

APPENDIX A How to Read Your Neighborhood Workbook

How to Read Your Neighborhood



*A guide to assist in understanding a
neighborhood's design context*



Town of Los Gatos

APPENDIX A

How to Read Your Neighborhood Workbook

INTRODUCTION

Town of Los Gatos Character

Los Gatos is a community of homes with a wide variety of residential styles and unique neighborhoods. Small bungalows of the Nineteenth Century share street frontages with newer and larger house. While some of the Town's neighborhoods, such as the Mid-Twentieth Century subdivisions with Ranch Style houses, have a relative homogeneity, others have developed over a longer period of time and contain a great deal of diversity.

However, amid all of the various styles and diversity, the Town's individual residential neighborhoods do have a great deal of visual unity as a result of a respect for one's neighbors and a recognition that the quality of Los Gatos neighborhoods benefits greatly from efforts to enhance and reinforce the positive features of the neighborhoods that have grown over a period of many years.

Community Expectations

Los Gatos will continue to change and evolve over many decades to come. A diversity of architectural styles throughout the community will continue to be expected and valued.

Residents of the community wish to see the many positive qualities of the Town's neighborhoods preserved and enhanced, while recognizing that the needs of families and the nature of a home's living space will continue to change with time. It is the community's expectation that these changes will occur within a context of sensitivity and respect for the surrounding neighborhood and those qualities that have made Los Gatos unique in the Bay Area.

Purpose of this workbook

In evaluating applications for new residential construction, additions and renovations, neighborhood compatibility will be given the highest consideration. This workbook is intended to assist property owners and their design professionals in focusing attention on the immediate neighborhood around their parcels. While a broader neighborhood context may be appropriate in some situations, a new residential project will likely have its greatest impact on the existing homes nearby. Sensitivity to the pattern, size and scale of this context will assist in integrating new projects into their individual neighborhoods. And, the use of some of the architectural and landscape vocabulary drawn from the neighborhood can enhance the visual unity of the neighborhood.

This workbook focuses on the major elements that seem to most frequently serve to either unify residential neighborhoods or make an individual house uncomfortably stand out from its neighbors.

How to use this workbook

The workbook is set up to allow a quick inventory of conditions in the area closest to the subject parcel - those that are most likely to be seen in the same context. A small map on each page shows a typical site condition with numbers assigned to nearby parcels. Observing the conditions that occur on each of the properties will assist in completing a summary at the end of the workbook which notes the major features that predominate in the immediate neighborhood.

As you look at the specific conditions outlined in this workbook, also take time to observe the many other features that add diversity and visual richness to the neighborhood. A few of these are noted in the sidebar to the right.

Additional Elements to Observe

- Height of the first floor above grade
- Eave heights compared to adjacent homes
- Side yard separations between parcels
- Attic vents and other details
- Decorative lights
- Entry paths to entries
- Window patterns (formal vs. informal)
- Special trim between floors
- Special wall trim at roof overhangs
- Bay window tops and bottoms
- Second floor decks and balconies
- Chimney tops
- Roof vents
- Skylights
- Special decorative porch details
- Foundation walls at elevated first floors
- Base and trim colors
- Special paving materials and patterns
- Brick or stone patterns
- Trellises and lattices

APPENDIX A How to Read Your Neighborhood Workbook

Neighborhood Patterns

Garage Doors

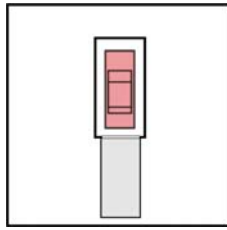

1 Car Wide

Frequency of Occurrence	
	5 or more
	2 - 4
X	0 - 1

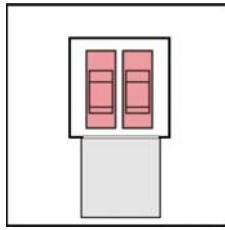

2 Cars Wide

Frequency of Occurrence	
	5 or more
	2 - 4
X	0 - 1

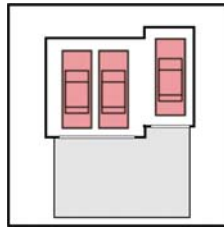

3 Cars Wide

Frequency of Occurrence	
	5 or more
	2 - 4
X	0 - 1

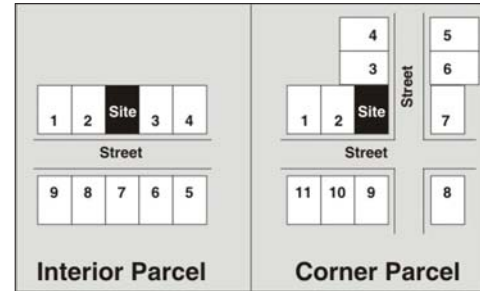

Immediate Neighborhood Parcels

Garage Location on the site

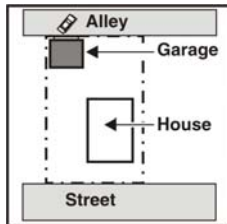

Alley Access

Frequency of Occurrence	
	5 or more
	2 - 4
X	0 - 1

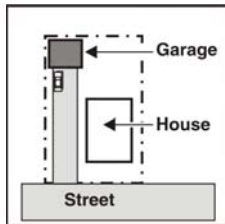

Rear Garage

Frequency of Occurrence	
	5 or more
	2 - 4
X	0 - 1

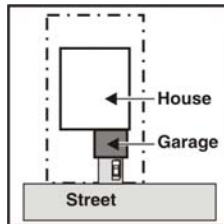

2 Car Front

Frequency of Occurrence	
	5 or more
	2 - 4
X	0 - 1

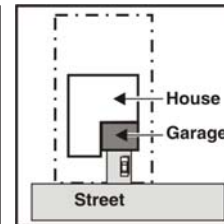

2 Car Back

Frequency of Occurrences	
	5 or more
	2 - 4
X	0 - 1

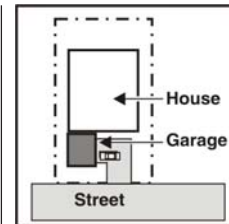

Side Loaded

Frequency of Occurrences	
	5 or more
	2 - 4
X	0 - 1

Building Heights

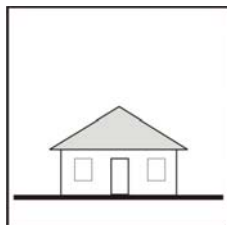

1 Story

Frequency of Occurrence	
	5 or more
X	2 - 4
	0 - 1

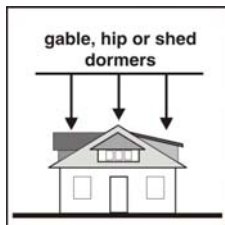

1 1/2 Story

Frequency of Occurrence	
	5 or more
	2 - 4
X	0 - 1

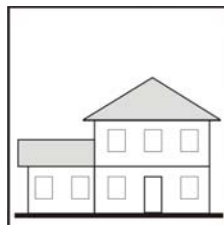

1 and 2 Story

Frequency of Occurrence	
	5 or more
	2 - 4
X	0 - 1

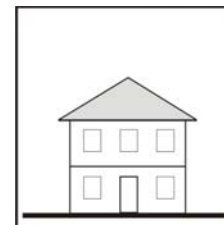

2 Story

Frequency of Occurrences	
	5 or more
X	2 - 4
	0 - 1

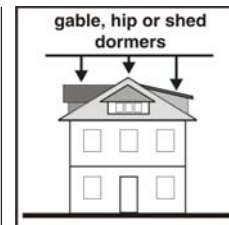

2 Story plus

Frequency of Occurrences	
	5 or more
	2 - 4
X	0 - 1

APPENDIX A

How to Read Your Neighborhood Workbook

Craftsman Bungalow



Frequency of Occurrence	
	5 or more
	2 - 4
X	0 - 1

Spanish / Mission Revival



Frequency of Occurrence	
	5 or more
	2 - 4
X	0 - 1

Colonial/Greek Revival



Frequency of Occurrence	
	5 or more
	2 - 4
X	0 - 1

Architectural Styles 1

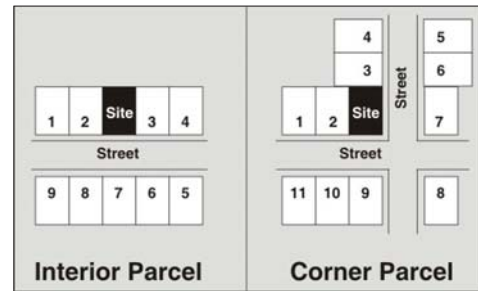

Immediate Neighborhood Parcels

Victorian



Frequency of Occurrence	
	5 or more
	2 - 4
X	0 - 1

Italianate



Frequency of Occurrence	
	5 or more
	2 - 4
X	0 - 1

APPENDIX A How to Read Your Neighborhood Workbook

Architectural Styles 2

European Romantic



Frequency of Occurrence

<input type="checkbox"/>	5 or more
<input type="checkbox"/>	2 - 4
<input checked="" type="checkbox"/>	0 - 1

Ranch



Frequency of Occurrence

<input type="checkbox"/>	5 or more
<input checked="" type="checkbox"/>	2 - 4
<input type="checkbox"/>	0 - 1

Modern



Frequency of Occurrence

<input type="checkbox"/>	5 or more
<input type="checkbox"/>	2 - 4
<input checked="" type="checkbox"/>	0 - 1

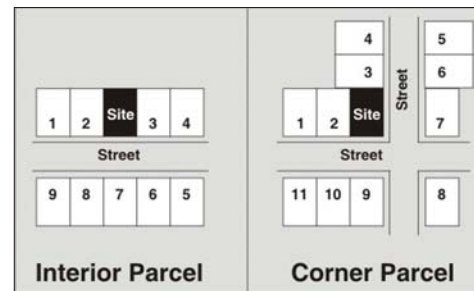

Immediate Neighborhood Parcels

Builder Contemporary



Frequency of Occurrence

<input type="checkbox"/>	5 or more
<input checked="" type="checkbox"/>	2 - 4
<input type="checkbox"/>	0 - 1

Other Historic Style

Frequency of Occurrence

<input type="checkbox"/>	5 or more
<input type="checkbox"/>	2 - 4
<input type="checkbox"/>	0 - 1

Other Non-Historic Style

Frequency of Occurrence

<input type="checkbox"/>	5 or more
<input type="checkbox"/>	2 - 4
<input type="checkbox"/>	0 - 1

APPENDIX A

How to Read Your Neighborhood Workbook

Building Height on Adjacent Parcels

Parcel 2	Parcel 3
<input type="checkbox"/> 1 Story	<input checked="" type="checkbox"/> 1 Story
<input type="checkbox"/> 1 1/2 Story	<input type="checkbox"/> 1 1/2 Story
<input checked="" type="checkbox"/> 2 Story	<input type="checkbox"/> 2 Story
<input type="checkbox"/> 1 and 2 Story	<input type="checkbox"/> 1 and 2 Story
<input type="checkbox"/> 2 Story Plus	<input type="checkbox"/> 2 Story Plus

Form and Massing

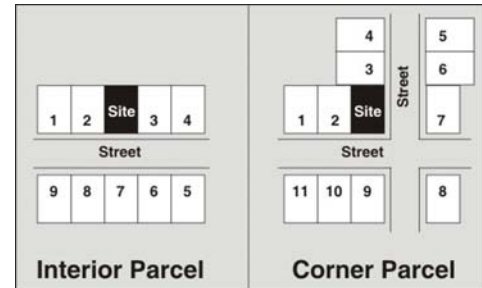

Immediate Neighborhood Parcels

Street Presence

Straight Facade Wide	Straight Facade Narrow	L Shape	T Shape Narrow Forward	Other (Diagram)
Frequency of Occurrence	Frequency of Occurrence	Frequency of Occurrence	Frequency of Occurrence	Frequency of Occurrence
<input type="checkbox"/> 5 or more	<input type="checkbox"/> 5 or more	<input type="checkbox"/> 5 or more	<input type="checkbox"/> 5 or more	<input type="checkbox"/> 5 or more
<input checked="" type="checkbox"/> 2 - 4	<input checked="" type="checkbox"/> 2 - 4	<input checked="" type="checkbox"/> 2 - 4	<input type="checkbox"/> 2 - 4	<input type="checkbox"/> 2 - 4
<input type="checkbox"/> 0 - 1	<input type="checkbox"/> 0 - 1	<input type="checkbox"/> 0 - 1	<input checked="" type="checkbox"/> 0 - 1	<input type="checkbox"/> 0 - 1

Entries

Recessed: In Wall or Under Roof	Attached: With Low Eave	Attached: With High Eave	Narrow Porch	Wide Porch
Frequency of Occurrence	Frequency of Occurrence	Frequency of Occurrence	Frequency of Occurrence	Frequency of Occurrence
<input type="checkbox"/> 5 or more	<input type="checkbox"/> 5 or more	<input type="checkbox"/> 5 or more	<input type="checkbox"/> 5 or more	<input type="checkbox"/> 5 or more
<input checked="" type="checkbox"/> 2 - 4	<input type="checkbox"/> 2 - 4	<input type="checkbox"/> 2 - 4	<input type="checkbox"/> 2 - 4	<input checked="" type="checkbox"/> 2 - 4
<input type="checkbox"/> 0 - 1	<input type="checkbox"/> 0 - 1	<input type="checkbox"/> 0 - 1	<input type="checkbox"/> 0 - 1	<input type="checkbox"/> 0 - 1

APPENDIX A

How to Read Your Neighborhood Workbook

Roofs 1

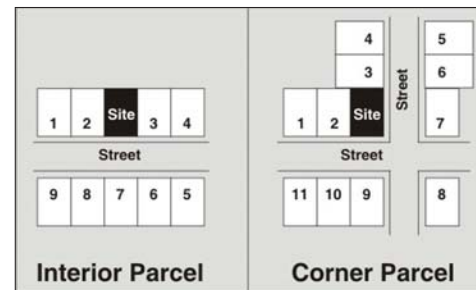

Immediate Neighborhood Parcels

Roof Forms

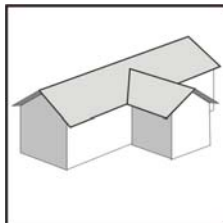

All Gable Roofs

Frequency of Occurrence	
	5 or more
X	2 - 4
	0 - 1

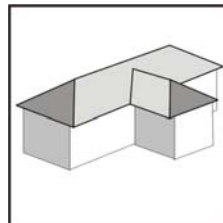

All Hip Roofs

Frequency of Occurrence	
	5 or more
X	2 - 4
	0 - 1

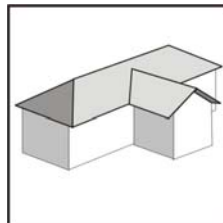

Gable and Hip Mix

Frequency of Occurrence	
	5 or more
	2 - 4
X	0 - 1

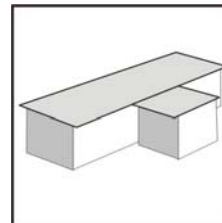

Flat / Low Slope

Frequency of Occurrence	
	5 or more
	2 - 4
	0 - 1

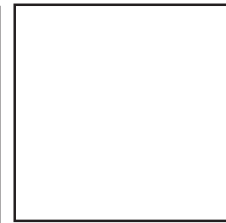

Other (Diagram)

Frequency of Occurrence	
	5 or more
	2 - 4
	0 - 1

Roof Pitches

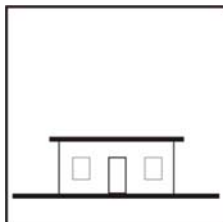

Flat

Frequency of Occurrence	
	5 or more
	2 - 4
	0 - 1

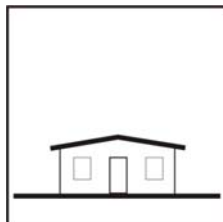

Low Pitch

Frequency of Occurrence	
	5 or more
X	2 - 4
	0 - 1

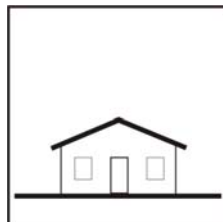

Moderate Pitch

Frequency of Occurrence	
	5 or more
X	2 - 4
	0 - 1

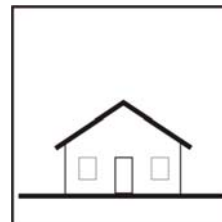

Steep Pitch

Frequency of Occurrence	
	5 or more
	2 - 4
X	0 - 1

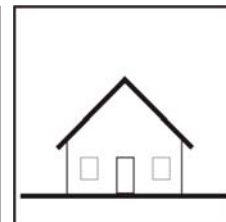

Very Steep Pitch

Frequency of Occurrence	
	5 or more
	2 - 4
	0 - 1

APPENDIX A

How to Read Your Neighborhood

Workbook

Roofs 2

Roof Overhangs

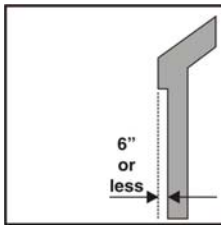

None (6" or less)

Frequency of Occurrence	
<input type="checkbox"/>	5 or more
<input type="checkbox"/>	2 - 4
<input type="checkbox"/>	0 - 1

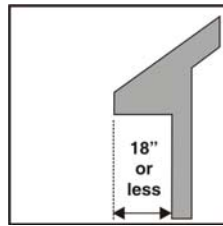

Small (18 " or less)

Frequency of Occurrence	
<input type="checkbox"/>	5 or more
<input checked="" type="checkbox"/>	2 - 4
<input type="checkbox"/>	0 - 1

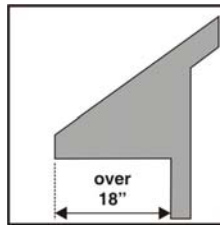

Large (Over 18")

Frequency of Occurrence	
<input type="checkbox"/>	5 or more
<input checked="" type="checkbox"/>	2 - 4
<input type="checkbox"/>	0 - 1

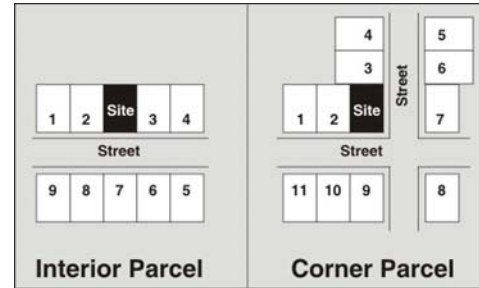

Immediate Neighborhood Parcels

Roof Eaves

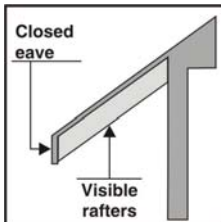

Open

Frequency of Occurrence	
<input type="checkbox"/>	5 or more
<input type="checkbox"/>	2 - 4
<input checked="" type="checkbox"/>	0 - 1

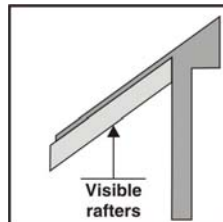

Open with exposed rafter tails

Frequency of Occurrence	
<input type="checkbox"/>	5 or more
<input type="checkbox"/>	2 - 4
<input checked="" type="checkbox"/>	0 - 1

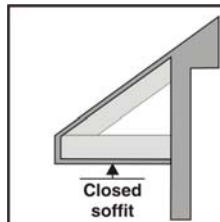

Closed

Frequency of Occurrence	
<input type="checkbox"/>	5 or more
<input checked="" type="checkbox"/>	2 - 4
<input type="checkbox"/>	0 - 1

Roof Features

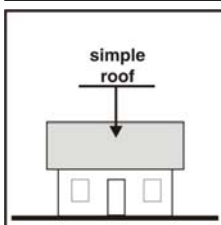

None

Frequency of Occurrence	
<input type="checkbox"/>	5 or more
<input checked="" type="checkbox"/>	2 - 4
<input type="checkbox"/>	0 - 1

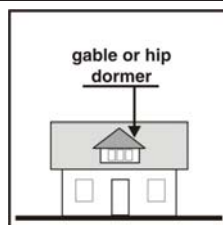

Gable or Hip Dormers

Frequency of Occurrence	
<input type="checkbox"/>	5 or more
<input type="checkbox"/>	2 - 4
<input checked="" type="checkbox"/>	0 - 1

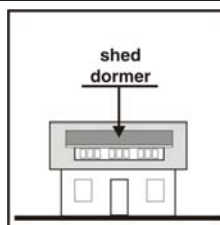

Shed Dormers

Frequency of Occurrence	
<input type="checkbox"/>	5 or more
<input type="checkbox"/>	2 - 4
<input type="checkbox"/>	0 - 1

APPENDIX A

How to Read Your Neighborhood Workbook

Windows 1

Predominant Window Proportions

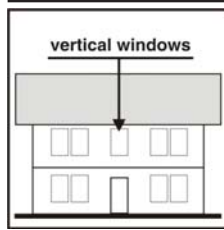

Vertical

Frequency of Occurrence	
	5 or more
X	2 - 4
	0 - 1

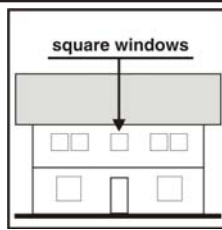

Square

Frequency of Occurrence	
	5 or more
	2 - 4
	0 - 1

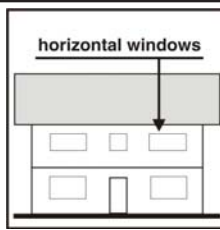

Horizontal

Frequency of Occurrence	
	5 or more
X	2 - 4
	0 - 1

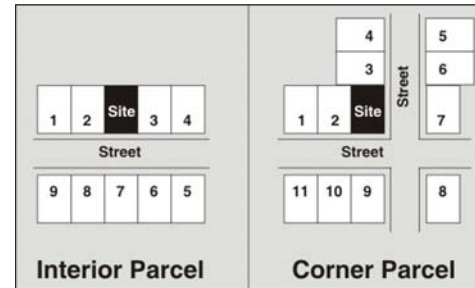

Immediate Neighborhood Parcels

Predominant Window Type

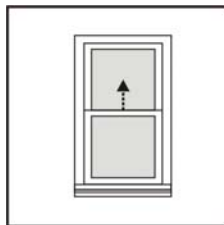

Double Hung

Frequency of Occurrence	
	5 or more
	2 - 4
	0 - 1

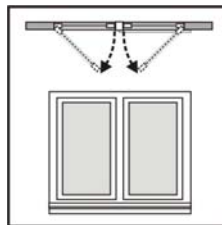

Casement

Frequency of Occurrence	
X	5 or more
	2 - 4
	0 - 1

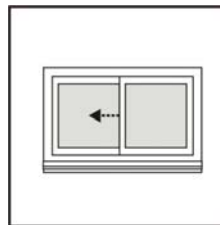

Sliding

Frequency of Occurrence	
	5 or more
	2 - 4
	0 - 1

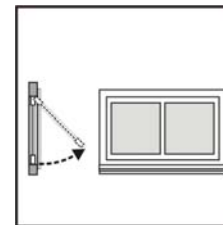

Awning

Frequency of Occurrence	
	5 or more
	2 - 4
	0 - 1

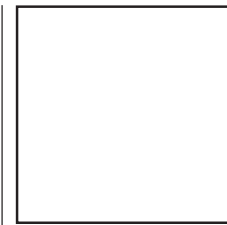

Other (Diagram)

Frequency of Occurrence	
	5 or more
	2 - 4
	0 - 1

Window Divisions

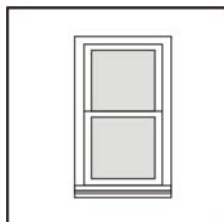

None

Frequency of Occurrence	
X	5 or more
	2 - 4
	0 - 1

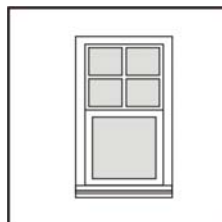

Panels at top

Frequency of Occurrence	
	5 or more
	2 - 4
	0 - 1

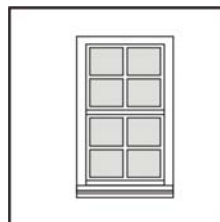

Panels both

Frequency of Occurrence	
	5 or more
	2 - 4
	0 - 1

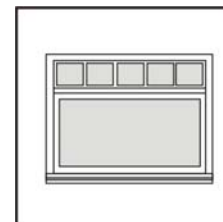

Panels at transom

Frequency of Occurrence	
	5 or more
	2 - 4
	0 - 1



Other (Diagram)

Frequency of Occurrence	
	5 or more
	2 - 4
	0 - 1

APPENDIX A

How to Read Your Neighborhood

Workbook

Window Material

Wood or looks like wood

Frequency of Occurrence	
<input type="checkbox"/>	5 or more
<input type="checkbox"/>	2 - 4
<input type="checkbox"/>	0 - 1

Metal

Frequency of Occurrence	
<input checked="" type="checkbox"/>	5 or more
<input type="checkbox"/>	2 - 4
<input type="checkbox"/>	0 - 1

Windows 2

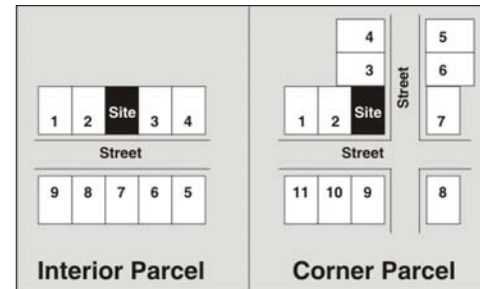

Immediate Neighborhood Parcels

Window Groupings (Check those that are the most common on the houses nearby)

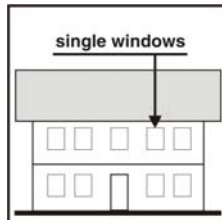

Singles

Frequency of Occurrence	
<input type="checkbox"/>	5 or more
<input type="checkbox"/>	2 - 4
<input type="checkbox"/>	0 - 1

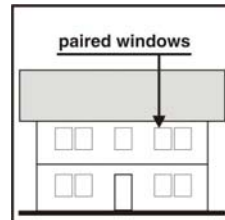

Pairs

Frequency of Occurrence	
<input type="checkbox"/>	5 or more
<input checked="" type="checkbox"/>	2 - 4
<input type="checkbox"/>	0 - 1

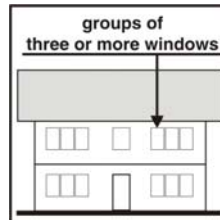

Ribbon

Frequency of Occurrence	
<input type="checkbox"/>	5 or more
<input checked="" type="checkbox"/>	2 - 4
<input type="checkbox"/>	0 - 1

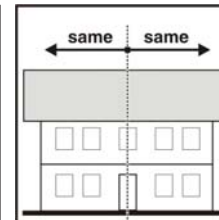

Symmetrical

Frequency of Occurrence	
<input type="checkbox"/>	5 or more
<input type="checkbox"/>	2 - 4
<input type="checkbox"/>	0 - 1

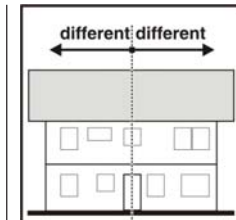

Asymmetrical

Frequency of Occurrence	
<input checked="" type="checkbox"/>	5 or more
<input type="checkbox"/>	2 - 4
<input type="checkbox"/>	0 - 1

Special Window Shapes (Check all boxes that are common on an individual house)



Bay Windows
First Floor

Frequency of Occurrence	
<input type="checkbox"/>	5 or more
<input type="checkbox"/>	2 - 4
<input type="checkbox"/>	0 - 1



Bay Windows
Second Floor

Frequency of Occurrence	
<input type="checkbox"/>	5 or more
<input type="checkbox"/>	2 - 4
<input type="checkbox"/>	0 - 1



Arched Heads

Frequency of Occurrence	
<input type="checkbox"/>	5 or more
<input type="checkbox"/>	2 - 4
<input type="checkbox"/>	0 - 1



Estate Style
Windows

Frequency of Occurrence	
<input type="checkbox"/>	5 or more
<input type="checkbox"/>	2 - 4
<input type="checkbox"/>	0 - 1

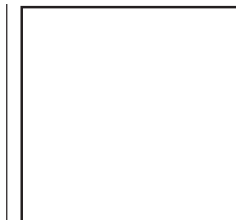

Other (Diagram)

Frequency of Occurrence	
<input type="checkbox"/>	5 or more
<input type="checkbox"/>	2 - 4
<input type="checkbox"/>	0 - 1

APPENDIX A

How to Read Your Neighborhood Workbook

Doors 1

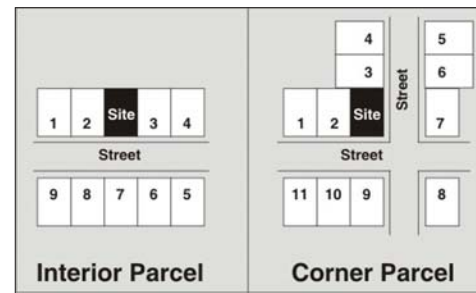

Immediate Neighborhood Parcels

Door Size

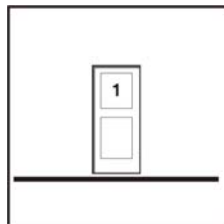

Single

Frequency of Occurrence	
	5 or more
X	2 - 4
	0 - 1

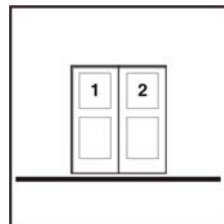

Double

Frequency of Occurrence	
	5 or more
	2 - 4
	0 - 1

Door Setting

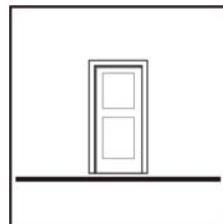

Door Only

Frequency of Occurrence	
	5 or more
X	2 - 4
	0 - 1

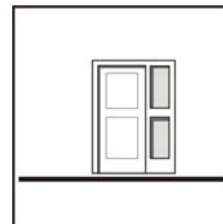

Sidelights

Frequency of Occurrence	
	5 or more
X	2 - 4
	0 - 1

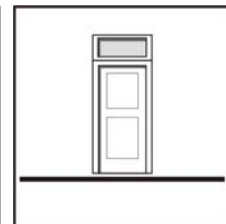

Transom

Frequency of Occurrence	
	5 or more
	2 - 4
	0 - 1

Door Details

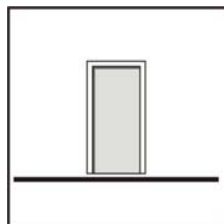

Plain

Frequency of Occurrence	
X	5 or more
	2 - 4
	0 - 1

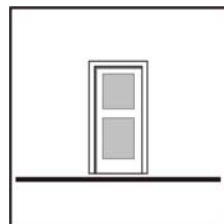

Panels

Frequency of Occurrence	
	5 or more
	2 - 4
	0 - 1

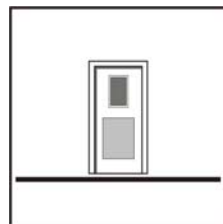

Panels and Glass

Frequency of Occurrence	
	5 or more
	2 - 4
	0 - 1

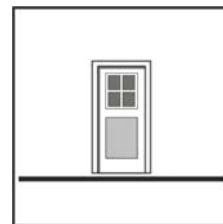

Divided Panes

Frequency of Occurrence	
	5 or more
	2 - 4
	0 - 1

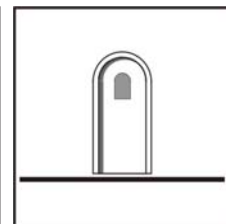

Shaped Door Head

Frequency of Occurrence	
	5 or more
	2 - 4
	0 - 1

APPENDIX A

How to Read Your Neighborhood Workbook

Accent Materials in the neighborhood

	Stone Wall Bases
	Brick Wall Bases
	Stone Chimneys
	Brick Chimneys
	Other

Materials

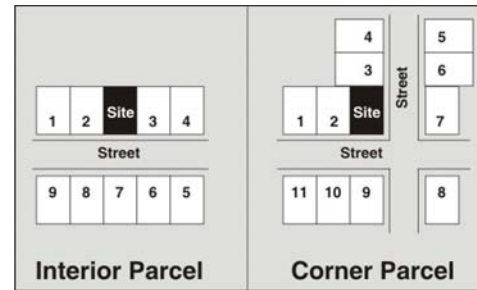

Immediate Neighborhood Parcels

Primary Wall Materials



Wood Siding

Frequency of Occurrence	
	5 or more
X	2 - 4
	0 - 1



Shingles

Frequency of Occurrence	
	5 or more
	2 - 4
	0 - 1



Stucco

Frequency of Occurrence	
	5 or more
X	2 - 4
	0 - 1



Brick or Stone

Frequency of Occurrence	
	5 or more
	2 - 4
	0 - 1



Mix of Materials

Frequency of Occurrence	
	5 or more
	2 - 4
	0 - 1

Roof Materials



Composition Shingles

Frequency of Occurrence	
X	5 or more
	2 - 4
	0 - 1



Wood Shakes

Frequency of Occurrence	
	5 or more
	2 - 4
	0 - 1



Tile or Concrete Flat

Frequency of Occurrence	
	5 or more
	2 - 4
	0 - 1

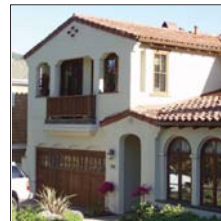

Tile or Concrete Arched

Frequency of Occurrence	
	5 or more
	2 - 4
	0 - 1



Metal

Frequency of Occurrence	
	5 or more
	2 - 4
	0 - 1

APPENDIX A How to Read Your Neighborhood Workbook



Front Yard Fence

Frequency of Occurrence	
	5 or more
	2 - 4
	0 - 1



Front Yard Entry Arbor

Frequency of Occurrence	
	5 or more
	2 - 4
	0 - 1



Trellises

Frequency of Occurrence	
	5 or more
	2 - 4
X	0 - 1

Accent Details

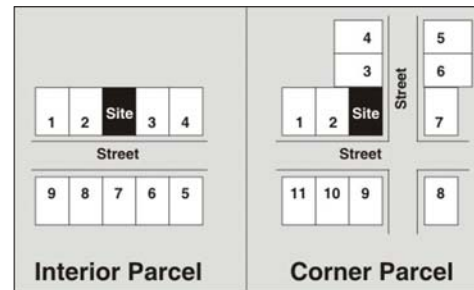

Immediate Neighborhood Parcels



Stone or Brick Base

Frequency of Occurrence	
	5 or more
	2 - 4
	0 - 1



Stone or brick Chimneys

Frequency of Occurrence	
	5 or more
	2 - 4
	0 - 1



Shutters

Frequency of Occurrence	
	5 or more
	2 - 4
	0 - 1



Brackets

Frequency of Occurrence	
	5 or more
	2 - 4
	0 - 1



Gable Infill Texture

Frequency of Occurrence	
	5 or more
	2 - 4
	0 - 1



Shaped or Detailed Entry Columns

Frequency of Occurrence	
	5 or more
	2 - 4
	0 - 1



Column Caps and Bases

Frequency of Occurrence	
	5 or more
	2 - 4
	0 - 1



Detailed Columns and Railings

Frequency of Occurrence	
	5 or more
	2 - 4
	0 - 1



Half Timber Beams

Frequency of Occurrence	
	5 or more
	2 - 4
	0 - 1

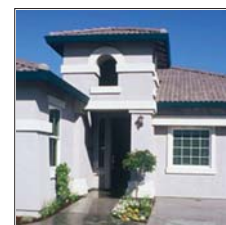

Towers / Turrets

Frequency of Occurrence	
	5 or more
	2 - 4
	0 - 1

Other Distinctive Features in the Immediate Neighborhood (Within the parcels above) and the **Broader Neighborhood** (Within 1 block)

APPENDIX A

How to Read Your Neighborhood Workbook

Summary of predominant neighborhood characteristics

Select those with three or more examples in the Immediate Neighborhood

Neighborhood Patterns

Garage Doors		Garage Location on the Site		Building Heights	
<input type="checkbox"/>	1 Car Wide	<input type="checkbox"/>	Alley Access	<input checked="" type="checkbox"/>	1 Story
<input type="checkbox"/>	2 Cars Wide	<input type="checkbox"/>	Rear Garage	<input type="checkbox"/>	1 1/2 Story
<input type="checkbox"/>	3 Cars Wide	<input type="checkbox"/>	2 Car Front	<input type="checkbox"/>	1 and 2 Story
		<input type="checkbox"/>	2 Bar Back	<input checked="" type="checkbox"/>	2 Story
		<input type="checkbox"/>	Side Load	<input type="checkbox"/>	2 Stories Plus

Architectural Styles

<input type="checkbox"/>	Craftsman Bungalow	<input type="checkbox"/>	Colonial Revival	<input type="checkbox"/>	Modern
<input type="checkbox"/>	Spanish/Mission Revival	<input type="checkbox"/>	European Romantic	<input type="checkbox"/>	Other Historic Style
<input type="checkbox"/>	Victorian	<input checked="" type="checkbox"/>	Ranch	<input type="checkbox"/>	Other Non-Historic Style
<input type="checkbox"/>	Greek Revival	<input checked="" type="checkbox"/>	Builder Contemporary	<input type="checkbox"/>	

Form and Massing

Street Presence		Entries	
<input checked="" type="checkbox"/>	Straight Facade: Wide	<input checked="" type="checkbox"/>	Recessed: in Wall or Under Roof
<input checked="" type="checkbox"/>	Straight Facade: Narrow	<input type="checkbox"/>	Attached: With Low Eave
<input checked="" type="checkbox"/>	L-Shape	<input type="checkbox"/>	Attached: With High Eave
<input type="checkbox"/>	T Shape: Narrow Forward	<input type="checkbox"/>	Narrow Porch
<input type="checkbox"/>	Other	<input checked="" type="checkbox"/>	Wide Porch

APPENDIX A

How to Read Your Neighborhood Workbook

Roofs

Roof Forms		Roof Overhangs		Roof Eaves	
<input checked="" type="checkbox"/>	All Gable Roofs	<input type="checkbox"/>	None (6" or less)	<input type="checkbox"/>	Open
<input checked="" type="checkbox"/>	All Hip Roofs	<input checked="" type="checkbox"/>	Small (18" or less)	<input type="checkbox"/>	Open with exposed rafter tails
<input type="checkbox"/>	Gable and Hip Mix	<input checked="" type="checkbox"/>	Large (Over 18")	<input checked="" type="checkbox"/>	Closed
<input type="checkbox"/>	Flat/Low Slope				
<input type="checkbox"/>	Other				

Roof Pitches		Roof Features	
<input type="checkbox"/>	Flat	<input type="checkbox"/>	None
<input checked="" type="checkbox"/>	Low Pitch	<input type="checkbox"/>	Gable Dormers
<input checked="" type="checkbox"/>	Moderate Pitch	<input type="checkbox"/>	Shed Dormers
<input type="checkbox"/>	Steep Pitch		
<input type="checkbox"/>	Very Steep Pitch		

Windows

Predominant Window Proportions		Window Divisions		Window Groupings	
<input checked="" type="checkbox"/>	Vertical	<input checked="" type="checkbox"/>	None	<input type="checkbox"/>	Singles
<input type="checkbox"/>	Square	<input type="checkbox"/>	Panes at Top	<input type="checkbox"/>	Pairs
<input checked="" type="checkbox"/>	Horizontal	<input type="checkbox"/>	Panes at top and bottom	<input type="checkbox"/>	Ribbon
		<input type="checkbox"/>	Panes at transom	<input type="checkbox"/>	Symmetrical
		<input type="checkbox"/>	Other	<input checked="" type="checkbox"/>	Asymmetrical

Predominant Window Type		Window Material		Special Window Shapes	
<input type="checkbox"/>	Double Hung	<input type="checkbox"/>	Wood or looks like wood	<input type="checkbox"/>	Bay Windows: First Floor
<input checked="" type="checkbox"/>	Casement	<input checked="" type="checkbox"/>	Metal	<input type="checkbox"/>	Bay Windows: Second Floor
<input type="checkbox"/>	Sliding			<input type="checkbox"/>	Arched Heads
<input type="checkbox"/>	Awning			<input type="checkbox"/>	Estate Style Windows
<input type="checkbox"/>	Other			<input type="checkbox"/>	Other

APPENDIX A

How to Read Your Neighborhood Workbook

Doors

Door Size		Door Setting		Door Detail	
<input checked="" type="checkbox"/>	Single	<input type="checkbox"/>	Door Only	<input type="checkbox"/>	Plain
<input type="checkbox"/>	Double	<input checked="" type="checkbox"/>	Sidelights	<input checked="" type="checkbox"/>	Panels
		<input type="checkbox"/>	Transom	<input type="checkbox"/>	Panels and Glass
				<input type="checkbox"/>	Divided Glass Panes
				<input type="checkbox"/>	Shaped Door Head

Materials

Accent Materials Common in the Immediate Neighborhood		Primary Wall Materials		Roof Materials	
<input type="checkbox"/>	Stone Wall Bases	<input checked="" type="checkbox"/>	Wood Siding	<input checked="" type="checkbox"/>	Composition Shingles
<input type="checkbox"/>	Brick Wall Bases	<input type="checkbox"/>	Shingles	<input type="checkbox"/>	Wood Shakes
<input type="checkbox"/>	Stone Chimneys	<input checked="" type="checkbox"/>	Stucco	<input type="checkbox"/>	Tile or Concrete: Flat
<input type="checkbox"/>	Brick Chimneys	<input type="checkbox"/>	Brick or Stone	<input type="checkbox"/>	Tile or Concrete: Arched
<input type="checkbox"/>	Other	<input type="checkbox"/>	Mix of Materials	<input type="checkbox"/>	Metal

Accent Details

<input type="checkbox"/>	Front Yard Fences	<input type="checkbox"/>	Shutters	<input type="checkbox"/>	Column Caps and Bases
<input type="checkbox"/>	Front Yard Entry Arbor	<input type="checkbox"/>	Brackets	<input type="checkbox"/>	Detailed Porch Railings
<input type="checkbox"/>	Trellises	<input type="checkbox"/>	Gable Infill Texture	<input type="checkbox"/>	Half Timber Beams
<input type="checkbox"/>	Stone or Brick Bases	<input type="checkbox"/>	Shaped or Detailed Entry Columns	<input type="checkbox"/>	Towers/Turrets
<input type="checkbox"/>	Stone or Brick Chimneys				

Other Distinctive Features in the immediate neighborhood

wide range of frontage width

Other Distinctive Features in the broader neighborhood (Within one block each direction)
