BLANK FOR CHIEF'S PREFACE

Copyright Lexipol, LLC 2025/12/23, All Rights Reserved.
Published with permission by Los Gatos-Monte Sereno Police Department

STATEMENT OF PHILOSOPHY

Vision Statement of The Los Gatos/Monte Sereno Police Department:

We are doing three things:

1) Building a highly competent, professional police department providing traditional law enforcement services,

2) Building community relationships, and

3) Engaging in community problem solving

Our ultimate goal is to know everyone in our community.

Copyright Lexipol, LLC 2025/12/23, All Rights Reserved.
Published with permission by Los Gatos-Monte Sereno Police Department

Table of Contents

Blank for Chief's Preface **1**

Statement of Philosophy **2**

Chapter 1 - Law Enforcement Role and Authority **8**
100 - Law Enforcement Code of Ethics 9
101 - Law Enforcement Authority 10
102 - Chief Executive Officer 13
103 - Policy Manual 14
104 - Oath of Office 17

Chapter 2 - Organization and Administration **18**
200 - Organizational Structure and Responsibility 19
201 - Written Directives and General Orders 21
202 - Emergency Management Plan 24
203 - Training 25
204 - Electronic Mail 28
205 - Administrative Communications 30
206 - Retiree Concealed Firearms 31
207 - License to Carry a Firearm 36

Chapter 3 - General Operations **44**
300 - Use of Force 45
301 - Handcuffing and Restraints 56
302 - Deadly Force Review 60
303 - Control Devices and Techniques 63
304 - Conducted Energy Device 67
305 - Officer-Involved Shootings and Deaths 73
306 - Firearms 81
307 - Vehicle Pursuits 92
308 - Officer Response to Calls 105
309 - Domestic Violence 108
310 - Search and Seizure 109
311 - Temporary Custody of Juveniles 115
312 - Senior and Disability Victimization 123
313 - Discriminatory Harassment 139
314 - Child Abuse 146
315 - Missing Persons 147
316 - Public Alerts 153
317 - Victim and Witness Assistance 157
318 - Canines 160
319 - Assistive Therapy Canine 168
320 - Hate Crimes 178
321 - Standards of Conduct 189

Copyright Lexipol, LLC 2025/12/23, All Rights Reserved.
Published with permission by Los Gatos-Monte Sereno Police Department

322 - Information Technology Use . . . 196
323 - Report Preparation . . . 200
324 - Media Relations . . . 204
325 - Court Appearance And Subpoenas . . . 208
326 - Reserve Officers . . . 213
327 - Outside Agency Assistance . . . 219
328 - Registered Offender Information . . . 221
329 - Major Incident Notification . . . 224
330 - Death Investigation . . . 226
331 - Identity Theft . . . 230
332 - Private Persons Arrests . . . 232
334 - Limited English Proficiency Services . . . 234
336 - Mandatory Employer Notification . . . 242
337 - Biological Samples . . . 244
338 - Public Safety Video Surveillance System . . . 247
339 - Child and Dependent Adult Safety . . . 251
340 - Service Animals . . . 255
341 - Off-Duty Law Enforcement Actions . . . 258
342 - Department Use of Social Media . . . 260
343 - Chaplains . . . 263
344 - Gun Violence Restraining Orders . . . 268
345 - Community Relations . . . 274
346 - ADA Compliance . . . 278
347 - Vehicle Pursuits . . . 287

Chapter 4 - Patrol Operations . . . 298

400 - Patrol Function . . . 299
401 - Bias-Based Policing . . . 301
402 - Briefing Training . . . 305
403 - Crime and Disaster Scene Integrity . . . 306
404 - Crisis Response Unit . . . 309
405 - Ride-Along Policy . . . 320
406 - Hazardous Material Response . . . 323
407 - Hostage and Barricade Incidents . . . 325
408 - Response to Bomb Calls . . . 330
409 - Mental Illness Commitments . . . 335
410 - Cite and Release Policy . . . 340
411 - Foreign Diplomatic and Consular Representatives . . . 344
412 - Rapid Response and Deployment . . . 348
413 - Immigration Violations . . . 351
415 - Patrol Rifle Operators . . . 357
416 - Field Training Officer Program . . . 360
417 - Obtaining Air Support . . . 364
418 - Contacts and Temporary Detentions . . . 365
420 - Field Supervisors . . . 370
421 - Mobile Audio/Video . . . 371
422 - Mobile Digital Computer Use . . . 378

Copyright Lexipol, LLC 2025/12/23, All Rights Reserved.
Published with permission by Los Gatos-Monte Sereno Police Department

423 - MOBILE IDENTIFICATION TECHNOLOGY . . . 382
424 - Medical Marijuana . . . 383
425 - Electronic Tracking System . . . 388
426 - Bicycle Patrol Unit . . . 394
427 - Foot Pursuits . . . 397
428 - Automated External Defibrillators (AED) . . . 402
429 - Automated License Plate Readers (ALPRs) . . . 404
430 - Homeless Persons . . . 409
431 - Suspicious Activity Reporting . . . 412
432 - Public Recording of Law Enforcement Activity . . . 414
433 - Aircraft Accidents . . . 417
434 - Civil Disputes . . . 421
435 - First Amendment Assemblies . . . 424
436 - Crisis Intervention Incidents . . . 432
437 - Use of Naloxone Hydrochloride (Narcan) . . . 437
438 - Body-Worn Cameras . . . 439

Chapter 5 - Traffic Operations . . . 448
500 - Traffic Function and Responsibility . . . 449
501 - Traffic Collision Reporting . . . 452
502 - Vehicle Towing and Release . . . 454
503 - Vehicle Impound Hearings . . . 459
504 - Impaired Driving . . . 461
505 - Traffic Citations . . . 466
506 - Disabled Vehicles . . . 469
507 - 72-Hour Parking Violations . . . 470

Chapter 6 - Investigation Operations . . . 472
600 - Investigation and Prosecution . . . 473
601 - Sexual Assault Investigations . . . 479
602 - Asset Forfeiture . . . 485
603 - Informants . . . 492
604 - Eyewitness Identification . . . 498
605 - Brady Material Disclosure . . . 502
606 - Warrant Service . . . 504
607 - Operations Planning and Deconfliction . . . 509
608 - Unmanned Aerial System . . . 515

Chapter 7 - Equipment . . . 518
700 - Department Owned and Personal Property . . . 519
701 - Vehicle Policy . . . 521
702 - Personal Protective Equipment . . . 524
703 - Personal Communication Devices . . . 529
704 - Military Equipment . . . 534

Chapter 8 - Support Services . . . 537
800 - Crime Analysis . . . 538

Copyright Lexipol, LLC 2025/12/23, All Rights Reserved.
Published with permission by Los Gatos-Monte Sereno Police Department

801 - Dispatch Communication Operations . . . 539
802 - Property and Evidence Unit . . . 545
803 - Records Division . . . 555
804 - Restoration of Firearm Serial Numbers . . . 561
805 - Protected Information . . . 563
806 - Records Maintenance and Release . . . 567
807 - CJIS Access, Maintenance, and Security . . . 578

Chapter 9 - Custody . . . 583

900 - Temporary Custody of Adults . . . 584
901 - Custodial Searches . . . 597
902 - Prison Rape Elimination . . . 603
903 - Transporting Persons in Custody . . . 613

Chapter 10 - Personnel . . . 618

1000 - Recruitment and Selection . . . 619
1001 - Evaluation of Employees . . . 626
1002 - Specialty Assignments and Promotions . . . 630
1003 - Grievance Procedure . . . 632
1004 - Anti-Retaliation . . . 636
1005 - Reporting of Arrests, Convictions, and Court Orders . . . 640
1006 - Drug- and Alcohol-Free Workplace . . . 642
1007 - Sick Leave . . . 645
1008 - Communicable Diseases . . . 647
1009 - Smoking and Tobacco Use . . . 650
1010 - Seat Belts . . . 651
1011 - Body Armor . . . 653
1012 - Personnel Records . . . 655
1013 - Request for Change of Assignment . . . 664
1014 - Commendations and Awards . . . 665
1015 - Fitness for Duty . . . 668
1016 - Meal Periods and Breaks . . . 671
1017 - Lactation Breaks . . . 672
1018 - Payroll Records . . . 674
1019 - Personnel Complaints . . . 675
1020 - Overtime Compensation Requests . . . 689
1021 - Outside Employment . . . 691
1022 - Occupational Disease and Work-Related Injury Reporting . . . 696
1023 - Personal Appearance Standards . . . 698
1024 - Police Explorers . . . 703
1025 - Department Badges . . . 705
1026 - Speech, Expression, and Social Networking . . . 707
1027 - Temporary Modified-Duty Assignments . . . 711
1028 - Uniforms and Civilian Attire . . . 714
1029 - Line-of-Duty Deaths . . . 723
1030 - Illness and Injury Prevention . . . 735
1031 - Nepotism and Conflicting Relationships . . . 736

Copyright Lexipol, LLC 2025/12/23, All Rights Reserved.
Published with permission by Los Gatos-Monte Sereno Police Department

1032 - Wellness Program 739
1033 - Facial Coverings 744
1034 - Visible Display of Identification 746

Attachments 748
Hate Crime Checklist.pdf 749
Supplemental Hate Crime Report-Agency.pdf 750
Military equipment inventory 2023 reporting.pdf 751
Org Chart 8-28-24.pdf 752
Statutes and Legal Requirements.pdf 753
Military Equipment Inventory.pdf 754

Copyright Lexipol, LLC 2025/12/23, All Rights Reserved.
Published with permission by Los Gatos-Monte Sereno Police Department

Chapter 1 - Law Enforcement Role and Authority

Copyright Lexipol, LLC 2025/12/23, All Rights Reserved.
Published with permission by Los Gatos-Monte Sereno Police Department

Law Enforcement Code of Ethics

100.1 PURPOSE AND SCOPE

The purpose of this policy is to ensure that all peace officers are aware of their individual responsibilities to maintain their integrity and that of their department at all times.

100.2 POLICY

The Law Enforcement Code of Ethics shall be administered to all peace officer trainees during the Basic Academy course and to all other persons at the time of appointment (11 CCR 1013).

100.3 LAW ENFORCEMENT CODE OF ETHICS

AS A LAW ENFORCEMENT OFFICER, my fundamental duty is to serve; to safeguard lives and property; to protect the innocent against deception, the weak against oppression or intimidation, and the peaceful against abuse or disorder; and to respect the constitutional rights of all to liberty, equality and justice.

I WILL keep my private life unsullied as an example to all; maintain courageous calm in the face of danger, scorn, or ridicule; develop self-restraint; and be constantly mindful of the welfare of others. Honest in thought and deed in both my personal and official life, I will be exemplary in obeying the laws of the land and the regulations of my department. Whatever I see or hear of a confidential nature or that is confided to me in my official capacity will be kept ever secret unless revelation is necessary in the performance of my duty.

I WILL never act officiously or permit personal feelings, prejudices, animosities or friendships to influence my decisions. With no compromise for crime and with relentless prosecution of criminals, I will enforce the law courteously and appropriately without fear or favor, malice or ill will, never employing unnecessary force or violence and never accepting gratuities.

I RECOGNIZE the badge of my office as a symbol of public faith, and I accept it as a public trust to be held so long as I am true to the ethics of the police service. I will constantly strive to achieve these objectives and ideals, dedicating myself before god to my chosen profession... law enforcement.

100.3.1 OBJECTION TO RELIGIOUS AFFIRMATION

Reference to religious affirmation in the Law Enforcement Code of Ethics may be omitted where objected to by the officer.

Copyright Lexipol, LLC 2025/12/23, All Rights Reserved.
Published with permission by Los Gatos-Monte Sereno Police Department

Law Enforcement Authority

101.1 PURPOSE AND SCOPE

The purpose of this policy is to affirm the authority of the members of the Los Gatos-Monte Sereno Police Department to perform their functions based on established legal authority.

101.2 PEACE OFFICER POWERS

Sworn members of this department are authorized to exercise peace officer powers pursuant to applicable state law (Penal Code § 830.1 et seq.).

101.2.1 ARREST AUTHORITY OUTSIDE THE JURISDICTION OF THE LOS GATOS-MONTE SERENO POLICE DEPARTMENT

The arrest authority outside the jurisdiction of the Los Gatos-Monte Sereno Police Department includes (Penal Code § 830.1; Penal Code § 836):

(a) When the officer has probable cause to believe the person committed a felony.

(b) When the officer has probable cause to believe the person has committed a misdemeanor in the presence of the officer and the officer reasonably believes there is immediate danger to person or property or of escape.

(c) When the officer has probable cause to believe the person has committed a misdemeanor for which an arrest is authorized even if not committed in the presence of the officer such as certain domestic violence offenses and there is immediate danger to person or property or of escape or the arrest is mandated by statute.

(d) When authorized by a cross jurisdictional agreement with the jurisdiction in which the arrest is made.

(e) In compliance with an arrest warrant.

On-duty arrests will not generally be made outside the jurisdiction of this department except in cases of hot or fresh pursuit, while following up on crimes committed within the Town, or while assisting another agency.

On-duty officers who discover criminal activity outside the jurisdiction of the Town should when circumstances permit, consider contacting the agency having primary jurisdiction before attempting an arrest.

101.2.2 ARREST AUTHORITY INSIDE THE JURISDICTION OF THE LOS GATOS-MONTE SERENO POLICE DEPARTMENT

The arrest authority within the jurisdiction of the Los Gatos-Monte Sereno Police Department includes (Penal Code § 830.1; Penal Code § 836):

(a) When the officer has probable cause to believe the person has committed a felony, whether or not committed in the presence of the officer.

(b) When the officer has probable cause to believe the person has committed a misdemeanor in this jurisdiction and in the presence of the officer.

Copyright Lexipol, LLC 2025/12/23, All Rights Reserved.
Published with permission by Los Gatos-Monte Sereno Police Department

(c) When the officer has probable cause to believe the person has committed a public offense outside this jurisdiction, in the presence of the officer and the officer reasonably believes there is an immediate danger to person or property, or of escape.

(d) When the officer has probable cause to believe the person has committed a misdemeanor for which an arrest is authorized or required by statute even though the offense has not been committed in the presence of the officer such as certain domestic violence offenses.

(e) In compliance with an arrest warrant.

101.2.3 TIME OF MISDEMEANOR ARRESTS

Officers shall not arrest a person for a misdemeanor between the hours of 10:00 p.m. of any day and 6:00 a.m. of the next day unless (Penal Code § 840):

(a) The arrest is made without a warrant pursuant to Penal Code § 836 which includes:

1. A misdemeanor committed in the presence of the officer.
2. Misdemeanor domestic violence offenses (See the Domestic Violence Policy).

(b) The arrest is made in a public place.

(c) The arrest is made with the person in custody pursuant to another lawful arrest.

(d) The arrest is made pursuant to a warrant which, for good cause shown, directs that it may be served at any time of the day or night.

101.2.4 OREGON AUTHORITY

Sworn members of this department who enter the state of Oregon in order to provide or attempt to provide law enforcement assistance have Oregon peace officer authority within 50 miles from the California-Oregon border (ORS 133.405). Such authority shall only apply when officers are acting:

(a) In response to a request for law enforcement assistance initiated by an Oregon sheriff, constable, marshal, municipal police officer or member of the Oregon State Police.

(b) In response to a reasonable belief that emergency law enforcement assistance is necessary to preserve life, and circumstances make it impractical for Oregon law enforcement officials to formally request assistance.

(c) For the purpose of assisting Oregon law enforcement officials with emergency assistance in response to criminal activity, traffic accidents, emergency incidents or other similar public safety situations, regardless of whether an Oregon law enforcement official is present at the scene of the incident.

Los Gatos-Monte Sereno Police Department officers have no authority to enforce Oregon traffic or motor vehicle laws.

Whenever practicable, officers should seek permission from a department supervisor before entering Oregon to provide law enforcement services. As soon as practicable, officers exercising law enforcement authority in Oregon shall submit any appropriate written reports concerning the incident to the Oregon agency having primary jurisdiction over the area in which the incident occurred.

Copyright Lexipol, LLC 2025/12/23, All Rights Reserved.
Published with permission by Los Gatos-Monte Sereno Police Department

101.3 POLICY

It is the policy of the Los Gatos-Monte Sereno Police Department to limit its members to only exercise the authority granted to them by law.

While this department recognizes the power of peace officers to make arrests and take other enforcement action, officers are encouraged to use sound discretion in the enforcement of the law. This department does not tolerate the abuse of law enforcement authority.

101.4 INTERSTATE PEACE OFFICER POWERS

Peace officer powers may be extended to other states:

(a) As applicable under interstate compacts, memorandums of understanding or mutual aid agreements in compliance with the laws of each state.

(b) When an officer enters an adjoining state in close or fresh pursuit of a person believed to have committed a felony (ARS § 13-3832; NRS 171.158; ORS 133.430).

The person arrested out of state must be taken without unnecessary delay before a magistrate of the county in which the arrest was made (ARS § 13-3833; NRS 171.158; ORS 133.440).

101.5 CONSTITUTIONAL REQUIREMENTS

All members shall observe and comply with every person's clearly established rights under the United States and California Constitutions.

Copyright Lexipol, LLC 2025/12/23, All Rights Reserved.
Published with permission by Los Gatos-Monte Sereno Police Department

Chief Executive Officer

102.1 PURPOSE AND SCOPE

The California Commission on Peace Officer Standards and Training (POST) has mandated that all sworn officers and dispatchers employed within the State of California shall receive certification by POST within prescribed time periods.

102.1.1 CHIEF EXECUTIVE OFFICER REQUIREMENTS

Any chief executive officer of this department appointed after January 1, 1999, shall, as a condition of continued employment, complete the course of training prescribed by POST and obtain the Basic Certificate by POST within two years of appointment (Penal Code § 832.4).

Copyright Lexipol, LLC 2025/12/23, All Rights Reserved.
Published with permission by Los Gatos-Monte Sereno Police Department

Policy Manual

103.1 PURPOSE AND SCOPE

The manual of the Los Gatos-Monte Sereno Police Department is hereby established and shall be referred to as the Policy Manual or the manual. The manual is a statement of the current policies, rules and guidelines of this department. All members are to conform to the provisions of this manual.

All prior and existing manuals, orders and regulations that are in conflict with this manual are rescinded, except to the extent that portions of existing manuals, procedures, orders and other regulations that have not been included herein shall remain in effect, provided that they do not conflict with the provisions of this manual.

103.2 POLICY

Except where otherwise expressly stated, the provisions of this manual shall be considered as guidelines. It is recognized that the work of law enforcement is not always predictable and circumstances may arise which warrant departure from these guidelines. It is the intent of this manual to be viewed from an objective standard, taking into consideration the sound discretion entrusted to members of this department under the circumstances reasonably available at the time of any incident.

103.2.1 DISCLAIMER

The provisions contained in the Policy Manual are not intended to create an employment contract nor any employment rights or entitlements. The policies contained within this manual are for the internal use of the Los Gatos-Monte Sereno Police Department and shall not be construed to create a higher standard or duty of care for civil or criminal liability against the Town, its officials or members. Violations of any provision of any policy contained within this manual shall only form the basis for department administrative action, training or discipline. The Los Gatos-Monte Sereno Police Department reserves the right to revise any policy content, in whole or in part.

103.3 AUTHORITY

The Chief of Police shall be considered the ultimate authority for the content and adoption of the provisions of this manual and shall ensure compliance with all applicable federal, state and local laws. The Chief of Police or the authorized designee is authorized to issue General Orders, which shall modify those provisions of the manual to which they pertain. General Orders shall remain in effect until such time as they may be permanently incorporated into the manual.

103.4 DEFINITIONS

The following words and terms shall have these assigned meanings throughout the Policy Manual, unless it is apparent from the content that they have a different meaning:

Adult - Any person 18 years of age or older.

CCR - California Code of Regulations (Example: 15 CCR 1151).

Copyright Lexipol, LLC 2025/12/23, All Rights Reserved.
Published with permission by Los Gatos-Monte Sereno Police Department

CHP- The California Highway Patrol.

CFR - Code of Federal Regulations.

Town - The Town of Los Gatos-Monte Sereno Police Department.

Civilian - Employees and volunteers who are not sworn peace officers.

Department/LGMSPD - The Los Gatos-Monte Sereno Police Department.

DMV - The Department of Motor Vehicles.

Employee - Any person employed by the Department.

Juvenile- Any person under the age of 18 years.

Manual - The Los Gatos-Monte Sereno Police Department Policy Manual.

May - Indicates a permissive, discretionary or conditional action.

Member - Any person employed or appointed by the Los Gatos-Monte Sereno Police Department, including:

- Full- and part-time employees
- Sworn peace officers
- Reserve, auxiliary officers
- Civilian employees
- Volunteers.

Officer - Those employees, regardless of rank, who are sworn peace officers of the Los Gatos-Monte Sereno Police Department.

On-duty - A member's status during the period when he/she is actually engaged in the performance of his/her assigned duties.

Order - A written or verbal instruction issued by a superior.

POST - The California Commission on Peace Officer Standards and Training.

Rank - The title of the classification held by an officer.

Shall or will - Indicates a mandatory action.

Should - Indicates a generally required or expected action, absent a rational basis for failing to conform.

Supervisor - A person in a position of authority that may include responsibility for hiring, transfer, suspension, promotion, discharge, assignment, reward or discipline of other department members, directing the work of other members or having the authority to adjust grievances. The supervisory exercise of authority may not be merely routine or clerical in nature but requires the use of independent judgment.

Copyright Lexipol, LLC 2025/12/23, All Rights Reserved.
Published with permission by Los Gatos-Monte Sereno Police Department

The term "supervisor" may also include any person (e.g., officer-in-charge, lead or senior worker) given responsibility for the direction of the work of others without regard to a formal job title, rank or compensation.

When there is only one department member on-duty, that person may also be the supervisor, except when circumstances reasonably require the notification or involvement of the member's off-duty supervisor or an on-call supervisor.

USC - United States Code.

103.5 ISSUING THE POLICY MANUAL

An electronic version of the Policy Manual will be made available to all members on the department network for viewing and printing. No changes shall be made to the manual without authorization from the Chief of Police or the authorized designee.

Each member shall acknowledge that he/she has been provided access to, and has had the opportunity to review the Policy Manual and General Orders. Members shall seek clarification as needed from an appropriate supervisor for any provisions that they do not fully understand.

103.6 PERIODIC REVIEW OF THE POLICY MANUAL

The Chief of Police will ensure that the Policy Manual is periodically reviewed and updated as necessary.

103.7 REVISIONS TO POLICIES

All revisions to the Policy Manual will be provided to each member on or before the date the policy becomes effective. Each member will be required to acknowledge that he/she has reviewed the revisions and shall seek clarification from an appropriate supervisor as needed.

Members are responsible for keeping abreast of all Policy Manual revisions.

Each Captain will ensure that members under his/her command are aware of any Policy Manual revision.

All department members suggesting revision of the contents of the Policy Manual shall forward their written suggestions to their Captains, who will consider the recommendations and forward them to the command staff as appropriate.

Copyright Lexipol, LLC 2025/12/23, All Rights Reserved.
Published with permission by Los Gatos-Monte Sereno Police Department

Oath of Office

104.1 PURPOSE AND SCOPE

The purpose of this policy is to ensure that oaths, when appropriate, are administered to department members.

104.2 POLICY

It is the policy of the Los Gatos-Monte Sereno Police Department that, when appropriate, department members affirm the oath of their office as an expression of commitment to the constitutional rights of those served by the Department and the dedication of its members to their duties.

104.3 OATH OF OFFICE

All department members, when appropriate, shall take and subscribe to the oaths or affirmations applicable to their positions. All sworn members shall be required to affirm the oath of office expressing commitment and intent to respect constitutional rights in discharging the duties of a law enforcement officer (Cal. Const. Art. 20, § 3; Government Code § 3102). The oath shall be as follows:

“I, (employee name), do solemnly swear (or affirm) that I will support and defend the Constitution of the United States and the Constitution of the State of California against all enemies, foreign and domestic; that I will bear true faith and allegiance to the Constitution of the United States and the Constitution of the State of California; that I take this obligation freely, without any mental reservation or purpose of evasion; and that I will well and faithfully discharge the duties upon which I am about to enter.”

104.4 MAINTENANCE OF RECORDS

The oath of office shall be filed as prescribed by law (Government Code § 3105).

Copyright Lexipol, LLC 2025/12/23, All Rights Reserved.
Published with permission by Los Gatos-Monte Sereno Police Department

Chapter 2 - Organization and Administration

Copyright Lexipol, LLC 2025/12/23, All Rights Reserved.
Published with permission by Los Gatos-Monte Sereno Police Department

Organizational Structure and Responsibility

200.1 PURPOSE AND SCOPE

The organizational structure of this department is designed to create an efficient means to accomplish our mission and goals and to provide for the best possible service to the public.

See Organizational Chart in Appendix 200.4

200.2 DIVISIONS

The Chief of Police is responsible for administering and managing the Los Gatos/Monte Sereno Police Department. There are two bureaus in the Police Department as follows:

- Bureau of Operations
- Bureau of Support Services

200.2.1 OPERATIONS BUREAU

The Operations Bureau is commanded by a Captain whose primary responsibility is to provide general management direction and control for that Bureau. The Operations Bureau consists of Uniformed Patrol Division, Investigations Division, and Special Operations, which includes, Canine, Collateral Specialty Teams, and Community Service Officer Interns. The Operations Bureau is overseen by the Operations Captain.

200.2.2 SUPPORT SERVICES BUREAU

The Support Services Bureau is commanded by a Captain whose primary responsibility is to provide general management and control for that Bureau. The Support Services Bureau consists of Records Division, Communications Division, Traffic Division, Personnel and Community Services Division, and Budget Administration. The Support Services Bureau is overseen by the Support Services Captain.

200.2.3 SUBSECTION TITLE

200.3 COMMAND PROTOCOL

200.3.1 SUCCESSION OF COMMAND

The Chief of Police exercises command over all personnel in the Department. During planned absences the Chief of Police will designate a Captain to serve as the acting Chief of Police.

Except when designated as above, the order of command authority in the absence or unavailability of the Chief of Police is as follows:

(a) Support Services Bureau Captain

(b) Operations Bureau Captain

(c) Detective Sergeant

Copyright Lexipol, LLC 2025/12/23, All Rights Reserved.
Published with permission by Los Gatos-Monte Sereno Police Department

(d) Patrol Sergeant

200.3.2 UNITY OF COMMAND
The principles of unity of command ensure efficient supervision and control within the Department. Generally, each employee shall be accountable to one supervisor at any time for a given assignment or responsibility. Except where specifically delegated authority may exist by policy or special assignment (e.g., K-9, SWAT), any supervisor may temporarily direct any subordinate if an operational necessity exists.

200.3.3 ORDERS
Members shall respond to and make a good faith and reasonable effort to comply with the lawful order of superior officers and other proper authority.

200.4 APPENDIX
See attachment: Org Chart 8-28-24.pdf

Copyright Lexipol, LLC 2025/12/23, All Rights Reserved.
Published with permission by Los Gatos-Monte Sereno Police Department

Written Directives and General Orders

201.1 PURPOSE AND SCOPE

Written departmental directives establish an interdepartmental communication system that may be used by the Chief of Police or designee to make immediate changes to policy and / or procedure. The purpose is to clarify and codify the various types of written directives that may be utilized by Department personnel. Written directives reflecting the authority of the Chief of Police and pertinent to all Department members will consist of the following:

- Policy Manual and Operational Procedures Manuals
- General Orders
- Temporary Orders
- Personnel Orders

201.1.1 POLICY MANUAL

The Policy Manual contains the Department's operational guidelines and official information relating to on-going public safety operations for which members will be held accountable

201.2 TYPES OF WRITTEN ORDERS AND DIRECTIVES

201.2.1 GENERAL ORDERS

General Orders (formally referred to as Department Directives) will have reference to the entire organization, define policy, direct procedures and result in a change or addition to the Policy Manual. General Orders will be incorporated into the department policy manual as required upon approval of staff. General Orders will immediately modify existing policies or create a new policy as appropriate and will be rescinded upon incorporation into the manual.

Any General Order issued after publication of the manual shall be numbered consecutively starting with the letters "GO" followed by the last two digits of the year, followed by the number "01." For example, GO 18-01 signifies the first General Order for the year 2018.

201.2.2 TEMPORARY ORDERS

Temporary Orders are provisional and define policy or direct procedures but pertain to special situations or events and are of limited duration and/or self-cancelling. Unless otherwise specified, the effect of any one Temporary Order will be limited to twelve months. Temporary Orders DO NOT result in a change or addition to the Policy Manual.

201.2.3 PERSONNEL ORDERS

Personnel Orders are issued under the authority of the Chief of Police for Department personnel transactions and pertain to employee status changes.

Copyright Lexipol, LLC 2025/12/23, All Rights Reserved.
Published with permission by Los Gatos-Monte Sereno Police Department

201.2.4 BUREAU DIRECTIVES

Bureau Commanders may utilize the Department Memorandum Form for issuing orders, directives and notices pertaining to the operations of their respective bureaus after first determining that such written directives do not conflict with or alter the direction of established Department policies and procedures as contained in the written directive system.

201.3 RESPONSIBILITIES AND PROCEDURES

Department members will adhere to the following procedures to maintain the written directive system:

- Any order signed by the Chief of Police will have the same effect and interpretation as part of the official written directives system.
- No General Orders or Temporary Orders will be represented as official unless signed by the Chief of Police or an authorized designee.
- Written directives will be sent via e-mail to all affected personnel.
- Supervisors are responsible for ensuring that their subordinates are made aware of any written directives that will impact their job function.

A current master copy of all written directives will be maintained by the Office of the Chief of Police. Electronic copies of the written directives will be stored on the “Y” shared drive in the “” folder.

201.4 DEPARTMENT MEMORANDUMS

When no other form is designated, Department members will utilize the Department Memorandum Form to communicate when corresponding within the Department and with other Town departments or subdivisions.

201.4.1 FORMAT FOR PROPOSED POLICY OR PROCEDURE CHANGE

When using a memorandum to propose a change in existing policy/procedure, or when proposing the implementation of a new policy/procedure, the member initiating such a proposal will adhere to the following appropriate format:

- **BACKGROUND**: This section will be used to supply background information pertaining to the issue or topic being proposed. The member originating the memorandum will include an explanation of why it is necessary to implement the proposal and how the proposal will accomplish what is intended.
- **ANALYSIS**: This section may be used to report what analytical tasks need to be performed, or were performed, and what resulted from the analysis in terms of identifying costs, effectiveness, impact or any other data that is useful in reaching a decision as to the necessity of implementing the proposal.
- **RECOMMENDATION**: This section may be used to recommend one of several alternative plans or methods being proposed. The reason for the recommendation and a synopsis of the method of implementation will be included.
- **PROPOSAL/ORDER**: This section will be used to definitively indicate the policy, procedure, order, or change being established and will be written in a manner which,

Copyright Lexipol, LLC 2025/12/23, All Rights Reserved.
Published with permission by Los Gatos-Monte Sereno Police Department

when approved, accomplishes the intended purpose as indicated in the "Background" section. This portion of the memorandum is what will be referred to when determining official policies, procedures and rules that govern the authority, responsibilities, and actions of Department members

No matter what format is utilized to compose a written directive, brevity and clarity will be required elements. Department members should strive to present their message as concisely as possible while ensuring their message is clear to the reader.

201.5 TRANSMITTAL FORMS

Department members submitting any written requests for consideration or action by the Chief of Police will attach a **Transmittal Form** and route the material through the chain of command. Immediate Supervisors and Bureau Commanders (one or both depending on the situation) are required to individually make recommendations for appropriate action on each transmittal and cite reasons in support of their recommendations as necessary. Regardless of the recommendation at any level, transmittal to the Office of the Chief of Police will be completed. This procedure does not preclude direct correspondence with the Chief of Police, written or verbal, on occasions of specific emergency or circumstance consistent with the Department's mission or purpose. The Transmittal Form template will be located on the “Y” shared drive in the “” folder.

201.6 TRAINING BULLETINS

Training Bulletins are issued by the Bureau of Support Services Captain under the authority of the Chief of Police to address those instances where critical or time sensitive information related to public safety operations should be quickly disseminated. Instances where a Training Bulletin might be appropriate include legal updates, vendor specific product/training issues, or officer safety information such as concealed or disguised weapons.

Copyright Lexipol, LLC 2025/12/23, All Rights Reserved.
Published with permission by Los Gatos-Monte Sereno Police Department

Emergency Management Plan

202.1 PURPOSE AND SCOPE

The Town has prepared an Emergency Management Plan for use by all employees in the event of a major disaster or other emergency event. The plan provides for a strategic response by all employees and assigns specific responsibilities in the event that the plan is activated (Government Code § 8610).

202.2 ACTIVATING THE EMERGENCY PLAN

The Emergency Management Plan can be activated on the order of the official designated by local ordinance.

202.2.1 RECALL OF PERSONNEL

In the event that the Emergency Management Plan is activated, all employees of the Los Gatos-Monte Sereno Police Department are subject to immediate recall. Employees may also be subject to recall during extraordinary circumstances as deemed necessary by the Chief of Police or the authorized designee.

Failure to promptly respond to an order to report for duty may result in discipline.

202.3 LOCATION OF THE PLAN

The Emergency Management Plan is available in Bureau of Support Services and the Shift Supervisor's office. All supervisors should familiarize themselves with the Emergency Management Plan. The Bureau of Support Services supervisor should ensure that department personnel are familiar with the roles police personnel will play when the plan is implemented.

202.4 UPDATING OF MANUALS

The Chief of Police or designee shall review the Emergency Management Plan Manual at least once every two years to ensure that the manual conforms to any revisions made by the National Incident Management System (NIMS) and the Standardized Emergency Management System (SEMS) and should appropriately address any needed revisions.

202.5 OFF DUTY PERSONNEL

Off duty personnel will be expected to care for the immediate needs of their individual families and then respond to the police department for duty assignment as soon as possible.

202.6 ON DUTY PERSONNEL

On duty personnel are authorized to clear the scene of a disaster only after approval by the Chief of Police or the highest ranking official on duty.

Copyright Lexipol, LLC 2025/12/23, All Rights Reserved.
Published with permission by Los Gatos-Monte Sereno Police Department

Training

203.1 PURPOSE AND SCOPE

It is the policy of this department to administer a training program that will provide for the professional growth and continued development of its personnel. By doing so, the Department will ensure its personnel possess the knowledge and skills necessary to provide a professional level of service that meets the needs of the community.

203.2 PHILOSOPHY

The Department seeks to provide ongoing training and encourages all personnel to participate in advanced training and formal education on a continual basis. Training is provided within the confines of funding, requirements of a given assignment, staffing levels, and legal mandates. Whenever possible, the Department will use courses certified by the California Commission on Peace Officer Standards and Training (POST).

203.3 OBJECTIVES

The objectives of the Training Program are to:

(a) Enhance the level of law enforcement service to the public.

(b) Increase the technical expertise and overall effectiveness of our personnel.

(c) Provide for continued professional development of department personnel.

(d) Ensure compliance with POST rules and regulations concerning law enforcement training.

203.4 TRAINING PLAN

A training plan will be developed and maintained by the Support Services Captain or Personnel and Training Analyst. It is the responsibility of the Personnel and Training Analyst to maintain, review, and update the training plan on an annual basis. The plan will address the following areas:

- Legislative Changes and Case Law
- Advanced Officer Training
- Specific County Protocol Revisions
- State Mandated Training
- Critical Issues Training
- Desired Training

Copyright Lexipol, LLC 2025/12/23, All Rights Reserved.
Published with permission by Los Gatos-Monte Sereno Police Department

203.5 TRAINING NEEDS ASSESSMENT

The Personnel and Training Unit will conduct an annual training-needs assessment of the Department. The needs assessment will be reviewed by staff. Upon approval by the staff, the needs assessment will form the basis for the training plan for the fiscal year.

203.6 TRAINING PERSONNEL

The Chief of Police shall designate a Administrative Sergeant or Personnel and Training Analyst who is responsible for developing, reviewing, updating, and maintaining the department training plan so that required training is completed. The Administrative Sergeant or Personnel and Training Analyst should review the training plan annually.

203.6.1 TRAINING RESTRICTION

The Administrative Sergeant or Personnel and Training Analyst is responsible for establishing a process to identify officers who are restricted from training other officers for the time period specified by law because of a sustained use of force complaint (Government Code § 7286(b)).

203.7 TRAINING PROCEDURES

(a) All employees assigned to attend training shall attend as scheduled unless previously excused by their immediate supervisor. Excused absences from mandatory training should be limited to the following:

1. Court appearances
2. First choice vacation
3. Sick leave
4. Physical limitations preventing the employee's participation.
5. Emergency situations

(b) When an employee is unable to attend mandatory training, that employee shall:

1. Notify his/her supervisor as soon as possible but no later than one hour prior to the start of training.
2. Document his/her absence in a memorandum to his/her supervisor.
3. Make arrangements through his/her supervisor and the Administrative Sergeant or Personnel and Training Analyst to attend the required training on an alternate date.

203.8 DAILY TRAINING BULLETINS

The Lexipol Daily Training Bulletins (DTBs) is a web-accessed system that provides training on the Los Gatos-Monte Sereno Police Department Policy Manual and other important topics. Generally, one training bulletin is available for each day of the month. However, the number of DTBs may be adjusted by the Administrative Sergeant or Personnel and Training Analyst.

Copyright Lexipol, LLC 2025/12/23, All Rights Reserved.
Published with permission by Los Gatos-Monte Sereno Police Department

Personnel assigned to participate in DTBs should only use the password and login name assigned to them by the Administrative Sergeant or Personnel and Training Analyst. Personnel should not share their password with others and should frequently change their password to protect the security of the system. After each session, employees should log off the system to prevent unauthorized access. The content of the DTBs is copyrighted material and shall not be shared with others outside of the Department.

Employees who are assigned to participate in the DTB program should complete each DTB at the beginning of their shift or as otherwise directed by their supervisor. Employees should not allow uncompleted DTBs to build up over time. Personnel may be required to complete DTBs missed during extended absences (e.g., vacation, medical leave) upon returning to duty. Although the DTB system can be accessed from any Internet active computer, employees shall only take DTBs as part of their on-duty assignment unless directed otherwise by a supervisor.

Supervisors will be responsible for monitoring the progress of personnel under their command to ensure compliance with this policy.

203.9 POLICY

The Department shall administer a training program that will meet the standards of federal, state, local, and POST training requirements. It is a priority of this department to provide continuing education and training for the professional growth and development of its members.

Copyright Lexipol, LLC 2025/12/23, All Rights Reserved.
Published with permission by Los Gatos-Monte Sereno Police Department

Electronic Mail

204.1 PURPOSE AND SCOPE

The purpose of this policy is to establish guidelines for the proper use and application of the Department's electronic mail (email) system by employees of this department. Email is a communication tool available to employees to enhance efficiency in the performance of job duties and is to be used in accordance with generally accepted business practices and current law (e.g., California Public Records Act). Messages transmitted over the email system must only be those that involve official business activities or contain information essential to employees for the accomplishment of business-related tasks and/or communication directly related to the business, administration, or practices of the Department.

204.2 EMAIL RIGHT OF PRIVACY

All email messages, including any attachments, that are transmitted over department networks are considered department records and therefore are department property. The Department reserves the right to access, audit or disclose, for any lawful reason, any message including any attachment that is transmitted over its email system or that is stored on any department system.

The email system is not a confidential system since all communications transmitted on, to or from the system are the property of the Department. Therefore, the email system is not appropriate for confidential communications. If a communication must be private, an alternative method to communicate the message should be used instead of email. Employees using the Department's email system shall have no expectation of privacy concerning communications utilizing the system.

Employees should not use personal accounts to exchange email or other information that is related to the official business of the Department.

204.3 PROHIBITED USE OF EMAIL

Sending derogatory, defamatory, obscene, disrespectful, sexually suggestive and harassing or any other inappropriate messages on the email system is prohibited and may result in discipline.

Email messages addressed to the entire department are only to be used for official business related items that are of particular interest to all users and must be approved by the Chief of Police or a Captain. Personal advertisements are not acceptable.

It is a violation of this policy to transmit a message under another user's name. Users are strongly encouraged to log off the network when their computer is unattended. This added security measure would minimize the misuse of an individual's email, name and/or password by others.

204.4 EMAIL RECORD MANAGEMENT

Email may, depending upon the individual content, be a public record under the California Public Records Act and must be managed in accordance with the established records retention schedule and in compliance with state law.

Copyright Lexipol, LLC 2025/12/23, All Rights Reserved.
Published with permission by Los Gatos-Monte Sereno Police Department

The Custodian of Records shall ensure that email messages are retained and recoverable as outlined in the Records Maintenance and Release Policy.

204.5 EMAIL AND TELECOMMUNICATIONS USE AND UPDATES

Email and telecommunications voice messaging systems assigned to individual members of this department should be checked regularly to ensure a timely receipt and response to any and all notifications or messages.

Members of this department are provided individual access and use of email and telecommunications voice messaging systems. Should members of this department be on an extended leave of absence beyond their normal consecutive days off, an outgoing auto-reply message should be drafted on the email system, notifying members of the public of your return date and any alternate points of contact in your absence. In addition, an outgoing voicemail message should be recorded on your department issued voicemail specifying the same.

Copyright Lexipol, LLC 2025/12/23, All Rights Reserved.
Published with permission by Los Gatos-Monte Sereno Police Department

Administrative Communications

205.1 PURPOSE AND SCOPE
Administrative communications of this department are governed by the following policies.

205.2 MEMORANDUMS
Memorandums may be issued periodically by the Chief of Police to announce and document all promotions, transfers, hiring of new personnel, separations, personnel and group commendations, or other changes in status.

205.3 CORRESPONDENCE
In order to ensure that the letterhead and name of the Department are not misused, all external correspondence shall be on Department letterhead. All Department letterhead shall bear the signature element of the Chief of Police. Personnel should use Department letterhead only for official business and with approval of their supervisor.

205.4 SURVEYS
All surveys made in the name of the Department shall be authorized by the Chief of Police or a Bureau Captain.

Copyright Lexipol, LLC 2025/12/23, All Rights Reserved.
Published with permission by Los Gatos-Monte Sereno Police Department

Retiree Concealed Firearms

206.1 PURPOSE AND SCOPE

The purpose of this policy is to provide guidelines for the issuance, denial, suspension or revocation of Los Gatos-Monte Sereno Police Department identification cards under the Law Enforcement Officers' Safety Act (LEOSA) and California law (18 USC § 926C; Penal Code § 25455).

206.2 POLICY

It is the policy of the Los Gatos-Monte Sereno Police Department to provide identification cards to qualified former or retired officers as provided in this policy.

206.3 LEOSA

The Chief of Police may issue an identification card for LEOSA purposes to any qualified former officer of this department who (18 USC § 926C(c)):

(a) Separated from service in good standing from this department as an officer.

(b) Before such separation, had regular employment as a law enforcement officer for an aggregate of 10 years or more or, if employed as a law enforcement officer for less than 10 years, separated from service after completing any applicable probationary period due to a service-connected disability as determined by this department.

(c) Has not been disqualified for reasons related to mental health.

(d) Has not entered into an agreement with this department where the officer acknowledges that he/she is not qualified to receive a firearm qualification certificate for reasons related to mental health.

(e) Is not prohibited by federal law from receiving or possessing a firearm.

206.3.1 LEOSA IDENTIFICATION CARD FORMAT

The LEOSA identification card should contain a photograph of the former officer and identify him/her as having been employed as an officer.

If the Los Gatos-Monte Sereno Police Department qualifies the former officer, the LEOSA identification card or separate certification should indicate the date the former officer was tested or otherwise found by the Department to meet the active duty standards for qualification to carry a firearm.

206.3.2 AUTHORIZATION

Any qualified former law enforcement officer, including a former officer of this department, may carry a concealed firearm under 18 USC § 926C when he/she is:

(a) In possession of photographic identification that identifies him/her as having been employed as a law enforcement officer, and one of the following:

Copyright Lexipol, LLC 2025/12/23, All Rights Reserved.
Published with permission by Los Gatos-Monte Sereno Police Department

1. An indication from the person's former law enforcement agency that he/she has, within the past year, been tested or otherwise found by the law enforcement agency to meet agency-established active duty standards for qualification in firearms training to carry a firearm of the same type as the concealed firearm.
2. A certification, issued by either the state in which the person resides or by a certified firearms instructor who is qualified to conduct a firearms qualification test for active duty law enforcement officers within that state, indicating that the person has, within the past year, been tested or otherwise found to meet the standards established by the state or, if not applicable, the standards of any agency in that state.

(b) Not under the influence of alcohol or another intoxicating or hallucinatory drug or substance.

(c) Not prohibited by federal law from receiving a firearm.

(d) Not in a location prohibited by California law or by a private person or entity on his/her property if such prohibition is permitted by California law.

206.4 CALIFORNIA IDENTIFICATION CARD ISSUANCE

Any full-time sworn officer of this department who was authorized to, and did, carry a concealed firearm during the course and scope of his/her employment shall be issued an identification card with a Carrying Concealed Weapon endorsement, "CCW Approved," upon honorable retirement (Penal Code § 25455).

(a) For the purpose of this policy, honorably retired includes all peace officers who have qualified for, and accepted, a service or disability retirement. It shall not include any officer who retires in lieu of termination.

(b) No CCW Approved endorsement shall be issued to any officer retiring because of a psychological disability (Penal Code § 26305).

206.4.1 CALIFORNIA IDENTIFICATION CARD FORMAT

The identification card issued to any qualified and honorably retired officer shall be 2 inches by 3 inches, and minimally contain (Penal Code § 25460):

(a) A photograph of the retiree.

(b) The retiree's name and date of birth.

(c) The date of retirement.

(d) The name and address of this department.

(e) A stamped CCW Approved endorsement along with the date by which the endorsement must be renewed (not more than one year). If a CCW endorsement has been denied or revoked, the identification card shall be stamped "No CCW Privilege."

Copyright Lexipol, LLC 2025/12/23, All Rights Reserved.
Published with permission by Los Gatos-Monte Sereno Police Department

206.4.2 QUALIFIED RETIREES FROM INCORPORATED JURISDICTION
The Los Gatos-Monte Sereno Police Department shall provide an identification card with a CCW Approved endorsement to honorably retired peace officers from any jurisdiction that this department now serves under the following conditions (Penal Code § 25905):

(a) The retiree's previous agency is no longer providing law enforcement services or the relevant government body is dissolved.

(b) This department is in possession of the retiree's complete personnel record or can verify the retiree's honorably retired status.

(c) The retiree is in compliance with all of the requirements of this department for the issuance of a CCW Approved endorsement.

206.4.3 QUALIFIED RETIRED RESERVES
Qualified retired reserve officers who meet the department requirements shall be provided an identification card with a CCW Approved endorsement (Penal Code § 26300).

206.5 FORMER OFFICER RESPONSIBILITIES
A former officer with a card issued under this policy shall immediately notify the Shift Supervisor of his/her arrest or conviction in any jurisdiction, or that he/she is the subject of a court order, in accordance with the Reporting of Employee Convictions policy.

206.5.1 RESPONSIBILITIES UNDER LEOSA
In order to obtain or retain a LEOSA identification card, the former officer shall:

(a) Sign a waiver of liability of the Department for all acts taken related to carrying a concealed firearm, acknowledging both his/her personal responsibility as a private person for all acts taken when carrying a concealed firearm as permitted by LEOSA and also that these acts were not taken as an employee or former employee of the Department.

(b) Remain subject to all applicable department policies and federal, state and local laws.

(c) Demonstrate good judgment and character commensurate with carrying a loaded and concealed firearm.

(d) Successfully pass an annual criminal history background check indicating that he/she is not prohibited by law from receiving or possessing a firearm.

206.5.2 MAINTAINING A CALIFORNIA IDENTIFICATION CARD CCW ENDORSEMENT
In order to maintain a CCW Approved endorsement on an identification card issued under California law, the retired officer shall (Penal Code § 26305):

(a) Qualify annually with the authorized firearm at a course approved by this department at the retired officer's expense.

(b) Remain subject to all applicable department policies and federal, state and local laws.

(c) Not engage in conduct that compromises public safety.

(d) Only be authorized to carry a concealed firearm approved by the Department.

Copyright Lexipol, LLC 2025/12/23, All Rights Reserved.
Published with permission by Los Gatos-Monte Sereno Police Department

206.6 DENIAL, SUSPENSION, OR REVOCATION OF A LEOSA IDENTIFICATION CARD

A LEOSA identification card may be denied or revoked upon a showing of good cause as determined by the Department. In the event that an identification card is denied, suspended, or revoked, the former officer may request a review by the Chief of Police. The decision of the Chief of Police is final.

206.7 DENIAL, SUSPENSION, OR REVOCATION OF A CALIFORNIA CCW ENDORSEMENT CARD

A CCW endorsement for any officer retired from this department may be denied or revoked only upon a showing of good cause. The CCW endorsement may be immediately and temporarily revoked by the Shift Supervisor when the conduct of a retired peace officer compromises public safety (Penal Code § 25470).

(a) In the event that a CCW endorsement is initially denied, the retired officer shall have 15 days from the date of denial to request a formal hearing. The failure to submit a timely written request for a hearing shall be deemed a waiver of such right. The hearing, absent written agreement between the parties, shall be held no later than 120 days after the request is received.

(b) Prior to revocation of any CCW endorsement, the Department shall provide the affected retiree with written notice of a hearing by either personal service or first class mail, postage prepaid, return receipt requested to the retiree's last known address (Penal Code § 26315).

1. The retiree shall have 15 days from the date of service to file a written request for a hearing.
2. The hearing, absent written agreement between the parties, shall be held no later than 120 days after the request is received (Penal Code § 26315).
3. The failure to submit a timely written request for a hearing shall be deemed a waiver of such right.

(c) A hearing for the denial or revocation of any CCW endorsement shall be conducted before a hearing board composed of three members, one selected by the Department, one selected by the retiree or his/her employee organization, and one selected jointly (Penal Code § 26320).

1. The decision of such hearing board shall be binding on the Department and the retiree.
2. Any retiree who waives the right to a hearing or whose CCW endorsement has been revoked at a hearing shall immediately surrender his/her identification card. The Department will then reissue a new identification card which shall be stamped "No CCW Privilege."

(d) Members who have reason to suspect the conduct of a retiree has compromised public safety shall notify the Shift Supervisor as soon as practicable. The Shift Supervisor should promptly take appropriate steps to look into the matter and, if warranted, contact the retiree in person and advise him/her of the temporary suspension and hearing information listed below.

Copyright Lexipol, LLC 2025/12/23, All Rights Reserved.
Published with permission by Los Gatos-Monte Sereno Police Department

(a) Notification of the temporary suspension should also be promptly mailed to the retiree via first class mail, postage prepaid, return receipt requested (Penal Code § 26312).

(b) The Shift Supervisor should document the investigation, the actions taken and, if applicable, any notification made to the retiree. The memo should be forwarded to the Chief of Police.

(c) The personal and written notification should be as follows:

  (a) The retiree's CCW endorsement is immediately and temporarily suspended.

  (b) The retiree has 15 days to request a hearing to determine whether the temporary suspension should become permanent revocation.

  (c) The retiree will forfeit his/her right to a hearing and the CCW endorsement will be permanently revoked if the retiree fails to respond to the notice of hearing within the 15-day period.

(d) In the event that personal contact with the retiree cannot be reasonably achieved in a timely manner, the Shift Supervisor should attempt to make the above notice of temporary suspension through another law enforcement officer. For example, if a retiree was arrested or detained by a distant agency, the Shift Supervisor may request that a law enforcement officer from that agency act as the agent of the Department to deliver the written notification.

206.8 FIREARM QUALIFICATIONS

The Rangemaster may provide former officers from this department an opportunity to qualify. Written evidence of the qualification and the weapons used will be provided and will contain the date of the qualification. The Rangemaster will maintain a record of the qualifications and weapons used.

Copyright Lexipol, LLC 2025/12/23, All Rights Reserved.
Published with permission by Los Gatos-Monte Sereno Police Department

License to Carry a Firearm

207.1 PURPOSE AND SCOPE

The purpose of this policy is to provide a written process for the application, issuance, denial, appeal, and revocation of a license to carry a firearm (Penal Code § 26150; Penal Code § 26155).

207.1.1 APPLICATION OF POLICY

Nothing in this policy shall preclude the Chief or other head of a municipal police agency from entering into an agreement with the Sheriff of the county or preclude the Sheriff of the county from entering into an agreement with the Chief of any municipal police agency to process all applications and license renewals for the carrying of concealed weapons (Penal Code § 26150; Penal Code § 26155).

207.2 POLICY

The Los Gatos-Monte Sereno Police Department will fairly and impartially consider all applications to carry firearms in accordance with applicable law and this policy.

207.3 QUALIFIED APPLICANTS

In order to qualify for a license to carry a firearm, the applicant must:

(a) Be deemed not to be a disqualified person as provided in Penal Code § 26202.

(b) Be deemed not to be prohibited by state or federal law from possessing, receiving, owning, or purchasing a firearm (Penal Code § 26185; Penal Code § 26195).

(c) Be a resident of the Town of Los Gatos-Monte Sereno Police Department (Penal Code § 26150; Penal Code § 26155).

1. Non-resident applicants may be eligible for a license if they are members of the California Rifle & Pistol Association, Inc., Gun Owners of America, Inc., Gun Owners of California, Inc., the Second Amendment Foundation, or the Firearms Policy Coalition and are not otherwise prohibited from possessing firearms under federal or California law. Proof of membership is required.

(d) Be at least 21 years of age, and present clear evidence of identity and age as defined in Penal Code § 16400 (Penal Code § 26150; Penal Code § 26155).

(e) Fully complete the California Department of Justice (DOJ) application (Penal Code § 26175).

(f) Submit fingerprints and a complete criminal background check (Penal Code § 26185).

(g) Pay all associated application fees (Penal Code § 26190).

(h) Be the recorded owner of the firearm, with the California DOJ, for which the license will be issued, as determined by the Los Gatos-Monte Sereno Police Department (Penal Code § 26162).

(i) Be free from any psychological conditions that might make the applicant unsuitable for carrying a firearm (Penal Code § 26190).

Copyright Lexipol, LLC 2025/12/23, All Rights Reserved.
Published with permission by Los Gatos-Monte Sereno Police Department

(j) Complete required training described in Penal Code § 26165.

207.4 APPLICATION PROCESS

The application process for a license to carry a firearm shall consist of two phases. Upon the successful completion of each phase, the applicant will advance to the next phase until the process is completed and the license is either issued or denied.

207.4.1 PHASE ONE (TO BE COMPLETED BY ALL APPLICANTS)

(a) Any individual applying for a license to carry a firearm shall first fully complete a California DOJ application to be signed under penalty of perjury. Any applicant who provides false information or statements on the application will be removed from further consideration and may be prosecuted for a criminal offense (Penal Code § 26180).

1. In the event of any discrepancies in the application or background investigation, the applicant may be required to undergo a polygraph examination, at no cost to the applicant.

2. If an incomplete application package is received, the Chief of Police or the authorized designee may do any of the following:

(a) Require the applicant to complete the package before any further processing.

(b) Advance the incomplete package to phase two for conditional processing pending completion of all mandatory conditions.

(c) Issue a denial if the materials submitted at the time demonstrate that the applicant would not qualify for a license to carry a firearm even if the package was completed (e.g., not a resident, disqualifying criminal conviction).

(b) At the time the completed application is submitted, the applicant shall submit an online payment payable to the Town of Los Gatos for a nonrefundable 20 percent of the application fee to cover the cost of processing the application (Penal Code § 26190).

1. Additional fees may be required for fingerprinting, training, or psychological testing, in addition to the application fee.

2. Full payment of the remainder of the application fee will be required upon issuance of a license.

3. Payment of related fees may be waived if the applicant is a duly appointed reserve peace officer as defined in Penal Code § 830.6 (a) or (b) (Penal Code § 26170).

(c) Fingerprints and related information required by the California DOJ shall be submitted to the California DOJ as provided in Penal Code § 26185.

(d) The applicant should submit at least three signed letters of character reference from individuals other than relatives. The Chief of Police or authorized designee may

Copyright Lexipol, LLC 2025/12/23, All Rights Reserved.
Published with permission by Los Gatos-Monte Sereno Police Department

require the applicant to submit additional character references in the event of any discrepancies in the application or background investigation.
1. At least one of the letters must be from a cohabitant of the applicant; if no cohabitant exists a letter form a coworker will be requested, if applicable, and at least two of the letters must be from individuals other than relatives.
2. Each letter shall provide contact information by which the Chief of Police or authorized designee may contact the character reference. Each character reference must agree to be interviewed on the record. The Chief of Police or authorized designee may conduct an in-person, virtual, or telephonic interview with any character reference to discuss the information in the application.

(e) The Chief of Police may conduct a review of publicly available information about the applicant, such as publicly available statements published or posted by the applicant. For purposes of the review conducted for this application only, the Chief of Police shall only consider the publicly available information about the applicant that tends to prove or disprove a factor established by this Policy that could indicate an applicant is not qualified to be licensed to carry a firearm.

Once the Chief of Police or the authorized designee has reviewed the completed application package and relevant background information, the application will either be advanced to phase two or denied.

In the event that an application is denied at the conclusion of, or during, phase one, the applicant shall be notified in writing within 90 days of the initial application or within 30 days after receipt of the applicant's criminal background check from the California DOJ, whichever is later. If the license is denied, the notice shall state which requirement was not satisfied (Penal Code § 26205).

207.4.2 PHASE TWO
This phase is to be completed only by those applicants successfully completing phase one.

(a) The Chief of Police may, based upon criteria established by the Chief of Police, require that the applicant be referred to an authorized psychologist used by the Department for psychological testing. The cost of such psychological testing shall be paid by the applicant but shall not exceed the reasonable costs to the Department (Penal Code § 26190).

(b) The applicant shall complete a course of training approved by the Department, which complies with Penal Code § 26165.

(c) The applicant shall submit any firearm to be considered for a license to the Rangemaster or other department authorized gunsmith, at no cost to the applicant, for a full safety inspection. The Chief of Police reserves the right to deny a license for any firearm that has been altered from the manufacturer's specifications or that is unsafe (Penal Code § 31910).

(d) The applicant shall successfully complete a firearms safety and proficiency examination with the firearm to be licensed, to be administered by the CCW class instructor, or provide proof of successful completion of another department-approved

Copyright Lexipol, LLC 2025/12/23, All Rights Reserved.
Published with permission by Los Gatos-Monte Sereno Police Department

firearms safety and proficiency examination, including completion of all releases and other forms. The cost of any outside inspection/examination shall be the responsibility of the applicant.

Once the Chief of Police or authorized designee has verified the successful completion of phase two, the license to carry a firearm will either be granted or denied (Penal Code § 26170).

207.5 ISSUED FIREARMS PERMITS

In the event a license to carry a firearm is issued by the Chief of Police, the following shall apply:

(a) The license will be subject to any and all reasonable restrictions or conditions the Chief of Police has deemed warranted, including restrictions as to the time, place, manner, and circumstances under which the person may carry the firearm.
1. All such restrictions or conditions shall be conspicuously noted on any license issued (Penal Code § 26200).
2. The licensee will be required to sign a Restrictions and Conditions Agreement. Any violation of any of the restrictions and conditions may result in the immediate revocation of the license.

(b) The license shall be laminated, bearing a photograph of the licensee with the expiration date, type of firearm, restrictions, and other pertinent information clearly visible.
1. Each license shall be numbered and clearly identify the licensee.
2. All licenses shall be subjected to inspection by the Chief of Police or any law enforcement officer.

(c) The license will be valid for a period not to exceed two years from the date of issuance (Penal Code § 26220).
1. A license issued to a state or federal magistrate, commissioner, or judge will be valid for a period not to exceed three years.
2. A license issued to any reserve peace officer as defined in Penal Code § 830.6(a) or (b), or a custodial officer employed by the Sheriff as provided in Penal Code § 831.5 will be valid for a period not to exceed four years, except that such license shall be invalid upon the individual's conclusion of service as a reserve officer.

(d) If the licensee's place of residence was the basis for issuance of a license and the licensee moves out of the county of issuance, the license shall expire 90 days after the licensee has moved (Penal Code § 26210).

(e) The licensee shall notify this department in writing within 10 days of any change of place of residence

207.5.1 LICENSE RESTRICTIONS

(a) The Chief of Police may place special restrictions limiting time, place, manner and circumstances under which any license shall be valid. In general, these restrictions will prohibit the licensee from:

1. Consuming any alcoholic beverage while armed.

Copyright Lexipol, LLC 2025/12/23, All Rights Reserved.
Published with permission by Los Gatos-Monte Sereno Police Department

2. Falsely representing him/herself as a peace officer.
3. Unjustified or unreasonable displaying of a firearm.
4. Committing any crime.
5. Being under the influence of any medication or drug while armed.
6. Interfering with any law enforcement officer's duties.
7. Refusing to display his/her license or firearm for inspection upon demand of any peace officer.
8. Loading the permitted firearm with illegal ammunition.

(a) The Chief of Police reserves the right to inspect any license or licensed firearm at any time.

(b) The alteration of any previously approved firearm including, but not limited to adjusting the trigger pull, adding laser sights or modifications shall void any license and serve as grounds for revocation.

(c) Any applicable town ordinances

207.5.2 AMENDMENTS TO LICENSES

Any licensee may apply to amend a license at any time during the period of validity by completing and submitting a written Application for License Amendment along with the current processing fee to the Department in order to (Penal Code § 26215):

(a) Add or delete authority to carry a firearm listed on the license.

(b) Change restrictions or conditions previously placed on the license.

(c) Change the address or other personal information of the licensee (Penal Code § 26210).

In the event that any amendment to a valid license is approved by the Chief of Police, a new license will be issued reflecting the amendment. An amendment to any license will not serve to extend the original expiration date and an application for an amendment will not constitute an application for renewal of the license.

207.5.3 REVOCATION OF LICENSES

Any license issued pursuant to this policy may be immediately revoked by the Chief of Police for any of the following reasons:

(a) The licensee has violated any of the restrictions or conditions placed upon the license.

(b) The licensee becomes psychologically unsuitable to carry a firearm.

(c) The licensee is determined to be within a prohibited class described in Penal Code § 29800, Penal Code § 29900, Welfare and Institutions Code § 8100, Welfare and Institutions Code § 8103, or any state or federal law.

(d) The licensee engages in any conduct which involves a lack of good moral character for the original issuance of the license.

Copyright Lexipol, LLC 2025/12/23, All Rights Reserved.
Published with permission by Los Gatos-Monte Sereno Police Department

(e) If the license is one to carry "loaded and exposed," the license shall be revoked immediately upon a change of the licensee's place of residence to another county (Penal Code § 26210).

The issuance of a license by the Chief of Police shall not entitle the holder to either a property or liberty interest as the issuance, amendment, or revocation of such license remains exclusively within the discretion of the Chief of Police as set forth herein.
If any license is revoked, the Department will immediately notify the licensee in writing and the California DOJ (Penal Code § 26225).

207.5.4 LICENSE RENEWAL
No later than 90 days prior to the expiration of any valid license to carry a firearm, the licensee may apply to the Chief of Police for a renewal by:

(a) Verifying all information submitted in the original application under penalty of perjury in an in-person, virtual, or telephonic interview with the Chief of Police or the authorized designee.

(b) Completing a department-approved training course pursuant to Penal Code § 26165.

(c) Submitting any firearm to be considered for a license renewal to the Rangemaster for a full safety inspection. The Chief of Police reserves the right to deny a license for any firearm that has been altered from the manufacturer's specifications or that is unsafe (Penal Code § 31910).

(d) Paying a non-refundable renewal application fee.

Once the Chief of Police or the authorized designee has verified the successful completion of the renewal process, the renewal of the license to carry a firearm will either be granted or denied. Prior issuance of a license shall not entitle any licensee to any property or liberty right to renewal. Whether an application for renewal is approved or denied, the applicant shall be notified in writing within 90 days of the renewal application or within 30 days after receipt of the applicant's criminal background check from the California DOJ, whichever is later (Penal Code § 26205).

207.6 ISSUED FIREARMS PERMITS

In the event a license to carry a firearm is issued by the Chief of Police, the following shall apply:

(a) The license will be subject to any and all reasonable restrictions or conditions the Chief of Police has deemed warranted, including restrictions as to the time, place, manner, and circumstances under which a person may carry the firearm (Penal Code § 26200(b)).

1. All such restrictions or conditions shall be conspicuously noted on any license issued (Penal Code § 26200(c)).

2. The licensee will be required to sign a Restrictions and Conditions Agreement. Any violation of any of the restrictions and conditions may result in the immediate revocation of the license.

(b) The license shall clearly identify the licensee, bear a photograph and fingerprints of the licensee with the expiration date, type of firearm, restrictions, and other pertinent

Copyright Lexipol, LLC 2025/12/23, All Rights Reserved.
Published with permission by Los Gatos-Monte Sereno Police Department

information as described by Penal Code § 26175. The license may be laminated (Penal Code § 26175).

(c) The license will be valid for a period not to exceed two years from the date of issuance (Penal Code § 26220).

1. A license issued to a state or federal magistrate, commissioner, or judge will be valid for a period not to exceed three years.

2. A license issued to any reserve peace officer as defined in Penal Code § 830.6(a) or (b), or a custodial officer employed by the Sheriff as provided in Penal Code § 831.5 will be valid for a period not to exceed four years, except that such license shall be invalid upon the individual's conclusion of service as a reserve officer.

(d) If the licensee's place of residence was the basis for issuance of a license and the licensee moves out of the county of issuance, the license shall expire 90 days after the licensee has moved (Penal Code § 26210).

(e) The licensee shall notify this department in writing within 10 days of any change of place of residency. Within 10 days of receiving such notice, the Department shall notify the California DOJ (Penal Code § 26210).

207.7 DEPARTMENT REPORTING AND RECORDS

The Department shall maintain a record of the following and immediately provide copies of each to the California DOJ (Penal Code § 26225):

(a) The denial of a license

(b) The denial of an amendment to a license

(c) The issuance of a license

(d) The amendment of a license

(e) The revocation of a license

The Chief of Police shall annually submit to the State Attorney General the total number of licenses to carry firearms issued to reserve peace officers and judges.

207.8 CONFIDENTIAL RECORDS

The home address and telephone numbers of any peace officer, public defender, prosecutor, magistrate, court commissioner, or judge contained in an application shall not be considered a public record (Government Code § 7923.805).

207.9 WRITTEN NOTICE FOR DENIAL OF LICENSE

The Chief of Police or the authorized designee shall give written notice to the applicant for a new license that the license is approved or denied within 120 days of the initial application or within 30 days after receipt of the applicant's criminal background check from the California DOJ, whichever is later (Penal Code § 26205).

Copyright Lexipol, LLC 2025/12/23, All Rights Reserved.
Published with permission by Los Gatos-Monte Sereno Police Department

Written notice to an applicant for a renewal license that is approved or denied shall be given within 120 days of receiving the completed application (Penal Code § 26205).

Additionally, regardless of the type of license, if the license is denied, the notice shall state which requirement was not satisfied (Penal Code § 26205).

207.9.1 ADDITIONAL REQUIREMENTS

If an application for a new license, renewal of a license, or revocation is denied based on a determination that the person is a disqualified person as provided by Penal Code § 26202, the Chief of Police or the authorized designee shall provide the person with the notice of determination as provided by Penal Code § 26202(d), Penal Code § 26205, or Penal Code § 26195(b)(3). The notice shall state the reason why the determination was made and inform the applicant that they may request a hearing from a court. The Department shall also provide the most recent California DOJ hearing request form to the applicant (Penal Code § 26206).

If an application for a new license, renewal of a license, or revocation is denied for any other reason as described in Penal Code § 26206(i), the Chief of Police or the authorized designee shall provide the person with the notice required under Penal Code § 26205 or Penal Code § 26195(b)(3), as applicable, and inform the applicant they may apply to the county Superior Court for a writ of mandate pursuant to Code of Civil Procedure § 1085 (Penal Code § 26206).

207.10 POLICY AVAILABILITY

This policy shall be made accessible to the public as provided by Penal Code § 26160.

Copyright Lexipol, LLC 2025/12/23, All Rights Reserved.
Published with permission by Los Gatos-Monte Sereno Police Department

Chapter 3 - General Operations

Copyright Lexipol, LLC 2025/12/23, All Rights Reserved.
Published with permission by Los Gatos-Monte Sereno Police Department

Use of Force

300.1 PURPOSE AND SCOPE

This policy provides guidelines on the reasonable use of force. While there is no way to specify the exact amount or type of reasonable force to be applied in any situation, every member of this department is expected to use these guidelines to make such decisions in a professional, impartial, and reasonable manner (Government Code § 7286).

In addition to those methods, techniques, and tools set forth below, the guidelines for the reasonable application of force contained in this policy shall apply to all policies addressing the potential use of force, including but not limited to the Control Devices and Techniques and Conducted Energy Device policies.

Retaliation prohibitions for reporting suspected violations are addressed in the Anti-Retaliation Policy.

300.1.1 DEFINITIONS

Definitions related to this policy include:

Deadly force - Any use of force that creates a substantial risk of causing death or serious bodily injury, including but not limited to the discharge of a firearm (Penal Code § 835a).

Feasible - Reasonably capable of being done or carried out under the circumstances to successfully achieve the arrest or lawful objective without increasing risk to the officer or another person (Government Code § 7286(a)).

Force - The application of physical techniques or tactics, chemical agents, or weapons to another person. It is not a use of force when a person allows him/herself to be searched, escorted, handcuffed, or restrained.

Serious bodily injury - A serious impairment of physical condition, including but not limited to the following: loss of consciousness; concussion; bone fracture; protracted loss or impairment of function of any bodily member or organ; a wound requiring extensive suturing; and serious disfigurement (Penal Code § 243(f)(4)).

Totality of the circumstances - All facts known to the officer at the time, including the conduct of the officer and the subject leading up to the use of force (Penal Code § 835a).

300.2 POLICY

The use of force by law enforcement personnel is a matter of critical concern, both to the public and to the law enforcement community. Officers are involved on a daily basis in numerous and varied interactions and, when warranted, may use reasonable force in carrying out their duties.

Officers must have an understanding of, and true appreciation for, their authority and limitations. This is especially true with respect to overcoming resistance while engaged in the performance of law enforcement duties.

Copyright Lexipol, LLC 2025/12/23, All Rights Reserved.
Published with permission by Los Gatos-Monte Sereno Police Department

The Department recognizes and respects the value of all human life and dignity without prejudice to anyone. Vesting officers with the authority to use reasonable force and to protect the public welfare requires monitoring, evaluation and a careful balancing of all interests.

300.2.1 FAIR AND UNBIASED USE OF FORCE
Officers are expected to carry out their duties, including the use of force, in a manner that is fair and unbiased (Government Code § 7286(b)). See the Bias-Based Policing Policy for additional guidance.

300.2.2 DUTY TO INTERCEDE
Any officer present and observing another law enforcement officer or an employee using force that is clearly beyond that which is necessary, as determined by an objectively reasonable officer under the circumstances, shall, when in a position to do so, intercede (as defined by Government Code § 7286) to prevent the use of unreasonable force.

When observing force used by a law enforcement officer, each officer should take into account the totality of the circumstances and the possibility that other law enforcement officers may have additional information regarding the threat posed by the subject (Government Code § 7286(b)).

300.2.3 DUTY TO REPORT EXCESSIVE FORCE
Any officer who observes a law enforcement officer or an employee use force that potentially exceeds what the officer reasonably believes to be necessary shall immediately report these observations to a supervisor (Government Code § 7286(b)).

As used in this subsection, "immediately" means as soon as it is safe and feasible to do so.

300.2.4 FAILURE TO INTERCEDE
An officer who has received the required training on the duty to intercede and then fails to act to intercede when required by law, may be disciplined in the same manner as the officer who used force beyond that which is necessary (Government Code § 7286(b)).

300.3 USE OF FORCE
Officers shall use only that amount of force that reasonably appears necessary given the facts and totality of the circumstances known to or perceived by the officer at the time of the event to accomplish a legitimate law enforcement purpose (Penal Code § 835a).

The reasonableness of force will be judged from the perspective of a reasonable officer on the scene at the time of the incident. Any evaluation of reasonableness must allow for the fact that officers are often forced to make split-second decisions about the amount of force that reasonably appears necessary in a particular situation, with limited information and in circumstances that are tense, uncertain, and rapidly evolving.

Given that no policy can realistically predict every possible situation an officer might encounter, officers are entrusted to use well-reasoned discretion in determining the appropriate use of force in each incident. Officers may only use a level of force that they reasonably believe is proportional to

Copyright Lexipol, LLC 2025/12/23, All Rights Reserved.
Published with permission by Los Gatos-Monte Sereno Police Department

the seriousness of the suspected offense or the reasonably perceived level of actual or threatened resistance (Government Code § 7286(b)).

It is also recognized that circumstances may arise in which officers reasonably believe that it would be impractical or ineffective to use any of the approved or authorized tools, weapons, or methods provided by the Department. Officers may find it more effective or reasonable to improvise their response to rapidly unfolding conditions that they are confronting. In such circumstances, the use of any improvised device or method must nonetheless be objectively reasonable and utilized only to the degree that reasonably appears necessary to accomplish a legitimate law enforcement purpose.

While the ultimate objective of every law enforcement encounter is to avoid or minimize injury, nothing in this policy requires an officer to retreat or be exposed to possible physical injury before applying reasonable force.

300.3.1 ALTERNATIVE TACTICS - DE-ESCALATION

As time and circumstances reasonably permit, and when community and officer safety would not be compromised, officers should consider actions that may increase officer safety and may decrease the need for using force:

(a) Summoning additional resources that are able to respond in a reasonably timely manner.

(b) Formulating a plan with responding officers before entering an unstable situation that does not reasonably appear to require immediate intervention.

(c) Employing other tactics that do not unreasonably increase officer jeopardy.

In addition, when reasonable, officers should evaluate the totality of circumstances presented at the time in each situation and, when feasible, consider and utilize reasonably available alternative tactics and techniques that may persuade an individual to voluntarily comply or may mitigate the need to use a higher level of force to resolve the situation before applying force (Government Code § 7286(b)). Such alternatives may include but are not limited to:

(a) Attempts to de-escalate a situation.

(b) If reasonably available, the use of crisis intervention techniques by properly trained personnel.

300.3.2 USE OF FORCE TO EFFECT AN ARREST

Any peace officer may use objectively reasonable force to effect an arrest, to prevent escape, or to overcome resistance. A peace officer who makes or attempts to make an arrest need not retreat or desist from his/her efforts by reason of resistance or threatened resistance on the part of the person being arrested; nor shall an officer be deemed the aggressor or lose his/her right to self-defense by the use of reasonable force to effect the arrest, prevent escape, or to overcome resistance. Retreat does not mean tactical repositioning or other de-escalation techniques (Penal Code § 835a).

Copyright Lexipol, LLC 2025/12/23, All Rights Reserved.
Published with permission by Los Gatos-Monte Sereno Police Department

300.3.3 USE OF FORCE TO SEIZE EVIDENCE

In general, officers may use reasonable force to lawfully seize evidence and to prevent the destruction of evidence. However, officers are discouraged from using force solely to prevent a person from swallowing evidence or contraband. In the instance when force is used, officers should not intentionally use any technique that restricts blood flow to the head, restricts respiration or which creates a reasonable likelihood that blood flow to the head or respiration would be restricted. Officers are encouraged to use techniques and methods taught by the Los Gatos-Monte Sereno Police Department for this specific purpose.

300.3.4 FACTORS USED TO DETERMINE THE REASONABLENESS OF FORCE

When determining whether to apply force and evaluating whether an officer has used reasonable force, a number of factors should be taken into consideration, as time and circumstances permit (Government Code § 7286(b)). These factors include but are not limited to:

(a) The apparent immediacy and severity of the threat to officers or others (Penal Code § 835a).

(b) The conduct of the individual being confronted, as reasonably perceived by the officer at the time (Penal Code § 835a).

(c) Officer/subject factors (age, size, relative strength, skill level, injuries sustained, level of exhaustion or fatigue, the number of officers available vs. subjects).

(d) The conduct of the involved officer leading up to the use of force (Penal Code § 835a).

(e) The effects of suspected drugs or alcohol.

(f) The individual's apparent mental state or capacity (Penal Code § 835a).

(g) The individual’s apparent ability to understand and comply with officer commands (Penal Code § 835a).

(h) Proximity of weapons or dangerous improvised devices.

(i) The degree to which the subject has been effectively restrained and his/her ability to resist despite being restrained.

(j) The availability of other reasonable and feasible options and their possible effectiveness (Penal Code § 835a).

(k) Seriousness of the suspected offense or reason for contact with the individual prior to and at the time force is used.

(l) Training and experience of the officer.

(m) Potential for injury to officers, suspects, bystanders, and others.

(n) Whether the person appears to be resisting, attempting to evade arrest by flight, or is attacking the officer.

(o) The risk and reasonably foreseeable consequences of escape.

(p) The apparent need for immediate control of the subject or a prompt resolution of the situation.

Copyright Lexipol, LLC 2025/12/23, All Rights Reserved.
Published with permission by Los Gatos-Monte Sereno Police Department

(q) Whether the conduct of the individual being confronted no longer reasonably appears to pose an imminent threat to the officer or others.

(r) Prior contacts with the subject or awareness of any propensity for violence.

(s) Any other exigent circumstances.

300.3.5 PAIN COMPLIANCE TECHNIQUES

Pain compliance techniques may be effective in controlling a physically or actively resisting individual. Officers may only apply those pain compliance techniques for which they have successfully completed department-approved training. Officers utilizing any pain compliance technique should consider:

(a) The degree to which the application of the technique may be controlled given the level of resistance.

(b) Whether the person can comply with the direction or orders of the officer.

(c) Whether the person has been given sufficient opportunity to comply.

The application of any pain compliance technique shall be discontinued once the officer determines that compliance has been achieved.

300.3.6 RESTRICTIONS ON THE USE OF A CHOKE HOLD

Officers of this department are not authorized to use a choke hold. A choke hold means any defensive tactic or force option in which direct pressure is applied to a person’s trachea or windpipe (Government Code § 7286.5).

300.3.7 RESTRICTIONS ON THE USE OF CAROTID CONTROL HOLD

Officers of this department are not authorized to use a carotid restraint hold. A carotid restraint means a vascular neck restraint or any similar restraint, hold, or other defensive tactic in which pressure is applied to the sides of a person’s neck that involves a substantial risk of restricting blood flow and may render the person unconscious in order to subdue or control the person (Government Code § 7286.5).

300.3.8 ADDITIONAL RESTRICTIONS

Terms such as "positional asphyxia," "restraint asphyxia," and "excited delirium" continue to remain the subject of debate among experts and medical professionals, are not universally recognized medical conditions, and frequently involve other collateral or controlling factors such as narcotics or alcohol influence or pre-existing medical conditions. While it is impractical to restrict an officer's use of reasonable control methods when attempting to restrain a combative individual, officers are not authorized to use any restraint or transportation method which might unreasonably impair an individual's breathing or respiratory capacity for a period beyond the point when the individual has been adequately and safely controlled. Once the individual is safely secured, officers should promptly check and continuously monitor the individual's condition for signs of medical distress (Government Code § 7286.5).

Copyright Lexipol, LLC 2025/12/23, All Rights Reserved.
Published with permission by Los Gatos-Monte Sereno Police Department

300.4 DEADLY FORCE APPLICATIONS

Where feasible, the officer shall, prior to the use of deadly force, make reasonable efforts to identify themself as a peace officer and to warn that deadly force may be used, unless the officer has objectively reasonable grounds to believe the person is aware of those facts (Penal Code § 835a).

If an objectively reasonable officer would consider it safe and feasible to do so under the totality of the circumstances, officers shall evaluate and use other reasonably available resources and techniques when determining whether to use deadly force. To the extent that it is reasonably practical, officers should consider their surroundings and any potential risks to bystanders prior to discharging a firearm (Government Code § 7286(b)).

The use of deadly force is only justified when the officer reasonably believes it is necessary in the following circumstances (Penal Code § 835a):

(a) An officer may use deadly force to protect themself or others from what the officer reasonably believes is an imminent threat of death or serious bodily injury to the officer or another person.

(b) An officer may use deadly force to apprehend a fleeing person for any felony that threatened or resulted in death or serious bodily injury, if the officer reasonably believes that the person will cause death or serious bodily injury to another unless immediately apprehended.

Officers shall not use deadly force against a person based on the danger that person poses to themself, if an objectively reasonable officer would believe the person does not pose an imminent threat of death or serious bodily injury to the officer or to another person (Penal Code § 835a).

Additionally, an officer shall not use deadly force against a person whose actions are a threat solely to property unless the person poses an imminent danger of death or serious physical injury to the officer or others in close proximity.

An "imminent" threat of death or serious bodily injury exists when, based on the totality of the circumstances, a reasonable officer in the same situation would believe that a person has the present ability, opportunity, and apparent intent to immediately cause death or serious bodily injury to the officer or another person. An officer's subjective fear of future harm alone is insufficient as an imminent threat. An imminent threat is one that from appearances is reasonably believed to require instant attention (Penal Code § 835a).

300.4.1 SHOOTING AT OR FROM MOVING VEHICLES

Shots fired at or from a moving vehicle are rarely effective and involve considerations and risks in addition to the justification for the use of deadly force. When feasible, officers should take reasonable steps to move out of the path of an approaching vehicle instead of discharging their firearm at the vehicle or any of its occupants. An officer should only discharge a firearm at a moving vehicle or its occupants when the officer reasonably believes there are no other reasonable means available to avert the imminent threat of the vehicle, or if deadly force other than the vehicle is directed at the officer or others (Government Code § 7286(b)).

Officers should not shoot at any part of a vehicle in an attempt to disable the vehicle.

Copyright Lexipol, LLC 2025/12/23, All Rights Reserved.
Published with permission by Los Gatos-Monte Sereno Police Department

300.4.2 DISPLAYING OF FIREARMS

Given that individuals might perceive the display of a firearm as a potential application of force, officers should carefully evaluate each tactical situation and use sound discretion when drawing a firearm in public by considering the following guidelines (Government Code § 7286(b)):

(a) If the officer does not initially perceive a threat but reasonably believes that the potential for such threat exists, firearms should generally be kept in the low-ready or other position not directed toward an individual. If an officer displays a firearm in a low ready position and does not use the display to gain compliance from any individual, a use of force report is not required. However the officer should carefully consider if the display of their firearm could be interpreted as a threat, or a means to gain compliance from an individual, before deciding not to document the display in a use of force report.

(b) If the officer reasonably believes that a threat exists based on the totality of circumstances presented at the time (e.g., high-risk stop, tactical entry, armed encounter), firearms may be directed toward such threat until the officer no longer perceives such threat. A use of force report is required.

Once it is reasonably safe to do so, officers should carefully secure all firearms.

300.5 REPORTING THE USE OF FORCE

Any use of force by a member of this department shall be documented promptly, completely, and accurately in an appropriate report, depending on the nature of the incident. The officer should articulate the factors perceived and why he/she believed the use of force was reasonable under the circumstances. To collect data for purposes of training, resource allocation, analysis, and related purposes, the Department may require the completion of additional report forms, as specified in department policy, procedure, or law. See the Report Preparation Policy for additional circumstances that may require documentation.

300.5.1 NOTIFICATION TO SUPERVISORS

Any use of force by an officer shall be reported immediately to a supervisor, including but not limited to the following circumstances (Penal Code § 832.13):

(a) The application caused a visible injury.

(b) The application would lead a reasonable officer to conclude that the individual may have experienced more than momentary discomfort.

(c) The individual subjected to the force complained of injury or continuing pain.

(d) The individual indicates intent to pursue litigation.

(e) Any application of a conducted energy device or control device.

(f) Any application of a restraint device other than handcuffs, shackles, or belly chains.

(g) The individual subjected to the force was rendered unconscious.

(h) An individual was struck or kicked.

(i) An individual alleges unreasonable force was used or that any of the above has occurred.

Copyright Lexipol, LLC 2025/12/23, All Rights Reserved.
Published with permission by Los Gatos-Monte Sereno Police Department

As used in this subsection, "immediately" means as soon as it is safe and feasible to do so.

300.5.2 REPORTING TO CALIFORNIA DEPARTMENT OF JUSTICE
Statistical data regarding all officer-involved shootings and incidents involving use of force resulting in serious bodily injury is to be reported to the California Department of Justice as required by Government Code § 12525.2. See the Records Division Policy.

300.5.3 REPORT RESTRICTIONS
Officers shall not use the term "excited delirium" to describe an individual in an incident report. Officers may describe the characteristics of an individual's conduct, but shall not generally describe the individual's demeanor, conduct, or physical and mental condition at issue as "excited delirium" (Health and Safety Code § 24402).

300.6 MEDICAL CONSIDERATIONS
Once it is reasonably safe to do so, properly trained officers should promptly provide or procure medical assistance for any person injured or claiming to have been injured in a use of force incident (Government Code § 7286(b)).

Prior to booking or release, medical assistance shall be obtained for any person who exhibits signs of physical distress, who has sustained visible injury, expresses a complaint of injury or continuing pain, or who was rendered unconscious. Any individual exhibiting signs of physical distress after an encounter should be continuously monitored until the individual can be medically assessed.

Based upon the officer's initial assessment of the nature and extent of the subject's injuries, medical assistance may consist of examination by fire personnel, paramedics, hospital staff, or medical staff at the jail. If any such individual refuses medical attention, such a refusal shall be fully documented in related reports and, whenever practicable, should be witnessed by another officer and/or medical personnel. If a recording is made of the contact or an interview with the individual, any refusal should be included in the recording, if possible.

The on-scene supervisor or, if the on-scene supervisor is not available, the primary handling officer shall ensure that any person providing medical care or receiving custody of a person following any use of force is informed that the person was subjected to force. This notification shall include a description of the force used and any other circumstances the officer reasonably believes would be potential safety or medical risks to the subject (e.g., prolonged struggle, extreme agitation, impaired respiration).

Persons who exhibit extreme agitation, violent irrational behavior accompanied by profuse sweating, extraordinary strength beyond their physical characteristics and imperviousness to pain, or who require a protracted physical encounter with multiple officers to be brought under control, may be at an increased risk of sudden death. Calls involving these persons should be considered medical emergencies. Officers who reasonably suspect a medical emergency should request medical assistance as soon as practicable and have medical personnel stage away if appropriate.

See the Medical Aid and Response Policy for additional guidelines.

Copyright Lexipol, LLC 2025/12/23, All Rights Reserved.
Published with permission by Los Gatos-Monte Sereno Police Department

300.7 SUPERVISOR RESPONSIBILITY

A supervisor should respond to any reported use of force, if reasonably available. The responding supervisor is expected to (Government Code § 7286(b)):

(a) Obtain the basic facts from the involved officers. Absent an allegation of misconduct or excessive force, this will be considered a routine contact in the normal course of duties.

(b) Ensure that any injured parties are examined and treated.

(c) When possible, separately obtain a recorded interview with the subject upon whom force was applied. If this interview is conducted without the person having voluntarily waived his/her *Miranda* rights, the following shall apply:

1. The content of the interview should not be summarized or included in any related criminal charges.
2. The fact that a recorded interview was conducted should be documented in a property or other report.
3. The recording of the interview should be distinctly marked for retention until all potential for civil litigation has expired.

(d) Once any initial medical assessment has been completed or first aid has been rendered, ensure that photographs have been taken of any areas involving visible injury or complaint of pain, as well as overall photographs of uninjured areas. These photographs should be retained until all potential for civil litigation has expired.

(e) Identify any witnesses not already included in related reports.

(f) Review and approve all related reports.

(g) Determine if there is any indication that the subject may pursue civil litigation.

1. If there is an indication of potential civil litigation, the supervisor should complete and route a notification of a potential claim through the appropriate channels.

(h) Evaluate the circumstances surrounding the incident and initiate an administrative investigation if there is a question of policy non-compliance or if for any reason further investigation may be appropriate.

(i) The shift supervisor should complete a Supervisory Use of Force Administrative Review memorandum and forward via the chain of command.

(j) The shift supervisor should notify the Operations Captain as soon as practicable following any use of force incident where a Supervisory Use of Force Administrative Review memorandum is appropriate.

(k) The shift supervisor shall make notifications via chain of command in all incidents in which the use of force by a peace officer or custodial officer against a person resulted in death, or in serious bodily injury (serious bodily injury means a serious impairment of physical condition, including, but not limited to, the following: loss of consciousness; concussion; bone fracture; protracted loss or impairment of function of any bodily member or organ; a wound requiring extensive suturing; and serious disfigurement-Penal Code § 243(f)(4). When a supervisor believes based on the initial investigation

Copyright Lexipol, LLC 2025/12/23, All Rights Reserved.
Published with permission by Los Gatos-Monte Sereno Police Department

the force in question may be unlawful, the supervisor shall as soon as practicable notify the Office of the Chief, via chain of command, to determine if notifications pursuant to Santa Clara County Police Chief's Association Officer-Involved Incident Guidelines are needed.

In the event that a supervisor is unable to respond to the scene of an incident involving the reported application of force, the supervisor is still expected to complete as many of the above items as circumstances permit.

300.7.1 SHIFT SUPERVISOR RESPONSIBILITY
The Shift Supervisor shall review each use of force by any personnel within his/her command to ensure compliance with this policy.

300.8 USE OF FORCE COMPLAINTS

The receipt, processing, and investigation of civilian complaints involving use of force incidents should be handled in accordance with the Personnel Complaints Policy (Government Code § 7286(b)).

300.9 TRAINING

Officers, investigators, and supervisors will receive annual training on this policy and demonstrate their knowledge and understanding (Government Code § 7286(b)).

300.9.1 STATE-SPECIFIC TRAINING REQUIREMENTS
Required state-specific training shall include guidelines regarding vulnerable populations, including but not limited to children, elderly persons, pregnant individuals, and individuals with physical, mental, and developmental disabilities (Government Code § 7286(b)).

300.9.2 TRAINING REQUIREMENTS
Required annual training shall include:

(a) Legal updates.

(b) De-escalation tactics, including alternatives to force.

(c) The duty to intercede.

(d) The duty to request and/or render medical aid.

(e) Warning shots (see the Firearms Policy).

(f) All other subjects covered in this policy (e.g., use of deadly force, chokeholds and carotid holds, discharge of a firearm at or from a moving vehicle, verbal warnings).

(g) Training courses required by and consistent with POST guidelines set forth in Penal Code § 13519.10.

See the Training Policy for restrictions relating to officers who are the subject of a sustained use of force complaint.

Copyright Lexipol, LLC 2025/12/23, All Rights Reserved.
Published with permission by Los Gatos-Monte Sereno Police Department

300.10 USE OF FORCE ANALYSIS

At least annually, the Support Services Bureau Captain should prepare an analysis report on use of force incidents. The report should be submitted to the Chief of Police. The report should not contain the names of officers, suspects or case numbers, and should include:

(a) The identification of any trends in the use of force by members.

(b) Training needs recommendations.

(c) Equipment needs recommendations.

(d) Policy revision recommendations.

300.11 POLICY REVIEW

The Chief of Police or the authorized designee should regularly review and update this policy to reflect developing practices and procedures (Government Code § 7286(b)).

300.12 POLICY AVAILABILITY

The Chief of Police or the authorized designee should ensure this policy is accessible to the public (Government Code § 7286(c)).

300.13 PUBLIC RECORDS REQUESTS

Requests for public records involving an officer's personnel records shall be processed in accordance with Penal Code § 832.7 and the Personnel Records and Records Maintenance and Release policies (Government Code § 7286(b)).

Copyright Lexipol, LLC 2025/12/23, All Rights Reserved.
Published with permission by Los Gatos-Monte Sereno Police Department

Handcuffing and Restraints

301.1 PURPOSE AND SCOPE

This policy provides guidelines for the use of handcuffs and other restraints during detentions and arrests.

301.2 POLICY

The Los Gatos-Monte Sereno Police Department authorizes the use of restraint devices in accordance with this policy, the Use of Force Policy, the Transporting Persons in Custody Policy, and department training. Restraint devices shall not be used to punish, to display authority, or as a show of force.

301.3 USE OF RESTRAINTS

Only members who have successfully completed Los Gatos-Monte Sereno Police Department-approved training on the use of restraint devices described in this policy are authorized to use these devices.

When deciding whether to use any restraint, officers should carefully balance officer safety concerns with factors that include but are not limited to:

- The circumstances or crime leading to the arrest.
- The demeanor and behavior of the arrested person.
- The age and health of the person.
- Whether the person is known to be pregnant.
- Whether the person has a hearing or speaking disability. In such cases, consideration should be given, safety permitting, to handcuffing to the front in order to allow the person to sign or write notes.
- Whether the person has any other apparent disability.

301.3.1 RESTRAINT OF DETAINEES

Situations may arise where it may be reasonable to restrain a person who may, after brief investigation, be released without arrest. Unless arrested, the use of restraints on detainees should continue only for as long as is reasonably necessary to ensure the safety of officers and others. When deciding whether to remove restraints from a detainee, officers should continuously weigh the safety interests at hand against the continuing intrusion upon the detainee.

301.3.2 RESTRAINT OF PREGNANT PERSONS

Persons who are known to be pregnant should be restrained in the least restrictive manner that is effective for officer safety. Leg restraints, waist chains, or handcuffs behind the body should not be used unless the officer has a reasonable suspicion that the person may resist, attempt escape, injure themself or others, or damage property.

Copyright Lexipol, LLC 2025/12/23, All Rights Reserved.
Published with permission by Los Gatos-Monte Sereno Police Department

No person who is in labor, delivery, or recovery after delivery shall be handcuffed or restrained except in extraordinary circumstances, and only when a supervisor makes an individualized determination that such restraints are necessary for the safety of the detainee, officers, or others (Penal Code § 3407; Penal Code § 6030). See the Transporting Persons in Custody Policy for guidelines relating to transporting pregnant persons.

301.3.3 RESTRAINT OF JUVENILES

A juvenile under 14 years of age should not be restrained unless he/she is suspected of a dangerous felony or when the officer has a reasonable suspicion that the juvenile may resist, attempt escape, injure him/herself, injure the officer, or damage property.

301.4 APPLICATION OF HANDCUFFS OR PLASTIC CUFFS

Handcuffs, including temporary nylon or plastic cuffs, may be used only to restrain a person's hands to ensure officer safety.

Although recommended for most arrest situations, handcuffing is discretionary and not an absolute requirement of the Department. Officers should consider handcuffing any person they reasonably believe warrants that degree of restraint. However, officers should not conclude that in order to avoid risk every person should be handcuffed, regardless of the circumstances.

In most situations, handcuffs should be applied with the hands behind the person's back. When feasible, handcuffs should be double-locked to prevent tightening, which may cause undue discomfort or injury to the hands or wrists.

In situations where one pair of handcuffs does not appear sufficient to restrain the person or may cause unreasonable discomfort due to the person's size, officers should consider alternatives, such as using an additional set of handcuffs or multiple plastic cuffs.

Handcuffs should be removed as soon as it is reasonable or after the person has been searched and is safely confined within a detention facility.

301.5 APPLICATION OF SPIT HOODS

Spit hoods are temporary protective devices designed to prevent the wearer from biting and/or transferring or transmitting fluids (saliva and mucous) to others.

Spit hoods may be placed upon persons in custody when the officer reasonably believes the person will bite or spit, either on a person or in an inappropriate place. They are generally used during application of a physical restraint, while the person is restrained, or during or after transport.

Officers utilizing spit hoods should ensure that the spit hood is fastened properly to allow for adequate ventilation and so that the restrained person can breathe normally. Officers should provide assistance during the movement of a restrained person due to the potential for impairing or distorting that person's vision. Officers should avoid comingling those wearing spit hoods with other detainees.

Copyright Lexipol, LLC 2025/12/23, All Rights Reserved.
Published with permission by Los Gatos-Monte Sereno Police Department

Spit hoods should not be used in situations where the restrained person is bleeding profusely from the area around the mouth or nose, or if there are indications that the person has a medical condition, such as difficulty breathing or vomiting. In such cases, prompt medical care should be obtained. If the person vomits while wearing a spit hood, the spit hood should be promptly removed and discarded. Persons who have been sprayed with oleoresin capsicum (OC) spray should be thoroughly decontaminated, including hair, head, and clothing, prior to application of a spit hood.

Those who have been placed in a spit hood should be continually monitored and shall not be left unattended until the spit hood is removed. Spit hoods shall be discarded after each use.

301.6 APPLICATION OF AUXILIARY RESTRAINT DEVICES

Auxiliary restraint devices include transport belts, waist or belly chains, transportation chains, leg restraints, and other similar devices. Auxiliary restraint devices are intended for use during long-term restraint or transportation. They provide additional security and safety without impeding breathing, while permitting adequate movement, comfort, and mobility.

Only department-authorized devices may be used. Any person in auxiliary restraints should be monitored as reasonably appears necessary.

301.7 APPLICATION OF LEG RESTRAINTS AND WRAP SAFE RESTRAINT SYSTEM

Leg restraints may be used to restrain the legs of a violent or potentially violent person when it is reasonable to do so during the course of detention, arrest or transportation. Only restraint devices approved by the Department shall be used.

In determining whether to use the leg restraint system (WRAP), officers should consider:

(a) Whether the officer or others could be exposed to injury due to the assaultive or resistant behavior of a suspect.

(b) Whether it is reasonably necessary to protect the suspect from his/her own actions (e.g., hitting his/her head against the interior of the patrol unit, running away from the arresting officer while handcuffed, kicking at objects or officers).

(c) Whether it is reasonably necessary to avoid damage to property (e.g., kicking at windows of the patrol unit).

301.7.1 GUIDELINES FOR USE OF LEG RESTRAINTS

When applying leg restraints, the following guidelines should be followed:

(a) If practicable, officers should notify a supervisor of the intent to apply the leg restraint device. In all cases, a supervisor shall be notified as soon as practicable after the application of the leg restraint device.

(b) Once applied, absent a medical or other emergency, restraints should remain in place until the officer arrives at the jail or other facility or the person no longer reasonably appears to pose a threat.

Copyright Lexipol, LLC 2025/12/23, All Rights Reserved.
Published with permission by Los Gatos-Monte Sereno Police Department

(c) Once secured, the person should be placed in a seated or upright position, secured with a seat belt, and shall not be placed on their stomach for an extended period, as this could reduce the person's ability to breathe.

(d) The restrained person should be continually monitored by an officer while in the leg restraint. The officer should ensure that the person does not roll onto and remain on their stomach.

(e) The officer should look for signs of labored breathing and take appropriate steps to relieve and minimize any obvious factors contributing to this condition.

301.8 REQUIRED DOCUMENTATION

If a person is restrained and released without an arrest, the officer shall document the details of the detention and the need for handcuffs or other restraints.

If a person is arrested, the use of handcuffs or other restraints shall be documented in the related report.

Officers should document the following information in reports, as appropriate, when restraints other than handcuffs are used on a person:

(a) The factors that led to the decision to use restraints.

(b) Supervisor notification and approval of restraint use.

(c) The types of restraint used.

(d) The amount of time the person was restrained.

(e) How the person was transported and the position of the person during transport.

(f) Observations of the person’s behavior and any signs of physiological problems.

(g) Any known or suspected drug use or other medical problems.

301.9 TRAINING

The Administrative Sergeant or Personnel and Training Analyst should ensure that officers receive periodic training on the proper use of handcuffs and other restraints, including:

(a) Proper placement and fit of handcuffs and other restraint devices approved for use by the Department.

(b) Response to complaints of pain by restrained persons.

(c) Options for restraining those who may be pregnant without the use of leg restraints, waist chains, or handcuffs behind the body.

(d) Options for restraining amputees or those with medical conditions or other physical conditions that may be aggravated by being restrained.

(e) Proper placement of safely secured persons into an upright or seated position to avoid placement on the stomach for an extended period, as this could reduce the person's ability to breathe.

Copyright Lexipol, LLC 2025/12/23, All Rights Reserved.
Published with permission by Los Gatos-Monte Sereno Police Department

Deadly Force Review

302.1 PURPOSE AND SCOPE

This policy establishes a process for the Los Gatos-Monte Sereno Police Department to review the use of force by its employees.

This review process shall be in addition to any other review or investigation that may be conducted by any outside or multi-agency entity having jurisdiction over the investigation or evaluation of the use of deadly force.

302.2 POLICY

The Los Gatos-Monte Sereno Police Department will objectively evaluate the use of force by its members to ensure that their authority is used lawfully, appropriately and is consistent with training and policy.

302.3 REMOVAL FROM LINE DUTY ASSIGNMENT

Generally, whenever an employee's actions or use of force in an official capacity, or while using department equipment, results in death or very serious injury to another, that employee will be placed in a temporary administrative assignment pending an administrative review. The Chief of Police may exercise discretion and choose not to place an employee in an administrative assignment in any case.

302.4 REVIEW BOARD

The Use of Force Review Board will be convened when the use of force by a member results in very serious injury or death to another.

The Use of Force Review Board will also investigate and review the circumstances surrounding every discharge of a firearm, whether the employee was on- or off-duty, excluding training or recreational use.

The Chief of Police may request the Use of Force Review Board to investigate the circumstances surrounding any use of force incident.

The Bureau of Support Services Captain will convene the Use of Force Review Board as necessary. It will be the responsibility of the Captain or supervisor of the involved employee to notify the Bureau of Support Services Captain of any incidents requiring board review. The involved employee's Captain or supervisor will also ensure that all relevant reports, documents and materials are available for consideration and review by the board.

302.4.1 COMPOSITION OF THE BOARD

The Bureau of Support Services Captain should select five Use of Force Review Board members from the following, as appropriate:

- Representatives of each bureau

Copyright Lexipol, LLC 2025/12/23, All Rights Reserved.
Published with permission by Los Gatos-Monte Sereno Police Department

- Patrol Sergeant
- Administrative Sergeant
- Department instructor for the type of weapon, device or technique used

The senior ranking command representative who is not in the same bureau as the involved employee will serve as chairperson.

302.4.2 RESPONSIBILITIES OF THE BOARD

The Use of Force Review Board is empowered to conduct an administrative review and inquiry into the circumstances of an incident.

The board members may request further investigation, request reports be submitted for the board's review, call persons to present information and request the involved employee to appear. The involved employee will be notified of the meeting of the board and may choose to have a representative through all phases of the review process.

The board does not have the authority to recommend discipline.

The Chief of Police will determine whether the board should delay its review until after completion of any criminal investigation, review by any prosecutorial body, filing of criminal charges the decision not to file criminal charges, or any other action. The board should be provided all relevant available material from these proceedings for its consideration.

Absent an express waiver from the employee, no more than two members of the board may ask questions of the involved employee (Government Code § 3303). Other members may provide questions to these members.

The review shall be based upon those facts which were reasonably believed or known by the officer at the time of the incident, applying any legal requirements, department policies, procedures and approved training to those facts. Facts later discovered but unknown to the officer at the time shall neither justify nor call into question an officer's decision regarding the use of force.

Any questioning of the involved employee conducted by the board will be in accordance with the department's disciplinary procedures, the Personnel Complaints Policy, the current collective bargaining agreement and any applicable state or federal law.

The board shall make one of the following recommended findings:

(a) The employee's actions were within department policy and procedure.

(b) The employee's actions were in violation of department policy and procedure.

A recommended finding requires a majority vote of the board. The board may also recommend additional investigations or reviews, such as disciplinary investigations, training reviews to consider whether training should be developed or revised, and policy reviews, as may be appropriate. The board chairperson will submit the written recommendation to the Chief of Police.

Copyright Lexipol, LLC 2025/12/23, All Rights Reserved.
Published with permission by Los Gatos-Monte Sereno Police Department

The Chief of Police shall review the recommendation, make a final determination as to whether the employee's actions were within policy and procedure and will determine whether any additional actions, investigations or reviews are appropriate. The Chief of Police's final findings will be forwarded to the involved employee's Captain for review and appropriate action. If the Chief of Police concludes that discipline should be considered, a disciplinary process will be initiated.

At the conclusion of any additional reviews, copies of all relevant reports and information will be filed with the Chief of Police.

Copyright Lexipol, LLC 2025/12/23, All Rights Reserved.
Published with permission by Los Gatos-Monte Sereno Police Department

Control Devices and Techniques

303.1 PURPOSE AND SCOPE

This policy provides guidelines for the use and maintenance of control devices that are described in this policy.

303.2 POLICY

In order to control subjects who are violent or who demonstrate the intent to be violent, the Los Gatos-Monte Sereno Police Department authorizes officers to use control devices in accordance with the guidelines in this policy and the Use of Force Policy.

303.3 ISSUING, CARRYING AND USING CONTROL DEVICES

Control devices described in this policy may be carried and used by members of this department only if the device has been issued by the Department or approved by the Chief of Police or the authorized designee.

Only officers who have successfully completed department-approved training in the use of any control device are authorized to carry and use the device.

Control devices may be used when a decision has been made to control, restrain or arrest a subject who is violent or who demonstrates the intent to be violent, and the use of the device appears reasonable under the circumstances. When reasonable, a verbal warning and opportunity to comply should precede the use of these devices.

When using control devices, officers should carefully consider potential impact areas in order to minimize injuries and unintentional targets.

303.4 RESPONSIBILITIES

303.4.1 FIELD SUPERVISOR RESPONSIBILITIES

The Shift Supervisor may authorize the use of a control device by selected personnel or members of specialized units who have successfully completed the required training.

303.4.2 RANGEMASTER RESPONSIBILITIES

The Rangemaster shall control the inventory and issuance of all control devices and shall ensure that all damaged, inoperative, outdated or expended control devices or munitions are properly disposed of, repaired or replaced.

Every control device will be periodically inspected by the Rangemaster or the designated instructor for a particular control device. The inspection shall be documented.

303.4.3 USER RESPONSIBILITIES

All normal maintenance, charging or cleaning shall remain the responsibility of personnel using the various devices.

Copyright Lexipol, LLC 2025/12/23, All Rights Reserved.
Published with permission by Los Gatos-Monte Sereno Police Department

Any damaged, inoperative, outdated or expended control devices or munitions, along with documentation explaining the cause of the damage, shall be returned to the Rangemaster for disposition. Damage to Town property forms shall also be prepared and forwarded through the chain of command, when appropriate, explaining the cause of damage.

303.5 BATON GUIDELINES

The need to immediately control a suspect must be weighed against the risk of causing serious injury. The head, neck, throat, spine, heart, kidneys and groin should not be intentionally targeted except when the officer reasonably believes the suspect poses an imminent threat of serious bodily injury or death to the officer or others.

When carrying a baton, uniformed personnel shall carry the baton in its authorized holder on the equipment belt. Plainclothes and non-field personnel may carry the baton as authorized and in accordance with the needs of their assignment or at the direction of their supervisor.

303.6 TEAR GAS GUIDELINES

Tear gas may be used for crowd control, crowd dispersal or against barricaded suspects based on the circumstances. Only the Shift Supervisor, Incident Commander or Crisis Response Unit Commander may authorize the delivery and use of tear gas, and only after evaluating all conditions known at the time and determining that such force reasonably appears justified and necessary.

When practicable, fire personnel should be alerted or summoned to the scene prior to the deployment of tear gas to control any fires and to assist in providing medical aid or gas evacuation if needed.

303.7 OLEORESIN CAPSICUM (OC) GUIDELINES

303.7.1 OC SPRAY

Uniformed personnel carrying OC spray shall carry the device in its holster on the equipment belt or on the outer carrier. Plainclothes and non-field personnel may carry OC spray as authorized, in accordance with the needs of their assignment or at the direction of their supervisor.

303.7.2 TREATMENT FOR OC SPRAY EXPOSURE

Persons who have been sprayed with or otherwise affected by the use of OC should be promptly provided with clean water to cleanse the affected areas. Those persons who complain of further severe effects shall be examined by appropriate medical personnel.

303.8 POST-APPLICATION NOTICE

Whenever tear gas or OC has been introduced into a residence, building interior, vehicle or other enclosed area, officers should provide the owners or available occupants with notice of the possible presence of residue that could result in irritation or injury if the area is not properly cleaned. Such notice should include advisement that clean up will be at the owner's expense. Information regarding the method of notice and the individuals notified should be included in related reports.

Copyright Lexipol, LLC 2025/12/23, All Rights Reserved.
Published with permission by Los Gatos-Monte Sereno Police Department

303.9 KENETIC ENERGY PROJECTILE GUIDELINES

This department is committed to reducing the potential for violent confrontations. Kinetic energy projectiles, when used properly, are less likely to result in death or serious physical injury and can be used in an attempt to de-escalate a potentially deadly situation.

303.10 AUTHORIZED KINETIC ENERGY DELIVERY SYSTEMS

Department Authorized Kinetic Energy Delivery Systems include:

40MM Launcher

40MM Launchers are utilized by Department personnel as a less lethal tool to launch the impact munitions specified below:

(a) Def Tec 6325 Sponge Impact 40MM Round

303.10.1 DEPLOYMENT AND USE

Only department-approved kinetic energy munitions shall be carried and deployed. Approved munitions may be used to compel an individual to cease his/her actions when such munitions present a reasonable option.

Officers are not required or compelled to use approved munitions in lieu of other reasonable tactics if the involved officer determines that deployment of these munitions cannot be done safely. The safety of hostages, innocent persons and officers takes priority over the safety of subjects engaged in criminal or suicidal behavior.

Circumstances appropriate for deployment include, but are not limited to, situations in which:

(a) The suspect is armed with a weapon and the tactical circumstances allow for the safe application of approved munitions.

(b) The suspect has made credible threats to harm him/herself or others.

(c) The suspect is engaged in riotous behavior or is throwing rocks, bottles or other dangerous projectiles at people and/or officers.

(d) There is probable cause to believe that the suspect has already committed a crime of violence and is refusing to comply with lawful orders.

303.10.2 DEPLOYMENT CONSIDERATIONS

Before discharging projectiles, the officer should consider such factors as:

(a) Distance and angle to target.

(b) Type of munitions employed.

(c) Type and thickness of subject’s clothing.

Copyright Lexipol, LLC 2025/12/23, All Rights Reserved.
Published with permission by Los Gatos-Monte Sereno Police Department

(d) The subject's proximity to others.

(e) The location of the subject.

(f) Whether the subject's actions dictate the need for an immediate response and the use of control devices appears appropriate.

A verbal warning of the intended use of the device should precede its application, unless it would otherwise endanger the safety of officers or when it is not practicable due to the circumstances. The purpose of the warning is to give the individual a reasonable opportunity to voluntarily comply and to warn other officers and individuals that the device is being deployed.

Officers should keep in mind the manufacturer's recommendations and their training regarding effective distances and target areas. However, officers are not restricted solely to use according to manufacturer recommendations. Each situation must be evaluated on the totality of circumstances at the time of deployment.

The need to immediately incapacitate the subject must be weighed against the risk of causing serious injury or death. The head and neck should not be intentionally targeted, except when the officer reasonably believes the suspect poses an imminent threat of serious bodily injury or death to the officer or others.

303.11 TRAINING FOR CONTROL DEVICES

The Administrative Sergeant or Personnel and Training Analyst shall ensure that all personnel who are authorized to carry a control device have been properly trained and certified to carry the specific control device and are retrained or recertified as necessary.

(a) Proficiency training shall be monitored and documented by a certified, control-device weapons or tactics instructor.

(b) All training and proficiency for control devices will be documented in the officer's training file.

(c) Officers who fail to demonstrate proficiency with the control device or knowledge of this agency's Use of Force Policy will be provided remedial training. If an officer cannot demonstrate proficiency with a control device or knowledge of this agency's Use of Force Policy after remedial training, the officer will be restricted from carrying the control device and may be subject to discipline.

303.12 REPORTING USE OF CONTROL DEVICES AND TECHNIQUES

Any application of a control device or technique listed in this policy shall be documented in the related incident report and reported pursuant to the Use of Force Policy.

Copyright Lexipol, LLC 2025/12/23, All Rights Reserved.
Published with permission by Los Gatos-Monte Sereno Police Department

Conducted Energy Device

304.1 PURPOSE AND SCOPE

This policy provides guidelines for the issuance and use of the conducted energy device (CED).

304.2 POLICY

The CED is used in an attempt to control a violent or potentially violent individual. The appropriate use of such a device may result in fewer serious injuries to officers and suspects.

304.3 ISSUANCE AND CARRYING CEDS

Only members who have successfully completed department-approved training may be issued and may carry the CED.

Alog of issued CED devices and the serial number will be kept in evidence.com

CEDs are issued for use during a member's current assignment. Those leaving a particular assignment may be required to return the device to the department inventory.

Officers shall only use the CED and cartridges/magazines that have been issued by the Department. Cartridges/magazines should not be used after the manufacturer's expiration date.

Uniformed officers who have been issued the CED shall wear the device in an approved holster.

Uniformed officers should perform a function test on the CED prior to every shift.

Officers who carry the CED while in uniform shall carry it in a holster on the side opposite the duty weapon (Penal Code § 13660).

(a) All CEDs shall be clearly distinguishable to differentiate them from the duty weapon and any other device.

(b) Officers should not hold a firearm and the CED at the same time.

304.3.1 USER RESPONSIBILITIES

Officers shall be responsible for ensuring that the issued CED is properly maintained and in good working order. This includes a function test and battery life monitoring, as required by the manufacturer, and should be completed prior to the beginning of the officer's shift.

CEDs that are damaged or inoperative, or cartridges/magazines that are expired or damaged, shall be returned to the Rangemaster for disposition. Officers shall submit documentation stating the reason for the return and how the CED or cartridge/magazine was damaged or became inoperative, if known.

Copyright Lexipol, LLC 2025/12/23, All Rights Reserved.
Published with permission by Los Gatos-Monte Sereno Police Department

304.4 VERBAL AND VISUAL WARNINGS

A verbal warning of the intended use of the CED should precede its application, unless it would otherwise endanger the safety of officers or when it is not practicable due to the circumstances. The purpose of the warning is to:

(a) Provide the individual with a reasonable opportunity to voluntarily comply.

(b) Provide other officers and individuals with a warning that the CED may be deployed.

If, after a verbal warning, an individual fails to voluntarily comply with an officer's lawful orders and it appears both reasonable and feasible under the circumstances, the officer may, but is not required to, activate any warning on the device, which may include display of the electrical arc, an audible warning, or the laser in a further attempt to gain compliance prior to the application of the CED. The laser should not be intentionally directed into anyone's eyes.

The fact that a verbal or other warning was given or the reasons it was not given shall be documented by the officer deploying the CED in the related report.

304.5 USE OF THE CED

The CED has limitations and restrictions requiring consideration before its use. The CED should only be used when its operator can safely deploy the device within its operational range. Although the CED may be effective in controlling most individuals, officers should be aware that the device may not achieve the intended results and be prepared with other options.

If sufficient personnel are available and can be safely assigned, an officer designated as lethal cover for any officer deploying a CED may be considered for officer safety.

304.5.1 APPLICATION OF THE CED

The CED may be used, when the circumstances reasonably perceived by the officer at the time indicate that such application reasonably appears necessary to control a person who:

(a) Is violent or is physically resisting.

(b) Has demonstrated, by words or action, an intention to be violent or to physically resist, and reasonably appears to present the potential to harm officers, themself, or others.

Mere flight from a pursuing officer, without additional circumstances or factors, is not good cause for the use of the CED to apprehend an individual.

The CED shall not be used to psychologically torment, to elicit statements, or to punish any individual.

304.5.2 SPECIAL DEPLOYMENT CONSIDERATIONS

The use of the CED on certain individuals should generally be avoided unless the totality of the circumstances indicates that other available options reasonably appear ineffective or would present a greater danger to the officer, the subject or others, and the officer reasonably believes that the need to control the individual outweighs the potential risk of using the device. This includes:

(a) Individuals who are known to be pregnant.

Copyright Lexipol, LLC 2025/12/23, All Rights Reserved.
Published with permission by Los Gatos-Monte Sereno Police Department

(b) Elderly individuals or obvious juveniles.

(c) Individuals with obviously low body mass.

(d) Individuals who are handcuffed or otherwise restrained.

(e) Individuals known to have been recently sprayed with a flammable chemical agent or who are otherwise known to be in close proximity to any known combustible vapor or flammable material, including alcohol-based oleoresin capsicum (OC) spray.

(f) Individuals whose position or activity is likely to result in collateral injury (e.g., falls from height, located in water, operating vehicles).

Any CED capable of being applied in the drive-stun mode (i.e., direct contact without probes as a primary form of pain compliance) should be limited to supplementing the probe-mode to complete the circuit, or as a distraction technique to gain separation between officers and the subject, thereby giving officers time and distance to consider other force options or actions.

304.5.3 TARGETING CONSIDERATIONS

Recognizing that the dynamics of a situation and movement of the subject may affect target placement of probes, when practicable, officers should attempt to target the back, lower center mass, and upper legs of the subject, and avoid intentionally targeting the head, neck, area of the heart, or genitals. If circumstances result in one or more probes inadvertently striking an area outside of the preferred target zones, the individual should be closely monitored until examined by paramedics or other medical personnel.

304.5.4 MULTIPLE APPLICATIONS OF THE CED

Once an officer has successfully deployed two probes on the subject, the officer should continually assess the subject to determine if additional probe deployments or cycles reasonably appear necessary. Additional factors officers may consider include but are not limited to:

(a) Whether it is reasonable to believe that the need to control the individual outweighs the potentially increased risk posed by multiple applications.

(b) Whether the probes are making proper contact.

(c) Whether the individual has the ability and has been given a reasonable opportunity to comply.

(d) Whether verbal commands or other options or tactics may be more effective.

Given that on certain devices (e.g., TASER 10™) each trigger pull deploys a single probe, the officer must pull the trigger twice to deploy two probes to create the possibility of neuro-muscular incapacitation.

304.5.5 ACTIONS FOLLOWING DEPLOYMENTS

Officers should take appropriate actions to control and restrain the individual as soon as reasonably practicable to minimize the need for longer or multiple exposures from the CED. As soon as practicable, officers shall notify communications any time the CED has been discharged. If needed for evidentiary purposes, the expended cartridge, along with any probes and wire, should

Copyright Lexipol, LLC 2025/12/23, All Rights Reserved.
Published with permission by Los Gatos-Monte Sereno Police Department

be submitted into evidence. The evidence packaging should be marked "Biohazard" if the probes penetrated the subject's skin.

304.5.6 DANGEROUS ANIMALS
The CED may be deployed against an animal if the animal reasonably appears to pose an imminent threat to human safety.

304.5.7 OFF-DUTY CONSIDERATIONS
Officers are not authorized to carry department CEDs while off-duty.

Officers shall ensure that CEDs are secured while in their homes, vehicles, or any other area under their control, in a manner that will keep the device inaccessible to others.

304.6 DOCUMENTATION

Officers shall document all CED discharges in the related arrest/crime reports and the Use of Forcereport forms. Photographs should be taken of any obvious probe impact or drive-stun application sites and attached to the Use of Forcereport form. Notification shall also be made to a supervisor in compliance with the Use of Force Policy. Unintentional discharges, pointing the device at a person, audible warning, laser activation, and arcing the device, other than for testing purposes, will also be documented on the report form. Data downloads from the CED after use on a subject should be done as soon as practicable using a department-approved process to preserve the data.

304.6.1 REPORTS
The officer should include the following in the arrest/crime report:

(a) Identification of all personnel firing CEDs

(b) Identification of all witnesses

(c) Medical care provided to the subject

(d) Observations of the subject's physical and physiological actions

(e) Any known or suspected drug use, intoxication, or other medical problems

304.6.2 DATA DOWNLOAD
If a CED deployment occurs, the shift supervisor will ensure that the data is downloaded into the CED software program. The shift supervisor will ensure that the battery is placed into the docking station by the end of the officer's shift unless exigent circumstances exist.

The shift supervisor will ensure that all data from each officer's CED is made available for administrative review purposes and uploaded into evidence.com

304.7 MEDICAL TREATMENT

Consistent with local medical personnel protocols and absent extenuating circumstances, only appropriate medical personnel should remove CED probes from a person's body. Used CED probes shall be treated as a sharps biohazard, similar to a used hypodermic needle, and handled

Copyright Lexipol, LLC 2025/12/23, All Rights Reserved.
Published with permission by Los Gatos-Monte Sereno Police Department

appropriately. Universal precautions should be taken. The probes shall be retained and booked as evidence.

All persons who have been struck by CED probes or who have been subjected to the electric discharge of the device,shall be medically assessed and cleared prior to booking. The individuals shall be transported to a medical facility by ambulance for examination and medically evaluated and cleared prior to booking. Clearance paperwork must be provided by the hospital prior to transport to jail.(see Transporting Persons In Custody, combative subjects section 903.9

The transporting officer shall inform any person providing medical care or receiving custody that the individual has been subjected to the application of the CED (see the Medical Aid and Response Policy).

304.8 SUPERVISOR RESPONSIBILITIES

When possible, supervisors should respond to calls when they reasonably believe there is a likelihood the CED may be used. A supervisor should respond to all incidents where the CED was activated.

A supervisor should review each incident where a person has been exposed to a CED. The device's internal logs should be downloaded by a supervisor or Rangemaster and saved with the related arrest/crime report. The supervisor should arrange for photographs of probe sites to be taken and witnesses to be interviewed.

304.9 TRAINING

Personnel who are authorized to carry the CED shall be permitted to do so only after successfully completing the initial department-approved training. Any personnel who have not carried the CED as a part of their assignments for a period of six months or more shall be recertified by a qualified CED instructor prior to again carrying or using the device.

Proficiency training for personnel who have been issued CEDs should occur every year. A reassessment of an officer's knowledge and/or practical skills may be required at any time, if deemed appropriate by the Administrative Sergeant or Personnel and Training Analyst. All training and proficiency for CEDs will be documented in t evidence.com.

Command staff, supervisors, and investigators should receive CED training as appropriate for the investigations they conduct and review.

officers

The Administrative Sergeant or Personnel and Training Analyst is responsible for ensuring that all members who carry CEDs have received initial and annual proficiency training. Periodic audits should be used for verification.

Application of CEDs during training could result in injuries and should not be mandatory for certification.

Copyright Lexipol, LLC 2025/12/23, All Rights Reserved.
Published with permission by Los Gatos-Monte Sereno Police Department

The Administrative Sergeant or Personnel and Training Analyst should include the following training:

(a) A review of this policy.

(b) A review of the Use of Force Policy.

(c) Target area considerations, to include techniques or options to reduce the unintentional application of probes to the head, neck, area of the heart, and groin.

(d) Scenario-based training, including virtual reality training when available.

(e) Handcuffing a subject during the application of the CED and transitioning to other force options.

(f) De-escalation techniques.

(g) Restraint techniques that do not impair respiration following the application of the CED.

(h) Proper use of cover and concealment during deployment of the CED for purposes of officer safety.

(i) Proper tactics and techniques related to multiple applications of CEDs.

Copyright Lexipol, LLC 2025/12/23, All Rights Reserved.
Published with permission by Los Gatos-Monte Sereno Police Department

Officer-Involved Shootings and Deaths

305.1 PURPOSE AND SCOPE

The purpose of this policy is to establish policy and procedures for the investigation of an incident in which a person is injured or dies as the result of an officer-involved shooting or dies as a result of another action of an officer.

In other incidents not covered by this policy, the Chief of Police may decide that the investigation will follow the process provided in this policy.

305.2 POLICY

The policy of the Los Gatos-Monte Sereno Police Department is to ensure that officer-involved shootings and deaths are investigated in a thorough, fair and impartial manner. The Los Gatos/ Monte Sereno Police Department will adhere to the Santa Clara County Protocol for officer-involved shootings and death investigations.

305.3 TYPES OF INVESTIGATIONS

Officer-involved shootings and deaths involve several separate investigations. The investigations may include:

- A criminal investigation of the suspect's actions.
- A criminal investigation of the involved officer's actions.
- An administrative investigation as to policy compliance by involved officers.
- A civil investigation to determine potential liability.

305.4 CONTROL OF INVESTIGATIONS

Investigators from surrounding agencies may be assigned to work on the criminal investigation of officer-involved shootings and deaths. This may include at least one investigator from the agency that employs the involved officer.

Jurisdiction is determined by the location of the shooting or death and the agency employing the involved officer. The following scenarios outline the jurisdictional responsibilities for investigating officer-involved shootings and deaths.

305.4.1 CRIMINAL INVESTIGATION OF SUSPECT ACTIONS

The investigation of any possible criminal conduct by the suspect is controlled by the agency in whose jurisdiction the suspect's crime occurred. For example, the Los Gatos-Monte Sereno Police Department would control the investigation if the suspect's crime occurred in Los Gatos-Monte Sereno Police Department.

If multiple crimes have been committed in multiple jurisdictions, identification of the agency that will control the investigation may be reached in the same way as with any other crime. The

Copyright Lexipol, LLC 2025/12/23, All Rights Reserved.
Published with permission by Los Gatos-Monte Sereno Police Department

investigation may be conducted by the agency in control of the criminal investigation of the involved officer, at the discretion of the Chief of Police and with concurrence from the other agency.

305.4.2 CRIMINAL INVESTIGATION OF OFFICER ACTIONS
The control of the criminal investigation into the involved officer's conduct during the incident will be determined by the employing agency's protocol. When an officer from this department is involved, the criminal investigation will be handled according to the Criminal Investigation section of this policy.

Requests made of this department to investigate a shooting or death involving an outside agency's officer shall be referred to the Chief of Police or the authorized designee for approval.

305.4.3 ADMINISTRATIVE AND CIVIL INVESTIGATION
Regardless of where the incident occurs, the administrative and civil investigation of each involved officer is controlled by the respective employing agency.

305.5 INVESTIGATION PROCESS

The following procedures are guidelines used in the investigation of an officer-involved shooting or death.

305.5.1 UNINVOLVED OFFICER RESPONSIBILITIES
Upon arrival at the scene of an officer-involved shooting, the first uninvolved LGMSPD officer will be the officer-in-charge and will assume the responsibilities of a supervisor until properly relieved. This officer should, as appropriate:

(a) Secure the scene and identify and eliminate hazards for all those involved.

(b) Take reasonable steps to obtain emergency medical attention for injured individuals.

(c) Request additional resources from the Department or other agencies.

(d) Coordinate a perimeter or pursuit of suspects.

(e) Check for injured persons and evacuate as needed.

(f) Brief the supervisor upon arrival.

305.5.2 NOTIFICATIONS
The following person(s) shall be notified as soon as practicable:

- Chief of Police
- Investigation Captain
- Santa Clara County District Attorneys Office OIS rollout team
- Outside agency investigator (if appropriate)
- Bureau of Support Services supervisor
- Civil liability response team
- Psychological/peer support personnel

Copyright Lexipol, LLC 2025/12/23, All Rights Reserved.
Published with permission by Los Gatos-Monte Sereno Police Department

- Chaplain
- Coroner (if necessary)
- Involved officer's agency representative (if requested)
- Public Information Officer

305.5.3 SUPERVISOR RESPONSIBILITIES

Upon arrival at the scene, the first uninvolved LGMSPD supervisor should ensure completion of the duties as outlined above, plus:

(a) Attempt to obtain a brief overview of the situation from any uninvolved officers.

1. In the event that there are no uninvolved officers who can supply adequate overview, the supervisor should attempt to obtain a brief voluntary overview from one involved officer.

(b) If necessary, the supervisor may administratively order any LGMSPD officer to immediately provide public safety information necessary to secure the scene, identify injured parties and pursue suspects.

1. Public safety information shall be limited to such things as outstanding suspect information, number and direction of any shots fired, perimeter of the incident scene, identity of known or potential witnesses and any other pertinent information.

2. The initial on-scene supervisor should not attempt to order any involved officer to provide any information other than public safety information.

(c) Provide all available information to the Shift Supervisor and the Communications Center. If feasible, sensitive information should be communicated over secure networks.

(d) Take command of and secure the incident scene with additional LGMSPD members until properly relieved by another supervisor or other assigned personnel or investigator.

(e) As soon as practicable, ensure that involved officers are transported (separately, if feasible) to a suitable location for further direction.

1. Each involved LGMSPD officer should be given an administrative order not to discuss the incident with other involved officers or LGMSPD members pending further direction from a supervisor.

2. When an involved officer’s weapon is taken or left at the scene for other than officer-safety reasons (e.g., evidence), ensure that he/she is provided with a comparable replacement weapon or transported by other officers.

305.5.4 INVOLVED OFFICERS

The following shall be considered for the involved officer:

(a) Any request for legal or union representation will be accommodated.

Copyright Lexipol, LLC 2025/12/23, All Rights Reserved.
Published with permission by Los Gatos-Monte Sereno Police Department

1. Involved LGMSPD officers shall not be permitted to meet collectively or in a group with an attorney or any representative prior to providing a formal interview or report.
2. Requests from involved non-LGMSPD officers should be referred to their employing agency.

(b) Discussions with licensed attorneys will be considered privileged as attorney-client communications.

(c) Discussions with agency representatives/employee groups will be privileged only as to the discussion of non-criminal information (Government Code § 3303(i)).

(d) A licensed psychotherapist shall be provided by the Department to each involved LGMSPD officer. A licensed psychotherapist may also be provided to any other affected LGMSPD members, upon request.

1. Interviews with a licensed psychotherapist will be considered privileged.
2. An interview or session with a licensed psychotherapist may take place prior to the member providing a formal interview or report. However, involved members shall not be permitted to consult or meet collectively or in a group with a licensed psychotherapist prior to providing a formal interview or report.
3. A separate fitness-for-duty exam may also be required (see the Fitness for Duty Policy).

(e) Communications between the involved officer and a peer support member are addressed in the Wellness Program Policy.

Care should be taken to preserve the integrity of any physical evidence present on the involved officer's equipment or clothing, such as blood or fingerprints, until investigators or lab personnel can properly retrieve it.

Each involved LGMSPD officer shall be given reasonable paid administrative leave following an officer-involved shooting or death. It shall be the responsibility of the Shift Supervisor to make schedule adjustments to accommodate such leave.

305.5.5 NOTIFICATION TO DEPARTMENT OF JUSTICE

The California Department of Justice (DOJ) is required to investigate an officer-involved shooting resulting in the death of an unarmed civilian. The Shift Supervisor should promptly notify the DOJ in all incidents involving an officer-involved shooting resulting in the death of an unarmed civilian, including where it is undetermined if the civilian was unarmed.

For purposes of notification, “unarmed civilian” means anyone who is not in possession of a deadly weapon (Government Code § 12525.3).

305.6 CRIMINAL INVESTIGATION

The District Attorney's Office is responsible for the criminal investigation into the circumstances of any officer-involved shooting or death.

Copyright Lexipol, LLC 2025/12/23, All Rights Reserved.
Published with permission by Los Gatos-Monte Sereno Police Department

If available, investigative personnel from this department may be assigned to partner with investigators from outside agencies or the District Attorney's Office to avoid duplicating efforts in related criminal investigations.

Once public safety issues have been addressed, criminal investigators should be given the opportunity to obtain a voluntary statement from involved officers and to complete their interviews. The following shall be considered for the involved officer:

(a) LGMSPD supervisors and Bureau of Support Services personnel should not participate directly in any voluntary interview of LGMSPD officers. This will not prohibit such personnel from monitoring interviews or providing the criminal investigators with topics for inquiry.

(b) If requested, any involved officer will be afforded the opportunity to consult individually with a representative of the officer's choosing or an attorney prior to speaking with criminal investigators. However, in order to maintain the integrity of each involved officer's statement, involved officers shall not consult or meet with a representative or an attorney collectively or in groups prior to being interviewed.

(c) If any involved officer is physically, emotionally, or otherwise not in a position to provide a voluntary statement when interviewed by criminal investigators, consideration should be given to allowing a reasonable period for the officer to schedule an alternate time for the interview.

(d) Any voluntary statement provided by an involved officer will be made available for inclusion in any related investigation, including administrative investigations. However, no administratively coerced statement will be provided to any criminal investigators unless the officer consents.

305.6.1 REPORTS BY INVOLVED LGMSPD OFFICERS

In the event that suspects remain outstanding or subject to prosecution for related offenses, this department shall retain the authority to require involved LGMSPD officers to provide sufficient information for related criminal reports to facilitate the apprehension and prosecution of those individuals (Government Code § 3304(a)).

While the involved LGMSPD officer may write the report, it is generally recommended that such reports be completed by assigned investigators, who should interview all involved officers as victims/witnesses. Since the purpose of these reports will be to facilitate criminal prosecution, statements of involved officers should focus on evidence to establish the elements of criminal activities by suspects. Care should be taken not to duplicate information provided by involved officers in other reports.

Nothing in this section shall be construed to deprive an involved LGMSPD officer of the right to consult with legal counsel prior to completing any such criminal report.

Reports related to the prosecution of criminal suspects will be processed according to normal procedures but should also be included for reference in the investigation of the officer-involved shooting or death.

Copyright Lexipol, LLC 2025/12/23, All Rights Reserved.
Published with permission by Los Gatos-Monte Sereno Police Department

305.6.2 WITNESS IDENTIFICATION AND INTERVIEWS

Because potential witnesses to an officer-involved shooting or death may become unavailable or the integrity of their statements compromised with the passage of time, a supervisor should take reasonable steps to promptly coordinate with criminal investigators to utilize available personnel for the following:

(a) Identification of all persons present at the scene and in the immediate area.

1. When feasible, a recorded statement should be obtained from those persons who claim not to have witnessed the incident but who were present at the time it occurred.

2. Any potential witness who is unwilling or unable to remain available for a formal interview should not be detained absent reasonable suspicion to detain or probable cause to arrest. Without detaining the individual for the sole purpose of identification, officers should attempt to identify the witness prior to his/her departure.

(b) Witnesses who are willing to provide a formal interview should be asked to meet at a suitable location where criminal investigators may obtain a recorded statement. Such witnesses, if willing, may be transported by a member of the Department.

1. A written, verbal or recorded statement of consent should be obtained prior to transporting a witness. When the witness is a minor, consent should be obtained from the parent or guardian, if available, prior to transportation.

(c) Promptly contacting the suspect’s known family and associates to obtain any available and untainted background information about the suspect’s activities and state of mind prior to the incident.

305.6.3 INVESTIGATIVE PERSONNEL

Once notified of an officer-involved shooting or death, it shall be the responsibility of the designated Investigations Division supervisor to assign appropriate investigative personnel to handle the investigation of related crimes. Department investigators will be assigned to work with investigators from the District Attorney's Office and may be assigned to separately handle the investigation of any related crimes not being investigated by the District Attorney's Office.

All related department reports, except administrative and/or privileged reports, will be forwarded to the designated Investigations Division supervisor for approval. Privileged reports shall be maintained exclusively by members who are authorized such access. Administrative reports will be forwarded to the appropriate Captain.

305.7 ADMINISTRATIVE INVESTIGATION

In addition to all other investigations associated with an officer-involved shooting or death, this department will conduct an internal administrative investigation of LGMSPD officers to determine

Copyright Lexipol, LLC 2025/12/23, All Rights Reserved.
Published with permission by Los Gatos-Monte Sereno Police Department

conformance with department policy. The investigation will be conducted under the supervision of the Bureau of Support Services and will be considered a confidential officer personnel file.

Interviews of members shall be subject to department policies and applicable laws (see the Personnel Complaints Policy).

(a) Any officer involved in a shooting or death may be requested or administratively compelled to provide a blood sample for alcohol/drug screening. Absent consent from the officer, such compelled samples and the results of any such testing shall not be disclosed to any criminal investigative agency.

(b) If any officer has voluntarily elected to provide a statement to criminal investigators, the assigned administrative investigator should review that statement before proceeding with any further interview of that involved officer.

1. If a further interview of the officer is deemed necessary to determine policy compliance, care should be taken to limit the inquiry to new areas with minimal, if any, duplication of questions addressed in the voluntary statement. The involved officer shall be provided with a copy of his/her prior statement before proceeding with any subsequent interviews.

(c) In the event that an involved officer has elected to not provide criminal investigators with a voluntary statement, the assigned administrative investigator shall conduct an administrative interview to determine all relevant information.

1. Although this interview should not be unreasonably delayed, care should be taken to ensure that the officer’s physical and psychological needs have been addressed before commencing the interview.

2. If requested, the officer shall have the opportunity to select an uninvolved representative to be present during the interview. However, in order to maintain the integrity of each individual officer's statement, involved officers shall not consult or meet with a representative or attorney collectively or in groups prior to being interviewed (Government Code § 3303(i)).

3. Administrative interviews should be recorded by the investigator. The officer may also record the interview (Government Code § 3303(g)).

4. The officer shall be informed of the nature of the investigation. If an officer refuses to answer questions, he/she should be given his/her *Lybarger* or *Garrity* rights and ordered to provide full and truthful answers to all questions. The officer shall be informed that the interview will be for administrative purposes only and that the statement cannot be used criminally.

5. The Bureau of Support Services shall compile all relevant information and reports necessary for the Department to determine compliance with applicable policies.

6. Any other indications of potential policy violations shall be determined in accordance with standard disciplinary procedures.

Copyright Lexipol, LLC 2025/12/23, All Rights Reserved.
Published with permission by Los Gatos-Monte Sereno Police Department

305.8 CIVIL LIABILITY RESPONSE

A member of this department may be assigned to work exclusively under the direction of the legal counsel for the Department to assist in the preparation of materials deemed necessary in anticipation of potential civil litigation.

All materials generated in this capacity shall be considered attorney work product and may not be used for any other purpose. The civil liability response is not intended to interfere with any other investigation but shall be given reasonable access to all other investigations.

305.9 DEBRIEFING

Following an officer-involved shooting or death, the Los Gatos-Monte Sereno Police Department should conduct both a Critical Incident Stress Debriefing and a tactical debriefing. See the Wellness Program Policy for guidance on Critical Incident Stress Debriefings.

305.9.1 TACTICAL DEBRIEFING

A tactical debriefing should take place to identify any training or areas of policy that need improvement. The Chief of Police should identify the appropriate participants. This debriefing should not be conducted until all involved members have provided recorded or formal statements to criminal and/or administrative investigators.

305.10 MEDIA RELATIONS

Any media release shall be prepared with input and concurrence from the supervisor and department representative responsible for each phase of the investigation. Releases will be available to the Shift Supervisor, Investigation Captain and Public Information Officer in the event of inquiries from the media.

The Department shall not subject any involved LGMSPD officer to visits by the media (Government Code § 3303(e)). No involved LGMSPD officer shall make any comment to the media unless he/she is authorized by the Chief of Police or a Captain. Department members receiving inquiries regarding officer-involved shootings or deaths occurring in other jurisdictions shall refrain from public comment and will direct those inquiries to the agency having jurisdiction and primary responsibility for the investigation.

305.11 REPORTING

If the death of an individual occurs in the Los Gatos-Monte Sereno Police Department jurisdiction and qualifies to be reported to the state as a justifiable homicide, the Operations Captain will ensure that the Lead Police Services Specialist is provided with enough information to meet the reporting requirements (Penal Code § 196; Penal Code § 13022).

Copyright Lexipol, LLC 2025/12/23, All Rights Reserved.
Published with permission by Los Gatos-Monte Sereno Police Department

Firearms

306.1 PURPOSE AND SCOPE

This policy provides guidelines for issuing firearms, the safe and legal carrying of firearms, firearms maintenance and firearms training.

This policy does not apply to issues related to the use of firearms that are addressed in the Use of Force or Officer-Involved Shootings and Deaths policies.

This policy only applies to those members who are authorized to carry firearms.

306.2 POLICY

The Los Gatos-Monte Sereno Police Department will equip its members with firearms to address the risks posed to the public and department members by violent and sometimes well-armed persons. The Department will ensure firearms are appropriate and in good working order and that relevant training is provided as resources allow.

306.2.1 DUTY WEAPONS

The Department issued handgun is a Glock Model 17 (9mm), Glock Model 19 (9mm), or Glock Model 22 (.40 caliber).

The following additional Glock handguns and other specified department issued firearms are approved for on-duty use:

Glock	9mm,.40 caliber, and.45 caliber
Colt	5.56 or.223 caliber
Lewis Machine & Tool	5.56 or.223
Aero Precision	5.56 or.223
Remington	12 ga.
Bushmaster	

Additional firearms may be authorized for on-duty and off-duty use with the approval of the Chief of Police and head rangemaster. All firearms used for on-duty use should be registered to the department or individual officer as required by the Department of Justice.

306.2.2 AUTHORIZED SECONDARY FIREARM

Officers desiring to carry a secondary firearm are subject to the following restrictions:

(a) The firearm shall be of good quality and workmanship for secondary use as approved by the Chief of Police and Head Rangemaster.

(b) The authorized secondary firearm should be registered to the department or the officer per Department of Justice requirements.

(c) Only one secondary firearm may be carried at a time.

Copyright Lexipol, LLC 2025/12/23, All Rights Reserved.
Published with permission by Los Gatos-Monte Sereno Police Department

(d) The secondary firearm shall be in a caliber of.380 or larger and approved by the Head Rangemaster

(e) The purchase of the firearm and ammunition may be the responsibility of the officer.

(f) The firearm shall be carried out of sight at all times and in such a manner as to prevent accidental cocking, discharge or loss of physical control.

(g) The firearm shall be inspected by the Head Rangemaster or designee prior to being carried and thereafter shall be subject to inspection whenever deemed necessary.

(h) Ammunition shall be the same as department issue. If the caliber of the firearm is other than department issue, the Chief of Police and Head Rangemaster shall approve the ammunition.

(i) Prior to carrying the secondary firearm, personnel shall qualify under range supervision and thereafter shall qualify. Officers must demonstrate proficiency and safe handling, and that the firearm functions properly.

(j) Personnel shall provide written notice of the make, model, color, serial number, and caliber of a second firearm to the Rangemaster.

306.2.3 AUTHORIZED OFF-DUTY FIREARM

The carrying of firearms by sworn officers while off-duty is permitted by the Chief of Police but may be rescinded should circumstances dictate (e.g., administrative leave). Sworn officers who choose to carry a firearm while off-duty, based on their authority as a peace officer, will be required to meet the following guidelines:

(a) The firearm shall be of good quality and workmanship for off duty use as approved by the Chief of Police and Head Rangemaster.,

(b) The off duty firearm should be registered to the department or the officer per Department of Justice requirements.

(c) The purchase of the firearm and ammunition may be the responsibility of the officer.

(d) The firearm shall be carried concealed at all times and in such a manner as to prevent accidental cocking, discharge, or loss of physical control.

(e) It will be the responsibility of the officer to submit the firearm to the Rangemaster for inspection prior to being carried. Thereafter the firearm shall be subject to periodic inspection by the Rangemaster.

(f) Prior to carrying any off-duty firearm, the officer shall demonstrate to the Rangemaster that he/she is proficient in handling and firing the firearm and that it will be carried in a safe manner.

(g) The officer will successfully qualify with the firearm prior to it being carried and thereafter once annually. The range qualification dates will be specified by the Rangemaster.

(h) A complete description of the firearm shall be contained on the qualification record approved by the Rangemaster.

Copyright Lexipol, LLC 2025/12/23, All Rights Reserved.
Published with permission by Los Gatos-Monte Sereno Police Department

(i) If any member desires to use more than one firearm while off-duty, he/she may do so, as long as the officer meets all the requirements set forth in this policy for each firearm used.

(j) Officers shall only carry department-authorized ammunition.

(k) When armed, whether on- or off-duty, officers shall carry their badge and department identification.

306.2.4 AMMUNITION
Officers shall carry only department-authorized ammunition. Officers shall be issued new duty ammunition in the specified quantity for all qualified firearms during scheduled qualification once per year. Replacements for unserviceable or depleted ammunition issued by the Department shall be dispensed by the Rangemaster when needed in accordance with established policy.

306.2.5

306.2.6 OPTICS
Modular Optic Systems sights, scopes, or holographic/modular optic system (m.o.s) sights may only be installed on a weapon carried on or off duty after they have been examined and approved by the Chief of Police and Head Rangemaster.

(a) Any approved mos sight, scope, or holographic/ sights shall be installed only pursuant to manufacturer specifications.

(b) Once approved mos sights, scopes, or holographic/ sights have been properly installed on any weapon, the officer shall qualify with the weapon to ensure proper functionality and sighting of the weapon prior to carrying it.

306.3 AUTHORIZED FIREARMS, AMMUNITION AND OTHER WEAPONS
Members shall only use firearms that are issued or approved by the Department and have been thoroughly inspected by the Rangemaster. Except in an emergency or as directed by a supervisor, no firearm shall be carried by a member who has not qualified with that firearm at an authorized department range.

All other weapons not provided by the Department, including but not limited to edged weapons, chemical or electronic weapons, impact weapons or any weapon prohibited or restricted by law or that is not covered elsewhere by department policy, may not be carried by members in the performance of their official duties without the express written authorization of the member's Chief of Police. This exclusion does not apply to the carrying of a single folding pocketknife that is not otherwise prohibited by law.

306.3.1

306.3.2 SHOTGUNS
The authorized department-issued shotgun is the Remington 870 12 gauge. Any additional shotguns approved for on-duty use must be authorized by the Head Rangemaster.

Copyright Lexipol, LLC 2025/12/23, All Rights Reserved.
Published with permission by Los Gatos-Monte Sereno Police Department

When not deployed, the shotgun shall be properly secured consistent with department training in a locking weapons rack in the patrol vehicle or stowed in the appropriate shotgun storage locker.

306.3.3 PERSONALLY OWNED DUTY FIREARMS

Members desiring to carry an authorized but personally owned duty firearm must receive written approval from the Chief of Police and the Head Rangemaster. Once approved, personally owned duty firearms are subject to the following restrictions:

(a) The firearm shall be in good working order and on the department list of approved firearms. Additional makes and models may be authorized for on-duty and off-duty use with the approval of the Head Rangemaster.

(b) All personally owned duty firearms should be registered through the Department of Justice to the individual officer approved to carry the firearm.

(c) The firearm shall be inspected by the Rangemaster prior to being carried and thereafter shall be subject to inspection whenever it is deemed necessary.

(d) It is the responsibility of the individual officer to maintain and purchase replacement parts for any personally owned firearms. The Department rangemaster and/or armorer may supply routine maintenance parts (springs, pins, sights, etc.) if available for personally owned firearms.

(e) Prior to carrying the firearm, members shall qualify under range supervision and thereafter shall qualify in accordance with the department qualification schedule. Members must demonstrate proficiency and safe handling, and that the firearm functions properly.

(f) Members shall provide written notice of the make, model, serial number and caliber of the firearm to the Rangemaster, who will maintain a list of the information.

306.3.4 PATROL RIFLES

The authorized department-issued patrol rifle is the Colt AR-15, Lewis Machine and Tool LMT-8, Aero Precision AR-15, Bushmaster XM-15.

Members may deploy the patrol rifle in any circumstance where the member can articulate a reasonable expectation that the rifle may be needed. Examples of some general guidelines for deploying the patrol rifle may include but are not limited to:

(a) Situations where the member reasonably anticipates an armed encounter.

(b) When a member is faced with a situation that may require accurate and effective fire at long range.

(c) Situations where a member reasonably expects the need to meet or exceed a suspect's firepower.

(d) When a member reasonably believes that there may be a need to fire on a barricaded person or a person with a hostage.

(e) When a member reasonably believes that a suspect may be wearing body armor.

(f) When authorized or requested by a supervisor.

Copyright Lexipol, LLC 2025/12/23, All Rights Reserved.
Published with permission by Los Gatos-Monte Sereno Police Department

(g) When needed to euthanize an animal.

When not deployed, the patrol rifle shall be properly secured in a patrol ready status (bolt forward, on safe, and with no round in the chamber) consistent with department training in a locking weapons rack in the patrol vehicle or stowed in an appropriate rifle locker.

The department maintains authority of the issuance and use of the department designated patrol rifles for department personnel. Personally owned patrol rifles should not be used in standard patrol operations, unless approval is granted by the Chief of Police and the Head Rangemaster and the rifle meets the specifications of the standard issued department rifle.

306.4 FIREARMS QUALIFICATIONS

All sworn personnel are required to qualify two times a year with their duty weapon and annually with their off-duty weapon and secondary weapon on an approved range course. The Rangemaster shall keep accurate records of qualifications, repairs, maintenance, training or as directed by the Support Services Bureau Captain. In addition to regular qualification schedules, the Rangemaster shall be responsible for providing all sworn personnel with annual practical training designed to simulate field situations. At least annually, all personnel carrying a firearm will receive training on the department Use of Force policy and demonstrate their knowledge and understanding.

306.4.1 REPAIRS OR MODIFICATIONS

Each member shall be responsible for promptly reporting any damage or malfunction of an assigned firearm to a supervisor or the Rangemaster.

Firearms that are the property of the Department or personally owned firearms that are approved for department use may be repaired or modified only by a person who is department-approved and certified as an armorer or gunsmith in the repair of the specific firearm. Such modification or repair must be authorized in advance by the Rangemaster.

Any repairs or modifications to the member’s personally owned firearm shall be done at his/her expense and must be approved by the Rangemaster. The Department rangemaster/armorer may supply replacement parts (springs, pins, sights, etc.) for personnaly owned firearms used for duty use, if such replacement parts are available in the Department inventory.

306.4.2 HOLSTERS

Only department-approved holsters shall be used and worn by members. Members shall periodically inspect their holsters to make sure they are serviceable and provide the proper security and retention of the handgun. The Head Rangemaster should approve and provide recommendations for department issued-holsters.

306.4.3 TACTICAL LIGHTS

Tactical lights may only be installed on a firearm carried on- or off-duty after they have been examined and approved by the HeadRangemaster. Once the approved tactical lights have been

Copyright Lexipol, LLC 2025/12/23, All Rights Reserved.
Published with permission by Los Gatos-Monte Sereno Police Department

properly installed on any firearm, the member shall qualify with the firearm to ensure proper functionality and sighting of the firearm prior to carrying it.

306.5 SAFE HANDLING, INSPECTION AND STORAGE

Members shall maintain the highest level of safety when handling firearms and shall consider the following:

(a) Members shall not unnecessarily display or handle any firearm.

(b) Members shall be governed by all rules and regulations pertaining to the use of the range and shall obey all orders issued by the Rangemaster. Members shall not dry fire or practice quick draws except as instructed by the Rangemaster or other firearms training staff.

(c) Members shall not clean, repair, load or unload a firearm anywhere in the Department, except where clearing barrels are present.

(d) Shotguns or rifles removed from vehicles or the equipment storage room shall be loaded and unloaded in the parking lot and outside of the vehicle, using clearing barrels.

(e) Members shall not place or store any firearm or other weapon on department premises except where the place of storage is locked. No one shall carry firearms into the jail section or any part thereof when securing or processing an arrestee, but shall place all firearms in a secured location. Members providing access to the jail section to persons from outside agencies are responsible for ensuring firearms are not brought into the jail section.

(f) Members shall not use any automatic firearm, heavy caliber rifle, gas or other type of chemical weapon or firearm from the armory, except with approval of a supervisor.

(g) Any firearm authorized by the Department to be carried on- or off-duty that is determined by a member to be malfunctioning or in need of service or repair shall not be carried. It shall be promptly presented to the Department or a Rangemaster approved by the Department for inspection and repair. Any firearm deemed in need of repair or service by the Rangemaster will be immediately removed from service. If the firearm is the member's primary duty firearm, a replacement firearm will be issued to the member until the duty firearm is serviceable.

306.5.1 INSPECTION AND STORAGE

Handguns shall be inspected regularly and upon access or possession by another person. Shotguns and rifles shall be inspected at the beginning of the shift by the member to whom the weapon is issued. The member shall ensure that the firearm is carried in the proper condition and loaded with approved ammunition. Inspection of the shotgun and rifle shall be done while standing outside of the patrol vehicle. All firearms shall be pointed in a safe direction or into clearing barrels.

Personally owned firearms may be safely stored in personal lockers or in the designated lockers in the equipment storage room at the end of the shift. Department-owned rifles and/or shotguns shall be stored in the appropriate equipment storage room locker or Rangemaster safe. Handguns may

Copyright Lexipol, LLC 2025/12/23, All Rights Reserved.
Published with permission by Los Gatos-Monte Sereno Police Department

remain loaded if they are secured in an appropriate holster. Shotguns and rifles shall be unloaded in a safe manner outside the building and then stored in the appropriate equipment storage room.

306.5.2 STORAGE AT HOME

Members shall ensure that all firearms and ammunition are locked and secured while in their homes, vehicles or any other area under their control, and in a manner that will keep them inaccessible to children and others who should not have access. Members shall not permit department-issued firearms to be handled by anyone not authorized by the Department to do so. Members should be aware that negligent storage of a firearm could result in civil and criminal liability (Penal Code § 25100).

306.5.3 ALCOHOL AND DRUGS

Firearms shall not be carried by any member, either on- or off-duty, who has consumed an amount of an alcoholic beverage, taken any drugs or medication, or has taken any combination thereof that would tend to adversely affect the member's senses or judgment.

306.5.4 STORAGE IN VEHICLES

When leaving a handgun in an unattended vehicle, members shall ensure that it is locked in the trunk, or in a locked container that is placed out of view, or in a locked container that is permanently affixed to the vehicle's interior and not in plain view, or in a locked toolbox or utility box permanently affixed to the vehicle (Penal Code § 25140; Penal Code § 25452).

If the vehicle does not have a trunk or a locked container, then the firearm should be locked within the center utility console that can be locked with a padlock, keylock, combination lock, or other similar locking device (Penal Code § 25140).

Officers are exempt from these requirements during circumstances requiring immediate aid or action in the course of official duties (Penal Code § 25140).

306.6 FIREARMS TRAINING AND QUALIFICATIONS

All members who carry a firearm while on-duty are required to successfully complete training bi-annually with their duty handgun, department issued patrol rifle, and department issued shotgun. In addition to bi-annual training, all members will qualify at least annually with their off-duty and secondary firearms. Training and qualifications must be on an approved range course.

At least annually, all members carrying a firearm should receive practical training designed to simulate field situations including low-light shooting.

306.6.1 NON-CERTIFICATION OR NON-QUALIFICATION

If any member fails to meet minimum standards for firearms training or qualification for any reason, including injury, illness, duty status or scheduling conflict, that member shall submit a memorandum to his/her immediate supervisor prior to the end of the required training or qualification period.

Those who fail to meet minimum standards or qualify on their first shooting attempt shall be provided remedial training and will be subject to the following requirements:

Copyright Lexipol, LLC 2025/12/23, All Rights Reserved.
Published with permission by Los Gatos-Monte Sereno Police Department

(a) Additional range assignments may be scheduled to assist the member in demonstrating consistent firearm proficiency.

(b) Members shall be given credit for a range training or qualification when obtaining a qualifying score or meeting standards after remedial training.

(c) No range credit will be given for the following:

1. Unauthorized range make-up
2. Failure to meet minimum standards or qualify after remedial training

Members who repeatedly fail to meet minimum standards will be removed from field assignment and may be subject to disciplinary action.

306.7 FIREARM DISCHARGE

Except during training or recreational use, any member who discharges a firearm intentionally or unintentionally, on- or off-duty, shall make a verbal report to his/her supervisor as soon as circumstances permit. If the discharge results in injury or death to another person, additional statements and reports shall be made in accordance with the Officer-Involved Shootings and Deaths Policy. If a firearm was discharged as a use of force, the involved member shall adhere to the additional reporting requirements set forth in the Use of Force Policy.

In all other cases, written reports shall be made as follows:

(a) If on-duty at the time of the incident, the member shall file a written report with his/her Captain or provide a recorded statement to investigators prior to the end of shift, unless otherwise directed.

(b) If off-duty at the time of the incident, the member shall file a written report or provide a recorded statement no later than the end of the next regularly scheduled shift, unless otherwise directed by a supervisor.

306.7.1 DESTRUCTION OF ANIMALS

Members are authorized to use firearms to stop an animal in circumstances where the animal reasonably appears to pose an imminent threat to human safety and alternative methods are not reasonably available or would likely be ineffective.

In circumstances where there is sufficient advance notice that a potentially dangerous animal may be encountered, department members should develop reasonable contingency plans for dealing with the animal (e.g., fire extinguisher, conducted energy device, oleoresin capsicum (OC) spray, animal control officer). Nothing in this policy shall prohibit any member from shooting a dangerous animal if circumstances reasonably dictate that a contingency plan has failed, becomes impractical, or if the animal reasonably appears to pose an imminent threat to human safety.

306.7.2 INJURED ANIMALS

With the approval of a supervisor, a member may euthanize an animal that is so badly injured that human compassion requires its removal from further suffering and where other dispositions are impractical.

Copyright Lexipol, LLC 2025/12/23, All Rights Reserved.
Published with permission by Los Gatos-Monte Sereno Police Department

Stray or abandoned injured animals that may be moved or taken to an available veterinarian should not be euthanized. With supervisor approval, abandoned injured animals (with the exception of dogs and cats) may only be euthanized after a reasonable search to locate the owner has been made. Injured dogs and cats found without their owners shall be taken to an appropriate veterinarian for determination of whether they should be treated or humanely destroyed (Penal Code § 597.1).

306.7.3 WARNING AND OTHER SHOTS

Generally, shots fired for the purpose of summoning aid are discouraged and may not be discharged unless the member reasonably believes that they appear necessary, effective, and reasonably safe.

Warning shots shall not be used.

306.8 RANGEMASTER DUTIES

The range will be under the exclusive control of the Rangemaster. All members attending will follow the directions of the Rangemaster. The Rangemaster will maintain a roster of all members attending the range and will submit the roster to the Administrative Sergeant or Personnel and Training Analyst or designee after each range date. Failure of any member to sign in and out with the Rangemaster may result in non-qualification.

The range shall remain operational and accessible to departmentmembers during hours established by the Department.

The Rangemaster has the responsibility of making periodic inspection, at least once a year, of all duty firearms carried by members of this department to verify proper operation. The Rangemaster has the authority to deem any department-issued or personally owned firearm unfit for service. The member will be responsible for all repairs to his/her personally owned firearm and it will not be returned to service until inspected by the Rangemaster.

The Rangemaster has the responsibility for ensuring each member meets the minimum requirements during training shoots and, on at least a yearly basis, can demonstrate proficiency in the care, cleaning and safety of all firearms the member is authorized to carry.

The Rangemaster shall complete and submit to the Administrative Sergeant or Personnel and Training Analyst documentation of the training courses provided. Documentation shall include the qualifications of each instructor who provides the training, a description of the training provided and, on a form that has been approved by the Department, a list of each member who completes the training. The Rangemaster should keep accurate records of all training shoots, qualifications, repairs, maintenance or other records as directed by the Administrative Sergeant or Personnel and Training Analyst.

306.9 FLYING WHILE ARMED

The Transportation Security Administration (TSA) has imposed rules governing law enforcement officers flying armed on commercial aircraft. The following requirements apply to officers who

Copyright Lexipol, LLC 2025/12/23, All Rights Reserved.
Published with permission by Los Gatos-Monte Sereno Police Department

intend to be armed while flying on a commercial air carrier or flights where screening is conducted (49 CFR 1544.219):

(a) Officers wishing to fly while armed must be flying in an official capacity, not for vacation or pleasure, and must have a need to have the firearm accessible, as determined by the Department based on the law and published TSA rules.

(b) Officers must carry their Los Gatos-Monte Sereno Police Department identification card, bearing the officer's name, a full-face photograph, identification number, the officer's signature and the signature of the Chief of Police or the official seal of the Department and must present this identification to airline officials when requested. The officer should also carry the standard photo identification needed for passenger screening by airline and TSA officials (e.g., driver license, passport).

(c) The Los Gatos-Monte Sereno Police Department must submit a National Law Enforcement Telecommunications System (NLETS) message prior to the officer's travel. If approved, TSA will send the Los Gatos-Monte Sereno Police Department an NLETS message containing a unique alphanumeric identifier. The officer must present the message on the day of travel to airport personnel as authorization to travel while armed.

(d) An official letter signed by the Chief of Police authorizing armed travel may also accompany the officer. The letter should outline the officer's need to fly armed, detail his/her itinerary, and include that the officer has completed the mandatory TSA training for a law enforcement officer flying while armed.

(e) Officers must have completed the mandated TSA security training covering officers flying while armed. The training shall be given by the department-appointed instructor.

(f) It is the officer's responsibility to notify the air carrier in advance of the intended armed travel. This notification should be accomplished by early check-in at the carrier's check-in counter.

(g) Any officer flying while armed should discreetly contact the flight crew prior to take-off and notify them of his/her assigned seat.

(h) Discretion must be used to avoid alarming passengers or crew by displaying a firearm. The officer must keep the firearm concealed on his/her person at all times. Firearms are not permitted in carry-on luggage and may not be stored in an overhead compartment.

(i) Officers should try to resolve any problems associated with flying armed through the flight captain, ground security manager, TSA representative or other management representative of the air carrier.

(j) Officers shall not consume alcoholic beverages while aboard an aircraft, or within eight hours prior to boarding an aircraft.

306.10 CARRYING FIREARMS OUT OF STATE

Qualified, active, full-time officers of this department are authorized to carry a concealed firearm in all other states subject to the following conditions (18 USC § 926B):

Copyright Lexipol, LLC 2025/12/23, All Rights Reserved.
Published with permission by Los Gatos-Monte Sereno Police Department

(a) The officer shall carry his/her Los Gatos-Monte Sereno Police Department identification card whenever carrying such firearm.

(b) The officer is not the subject of any current disciplinary action.

(c) The officer may not be under the influence of alcohol or any other intoxicating or hallucinatory drug.

(d) The officer will remain subject to this and all other department policies (including qualifying and training).

Officers are cautioned that individual states may enact local regulations that permit private persons or entities to prohibit or restrict the possession of concealed firearms on their property, or that prohibit or restrict the possession of firearms on any state or local government property, installation, building, base or park. Federal authority may not shield an officer from arrest and prosecution in such locally restricted areas.

Active law enforcement officers from other states are subject to all requirements set forth in 18 USC § 926B.

Copyright Lexipol, LLC 2025/12/23, All Rights Reserved.
Published with permission by Los Gatos-Monte Sereno Police Department

Vehicle Pursuits

307.1 PURPOSE AND SCOPE

This policy provides guidelines for vehicle pursuits in order to protect the safety of involved officers, the public, and fleeing suspects.

307.1.1 DEFINITIONS

Blocking - A low-speed tactic where one or more authorized police department emergency vehicles intentionally restrict the movement of a suspect vehicle, with the goal of containment or preventing a pursuit. Blocking is not boxing in or a roadblock.

Boxing-in - A tactic designed to stop a suspect's moving vehicle by surrounding it with law enforcement vehicles and then slowing all vehicles to a stop.

Pursuit Intervention - An attempt to stop the suspect's ability to continue to flee in a vehicle through tactical application of technology, tire deflation devices, blocking or vehicle intercept, boxing-in, the PIT (known as Pursuit Intervention Technique or Precision Immobilization Technique), ramming, or roadblock procedures.

Pursuit Intervention Technique (PIT) - A low-speed tactic intentionally applied to cause the suspect vehicle to spin out and terminate the pursuit.

Ramming - The deliberate act of impacting a suspect's vehicle with another vehicle to functionally damage or otherwise force the suspect's vehicle to stop.

Roadblocks - A tactic designed to stop a suspect's vehicle by intentionally placing an emergency vehicle or other immovable object in the path of the suspect's vehicle.

Tire deflation device - A device that extends across the roadway designed to puncture the tires of the pursued vehicle, sometimes referred to as spike strips.

Terminate - To discontinue a pursuit or stop chasing fleeing vehicles.

Trail - Following the path of the pursuit at a safe speed while obeying all traffic laws and without activating emergency equipment. If the pursuit is at a slow rate of speed, the trailing vehicle will maintain sufficient distance from the pursuit vehicles so as to clearly indicate an absence of participation in the pursuit

Vehicle Pursuit - An event involving one or more law enforcement officers attempting to apprehend a suspect, who is attempting to avoid arrest while operating a motor vehicle by using high-speed driving or other evasive tactics, such as driving off a highway, turning suddenly, or driving in a legal manner but willfully failing to yield to an officer's signal to stop.

307.1.2 FAILURE TO YIELD DEFINED

A Failure to Yield refers to the actions of a vehicle operator who fails to stop or respond to the emergency lights and siren of a law enforcement vehicle. Generally, the vehicle operator continues

Copyright Lexipol, LLC 2025/12/23, All Rights Reserved.
Published with permission by Los Gatos-Monte Sereno Police Department

to travel at or below the posted speed limit, observes and obeys all applicable rules of the roadway, and does not change the direction of travel of the vehicle in an evasive maneuver.

307.1.3 VIOLENT FELONY DEFINED
A felony crime of violence such as a violent aggravated assault, assault with a deadly weapon, robbery, rape, kidnapping, etc., by means of force or fear.

307.2 OFFICER RESPONSIBILITIES

Vehicle pursuits shall only be conducted using authorized police department emergency vehicles that are equipped with and displaying emergency lighting and sirens as required by Vehicle Code § 21055. Officers are responsible for continuously driving with due regard and caution for the safety of all persons and property (Vehicle Code § 21056).

307.2.1 WHEN TO INITIATE A PURSUIT
The following factors individually and collectively shall be considered in deciding whether to initiate a pursuit. Officers may ONLY initiate a pursuit when they reasonable suspect that the driver or occupant(s) of a vehicle have committed the following:

a. A violent felony.

b. A misdemeanor involving the use of, threatened use of, or possession of a firearm or other deadly weapon.

c. Other unusual circumstances which pose a significant and immediate safety risk to the public.

Officers involved in a vehicle pursuit, as outlined above, are authorized to continue the pursuit unless specific facts and circumstances change, to the point that the danger of great bodily injury or death imposed by the vehicle pursuit outweighs the need to immediately apprehend the violator.

There may be rare circumstances when the violator is failing to yield to the authority of the officer, yet still complying with the rules of the roadway. This action constitutes the definition specified under "Failure to Yield" as defined in this policy section. In this instance, officers may pursue violators who are not using high speed driving tactics or other evasive maneuvers at legal speeds and while adhering to all vehicle codes. If the violator begins to utilize high speed driving tactics or other evasive maneuvers then the pursuit may ONLY continue if it meets the above guidelines specific to when a pursuit can be initiated.

307.2.2 WHEN TO TERMINATE A PURSUIT
Pursuits should be terminated whenever the totality of objective circumstances known or which reasonably ought to be known to the officer or supervisor during the pursuit indicates that the present risks of continuing the pursuit reasonably appear to outweigh the risks resulting from the suspect’s escape.

The factors listed in this policy on when to initiate a pursuit will apply equally to the decision to terminate a pursuit. Officers and supervisors must objectively and continuously weigh the

Copyright Lexipol, LLC 2025/12/23, All Rights Reserved.
Published with permission by Los Gatos-Monte Sereno Police Department

seriousness of the offense against the potential danger to innocent motorists, themselves, and the public when electing to continue a pursuit.

In addition to the factors that govern when to initiate a pursuit, other factors should be considered in deciding whether to terminate a pursuit, including:

(a) The distance between the pursuing vehicle and the fleeing vehicle is so great that further pursuit would be futile or require the pursuit to continue for an unreasonable time and/or distance.

(b) The pursued vehicle's location is no longer definitely known.

(c) The pursuing vehicle sustains damage or a mechanical failure that renders it unsafe to drive.

(d) The pursuing vehicle's emergency lighting equipment or siren becomes partially or completely inoperable.

(e) Hazards to uninvolved bystanders or motorists.

(f) The danger that the continued pursuit poses to the public, the officers, or the suspect, balanced against the risk of allowing the suspect to remain at large.

(g) The identity of the suspect is known and it does not reasonably appear that the need for immediate capture outweighs the risks associated with continuing the pursuit.

(h) Extended pursuits of violators for misdemeanors not involving violence, risk of serious harm, or weapons (independent of the pursuit) are generally discouraged.

307.2.3 SPEED LIMITS

The speed of a pursuit is a factor that should be evaluated on a continuing basis by the officer and supervisor. Evaluation of vehicle speeds should take into consideration public safety, officer safety, and the safety of the occupants of the fleeing vehicle.

Should high vehicle speeds be reached during a pursuit, officers and supervisors should also consider these factors when determining the reasonableness of the speed of the pursuit:

(a) Pursuit speeds have become unreasonably unsafe for the surrounding conditions.

(b) Pursuit speeds have exceeded the driving ability of the officer.

(c) Pursuit speeds are beyond the capabilities of the pursuit vehicle thus making its operation unsafe.

307.2.4 OTHER PURSUIT FACTORS TO CONSIDER

(a) Seriousness of the known or reasonably suspected crime and its relationship to community safety.

(b) The importance of protecting the public and balancing the known or reasonably suspected offense and the apparent need for immediate capture against the risks to officers, innocent motorists and others.

(c) Apparent nature of the fleeing suspects (e.g., whether the suspects represent a serious threat to public safety).

Copyright Lexipol, LLC 2025/12/23, All Rights Reserved.
Published with permission by Los Gatos-Monte Sereno Police Department

(d) The identity of the suspects has been verified and there is comparatively minimal risk in allowing the suspects to be apprehended at a later time.

(e) Safety of the public in the area of the pursuit, including the type of area, time of day, the amount of vehicular and pedestrian traffic and the speed of the pursuit relative to these factors.

(f) Pursuing officers familiarity with the area of the pursuit, the quality of radio communications between the pursuing units and the dispatcher/supervisor and the driving capabilities of the pursuing officers under the conditions of the pursuit.

(g) Weather, traffic and road conditions that substantially increase the danger of the pursuit beyond the worth of apprehending the suspect.

(h) Performance capabilities of the vehicles used in the pursuit in relation to the speeds and other conditions of the pursuit.

(i) Vehicle speeds.

(j) Other persons in or on the pursued vehicle (e.g., passengers, co-offenders and hostages).

(k) Availability of other resources such as helicopter assistance.

(l) The police unit is carrying passengers other than police officers. Pursuits should not be undertaken with a prisoner in the police vehicle.

307.3 PURSUIT UNITS

When involved in a pursuit, unmarked police department emergency vehicles should be replaced by marked emergency vehicles whenever practicable

Vehicle pursuits should be limited to three vehicles (two units and a supervisor); however, the number of units involved may vary with the circumstances.

An officer or supervisor may request additional units to join a pursuit if, after assessing the factors outlined above, it reasonably appears that the number of officers involved may be insufficient to safely arrest the suspects. All other officers should stay out of the pursuit, but should remain alert to its progress and location. Any officer who drops out of a pursuit may then, if necessary, proceed to the termination point at legal speeds, following the appropriate rules of the road.

307.3.1 MOTORCYCLE OFFICERS

When involved in a pursuit, police department motorcycles should be replaced by marked four-wheel emergency vehicles as soon as practicable.

307.3.2 VEHICLES WITHOUT EMERGENCY EQUIPMENT

A marked vehicle is defined as a distinctively marked patrol vehicle from this department, equipped with visible emergency overhead lighting.

Unmarked police vehicles (such as Detective vehicles, Admin Vehicles, etc.) are generally discouraged from initiating or joining in any vehicle pursuit. Officers in such vehicles, however, may become involved in emergency situations and activities involving serious crimes or life threatening

Copyright Lexipol, LLC 2025/12/23, All Rights Reserved.
Published with permission by Los Gatos-Monte Sereno Police Department

situations. Those officers should terminate their involvement in ANY pursuit immediately upon the arrival of a sufficient number of marked emergency police vehicles or any police helicopter.

Vehicles not equipped with a red light and siren (CSO vehicles, PSO vehicles, PCO vehicles, etc.) are prohibited from initiating or joining in any vehicle pursuit. Officers in such vehicles, however, may be requested in a limited capacity during emergency activities at the request of a supervisor. Those officers should terminate any involvement in any related vehicle pursuit activities immediately.The exemptions provided by Vehicle Code Section 21055 do not apply to officers using vehicles without emergency equipment.

307.3.3 PRIMARY UNIT RESPONSIBILITIES

The initial pursuing unit will be designated as the primary pursuit unit and will be responsible for the conduct of the pursuit unless the officer is unable to remain reasonably close to the suspect's vehicle. The primary responsibility of the officer initiating the pursuit is the apprehension of the suspects without unreasonable danger to any person.

The primary unit should notify the dispatcher commencing with a request for priority radio traffic, that a vehicle pursuit has been initiated, and as soon as practicable provide information including but not limited to:

(a) The location, direction of travel, and estimated speed of the suspect's vehicle.

(b) The description of the suspect's vehicle including license plate number, if known.

(c) The reason for the pursuit.

(d) Known or suspected weapons. Threat of force, violence, injuries, hostages, or other unusual hazards.

(e) The suspected number of occupants and identity or description.

(f) The weather, road, and traffic conditions.

(g) The need for any additional resources or equipment.

(h) The identity of other law enforcement agencies involved in the pursuit.

Until relieved by a supervisor or secondary unit, the officer in the primary unit is responsible for the broadcasting of the progress of the pursuit. Unless circumstances reasonably indicate otherwise, the primary pursuing officer should, as soon as practicable, relinquish the responsibility of broadcasting the progress of the pursuit to a secondary unit or air support joining the pursuit to minimize distractions and allow the primary pursuing officer to concentrate foremost on safe pursuit tactics.

307.3.4 SECONDARY UNIT RESPONSIBILITIES

The second officer in the pursuit will be designated as the secondary unit and is responsible for:

(a) Immediately notifying the dispatcher of entry into the pursuit.

(b) Remaining a safe distance behind the primary unit unless directed to assume the role of primary pursuit vehicle or if the primary pursuit vehicle is unable to continue the pursuit.

Copyright Lexipol, LLC 2025/12/23, All Rights Reserved.
Published with permission by Los Gatos-Monte Sereno Police Department

(c) Broadcasting the progress, updating known or critical information, and providing changes in the pursuit, unless the situation indicates otherwise.

(d) Identifying the need for additional resources or equipment as appropriate.

(e) Serving as backup to the primary pursuing officer once the suspect has been stopped.

307.3.5 PURSUIT DRIVING

The decision to use specific driving tactics requires the same assessment of the factors the officer considered when determining whether to initiate and/or terminate a pursuit. The following are tactics for units involved in the pursuit:

(a) Officers, considering their driving skills and vehicle performance capabilities, will space themselves from other involved vehicles such that they are able to see and avoid hazards or react safely to maneuvers by the fleeing vehicle.

(b) Because intersections can present increased risks, the following tactics should be considered:

1. Available units not directly involved in the pursuit may proceed safely to controlled intersections ahead of the pursuit in an effort to warn cross traffic.
2. Pursuing units should exercise due regard and caution when proceeding through controlled intersections.

(c) As a general rule, officers should not pursue a vehicle driving left of center (wrong way) against traffic. In the event that the pursued vehicle does so, the following tactics should be considered:

1. Requesting assistance from available air support.
2. Maintain visual contact with the pursued vehicle by paralleling it on the correct side of the roadway.
3. Request other units to observe exits available to the suspects.

(d) Notify the California Highway Patrol (CHP) and/or other law enforcement agency if it appears that the pursuit may enter its jurisdiction.

(e) Officers involved in a pursuit should not attempt to pass other units unless the situation indicates otherwise or they are requested to do so by the primary unit and with a clear understanding of the maneuver process between the involved units.

307.3.6 PURSUIT TRAILING

In the event the initiating unit from this agency either relinquishes control of the pursuit to another unit or jurisdiction, that initiating unit may, with permission of a supervisor, trail the pursuit to the termination point in order to provide information and assistance for the arrest of the suspects and reporting the incident.

307.3.7 AIR SUPPORT ASSISTANCE

When available, air support assistance should be requested. Once the air unit has established visual contact with the pursued vehicle, the unit should assume control over the pursuit. The primary and secondary ground units, or involved supervisor, will maintain operational control but

Copyright Lexipol, LLC 2025/12/23, All Rights Reserved.
Published with permission by Los Gatos-Monte Sereno Police Department

should consider whether the participation of air support warrants the continued close proximity and/or involvement of ground units in the pursuit.

The air unit should coordinate the activities of resources on the ground, report progress of the pursuit and provide officers and supervisors with details of upcoming traffic congestion, road hazards, or other pertinent information to evaluate whether to continue the pursuit. If ground units are not within visual contact of the pursued vehicle and the air support unit determines that it is unsafe to continue the pursuit, the air support unit should recommend terminating the pursuit.

307.3.8 UNITS NOT INVOLVED IN THE PURSUIT

There should be no paralleling of the pursuit route. Officers are authorized to use emergency equipment at intersections along the pursuit path to clear intersections of vehicular and pedestrian traffic to protect the public. Officers should remain in their assigned area and should not become involved with the pursuit unless directed otherwise by a supervisor.

The primary and secondary units should be the only units operating under emergency conditions (red light and siren) unless other units are assigned to the pursuit.

307.4 SUPERVISORY CONTROL AND RESPONSIBILITIES

Available supervisory and management control will be exercised over all vehicle pursuits involving officers from this department.

The field supervisor of the officer initiating the pursuit, or if unavailable, the nearest field supervisor will be responsible for:

(a) Immediately notifying involved unit and the dispatcher of supervisory presence and ascertaining all reasonably available information to continuously assess the situation and risk factors associated with the pursuit.

(b) Engaging in the pursuit, when appropriate, to provide on-scene supervision.

(c) Exercising management and control of the pursuit even if not engaged in it.

(d) Ensuring that no more than the required number of units are involved in the pursuit under the guidelines set forth in this policy.

(e) Directing that the pursuit be terminated if, in the supervisor's judgment, it is unreasonable to continue the pursuit under the guidelines of this policy.

(f) Ensuring that assistance from air support, canines, or additional resources is requested, if available and appropriate.

(g) Ensuring that the proper radio channel is being used.

(h) Ensuring that the Shift Supervisor is notified of the pursuit as soon as practicable.

(i) Ensuring the notification and/or coordination of outside agencies if the pursuit either leaves or is likely to leave the jurisdiction of this department.

(j) Controlling and managing Los Gatos-Monte Sereno Police Department units when a pursuit enters another jurisdiction.

(k) Preparing a post-pursuit review and documentation of the pursuit.

Copyright Lexipol, LLC 2025/12/23, All Rights Reserved.
Published with permission by Los Gatos-Monte Sereno Police Department

1. Supervisors should initiate follow up or additional review when appropriate.

307.4.1 SHIFT SUPERVISOR RESPONSIBILITIES
Upon becoming aware that a pursuit has been initiated, the Shift Supervisor should monitor and continually assess the situation and ensure the pursuit is conducted within the guidelines and requirements of this policy. Once notified, the Shift Supervisor has the final responsibility for the coordination, control, and termination of a vehicle pursuit and shall be in overall command.

The Shift Supervisor shall review all pertinent reports for content and forward to the Captain.

307.5 THE COMMUNICATIONS CENTER

If the pursuit is confined within the Town limits, radio communications will be conducted on the primary channel unless instructed otherwise by a supervisor or dispatcher. If the pursuit leaves the jurisdiction of this department or such is imminent, involved units should, whenever available, switch radio communications to a tactical or emergency channel most accessible by participating agencies and units.

307.5.1 THE COMMUNICATIONS CENTER RESPONSIBILITIES
Upon notification or becoming aware that a pursuit has been initiated, the dispatcher is responsible for:

(a) Clearing the radio channel of non-emergency traffic.

(b) Coordinating pursuit communications of the involved units and personnel.

(c) Broadcasting pursuit updates as well as other pertinent information as necessary.

(d) Ensuring that a field supervisor is notified of the pursuit.

(e) Notifying and coordinating with other involved or affected agencies as practicable.

(f) Notify the Shift Supervisor as soon as practicable.

(g) Assigning an incident number and logging all pursuit activities.

307.5.2 LOSS OF PURSUED VEHICLE
When the pursued vehicle is lost, the primary unit should broadcast pertinent information to assist other units in locating suspects. The primary unit or supervisor will be responsible for coordinating any further search for either the pursued vehicle or suspects fleeing on foot.

307.6 INTER-JURISDICTIONAL CONSIDERATIONS

When a pursuit enters another agency's jurisdiction, the primary officer or supervisor, taking into consideration distance traveled, unfamiliarity with the area and other pertinent facts, should determine whether to request the other agency to assume the pursuit. Unless entry into another jurisdiction is expected to be brief, it is generally recommended that the primary officer or supervisor ensure that notification is provided to each outside jurisdiction into which the pursuit is reasonably expected to enter, regardless of whether such jurisdiction is expected to assist.

Copyright Lexipol, LLC 2025/12/23, All Rights Reserved.
Published with permission by Los Gatos-Monte Sereno Police Department

307.6.1 ASSUMPTION OF PURSUIT BY ANOTHER AGENCY

Officers will relinquish control of the pursuit when another agency has assumed the pursuit, unless the continued assistance of the Los Gatos-Monte Sereno Police Department is requested by the agency assuming the pursuit. Upon relinquishing control of the pursuit, the involved officers may proceed, with supervisory approval, to the termination point of the pursuit to assist in the investigation. The supervisor should coordinate such assistance with the assuming agency and obtain any information that is necessary for any reports. Notification of a pursuit in progress should not be construed as a request to join the pursuit. Requests to or from another agency to assume a pursuit should be specific.

307.6.2 PURSUITS EXTENDING INTO THIS JURISDICTION

The agency that initiates a pursuit is responsible for conducting the pursuit. Units from this department should not join a pursuit unless specifically requested to do so by the pursuing agency and with approval from a supervisor. The exception to this is when a single unit from the initiating agency is in pursuit. Under this circumstance, a supervisor may authorize units from this department to join the pursuit until sufficient units from the initiating agency join the pursuit or until additional information is provided allowing withdrawal of the pursuit.

When a request is made for this department to assist or take over a pursuit that has entered the jurisdiction of Los Gatos-Monte Sereno Police Department, the supervisor should consider:

(a) The public's safety within this jurisdiction.

(b) The safety of the pursuing officers.

(c) Whether the circumstances are serious enough to continue the pursuit.

(d) Whether there is adequate staffing to continue the pursuit.

(e) The ability to maintain the pursuit.

As soon as practicable, a supervisor or the Shift Supervisor should review a request for assistance from another agency. The Shift Supervisor or supervisor, after considering the above factors, may decline to assist in, or assume the other agency’s pursuit.

Assistance to a pursuing allied agency by officers of this department will terminate at the Town limits provided that the pursuing officers have sufficient assistance from other sources. Ongoing participation from this department may continue only until sufficient assistance is present.

In the event that a pursuit from another agency terminates within this jurisdiction, officers should provide appropriate assistance to officers from the allied agency including but not limited to scene control, coordination and completion of supplemental reports, and any other reasonable assistance requested or needed.

307.7 WHEN PURSUIT INTERVENTION IS AUTHORIZED

Whenever practicable, an officer shall seek approval from a supervisor before employing any intervention to stop the pursued vehicle. In deciding whether to use intervention tactics, officers/supervisors should balance the risks of allowing the pursuit to continue with the potential hazards

Copyright Lexipol, LLC 2025/12/23, All Rights Reserved.
Published with permission by Los Gatos-Monte Sereno Police Department

to the public arising from the use of each tactic, the officers, and persons in or on the pursued vehicle to determine which, if any, intervention tactic may be reasonable.

307.7.1 USE OF FIREARMS

An officer should only discharge a firearm at a moving vehicle or its occupants when the officer reasonably believes there are no other reasonable means available to avert the threat of the vehicle, or if deadly force other than the vehicle is directed at the officer or others.

Officers should not shoot at any part of a vehicle in an attempt to disable the vehicle (see the Use of Force Policy).

307.7.2 INTERVENTION STANDARDS

Any intervention tactic, depending upon the conditions and circumstances under which it is used, may present dangers to the officers, the public, or anyone in or on the vehicle being pursued. Certain applications of intervention tactics may be construed to be a use of force, including deadly force, and subject to the policies guiding such use. Officers should consider these facts and requirements prior to deciding how, when, where, and if an intervention tactic should be employed.

(a) Blocking should only be used after giving consideration to the following:

1. The technique should only be used by officers who have received training in the technique.
2. The need to immediately stop the suspect vehicle or prevent it from leaving reasonably appears to outweigh the risks of injury or death to occupants of the suspect vehicle, officers, or other members of the public.
3. It reasonably appears the technique will contain or prevent the pursuit.

(b) The PIT should only be used after giving consideration to the following:

1. The technique should only be used by officers who have received training in the technique, including speed restrictions.
2. Supervisory approval should be obtained before using the technique.
3. The need to immediately stop the suspect vehicle reasonably appears to outweigh the risks of injury or death to occupants of the suspect vehicle, officers, or other members of the public.
4. It reasonably appears the technique will terminate or prevent the pursuit.

(c) Ramming a fleeing vehicle should only be done after giving consideration to the following:

1. Supervisory approval should be obtained before using the technique.
2. The need to immediately stop the suspect vehicle reasonably appears to substantially outweigh the risks of injury or death to occupants of the suspect vehicle, officers, or other members of the public.
3. It reasonably appears the technique will terminate or prevent the pursuit.

Copyright Lexipol, LLC 2025/12/23, All Rights Reserved.
Published with permission by Los Gatos-Monte Sereno Police Department

4. Ramming may be used only under circumstances when deadly force would be authorized.
5. Ramming may be used when all other reasonable alternatives have been exhausted or reasonably appear ineffective.

(d) Before attempting to box a suspect vehicle during a pursuit the following should be considered:

1. The technique should only be used by officers who have received training in the technique.
2. Supervisory approval should be obtained before using the technique.
3. The need to immediately stop the suspect vehicle reasonably appears to outweigh the risks of injury or death to occupants of the suspect vehicle, officers, or other members of the public.
4. It reasonably appears the technique will terminate or prevent the pursuit.

(e) Tire deflation devices should only be used after considering the following:

1. Tire deflation devices should only be used by officers who have received training in their use.
2. Supervisory approval should be obtained before using tire deflation devices.
3. The need to immediately stop the suspect vehicle reasonably appears to outweigh the risks of injury or death to occupants of the suspect vehicle, officers, or other members of the public.
4. It reasonably appears the use will terminate or prevent the pursuit.
5. Tire deflation devices should not be used when the pursued vehicle is a motorcycle, a vehicle transporting hazardous materials, or a school bus transporting children, except in extraordinary circumstances.
6. Due to the increased risk to officers deploying tire deflation devices, such deployment should be communicated to all involved personnel.

(f) Roadblocks should only be used after considering the following:

1. Roadblocks should only be used by officers who have received training in their use.
2. Supervisory approval should be obtained before using the technique.
3. The need to immediately stop the suspect vehicle reasonably appears to substantially outweigh the risks of injury or death to occupants of the suspect vehicle, officers, or other members of the public.
4. It reasonably appears the technique will terminate or prevent the pursuit. Roadblocks may be used only under circumstances when deadly force would be authorized.
5. Roadblocks may be used when all other reasonable alternatives have been exhausted or reasonably appear ineffective.

Copyright Lexipol, LLC 2025/12/23, All Rights Reserved.
Published with permission by Los Gatos-Monte Sereno Police Department

307.7.3 CAPTURE OF SUSPECTS

Proper self-discipline and sound professional judgment are the keys to a successful conclusion of a pursuit and apprehension of evading suspects. Officers shall use only that amount of force, which reasonably appears necessary under the circumstances, to accomplish a legitimate law enforcement purpose.

Unless relieved by a supervisor, the primary pursuing officer should coordinate efforts to apprehend the suspects following the pursuit. Officers should consider safety of the public and the involved officers when formulating plans for setting up perimeters or for containing and capturing the suspects.

307.8 REPORTING REQUIREMENTS

All appropriate reports should be completed to comply with applicable laws, policies, and procedures.

(a) The primary officer should complete appropriate crime/arrest reports.

(b) The Shift Supervisor shall ensure that an Allied Agency Vehicle Pursuit Report (form CHP 187A) is filed with the CHP not later than 30 days following the pursuit (Vehicle Code § 14602.1). The primary officer should complete as much of the required information on the form as is known and forward the report to the Shift Supervisor for review and distribution.

(c) After first obtaining the available information, a field supervisor shall promptly complete a Supervisor's Pursuit Review memorandum, briefly summarizing the pursuit and forward it to his/her Bureau Captain. This memorandum should include, at a minimum:

1. Date and time of pursuit.
2. Initial reason and circumstances surrounding the pursuit.
3. Length of pursuit in distance and time, including the starting and termination points.
4. Involved units and officers.
5. Alleged offenses.
6. Whether a suspect was apprehended, as well as the means and methods used.
7. Any use of force that occurred during the vehicle pursuit.
   (a) Any use of force by a member should be documented in the appropriate report (See the Use of Force Policy).
8. Any injuries and/or medical treatment.
9. Any property or equipment damage.
10. Name of supervisor at scene or who handled the incident.
11. A preliminary determination whether the pursuit appears to be in compliance with this policy and whether additional review or follow-up is warranted.
12. An audio recording of the dispatch radio communications.

Copyright Lexipol, LLC 2025/12/23, All Rights Reserved.
Published with permission by Los Gatos-Monte Sereno Police Department

13. Copies of any and all applicable body worn and in car mobile audio visual recordings.

307.8.1 REGULAR AND PERIODIC PURSUIT TRAINING

The Administrative Sergeant or Personnel and Training Analyst shall make available to all officers initial and supplementary Police Officer Standard Training (POST) training on pursuits required by Penal Code § 13519.8, Vehicle Code § 17004.7(d), and 11 CCR 1081, and no less than annual training addressing:

(a) This policy.

(b) The importance of vehicle safety and protecting the public.

(c) The need to balance the known offense and the need for immediate capture against the risks to officers and others.

307.8.2 POLICY REVIEW

Officers of this department shall certify in writing that they have received, read, and understand this policy initially, upon any amendments, and whenever training on this policy is provided. The POST attestation form, or an equivalent form, may be used to document the compliance and should be retained in the member's training file.

307.9 APPLICATION OF VEHICLE PURSUIT POLICY

This policy is expressly written and adopted pursuant to the provisions of Vehicle Code § 17004.7, with additional input from the POST Vehicle Pursuit Guidelines.

Copyright Lexipol, LLC 2025/12/23, All Rights Reserved.
Published with permission by Los Gatos-Monte Sereno Police Department

Officer Response to Calls

308.1 PURPOSE AND SCOPE

This policy provides for the safe and appropriate response to emergency and non-emergency situations whether dispatched or self-initiated.

308.2 RESPONSE TO CALLS

Officers dispatched "Code-3" shall consider the call an emergency response and proceed immediately. Officers responding Code-3 shall continuously operate emergency lighting equipment, including at minimum a steady forward facing red light, and shall sound the siren as reasonably necessary pursuant to Vehicle Code § 21055.

Responding with emergency light(s) and siren does not relieve the officer of the duty to continue to drive with due regard for the safety of all persons. The use of any other warning equipment without a red light and siren does not provide any exemption from the Vehicle Code.

Officers should only respond Code-3 when so dispatched, cleared by a supervisor or when circumstances reasonably indicate an emergency response is required. Officers not authorized to respond Code-3 shall observe all traffic laws and proceed without the use of emergency lights and siren.

308.3 REQUESTING EMERGENCY ASSISTANCE

Requests for emergency assistance should be limited to those situations where the involved personnel reasonably believe that there is an immediate threat to the safety of officers, or assistance is needed to prevent imminent serious harm to a citizen. In any event, where a situation has stabilized and emergency response is not required, the requesting officer shall immediately notify the Communications Center.

If circumstances permit, the requesting officer should give the following information:

- The unit number
- The location
- The reason for the request and type of emergency
- The number of units required

308.3.1 NUMBER OF UNITS ASSIGNED

Normally, only one unit should respond to an emergency call Code-3 unless the Shift Supervisor or the field supervisor authorizes an additional unit(s).

308.4 INITIATING CODE 3 RESPONSE

If an officer believes a Code-3 response to any call is appropriate, the officer shall immediately notify the Communications Center. Generally, only one unit should respond Code-3 to any situation. Should another officer believe a Code-3 response is appropriate, the Communications

Copyright Lexipol, LLC 2025/12/23, All Rights Reserved.
Published with permission by Los Gatos-Monte Sereno Police Department

Center shall be notified and the Shift Supervisor or field supervisor will make a determination as to whether one or more officers driving Code-3 is appropriate.

308.5 RESPONSIBILITIES OF RESPONDING OFFICER(S)

Officers shall exercise sound judgment and care with due regard for life and property when responding to an emergency call. Officers shall reduce speed at all street intersections to such a degree that they shall have complete control of the vehicle.

The decision to continue a Code-3 response is at the discretion of the officer. If, in the officer's judgment, the roadway conditions or traffic congestion does not permit such a response without unreasonable risk, the officer may elect to respond to the call without the use of red lights and siren at the legal speed limit. In such an event, the officer should immediately notify the Communications Center. An officer shall also discontinue the Code-3 response when directed by a supervisor.

Upon receiving authorization or determining a Code-3 response is appropriate, an officer shall immediately give the location from which he/she is responding.

308.6 COMMUNICATIONS RESPONSIBILITIES

A dispatcher shall assign a Code-3 response when an officer requests emergency assistance or available information reasonably indicates that the public is threatened with serious injury or death and immediate police response is needed. In all other circumstances, the dispatcher shall obtain authorization from the Shift Supervisor or a field supervisor prior to assigning units Code-3 . The dispatcher shall:

(a) Attempt to assign the closest available unit to the location requiring assistance

(b) Immediately notify the Shift Supervisor

(c) Confirm the location from which the unit is responding

(d) Notify and coordinate allied emergency services (e.g., fire and ambulance)

(e) Continue to obtain and broadcast information as necessary concerning the response and monitor the situation until it is stabilized or terminated

(f) Control all radio communications during the emergency and coordinate assistance under the direction of the Shift Supervisor or field supervisor

308.7 SUPERVISORY RESPONSIBILITIES

Upon being notified that a Code-3 response has been initiated, the Shift Supervisor or the field supervisor shall verify the following:

(a) The proper response has been initiated

(b) No more than those units reasonably necessary under the circumstances are involved in the response

Copyright Lexipol, LLC 2025/12/23, All Rights Reserved.
Published with permission by Los Gatos-Monte Sereno Police Department

(c) Affected outside jurisdictions are being notified as practical

The field supervisor shall monitor the response until it has been stabilized or terminated and assert control by directing units into or out of the response if necessary. If, in the supervisor's judgment, the circumstances require additional units to be assigned a Code-3 response, the supervisor may do so.

It is the supervisor's responsibility to terminate a Code-3 response that, in his/her judgment is inappropriate due to the circumstances.

When making the decision to authorize a Code-3 response, the Shift Supervisor or the field supervisor should consider the following:

- The type of call
- The necessity of a timely response
- Traffic and roadway conditions
- The location of the responding units

308.8 FAILURE OF EMERGENCY EQUIPMENT

If the emergency equipment on the vehicle should fail to operate, the officer must terminate the Code-3 response and respond accordingly. In all cases, the officer shall notify the Shift Supervisor or the Communications Center of the equipment failure so that another unit may be assigned to the emergency response.

Copyright Lexipol, LLC 2025/12/23, All Rights Reserved.
Published with permission by Los Gatos-Monte Sereno Police Department

Domestic Violence

309.1 PURPOSE AND SCOPE

The purpose of this policy is to provide the guidelines necessary to deter, prevent and reduce domestic violence through vigorous enforcement and to address domestic violence as a serious crime against society. The policy specifically addresses the commitment of this department to take enforcement action when appropriate, to provide assistance to victims and to guide officers in the investigation of domestic violence.

309.2 POLICY

It is the policy of this Department that all enforcement action, domestic violence investigation guidelines, and victim assistance will model and adhere to the current Santa Clara County Domestic Violence Protocol, as approved by the Santa Clara County Police Chief's Association.

Copyright Lexipol, LLC 2025/12/23, All Rights Reserved.
Published with permission by Los Gatos-Monte Sereno Police Department

Search and Seizure

310.1 PURPOSE AND SCOPE

Both the federal and state Constitutions provide every individual with the right to be free from unreasonable searches and seizures. This policy provides general guidelines for Los Gatos-Monte Sereno Police Department personnel to consider when dealing with search and seizure issues.

310.2 POLICY

It is the policy of the Los Gatos-Monte Sereno Police Department to respect the fundamental privacy rights of individuals. Members of this department will conduct searches in strict observance of the constitutional rights of persons being searched. All seizures by this department will comply with relevant federal and state law governing the seizure of persons and property.

The Department will provide relevant and current training to officers as guidance for the application of current law, local community standards and prosecutorial considerations regarding specific search and seizure situations, as appropriate.

310.3 SEARCHES

The U.S. Constitution generally provides that a valid warrant is required in order for a search to be valid. There are, however, several exceptions that permit a warrantless search.

Examples of law enforcement activities that are exceptions to the general warrant requirement include, but are not limited to, searches pursuant to the following:

- Valid consent
- Incident to a lawful arrest
- Legitimate community caretaking interests
- Vehicle searches under certain circumstances
- Exigent circumstances

Certain other activities are recognized by federal and state courts and by certain statutes as legitimate law enforcement activities that also do not require a warrant. Such activities may include seizure and examination of abandoned property, and observations of activities and property located on open public areas.

Because case law regarding search and seizure is constantly changing and subject to interpretation by the courts, each member of this department is expected to act in each situation according to current training and his/her familiarity with clearly established rights as determined by case law.

Whenever practicable, officers are encouraged to contact a supervisor to resolve questions regarding search and seizure issues prior to electing a course of action.

Copyright Lexipol, LLC 2025/12/23, All Rights Reserved.
Published with permission by Los Gatos-Monte Sereno Police Department

310.4 SEARCH PROTOCOL

Although conditions will vary and officer safety and other exigencies must be considered in every search situation, the following guidelines should be followed whenever circumstances permit:

(a) Members of this department will strive to conduct searches with dignity and courtesy.

(b) Officers should explain to the person being searched the reason for the search and how the search will be conducted.

(c) Searches should be carried out with due regard and respect for private property interests and in a manner that minimizes damage. Property should be left in a condition as close as reasonably possible to its pre-search condition.

(d) In order to minimize the need for forcible entry, an attempt should be made to obtain keys, combinations or access codes when a search of locked property is anticipated.

(e) When the person to be searched is of the opposite sex as the searching officer, a reasonable effort should be made to summon an officer of the same sex as the subject to conduct the search. When it is not practicable to summon an officer of the same sex as the subject, the following guidelines should be followed:

1. Another officer or a supervisor should witness the search.
2. The officer should not search areas of the body covered by tight-fitting clothing, sheer clothing or clothing that could not reasonably conceal a weapon.

310.5 EXECUTION OF SEARCH WARRANTS

It shall be the policy of the Los Gatos/Monte Sereno Police Department that the execution of search warrants and parole or probation searches be conducted on a safety-first basis. The safety of involved personnel shall take precedence over the apprehension of suspects or recovery of contraband. The safety and risks to officers and the public will outweigh forcing confrontation on any pre-planned operation, and should be taken into consideration by the on duty shift supervisor or Bureau Captain.

310.5.1 THREAT ASSESSMENT

Few responsibilities pose as high a danger to police, suspects or citizens as the execution of search and arrest warrants, parole/probation searches and planned arrests. In order to insure the safety of the officers, the primary investigating officer will prepare a Los Gatos Monte Sereno Police Department Operations Plan and a High Risk Threat Assessment. Both documents will be initially reviewed by the supervisor and the appropriate amount of personnel and equipment will be assigned to ensure the safety of the operation. The Operations Plan and the High Risk Threat Assessment Form should be reviewed and approved by the Bureau Captain or designee, and shall be retained by the case agent.

Copyright Lexipol, LLC 2025/12/23, All Rights Reserved.
Published with permission by Los Gatos-Monte Sereno Police Department

310.5.2 SEARCH WARRANTS FOR DOCUMENTS

The lowest level involving officer safety or tactics is any search warrant that is served at any business or to any professional person without a physical search by officers for the purposes of securing documentary evidence. Although no tactical response is necessary, basic officer safety principles should be considered. A Los Gatos-Monte Sereno Police Department Operations Plan and a High Risk Threat Assessment are not necessary for these types of warrants, with the approval of the supervisor.

310.5.3 LOS GATOS MONTE SERENO POLICE DEPARTMENT PRE-PLANNED MISDEMEANOR WARRANT SERVICE

This level of arrest is typically served by the patrol division and is most often generated through in-house warrants, hotel registry checks, or outside agency requests. This level typically involves misdemeanor crimes, traffic related offenses and municipal code violations or the service of warrants at hotel room, offices or residences where it is not anticipated that a lengthy tactical search will be required.

Officers shall complete the misdemeanor warrant check list prior to attempting service of a warrant. After the form has been completed, the officer shall contact the supervisor to determine the appropriate level of police response. A Los Gatos-Monte Sereno Police Department Operations Plan and High Risk Threat Assessment may be warranted prior to any warrant service even for misdemeanor or traffic related offenses. All police responses require a minimum of two officers. Additional officers will be deployed at the discretion of the initiating officer or supervisor based on the factors established through the check list and operational planning. If the person's background includes violence or illegal weapons use, the officer will need to complete an Operations Plan and High Risk Threat Assessment.

310.5.4 FELONY/WEAPONS/OTHER ARREST AND SEARCH WARRANTS

Warrants that fall into one of the below categories must have a comprehensive threat assessment conducted and an Operations Plan and a High Risk Threat Assessment unless exigent circumstances exist for immediate service:

(a) Felony or weapon violation

(b) Background of suspect includes violence or weapons

(c) Suspect has a history of mental instability

(d) Arrest of multiple suspects

(e) Narcotics violations

(f) Information that indicates a serious threat to officers

(g) Any search warrant

(h) Supervisor deems it necessary

A comprehensive "High Risk Threat Assessment" Checklist is a forced response process with assigned point values to specific areas of concern. The accumulation of points, indicate

Copyright Lexipol, LLC 2025/12/23, All Rights Reserved.
Published with permission by Los Gatos-Monte Sereno Police Department

the type and level of response recommended by this department. (Any variance from these recommendations shall be approved by the supervisor.)

SWAT Optional 01-14 Points Consult SWAT Commander 15-24 Points Mandatory SWAT Activation 25 + Points

Although points are assigned on the High Risk Threat Assessment Checklist, a supervisor may consult the SWAT Commander due to any safety consideration or concern.

310.5.5 PROCEDURE

(a) **SUPERVISION**: No search warrant, parole or probation search shall be executed without the presence of a sergeant or his/her designee.

(b) **BACKGROUND**: During the development of a search warrant, and prior to a parole or probation search, the investigating officer shall prepare a file containing all available relevant information such as criminal history information, photographs, pertinent reports, driver's license information, and any other information deemed necessary. Additionally, any suspects associated with the premises to be searched shall be checked through the Department of Justice for any record of gun registration. All documentation shall be attached to the primary officer's Operation Plan. The location and suspect(s) will be checked through WSIN, prior to the operation.

(c) **COMMUNICATION**: All personnel participating in the execution of a search warrant shall have a portable radio and all communications will be conducted on the same radio frequency. Whenever possible, Communications personnel should attend briefings.

(d) **PERSONNEL**: As a general rule, a minimum of four officers should be utilized in the execution of any search warrant. This shall not prohibit the use of more or fewer officers when the supervisor considers it appropriate. A uniformed officer will be used to assist with initial entry to the premises to be searched.(Any exception must be approved by the supervisor.)

(e) **OPERATIONS PLAN**: Prior to the execution of any search warrant, a Los Gatos Monte Sereno Police Operations Plan shall be prepared outlining the plan of action, the personnel involved, specific assignments, and all relevant information pertaining to the premises to be searched and any associated subjects. To ensure the safety of all personnel involved, the following guidelines will be adhered to:

1. A minimum of two officers shall be stationed in the front and two officers stationed at the rear of the building/premises to be searched; unless specified by the SWAT commander or SWAT team leader
2. Both front and rear entrances are not to be entered simultaneously; unless specified by the SWAT commander or SWAT team leader
3. The operation supervisor is responsible for issuing a Code-4 at the scene when the situation has been safely stabilized

(f) **BRIEFING**: Each search warrant, parole/probation search, or arrest warrant will be preceded by a briefing. In the briefing the case agent will review all the intelligence that has been gathered as well as outline the current investigation. The supervisor of

Copyright Lexipol, LLC 2025/12/23, All Rights Reserved.
Published with permission by Los Gatos-Monte Sereno Police Department

the arrest/entry team will review the arrest/entry plan and every member of the team will be given a copy of the operations plan. Options may include but are not limited to:

1. Dynamic entry
2. Surround and call out
3. Surveillance and take-down
4. Breech and hold
5. Other tactics as specified
6. During the briefing the team leader shall give personnel specific assignments to accomplish the mission. The team leader will also discuss force options and contingencies

(g) **GUNFIRE**: In the event there is gunfire, all personnel will seek appropriate cover/ concealment, secure the scene, and notify the watch commander for further direction. Nothing in this policy shall supersede Policy Manual §304.

(h) **CURRENT SUSPECT/RESIDENCE INFORMATION**: Every attempt shall be made to obtain the most current information available about the persons and/or place to be searched including the following information:

1. Number of persons expected to be present, including children, elderly/infirmed
2. Diagram of premises, including exits and entrances
3. Background information on all subjects
4. Prior violence
5. Firearms, location and type, etc.
6. Amount and location of contraband
7. Suspect's plan in event of a raid, if known
8. Any other pertinent data, including dogs, fortifications, cameras, etc.

(i) **EQUIPMENT**

1. Protective armor shall be worn by all officers involved in the execution of a search warrant, parole or probation search
2. Any non-uniformed personnel involved in the execution of any search warrant or parole and probation search shall wear protective armor, badges and easily identifiable jackets or caps

(j) **FIREARMS**: All officers involved in the execution of a search warrant shall be properly armed with department policy approved firearms.

(k) **NOTIFICATION**: When any search warrant, parole or probation search is anticipated, the supervisor will notify his/her respective Bureau Captain, utilizing the proper chain of command. The notification shall include a copy of the operation order as well as state who the responsible authority is for the search. It is the Bureau Captain's responsibility to assess the plan, make recommendations or modifications and determine if it is necessary to notify the Police Chief.

Copyright Lexipol, LLC 2025/12/23, All Rights Reserved.
Published with permission by Los Gatos-Monte Sereno Police Department

1. When searches are planned outside the Town limits, the supervisor shall ensure that contact is made with the appropriate agency of the time and location of the search. A representative of the agency may be requested to participate in the search.

(l) **THE SEARCH:**

1. Prior to the actual search, the supervisor shall attempt to verify that the premises listed in the search warrant are, in fact, the premises to be searched
2. Prior to using force to gain entrance to the location to be searched, the supervisor or previously designated officer shall provide notice of his/her authority and purpose to persons inside the residence per Penal Code §1531 and give them a reasonable amount of time to respond
3. Prior to any search, an "evidence collector" will be designated. This individual shall take possession of packages and seal and mark all items seized in accordance with proper collection techniques
4. Once the premises are secured, the search shall take place in an orderly progression with minimum disruption to the premises
5. A copy of the search warrant shall be given to occupants of the premises or left in a conspicuous place if the premises are vacant
6. All searching shall be conducted in a courteous and non-destructive manner. Any disarray created by the search shall be minimized
7. When all items listed in the warrant have been found, or when it reasonably appears that the listed items are not on the premises, the search will be terminated
8. Pursuant to Penal Code §1535, a receipt will be prepared of all items seized prior to departure and will be reviewed with the occupant, if present. The receipt is to be signed by the designated evidence collector. A copy of the receipt shall be given to the occupant or left in a conspicuous location on the premises
9. A complete record of the execution of the search shall be made including the time of search, all circumstances of the entry, and names of persons present (both occupants of premises and police personnel)
10. Documentation and photographs shall be taken of any damage done during the execution of the search/arrest warrant (ie broken doors, windows). An option, if available, is to video tape the scene before and after the search.

(m) **SEIZURE OF MONIES**: Any monies found and/or seized as a result of the search shall be immediately called to the attention of the supervisor. All monies found or seized will be handled in accordance with current Departmental policy.

(n) **COMPLETION OF SEARCH**: Upon completion of the search and departure from the scene, the on-duty supervisor or Bureau Captain will be notified.

(o) **DE-BRIEF**: After the operation is completed the supervisor should conduct a debriefing with all involved personnel.

Copyright Lexipol, LLC 2025/12/23, All Rights Reserved.
Published with permission by Los Gatos-Monte Sereno Police Department

Temporary Custody of Juveniles

311.1 PURPOSE AND SCOPE

This policy provides guidelines consistent with the Juvenile Justice and Delinquency Prevention Act for juveniles taken into temporary custody by members of the Los Gatos-Monte Sereno Police Department (34 USC § 11133).

Guidance regarding contacting juveniles at schools or who may be victims is provided in the Child Abuse Policy.

311.1.1 DEFINITIONS

Definitions related to this policy include:

Juvenile non-offender - An abused, neglected, dependent, or alien juvenile who may be legally held for his/her own safety or welfare. This also includes any juvenile who may have initially been contacted for an offense that would not subject an adult to arrest (e.g., fine-only offense) but was taken into custody for his/her protection or for purposes of reuniting the juvenile with a parent, guardian, or other responsible person. Juveniles 11 years of age or younger are considered juvenile non-offenders even if they have committed an offense that would subject an adult to arrest.

Juvenile offender - A juvenile 12 to 17 years of age who is alleged to have committed an offense that would subject an adult to arrest (a non-status offense) (Penal Code § 602). It also includes an offense under Penal Code § 29610 for underage possession of a handgun or concealable firearm (28 CFR 31.303).

311.2 POLICY

The Los Gatos-Monte Sereno Police Department is committed to releasing juveniles from temporary custody as soon as reasonably practicable and keeping juveniles safe. Juveniles shall be held in temporary custody only for as long as reasonably necessary for transfer or release.

311.2.1 CONSTITUTIONAL RIGHTS ADVISEMENT

In any case where a juvenile is taken into temporary custody, the juvenile should be promptly advised of his/her constitutional rights to ensure the admissibility of any spontaneous statements, whether or not questioning is intended (Welfare & Institutions Code § 625).

311.2.2 CHILDREN UNDER THE AGE OF 14

Whenever a child under the age of 14 is arrested, the arresting officer should take reasonable steps to verify and document the child's ability to differentiate between right and wrong, particularly in relation to the alleged offense (Penal Code § 26).

311.2.3 ARRESTS/JUVENILE DETENTIONS

Juveniles arrested or detained shall be released in the field whenever appropriate or be transported to juvenile hall. Juveniles may be temporarily detained only long enough for officers to investigate the crime, facilitate release of the juvenile to a parent, guardian, responsible relative or adult designated by the parent, or arrange for them to be transported to juvenile hall. **Regardless**

Copyright Lexipol, LLC 2025/12/23, All Rights Reserved.
Published with permission by Los Gatos-Monte Sereno Police Department

of the age of the juvenile, nature of the offense, or status of the investigation, juveniles shall not be held at the Los Gatos-Monte Sereno Police Department.

311.3 JUVENILES WHO SHOULD NOT BE HELD

Section pertains to secure custody at a holding facility. Deleted

311.3.1 EMERGENCY MEDICAL CARE OF JUVENILES IN CUSTODY

When emergency medical attention is required for a juvenile, medical assistance will be called immediately. The Shift Supervisor shall be notified of the need for medical attention for the juvenile. Department members should administer first aid as applicable (15 CCR 1142).

311.3.2 SUICIDE PREVENTION OF JUVENILES IN CUSTODY

Department members should be alert to potential symptoms based upon exhibited behavior that may indicate the juvenile is a suicide risk. These symptoms may include depression, refusal to communicate, verbally threatening to kill themself, or any unusual behavior which may indicate the juvenile may harm themself while in non-secure custody (15 CCR 1142). If an officer taking temporary custody of a juvenile believes the juvenile may be a suicide risk, the juvenile shall be under continuous direct supervision until evaluation, release or a transfer is completed.

311.4 CUSTODY OF JUVENILES

No juvenile shall be held in temporary custody at the Los Gatos-Monte Sereno Police Department. Juveniles taken into temporary custody shall be held in non-secure custody and shall be released in the field whenever appropriate or transported to juvenile hall.

Any juvenile taken into custody shall be released to the care of the juvenile's parent or other responsible adult or transferred to a juvenile custody facility or to other authority as soon as practicable and in no event shall a juvenile be held beyond six hours. Refer to the Child Abuse Policy for additional information regarding detaining a juvenile that is suspected of being a victim.

311.4.1 CUSTODY OF JUVENILE NON-OFFENDERS

Non-offenders taken into protective custody in compliance with the Child Abuse Policy shall not be held at the Los Gatos-Monte Sereno Police Department. Custodial arrangements shall be made for non-offenders as soon as reasonably possible. Juvenile non-offenders shall not be held in secure custody (34 USC § 11133; Welfare and Institutions Code § 206).

Juveniles 11 years of age or younger who have committed an offense that would subject an adult to arrest may be held in non-secure custody for the offenses listed in Welfare and Institutions Code § 602(b) (murder and the sexual assault offenses) and shall be referred to a probation officer for a placement determination (Welfare and Institutions Code § 602.1).

311.4.2 CUSTODY OF JUVENILE STATUS OFFENDERS

Status offenders should generally be released by citation or with a warning rather than taken into temporary custody. However, officers may take custody of a status offender if requested to do

Copyright Lexipol, LLC 2025/12/23, All Rights Reserved.
Published with permission by Los Gatos-Monte Sereno Police Department

so by a parent or legal guardian in order to facilitate reunification (e.g., transported home or to a mutually agreed upon meeting location to await a parent or legal guardian). Juvenile status offenders shall not be held in secure custody (34 USC § 11133).

311.4.3 CUSTODY OF JUVENILE OFFENDERS

Los Gatos-Monte Sereno Police Department

Generally, a juvenile offender may be taken into custody and transported to a juvenile facility when authorized by a court order or when there is probable cause to believe the juvenile has committed an offense that would subject an adult to arrest (Welfare and Institutions Code § 625).

A juvenile offender who is 14 years of age or older and taken into custody for committing or attempting to commit a felony with a firearm shall not be released and shall be transported to a juvenile facility (Welfare and Institutions Code § 625.3).

A juvenile offender suspected of committing murder, a sex offense described in Welfare and Institutions Code § 602(b) that may subject the juvenile to criminal jurisdiction under Welfare and Institutions Code § 707, or a serious or violent felony should be referred to a probation officer for a decision on further detention.

In all other cases the juvenile offender may be:

(a) Released upon warning or citation.

(b) Released to a parent or other responsible adult after processing in the field.

(c) Referred to a probation officer for a decision regarding whether to transport the juvenile offender to a juvenile facility.

(d) Transported to the juvenile offender's home or to the place where the juvenile offender was taken into custody (Welfare and Institutions Code § 207.2).

In determining which disposition is appropriate, the investigating officer or supervisor shall prefer the alternative that least restricts the juvenile's freedom of movement, provided that alternative is compatible with the best interests of the juvenile and the community (Welfare and Institutions Code § 626).

Whenever a juvenile offender under the age of 14 is taken into custody, the officer should take reasonable steps to verify and document the child's ability to differentiate between right and wrong, particularly in relation to the alleged offense (Penal Code § 26).

311.4.4 JUVENILE DETENTION ROOMS

Section pertains to secure custody at a holding facility. Deleted

311.4.5 JUVENILE'S PERSONAL PROPERTY

Section pertains to secure custody at a holding facility. Deleted

311.4.6 MONITORING OF JUVENILES

Section pertains to secure custody at a holding facility. Deleted

Copyright Lexipol, LLC 2025/12/23, All Rights Reserved.
Published with permission by Los Gatos-Monte Sereno Police Department

311.4.7 MANDATED JUVENILE PROVISIONS
Section pertains to secure custody at a holding facility. Deleted

311.4.8 FORMAL BOOKING
Juveniles arrested by members of the Los Gatos - Monte Sereno Police Department shall be formally booked at juvenile hall. officer

311.4.9 DISPOSITIONS

(a) Any juvenile not transferred to a juvenile facility shall be released to one of the following:

1. Parent or legal guardian
2. An adult member of his/her immediate family
3. An adult person specified by the parent/guardian
4. An adult person willing to accept responsibility, when the juvenile's parents are unavailable as approved by the Field Supervisor

(b) If the six hour time limit has expired, a juvenile under arrest shall be transported to juvenile hall to accept custody.

(c) After an officer has taken a juvenile into temporary custody for a violation of law, the following dispositions are authorized:

1. The arresting officer may counsel or admonish the juvenile and recommend no further action be taken.
2. If the arresting officer or the Field Supervisor believes that further action is needed, the juvenile will be released to a responsible person as listed above, and such juvenile will be advised that follow-up action will be taken by a detective. The detective assigned to the case will then determine the best course of action, such as diversion or referral to court. The detective will contact the parents and advise them of the course of action.
3. The juvenile may be transferred to juvenile hall with authorization of the appropriate supervisor or the Field Supervisor when the violation falls within the provisions of Welfare and Institutions Code § 602, and is in compliance with the County Protocol on juvenile bookings.

(d) If a juvenile is to be transported to Juvenile Hall, the following items shall accompany the juvenile:

1. Juvenile Contact Report (JCR)
2. Any personal property taken from the juvenile at the time of detention

Copyright Lexipol, LLC 2025/12/23, All Rights Reserved.
Published with permission by Los Gatos-Monte Sereno Police Department

311.5 ADVISEMENTS

Officers shall take immediate steps to notify the juvenile's parent, guardian, or a responsible relative that the juvenile is in custody, the location where the juvenile is being held, and the intended disposition (Welfare and Institutions Code § 627).

Whenever a juvenile is taken into temporary custody, the juvenile shall be given the *Miranda* rights advisement regardless of whether questioning is intended. This does not apply to juvenile non-offenders taken into temporary custody for their safety or welfare (Welfare and Institutions Code § 625).

311.6 JUVENILE CUSTODY LOGS

Section pertains to secure custody at a holding facility. Deleted

311.6.1 RELEASE OF INFORMATION BY SUPERIOR COURT ORDER

Court decisions and legislation have combined to carefully specify situations in which information may be given out or exchanged when a case involves a juvenile. Members of this department shall not divulge any information regarding juveniles unless they are certain of the legal authority to do so.

A copy of the current policy of the juvenile court concerning authorized release of information and appropriate acknowledgment forms shall be kept with copies of this procedure in the California State Master Police Department Policy Manual. Such releases are authorized by Welfare and Institutions Code § 827.

311.6.2 RELEASE OF INFORMATION TO OTHER AGENCIES

Welfare and Institutions Code § 828 authorizes the release of certain information to other agencies. It shall be the responsibility of the Lead Police Services Specialist and the appropriate Supervisors to ensure that personnel of those bureaus act within legal guidelines.

311.7 NO-CONTACT REQUIREMENTS

Section pertains to secure custody at a holding facility. Deleted

311.7.1 EMERGENCY MEDICAL CARE OF JUVENILES IN CUSTODY

Section pertains to secure custody at a holding facility. Deleted

311.7.2 SUICIDE PREVENTION OF JUVENILES IN CUSTODY

Section pertains to secure custody at a holding facility. Deleted

311.7.3 USE OF RESTRAINT DEVICES IN THE FIELD

It is the policy of this department that restraints will not generally be used for suspects retained in the field. This policy applies to juveniles held in temporary custody. The use of a restraint is an extreme measure and only for a temporary measure pending transportation to another facility or

Copyright Lexipol, LLC 2025/12/23, All Rights Reserved.
Published with permission by Los Gatos-Monte Sereno Police Department

until other custodial arrangements can be made. The use of restraints shall only be used when the juvenile:

(a) Displays bizarre behavior that results in the destruction of property or shows intent to cause physical harm to self or others

(b) Is a serious and immediate danger to himself/herself or others

(c) Otherwise falls under the provisions of Welfare and Institutions Code § 5150

Restraint devices include devices which immobilize a juvenile's extremities and/or prevent the juvenile from being ambulatory. Restraints shall only be used after less restrictive measures have failed and with the approval of the Field Supervisor.

Restraints shall only be used so long as it reasonably appears necessary for the juvenile's protection or the protection of others.

Direct visual observation shall be continuous to ensure that the restraints are properly employed, and to ensure the safety and well-being of the juvenile.

The Field Supervisor shall arrange to have the juvenile evaluated by a mental health professional as soon as possible if there is evidence of mental impairment. When mental impairment is suspected, constant personal visual supervision shall be maintained in order to ensure that restraints are properly employed and to ensure the safety and well being of the juvenile. Such supervision shall be documented in the police report.

Restraints shall not be used as a punishment, or as a substitute for treatment.

311.7.4 DISCIPLINE OF JUVENILES

Discipline of any kind, including withholding any of amenities noted in Policy Manual § 324.31, is prohibited.

311.7.5 DEATH OF A JUVENILE WHILE DETAINED IN THE FIELD

In the event of a juvenile's death while being detained in the field,the District Attorney's Office and the Sheriff-Coroner's Office will conduct the investigation of the circumstances surrounding the death. The Support Services Bureau Captain or his/her designee will conduct an administrative review of the incident. The Captain shall notify the Chief of Police, who will notify the Town Manager, Town Attorney and Presiding Juvenile Judge of SCCO.

In any case in which a juvenile dies while detained in the field the following shall apply:

(a) A medical and operational review of every in-custody death of a juvenile shall be conducted. The review team shall include the following:

1. Chief of Police or his or her designee;
2. The health administrator;
3. The responsible physician and other health care and supervision staff who are relevant to the incident.

Copyright Lexipol, LLC 2025/12/23, All Rights Reserved.
Published with permission by Los Gatos-Monte Sereno Police Department

(b) Notify appropriate personnel in accordance with Santa Clara County protocols.

311.7.6 CURFEW VIOLATIONS

Juveniles detained for curfew violations may be charged with the Town of Los Gatos Municipal Code Section 18.30.050. The juvenile(s) may be released in the field to their parent, legal guardian or responsible adult or brought to a mutually agreed upon location and be released to their parent, legal guardian, or responsible adult.

311.7.7 PROTECTIVE CUSTODY

Pursuant to Welfare and Institutions Code § 300 et seq. and Santa Clara County protocols, a child may be taken into protective custody if he/she is the victim of suspected child abuse. Before taking any minor into protective custody, the officer should make reasonable attempts to contact the appropriate child welfare authorities to ascertain any applicable history or current information concerning the minor.

Under certain circumstances, officers can be prohibited from taking a newborn who is the subject of a proposed adoption into protective custody, even when the newborn has tested positive for illegal drugs or the birth mother tested positive for illegal drugs. Officers shall instead follow the provisions of Welfare and Institutions Code § 305.6 to ensure that the newborn is placed with the adoptive parents when it is appropriate.

311.8 TEMPORARY CUSTODY REQUIREMENTS

Section pertains to secure custody at a holding facility Deleted

311.9 SECURE CUSTODY

Section pertains to secure custody at a holding facility. Deleted

311.9.1 LOCKED ENCLOSURES

Section pertains to secure custody at a holding facility. Deleted

311.10 RELIGIOUS ACCOMMODATION

Section pertains to secure custody at a holding facility. Deleted

311.11 INTERVIEWING OR INTERROGATING JUVENILE SUSPECTS

No interview or interrogation of a juvenile shall occur unless the juvenile has the apparent capacity to consent, and does consent to an interview or interrogation.

Prior to conducting a custodial interrogation, including the waiver of rights, an officer shall permit a juvenile 15 years of age or younger to consult with legal counsel in person, by telephone, or by video conference. The consultation may not be waived by the juvenile. The requirement to consult with legal counsel does not apply when (Welfare and Institutions Code § 625.6):

a. Information is necessary to protect life or property from an imminent threat.

b. The questions are limited to what is reasonably necessary to obtain the information relating to the threat.

Copyright Lexipol, LLC 2025/12/23, All Rights Reserved.
Published with permission by Los Gatos-Monte Sereno Police Department

311.11.1 MANDATORY RECORDINGS OF JUVENILES

Any interrogation of an individual under 18 years of age who is in custody and suspected of committing murder shall be audio and video recorded when the interview takes place at detention facility, or other fixed place of detention. The recording shall include the entire interview and a advisement preceding the interrogation (Penal Code § 859.5).

This recording is not mandatory when (Penal Code § 859.5):

a. Recording is not feasible because of exigent circumstances that are later documented in a report.

b. The individual refuses to have the interrogation recorded, including a refusal any time during the interrogation, and the refusal is documented in a report. If feasible, the refusal shall be electronically recorded.

c. The custodial interrogation occurred in another state by law enforcement officers of that state, unless the interrogation was conducted with the intent to avoid the requirements of Penal Code § 859.5.

d. The interrogation occurs when no member conducting the interrogation has a reason to believe that the individual may have committed murder. Continued custodial interrogation concerning that offense shall be electronically recorded if the interrogating member develops a reason to believe the individual committed murder.

e. The interrogation would disclose the identity of a confidential informant or would jeopardize the safety of an officer, the individual being interrogated, or another individual. Such circumstances shall be documented in a report.

f. A recording device fails despite reasonable maintenance and the timely repair or replacement is not feasible.

g. The questions are part of a routine processing or booking, and are not an interrogation.

h. The suspect is in custody for murder and the interrogation is unrelated to a murder. However, if any information concerning a murder is mentioned during the interrogation, the remainder of the interrogation shall be recorded.

These recordings shall be retained until a conviction is final and all direct and habeas corpus appeals are exhausted, a court no longer has any jurisdiction over the individual, or the prosecution for that offense is barred (Penal Code § 859.5; Welfare and Institutions Code § 626.8).

311.12 TRAINING

Department members should be trained on and familiar with this policy and any supplemental procedures.

Copyright Lexipol, LLC 2025/12/23, All Rights Reserved.
Published with permission by Los Gatos-Monte Sereno Police Department

Senior and Disability Victimization

312.1 PURPOSE AND SCOPE

The purpose of this policy is to provide guidelines for the investigation and reporting of suspected abuse of certain adults who may be more vulnerable than others. This policy also addresses mandatory notification for Los Gatos-Monte Sereno Police Department members as required by law (Penal Code § 368.6).

The Los Gatos-Monte Sereno Police Department is committed to providing equal protection and demonstrating respect for all persons regardless of age or disabilities, and to conscientiously enforcing all criminal laws protecting elders, and adults and children with disabilities, regardless of whether these crimes also carry civil penalties (Penal Code § 368.6) (see Child Abuse Policy for child abuse investigations and reporting).

312.1.1 SANTA CLARA COUNTY PROTOCOL

Santa Clara County's Law Enforcement Agencies, District Attorney's Office, County Counsel's Office, Social Services Agency, Victim Witness and Long Term Care Ombudsman Program are committed to the prompt, thorough and effective investigation of incidents of elder and dependent adult homicide, sexual and physical abuse, neglect, abduction and financial abuse. This commitment recognizes the importance of respecting victimized elder and dependent adults and their families, holding offenders fully responsible for their conduct, and providing appropriate intervention and preventive services to elder and dependent adults in crisis.

The Los Gatos/Monte Sereno Police Department conforms to the Santa Clara County Police Chief's Association Elder and Dependent Adult Abuse Protocol.

312.1.2 DEFINITIONS

Definitions related to this policy include:

Abuse of an elder (age 65 or older) or dependent adult - Physical abuse, neglect, financial abuse, abandonment, isolation, abduction, or other treatment with resulting physical harm or pain or mental suffering; or the deprivation by a care custodian of goods or services that are necessary to avoid physical harm or mental suffering. Neglect includes self-neglect (Welfare and Institutions Code § 15610.05 et seq.; Penal Code § 368.5).

Department protocols (or protocols) - A procedure adopted by a local law enforcement agency consistent with the agency's organizational structure and stated in a policy adopted pursuant to this section, to effectively and accountably carry out a particular agency responsibility.

Dependent adult - An individual, regardless of whether the individual lives independently, between 18 and 64 years of age who has physical or mental limitations that restrict their ability to carry out normal activities or to protect their rights, including but not limited to persons who have physical or developmental disabilities or whose physical or mental abilities have diminished because of age. This also includes those admitted as inpatients to a 24-hour health facility, as defined in state law (Penal Code § 368; Welfare and Institutions Code § 15610.23).

Copyright Lexipol, LLC 2025/12/23, All Rights Reserved.
Published with permission by Los Gatos-Monte Sereno Police Department

Elder and dependent adult abuse - Any offense or attempted offense involving violence or neglect of an adult victim when committed by a person responsible for the adult's care, or any other act that would mandate reporting or notification to a social service agency or law enforcement (Penal Code § 368).

Senior and disability victimization - Means any of the following (Penal Code § 368.6):

(a) Elder and dependent adult abuse

(b) Unlawful interference with a mandated report

(c) Homicide of an elder, dependent adult, or other adult or child with a disability

(d) Sex crimes against elders, dependent adults, or other adults and children with disabilities

(e) Child abuse of children with disabilities

(f) Violation of relevant protective orders

(g) Hate crimes against persons with actual or perceived disabilities, including but not limited to disabilities caused by advanced age, or those associated with them

(h) Domestic violence against elders, dependent adults, and adults and children with disabilities, including disabilities caused by advanced age

312.2 POLICY

The Los Gatos-Monte Sereno Police Department will investigate all reported incidents of alleged elder and dependent adult abuse and ensure proper reporting and notification as required by law.

312.2.1 ARREST POLICY

It is the department policy to make arrests or to seek arrest warrants for elder and dependent adult abuse in accordance with Penal Code § 836 and, in the case of domestic violence, as allowed by Penal Code § 13701 (Penal Code § 368.6) (see Law Enforcement Authority and Domestic Violence policies for additional guidance).

312.2.2 ADHERENCE TO POLICY

All officers are required to be familiar with the policy and carry out the policy at all times, except in the case of an unusual compelling circumstance as determined and approved by a supervisor (Penal Code § 368.6).

Any supervisor who determines and approves an officer’s deviation from this policy shall provide a written report to the Chief of Police that states the unusual compelling circumstances regarding the deviation. A copy of this report will be made available to the alleged victim and reporting party pursuant to department protocols (Penal Code § 368.6(c)(27)).

The Chief of Police shall retain the report for a minimum of five years and shall make it available to the state protection and advocacy agency upon request (Penal Code § 368.6(c)(27)).

Copyright Lexipol, LLC 2025/12/23, All Rights Reserved.
Published with permission by Los Gatos-Monte Sereno Police Department

312.3 INVESTIGATIONS AND REPORTING

All reported or suspected cases of elder and dependent adult abuse require investigation and a report, even if the allegations appear unfounded or unsubstantiated (Penal Code § 368.6).

Investigations and reports related to suspected cases of elder and dependent adult abuse should address, as applicable:

(a) The overall basis for the contact. This should be done by the investigating officer in all circumstances where a suspected elder and dependent adult abuse victim is contacted.

(b) Any relevant statements the victim may have made and to whom he/she made the statements.

(c) If a person is taken into protective custody, the reasons, the name and title of the person making the decision, and why other alternatives were not appropriate.

(d) Documentation of any visible injuries or any injuries identified by the victim. This should include photographs of such injuries, if practicable.

(e) Whether the victim was transported for medical treatment or a medical examination.

(f) Whether the victim identified a household member as the alleged perpetrator, and a list of the names of any other potential victims or witnesses who may reside in the residence.

(g) Identification of any prior related reports or allegations of abuse, including other jurisdictions, as reasonably known.

(h) Previous addresses of the victim and suspect.

(i) Other potential witnesses who have not yet been interviewed, such as relatives or others close to the victim's environment.

(j) Witness and suspect statements if available.

(k) Review of all portable audio/video recorders, devices, and other available video.

(l) Call history related to the elder or dependent adult including calls from mandated reporters or other individuals.

(m) Whether the abuse is related to a disability-bias hate crime and related bias motivations (Penal Code § 368.6) (see the Hate Crimes Policy for additional guidance).

(n) Results of investigations shall be provided to those agencies (Adult Protective Services (APS), long-term ombudsman) that referred or reported the elder or dependent adult abuse (Welfare and Institutions Code § 15640(f)).

(o) Whether a death involved the End of Life Option Act:

1. Whether or not assistance was provided to the person beyond that allowed by law (Health and Safety Code § 443.14).

2. Whether an individual knowingly altered or forged a request for an aid-in-dying drug to end a person's life without his/her authorization, or concealed or destroyed a withdrawal or rescission of a request for an aid-in-dying drug (Health and Safety Code § 443.17).

Copyright Lexipol, LLC 2025/12/23, All Rights Reserved.
Published with permission by Los Gatos-Monte Sereno Police Department

3. Whether coercion or undue influence was exerted on the person to request or ingest an aid-in-dying drug or to destroy a withdrawal or rescission of a request for such medication (Health and Safety Code § 443.17).
4. Whether an aid-in-dying drug was administered to a person without his/her knowledge or consent (Health and Safety Code § 443.17).

Any unexplained death of an adult who was in the care of a guardian or caretaker should be considered as potential elder or dependent adult abuse and investigated similarly.

An unexplained or suspicious death of an elder, dependent adult, or other adult or child with a disability should be treated as a potential homicide until a complete investigation including an autopsy is completed, and it should not be assumed that the death of an elder or person with a disability is natural simply because of the age or disability of the deceased (Penal Code § 368.6(c)(18)).

312.3.1 ADDITIONAL INVESTIGATIVE CONSIDERATIONS

The following factors as provided in Penal Code § 368.6 should be considered when investigating incidents of elder and dependent adult abuse:

(a) Elder and dependent adult abuse, sex crimes, child abuse, domestic violence, and any other criminal act, when committed in whole or in part because of the victim's actual or perceived disability, including disability caused by advanced age, is also a hate crime (Penal Code § 368.6) (see the Hate Crimes Policy for additional guidance).

(b) Senior and disability victimization crimes are also domestic violence subject to the mandatory arrest requirements of Penal Code § 836 if they meet the elements described in Penal Code § 273.5, including but not limited to a violation by a caretaker or other person who is or was a cohabitant of the victim, regardless of whether the cohabitant is or was a relative of, or in an intimate personal relationship with, the victim (Penal Code § 368.6(c)(10)).

(c) Many victims of sexual assault and other sex crimes delay disclosing the crimes for reasons including but not limited to shame, embarrassment, self-doubt, fear of being disbelieved, and fear of retaliation by the perpetrator or others (Penal Code § 368.6(c)(11)).

(d) Victims and witnesses with disabilities, including cognitive and communication disabilities, can be highly credible witnesses when interviewed appropriately by trained officers or other trained persons (Penal Code § 368.6(c)(14)).

312.4 QUALIFIED INVESTIGATORS

Qualified investigators should be available to investigate cases of elder and dependent adult abuse. These investigators should:

(a) Conduct interviews in appropriate interview facilities.

(b) Be familiar with forensic interview techniques specific to elder and dependent adult abuse investigations.

Copyright Lexipol, LLC 2025/12/23, All Rights Reserved.
Published with permission by Los Gatos-Monte Sereno Police Department

(c) Present all cases of alleged elder and dependent adult abuse to the prosecutor for review.

(d) Coordinate with other enforcement agencies, social service agencies, and facility administrators as needed (Welfare and Institutions Code § 15650).

(e) Provide referrals to therapy services, victim advocates, guardians, and support for the victim and family as appropriate (see the Victim and Witness Assistance Policy for additional guidance).

1. Ensure victims of sex crimes know their right to have a support person of their choice present at all times during an interview or contact (Penal Code § 368.6) (see the Sexual Assault Investigations Policy for additional guidance).

2. Referrals to the crime victim liaison as appropriate for victims requiring further assistance or information regarding benefits from crime victim resources.

(f) Participate in or coordinate with multidisciplinary investigative teams as applicable (Welfare and Institutions Code § 15610.55).

(g) Make reasonable efforts to determine whether any person committed unlawful interference in a mandated report.

312.5 MANDATORY NOTIFICATION

Members of the Los Gatos-Monte Sereno Police Department shall notify the local office of the California Department of Social Services (CDSS) APS agency of known, suspected, or alleged instances of abuse when they reasonably suspect, have observed, or have knowledge of an incident that reasonably appears to be abuse of an elder or dependent adult, or are told by an elder or dependent adult that the person has experienced abuse (Welfare and Institutions Code § 15630(b)).

Notification shall be made by telephone or through a confidential internet reporting tool as soon as practicable. If notification is made by telephone, a written report shall be sent or internet report shall be made through the confidential internet reporting tool within two working days, as provided in Welfare and Institutions Code § 15630(b).

Notification shall also be made to the following agencies as soon as practicable or as provided below (Welfare and Institutions Code § 15630):

(a) If the abuse occurred in a long-term care facility (not a state mental health hospital or a state developmental center), notification shall be made as follows (Welfare and Institutions Code § 15630(b)(1)):

1. If there is serious bodily injury, notification shall be made by telephone and, within two hours, a written report shall be made to the local ombudsman and the corresponding licensing agency.

2. If the abuse is allegedly caused by a resident with dementia and there is no serious bodily injury, notification shall be made by a written report to the local ombudsman within 24 hours.

Copyright Lexipol, LLC 2025/12/23, All Rights Reserved.
Published with permission by Los Gatos-Monte Sereno Police Department

3. If there is any other abuse in a long-term care facility (not a state mental health or a state developmental center), a written report shall be made to the local ombudsman and corresponding state licensing agency within 24 hours.

(b) The California Department of Public Health (DPH) shall be notified of all known or suspected abuse in a long-term care facility.

(c) The CDSS shall be notified of all known or suspected abuse occurring in a residential care facility for the elderly or in an adult day program.

(d) If the abuse occurred in an adult day health care center, DPH and the California Department of Aging shall be notified.

(e) The Division of Medi-Cal Fraud and Elder Abuse shall be notified of all abuse that constitutes criminal activity in a long-term care facility.

(f) The District Attorney's office shall be notified of all cases of physical abuse and financial abuse in a long-term care facility.

(g) If the abuse occurred at a state mental hospital or a state developmental center, notification shall be made to the designated investigators of the California Department of State Hospitals or the California Department of Developmental Services as soon as practicable but no later than two hours after law enforcement becomes aware of the abuse (Welfare and Institutions Code § 15630(b)).

1. When a report of abuse is received by the Department, investigation efforts shall be coordinated with the designated investigators of the California Department of State Hospitals or the California Department of Developmental Services (Welfare and Institutions Code § 15630(b)).

(h) If during an investigation it is determined that the elder or dependent adult abuse is being committed by a licensed health practitioner as identified in Welfare and Institutions Code § 15640(b), the appropriate licensing agency shall be immediately notified (Welfare and Institutions Code 15640(b)).

(i) When the Department receives a report of abuse, neglect, or abandonment of an elder or dependent adult alleged to have occurred in a long-term care facility, the licensing agency shall be notified by telephone as soon as practicable (Welfare and Institutions Code § 15640(e)).

The Investigations Division supervisor is responsible for ensuring that proper notifications have occurred to the District Attorney's Office and any other regulatory agency that may be applicable based upon where the abuse took place (e.g., care facility, hospital) per Welfare and Institutions Code § 15630(b).

Notification is not required for a person who was merely present when a person self-administered a prescribed aid-in-dying drug or a person prepared an aid-in-dying drug so long as the person did not assist the individual in ingesting the aid-in-dying drug (Health and Safety Code § 443.14; Health and Safety Code § 443.18).

Failure to report or impeding or inhibiting a report of abuse of an elder or dependent adult is a misdemeanor (Welfare and Institutions Code §15630(h)).

Copyright Lexipol, LLC 2025/12/23, All Rights Reserved.
Published with permission by Los Gatos-Monte Sereno Police Department

312.5.1 NOTIFICATION PROCEDURE

Notification should include the following information, if known (Welfare and Institutions Code § 15630(e)):

(a) The name of the person making the report.

(b) The name and age of the elder or dependent adult.

(c) The present location of the elder or dependent adult.

(d) The names and addresses of family members or any other adult responsible for the care of the elder or dependent adult.

(e) The nature and extent of the condition of the elder or dependent adult.

(f) The date of incident.

(g) Any other information, including information that led the person to suspect elder or dependent adult abuse.

312.6 PROTECTIVE CUSTODY

Before taking an elder or dependent adult abuse victim into protective custody when facts indicate the adult may not be able to care for him/herself, the officer should make reasonable attempts to contact APS. Generally, removal of an adult abuse victim from his/her family, guardian, or other responsible adult should be left to the welfare authorities when they are present or have become involved in an investigation.

Generally, members of this department should remove an elder or dependent adult abuse victim from his/her family or guardian without a court order only when no other effective alternative is reasonably available and immediate action reasonably appears necessary to protect the victim. Prior to taking an elder or dependent adult abuse victim into protective custody, the officer should take reasonable steps to deliver the adult to another qualified legal guardian, unless it reasonably appears that the release would endanger the victim or result in abduction. If this is not a reasonable option, the officer shall ensure that the adult is delivered to APS.

Whenever practicable, the officer should inform a supervisor of the circumstances prior to taking an elder or dependent adult abuse victim into protective custody. If prior notification is not practicable, officers should contact a supervisor promptly after taking the adult into protective custody.

When elder or dependent adult abuse victims are under state control, have a state-appointed guardian, or there are other legal holdings for guardianship, it may be necessary or reasonable to seek a court order on behalf of the adult victim to either remove the adult from a dangerous environment (protective custody) or restrain a person from contact with the adult.

312.6.1 EMERGENCY PROTECTIVE ORDERS

In any situation which an officer reasonably believes that an elder or dependent adult is in immediate and present danger of abuse based on an allegation of a recent incident of abuse or threat of abuse (other than financial abuse alone), the officer may seek an emergency protective

Copyright Lexipol, LLC 2025/12/23, All Rights Reserved.
Published with permission by Los Gatos-Monte Sereno Police Department

order against the person alleged to have committed or threatened such abuse (Family Code § 6250(d)).

312.6.2 VERIFICATION OF PROTECTIVE ORDER

Whenever an officer verifies that a relevant protective order has been issued, the officer shall make reasonable efforts to determine if the order prohibits the person from possession of firearms or requires the relinquishment of firearms, and if the order does so, the officer shall make reasonable efforts to (Penal Code § 368.6(c)(19)):

(a) Inquire whether the restrained person possesses firearms. The officer should make this effort by asking the restrained person and the protected person.

(b) Query the California Law Enforcement Telecommunications System to determine if any firearms are registered to the restrained person.

(c) Receive or seize prohibited firearms located in plain view or pursuant to a consensual or other lawful search in compliance with Penal Code § 18250 et seq. and in accordance with department procedures.

312.7 TRAINING

The Department should provide training on best practices in elder and dependent adult abuse investigations to members tasked with investigating these cases. The training should include:

(a) Participating in multidisciplinary investigations, as appropriate.

(b) Conducting interviews.

(c) Availability of therapy services for adults and families.

(d) Availability of specialized forensic medical exams.

(e) Cultural competence (including interpretive services) related to elder and dependent adult abuse investigations.

(f) Availability of victim advocates or other support.

312.7.1 MANDATORY TRAINING

The Administrative Sergeant or Personnel and Training Analyst shall ensure that appropriate personnel receive the required training, including:

(a) Materials from POST as described in Penal Code § 368.6(c)(5)(A).

(b) Advanced training on senior and disability victimization available from POST, the United States Department of Justice, the Disability and Abuse Project of the Spectrum Institute, or other sources as provided by Penal Code § 368.6(c)(16)(A).

1. Training should include the following:

(a) Information on the wide prevalence of elder and dependent adult abuse, sexual assault, other sex crimes, hate crimes, domestic violence, human trafficking, and homicide against adults and children with disabilities, including disabilities caused by advanced age, and including those crimes often committed by caretakers (Penal Code § 368.6(c)(1)).

Copyright Lexipol, LLC 2025/12/23, All Rights Reserved.
Published with permission by Los Gatos-Monte Sereno Police Department

(b) Information on the history of elder and dependent adult abuse and crimes against individuals with disabilities (see the POST Senior and Disability Victimization Policy Guidelines).

The Administrative Sergeant or Personnel and Training Analyst shall also ensure that appropriate training is provided on this policy to dispatchers, community services officers, front desk personnel, and other civilian personnel who interact with the public (Penal Code § 368.6 (c)(7)).

312.8 INTERVIEWS

312.8.1 PRELIMINARY INTERVIEWS

Absent extenuating circumstances or impracticality, officers should audio record the preliminary interview with a suspected elder or dependent adult abuse victim. Officers should avoid multiple interviews with the victim and should attempt to gather only the information necessary to begin an investigation. When practicable, investigating officers should defer interviews until a person who is specially trained in such interviews is available.

312.8.2 DETAINING VICTIMS FOR INTERVIEWS

An officer should not detain an adult involuntarily who is suspected of being a victim of abuse solely for the purpose of an interview or physical exam without his/her consent or the consent of a guardian unless one of the following applies:

(a) Exigent circumstances exist, such as:

1. A reasonable belief that medical issues of the adult need to be addressed immediately.
2. A reasonable belief that the adult is or will be in danger of harm if the interview or physical exam is not immediately completed.
3. The alleged offender is a family member or guardian and there is reason to believe the adult may be in continued danger.

(b) A court order or warrant has been issued.

312.8.3 INTERVIEWS WITH A PERSON WITH DEAFNESS OR HEARING LOSS

An officer who is interviewing a victim or witness who reports or demonstrates deafness or hearing loss should secure the services of a qualified interpreter (as defined by Evidence Code § 754) prior to the start of the interview (Penal Code § 368.6) (see the Communications with Persons with Disabilities Policy for additional guidance).

312.9 MEDICAL EXAMINATIONS

When an elder or dependent adult abuse investigation requires a medical examination, the investigating officer should obtain consent for such examination from the victim, guardian, agency, or entity having legal custody of the adult. The officer should also arrange for the adult's transportation to the appropriate medical facility.

Copyright Lexipol, LLC 2025/12/23, All Rights Reserved.
Published with permission by Los Gatos-Monte Sereno Police Department

In cases where the alleged offender is a family member, guardian, agency, or entity having legal custody and is refusing to give consent for the medical examination, officers should notify a supervisor before proceeding. If exigent circumstances do not exist or if state law does not provide for officers to take the adult for a medical examination, the supervisor should consider other government agencies or services that may obtain a court order for such an examination.

312.10 DRUG-ENDANGERED VICTIMS

A coordinated response by law enforcement and social services agencies is appropriate to meet the immediate and longer-term medical and safety needs of an elder or dependent adult abuse victim who has been exposed to the manufacturing, trafficking, or use of narcotics.

312.10.1 OFFICER RESPONSIBILITIES

Officers responding to a drug lab or other narcotics crime scene where an elder or dependent adult abuse victim is present or where there is evidence that an elder or dependent adult abuse victim lives should:

(a) Document the environmental, medical, social, and other conditions of the adult, using photography as appropriate and the checklist or form developed for this purpose.

(b) Notify the Investigations Division supervisor so an interagency response can begin.

312.10.2 SUPERVISOR RESPONSIBILITIES

The Investigations Division supervisor should:

(a) Work with professionals from the appropriate agencies, including APS, other law enforcement agencies, medical service providers, and local prosecutors, to develop community specific procedures for responding to situations where there are elder or dependent adult abuse victims endangered by exposure to methamphetamine labs or the manufacture and trafficking of other drugs.

(b) Activate any available interagency response when an officer notifies the Investigations Division supervisor that he/she has responded to a drug lab or other narcotics crime scene where an elder or dependent adult abuse victim is present or where evidence indicates that an elder or dependent adult abuse victim lives.

(c) Develop a report format or checklist for use when officers respond to drug labs or other narcotics crime scenes. The checklist will help officers document the environmental, medical, social, and other conditions that may affect the adult.

312.11 RECORDS BUREAU RESPONSIBILITIES

The Records Division is responsible for:

(a) Providing a copy of the elder or dependent adult abuse report to the APS, ombudsman, or other agency as applicable within two working days or as required by law (Welfare and Institutions Code § 15630; Welfare and Institutions Code § 15640(c)).

(b) Retaining the original elder or dependent adult abuse report with the initial case file.

Copyright Lexipol, LLC 2025/12/23, All Rights Reserved.
Published with permission by Los Gatos-Monte Sereno Police Department

312.12 JURISDICTION

The Los Gatos-Monte Sereno Police Department has concurrent jurisdiction with state law enforcement agencies when investigating elder and dependent adult abuse and all other crimes against elder victims and victims with disabilities (Penal Code § 368.5).

Adult protective services agencies and local long-term care ombudsman programs also have jurisdiction within their statutory authority to investigate elder and dependent adult abuse and criminal neglect and may assist in criminal investigations upon request, if consistent with federal law, in such cases. However, this department will retain responsibility for the criminal investigations (Penal Code § 368.5).

Additional jurisdiction responsibilities for investigations of abuse involving various facilities and agencies may be found in Welfare and Institutions Code § 15650.

312.13 RELEVANT STATUTES

Penal Code § 288 (a) and Penal Code § 288 (b)(2)

(a) Except as provided in subdivision (i), a person who willfully and lewdly commits any lewd or lascivious act, including any of the acts constituting other crimes provided for in Part 1 (Of Crimes and Punishments of the Penal Code) upon or with the body, or any part or member thereof, of a child who is under the age of 14 years, with the intent of arousing, appealing to, or gratifying the lust, passions, or sexual desires of that person or the child, is guilty of a felony and shall be punished by imprisonment in the state prison for three, six, or eight years.

(b)(2) A person who is a caretaker and commits an act described in subdivision (a) upon a dependent person by use of force, violence, duress, menace, or fear of immediate and unlawful bodily injury on the victim or another person, with the intent described in subdivision (a), is guilty of a felony and shall be punished by imprisonment in the state prison for 5, 8, or 10 years.

Penal Code § 368 (c)

A person who knows or reasonably should know that a person is an elder or dependent adult and who, under circumstances or conditions other than those likely to produce great bodily harm or death, willfully causes or permits any elder or dependent adult to suffer, or inflicts thereon unjustifiable physical pain or mental suffering, or having the care or custody of any elder or dependent adult, willfully causes or permits the person or health of the elder or dependent adult to be injured or willfully causes or permits the elder or dependent adult to be placed in a situation in which their person or health may be endangered, is guilty of a misdemeanor.

Penal Code § 368 (f)

A person who commits the false imprisonment of an elder or a dependent adult by the use of violence, menace, fraud, or deceit is punishable by imprisonment pursuant to subdivision (h) of Section 1170 for two, three, or four years.

Protections provided by the above Penal Code § 288 and Penal Code § 368 protect many persons with disabilities regardless of the fact they live independently.

Copyright Lexipol, LLC 2025/12/23, All Rights Reserved.
Published with permission by Los Gatos-Monte Sereno Police Department

Welfare and Institutions Code § 15610.05

"Abandonment" means the desertion or willful forsaking of an elder or a dependent adult by anyone having care or custody of that person under circumstances in which a reasonable person would continue to provide care and custody.

Welfare and Institutions Code § 15610.06

"Abduction" means the removal from this state and the restraint from returning to this state, or the restraint from returning to this state, of any elder or dependent adult who does not have the capacity to consent to the removal from this state and the restraint from returning to this state, or the restraint from returning to this state, as well as the removal from this state or the restraint from returning to this state, of any conservatee without the consent of the conservator or the court.

Welfare and Institutions Code § 15610.30

(a) "Financial abuse" of an elder or dependent adult occurs when a person or entity does any of the following:

1. Takes, secretes, appropriates, obtains, or retains real or personal property of an elder or dependent adult for a wrongful use or with intent to defraud, or both.
2. Assists in taking, secreting, appropriating, obtaining, or retaining real or personal property of an elder or dependent adult for a wrongful use or with intent to defraud, or both.
3. Takes, secretes, appropriates, obtains, or retains, or assists in taking, secreting, appropriating, obtaining, or retaining, real or personal property of an elder or dependent adult by undue influence, as defined in Section 15610.70.

(b) A person or entity shall be deemed to have taken, secreted, appropriated, obtained, or retained property for a wrongful use if, among other things, the person or entity takes, secretes, appropriates, obtains, or retains the property and the person or entity knew or should have known that this conduct is likely to be harmful to the elder or dependent adult.

(c) For purposes of this section, a person or entity takes, secretes, appropriates, obtains, or retains real or personal property when an elder or dependent adult is deprived of any property right, including by means of an agreement, donative transfer, or testamentary bequest, regardless of whether the property is held directly or by a representative of an elder or dependent adult.

(d) For purposes of this section, "representative" means a person or entity that is either of the following:

1. A conservator, trustee, or other representative of the estate of an elder or dependent adult.
2. An attorney-in-fact of an elder or dependent adult who acts within the authority of the power of attorney.

Welfare and Institutions Code § 15610.43

(a) "Isolation" means any of the following:

Copyright Lexipol, LLC 2025/12/23, All Rights Reserved.
Published with permission by Los Gatos-Monte Sereno Police Department

1. Acts intentionally committed for the purpose of preventing, and that do serve to prevent, an elder or dependent adult from receiving his or her mail or telephone calls.
2. Telling a caller or prospective visitor that an elder or dependent adult is not present, or does not wish to talk with the caller, or does not wish to meet with the visitor where the statement is false, is contrary to the express wishes of the elder or the dependent adult, whether he or she is competent or not, and is made for the purpose of preventing the elder or dependent adult from having contact with family, friends, or concerned persons.
3. False imprisonment, as defined in Section 236 of the Penal Code.
4. Physical restraint of an elder or dependent adult, for the purpose of preventing the elder or dependent adult from meeting with visitors.

(b) The acts set forth in subdivision (a) shall be subject to a rebuttable presumption that they do not constitute isolation if they are performed pursuant to the instructions of a physician and surgeon licensed to practice. medicine in the state, who is caring for the elder or dependent adult at the time the instructions are given, and who gives the instructions as part of his or her medical care.

(c) The acts set forth in subdivision (a) shall not constitute isolation if they are performed in response to a reasonably perceived threat of danger to property or physical safe.

Welfare and Institutions Code § 15610.57

(a) "Neglect" means either of the following:

1. The negligent failure of any person having the care or custody of an elder or a dependent adult to exercise that degree of care that a reasonable person in a like position would exercise.
2. The negligent failure of an elder or dependent adult to exercise that degree of self care that a reasonable person in a like position would exercise.

(b) Neglect includes, but is not limited to, all of the following:

1. Failure to assist in personal hygiene, or in the provision of food, clothing, or shelter.
2. Failure to provide medical care for physical and mental health needs. A person shall not be deemed neglected or abused for the sole reason that the person voluntarily relies on treatment by spiritual means through prayer alone in lieu of medical treatment.
3. Failure to protect from health and safety hazards.
4. Failure to prevent malnutrition or dehydration.
5. Substantial inability or failure of an elder or dependent adult to manage personal finances.

Copyright Lexipol, LLC 2025/12/23, All Rights Reserved.
Published with permission by Los Gatos-Monte Sereno Police Department

6. Failure of an elder or dependent adult to satisfy any of the needs specified in paragraphs (1) to (5), inclusive, for themselves as a result of poor cognitive functioning, mental limitation, substance abuse, or chronic poor health.

(c) Neglect includes being homeless if the elder or dependent adult is also unable to meet any of the needs specified in paragraphs (1) to (5), inclusive, of subdivision (b).

Welfare and Institutions Code § 15610.63

"Physical abuse" means any of the following:

(a) Assault, as defined in Section 240 of the Penal Code.

(b) Battery, as defined in Section 242 of the Penal Code.

(c) Assault with a deadly weapon or force likely to produce great bodily injury, as defined in Section 245 of the Penal Code.

(d) Unreasonable physical constraint, or prolonged or continual deprivation of food or water.

(e) Sexual assault, that means any of the following:

1. Sexual battery, as defined in Section 243.4 of the Penal Code.
2. Rape, as defined in Section 261 of the Penal Code, or former Section 262 of the Penal Code.
3. Rape in concert, as described in Section 264.1 of the Penal Code.
4. Incest, as defined in Section 285 of the Penal Code.
5. Sodomy, as defined in Section 286 of the Penal Code.
6. Oral copulation, as defined in Section 287 or former Section 288a of the Penal Code.
7. Sexual penetration, as defined in Section 289 of the Penal Code.
8. Lewd or lascivious acts as defined in paragraph (2) of subdivision (b) of Section 288 of the Penal Code.

(f) Use of a physical or chemical restraint or psychotropic medication under any of the following conditions:

1. For punishment.
2. For a period beyond that for which the medication was ordered pursuant to the instructions of a physician and surgeon licensed in the State of California, who is providing medical care to the elder or dependent adult at the time the instructions are given.
3. For any purpose not authorized by the physician and surgeon.

312.14 CHIEF OF POLICE RESPONSIBILITIES

The Chief of Police or the authorized designee responsibilities include but are not limited to (Penal Code § 368.6):

Copyright Lexipol, LLC 2025/12/23, All Rights Reserved.
Published with permission by Los Gatos-Monte Sereno Police Department

(a) Taking leadership within the Department and in the community, including by speaking out publicly in major cases of senior and disability victimization, to assure the community of department support for the victims and their families and for others in the community who are terrorized and traumatized by the crimes, and to encourage victims and witnesses to the crimes or similar past or future crimes to report those crimes to help bring the perpetrators to justice and prevent further crimes.

(b) Developing and including department protocols in this policy, including but not limited to the following:

1. Protocols for seeking emergency protective orders by phone from a court at any time of day or night pursuant to Family Code § 6250(d).

2. Protocols for arrest warrants and arrests for senior and disability victimization for matters other than domestic violence and consistent with the requirements of Penal Code § 368.6(c)(9)(B) that include the following:

(a) In the case of a senior and disability victimization committed in an officer's presence, including but not limited to a violation of a relevant protective order, the officer shall make a warrantless arrest based on probable cause when necessary or advisable to protect the safety of the victim or others.

(b) In the case of a felony not committed in an officer's presence, the officer shall make a warrantless arrest based on probable cause when necessary or advisable to protect the safety of the victim or others.

(c) In the case of a misdemeanor not committed in the officer's presence, including but not limited to misdemeanor unlawful interference with a mandated report or a misdemeanor violation of a relevant protective order, or when necessary or advisable to protect the safety of the victim or others, the agency shall seek an arrest warrant based on probable cause.

(d) Protocol for seeking arrest warrants based on probable cause for crimes for which no arrest has been made.

3. Procedures for first responding officers to follow when interviewing persons with cognitive and communication disabilities until officers, or staff of other responsible agencies with more advanced training, are available. The procedure shall include an instruction to avoid repeated interviews whenever possible.

(c) For each department protocol, include either a specific title-by-title list of officer responsibilities or a specific office or unit in the Department responsible for implementing the protocol.

(d) Ensuring an appendix is created and attached to this policy that describes requirements for elder and dependent adult abuse investigations consistent with Penal Code § 368.6(c)(8)(B).

(e) Ensuring a detailed checklist is created and attached to this policy regarding first responding responsibilities that includes but is not limited to the requirements of Penal Code § 368.6(c)(23).

(f) Ensuring that all members carry out their responsibilities under this policy.

Copyright Lexipol, LLC 2025/12/23, All Rights Reserved.
Published with permission by Los Gatos-Monte Sereno Police Department

(g) Verifying a process is in place for transmitting and periodically retransmitting this policy and related orders to officers, including a simple and immediate way for officers to access the policy in the field when needed.

(h) Ensuring this policy is available to the Protection and Advocacy Agency upon request.

312.15 ELDER AND DEPENDENT ADULT ABUSE LIAISON

A department member appointed by the Chief of Police or the authorized designee will serve as the Elder and Dependent Adult Abuse Liaison. Responsibilities of the liaison include but are not limited to (Penal Code § 368.6):

(a) Acting as a liaison to other responsible agencies (defined by Penal Code § 368.6(b)(15)) to increase cooperation and collaboration among them while retaining the law enforcement agency's exclusive responsibility for criminal investigations (Welfare and Institutions Code § 15650).

(b) Reaching out to the senior and disability communities and to the public to encourage prevention and reporting of senior and disability victimization.

Copyright Lexipol, LLC 2025/12/23, All Rights Reserved.
Published with permission by Los Gatos-Monte Sereno Police Department

Discriminatory Harassment

313.1 PURPOSE AND SCOPE

The purpose of this policy is to prevent department members from being subjected to discriminatory harassment, including sexual harassment and retaliation. Nothing in this policy is intended to create a legal or employment right or duty that is not created by law.

313.2 POLICY

The Los Gatos-Monte Sereno Police Department is an equal opportunity employer and is committed to creating and maintaining a work environment that is free of all forms of discriminatory harassment, including sexual harassment and retaliation (Government Code § 12940(k); 2 CCR 11023). The Department will not tolerate discrimination against a member in hiring, promotion, discharge, compensation, fringe benefits and other privileges of employment. The Department will take preventive and corrective action to address any behavior that violates this policy or the rights it is designed to protect.

The nondiscrimination policies of the Department may be more comprehensive than state or federal law. Conduct that violates this policy may not violate state or federal law but still could subject a member to discipline.

313.3 DEFINITIONS

Definitions related to this policy include:

313.3.1 DISCRIMINATION

The Department prohibits all forms of discrimination, including any employment-related action by a member that adversely affects an applicant or member and is based on actual or perceived race, ethnicity, national origin, religion, sex, sexual orientation, gender identity or expression, age, disability, pregnancy, genetic information, veteran status, marital status, and any other classification or status protected by law.

Discriminatory harassment, including sexual harassment, is verbal or physical conduct that demeans or shows hostility or aversion toward an individual based upon that individual's protected class. It has the effect of interfering with an individual's work performance or creating a hostile or abusive work environment.

Conduct that may, under certain circumstances, constitute discriminatory harassment can include making derogatory comments; making crude and offensive statements or remarks; making slurs or off-color jokes, stereotyping; engaging in threatening acts; making indecent gestures, pictures, cartoons, posters, or material; making inappropriate physical contact; or using written material or department equipment and/or systems to transmit or receive offensive material, statements, or pictures. Such conduct is contrary to department policy and to a work environment that is free of discrimination.

Copyright Lexipol, LLC 2025/12/23, All Rights Reserved.
Published with permission by Los Gatos-Monte Sereno Police Department

313.3.2 SEXUAL HARASSMENT

The Department prohibits all forms of discrimination and discriminatory harassment, including sexual harassment. It is unlawful to harass an applicant or a member because of that person's sex.

Sexual harassment includes but is not limited to unwelcome sexual advances, requests for sexual favors, or other verbal, visual, or physical conduct of a sexual nature when:

(a) Submission to such conduct is made either explicitly or implicitly a term or condition of employment, position, or compensation.

(b) Submission to, or rejection of, such conduct is used as the basis for any employment decisions affecting the member.

(c) Such conduct has the purpose or effect of substantially interfering with a member's work performance or creating an intimidating, hostile, or offensive work environment.

313.3.3 ADDITIONAL CONSIDERATIONS

Discrimination and discriminatory harassment do not include actions that are in accordance with established rules, principles, or standards, including:

(a) Acts or omission of acts based solely upon bona fide occupational qualifications under the Equal Employment Opportunity Commission (EEOC) and the California Civil Rights Council guidelines.

(b) Bona fide requests or demands by a supervisor that the member improve the member's work quality or output, that the member report to the job site on time, that the member comply with Town or department rules or regulations, or any other appropriate work-related communication between supervisor and member.

313.3.4 RETALIATION

Retaliation is treating a person differently or engaging in acts of reprisal or intimidation against the person because the person has engaged in protected activity, filed a charge of discrimination, participated in an investigation, or opposed a discriminatory practice. Retaliation will not be tolerated.

313.4 RESPONSIBILITIES

This policy applies to all department personnel. All members shall follow the intent of these guidelines in a manner that reflects department policy, professional standards, and the best interest of the Department and its mission.

Members are encouraged to promptly report any discriminatory, retaliatory, or harassing conduct or known violations of this policy to a supervisor. Any member who is not comfortable with reporting violations of this policy to the member's immediate supervisor may bypass the chain of command and make the report to a higher-ranking supervisor or manager. Complaints may also be filed with the Chief of Police, the Administrative Sergeant, or the Town Manager.

Any member who believes, in good faith, that the member has been discriminated against, harassed, or subjected to retaliation, or who has observed harassment, discrimination, or

Copyright Lexipol, LLC 2025/12/23, All Rights Reserved.
Published with permission by Los Gatos-Monte Sereno Police Department

retaliation, is encouraged to promptly report such conduct in accordance with the procedures set forth in this policy.

Supervisors and managers receiving information regarding alleged violations of this policy shall determine if there is any basis for the allegation and shall proceed with resolution as stated below.

313.4.1 SUPERVISOR RESPONSIBILITIES
The responsibilities of each supervisor and manager shall include, but are not limited to:

(a) Continually monitoring the work environment and striving to ensure that it is free from all types of unlawful discrimination, including harassment or retaliation.

(b) Taking prompt, appropriate action within their work units to avoid and minimize the incidence of any form of discrimination, harassment or retaliation.

(c) Ensuring that his/her subordinates understand their responsibilities under this policy.

(d) Ensuring that members who make complaints or who oppose any unlawful employment practices are protected from retaliation and that such matters are kept confidential to the extent possible.

(e) Making a timely determination regarding the substance of any allegation based upon all available facts.

(f) Notifying the Chief of Police or Administrative Sergeant in writing of the circumstances surrounding any reported allegations or observed acts of discrimination, harassment or retaliation no later than the next business day.

313.4.2 SUPERVISOR’S ROLE
Supervisors and managers shall be aware of the following:

(a) Behavior of supervisors and managers should represent the values of the Department and professional standards.

(b) False or mistaken accusations of discrimination, harassment, or retaliation can have negative effects on the careers of innocent members.

Nothing in this section shall be construed to prevent supervisors or managers from discharging supervisory or management responsibilities, such as determining duty assignments, evaluating or counseling members, or issuing discipline, in a manner that is consistent with established procedures.

313.4.3 QUESTIONS OR CLARIFICATION
Members with questions regarding what constitutes discrimination, sexual harassment, or retaliation are encouraged to contact a supervisor, a manager, the Chief of Police, the Administrative Sergeant, the Town Manager, or the California Civil Rights Department for further information, direction, or clarification (Government Code § 12950).

313.5 INVESTIGATION OF COMPLAINTS

Various methods of resolution exist. During the pendency of any such investigation, the supervisor of the involved member should take prompt and reasonable steps to mitigate or eliminate

Copyright Lexipol, LLC 2025/12/23, All Rights Reserved.
Published with permission by Los Gatos-Monte Sereno Police Department

any continuing abusive or hostile work environment. It is the policy of the Department that all complaints of discrimination, retaliation, or harassment shall be fully documented and promptly and thoroughly investigated.

313.5.1 SUPERVISOR RESOLUTION

Members who believe they are experiencing discrimination, harassment, or retaliation should be encouraged to inform the individual that the behavior is unwelcome, offensive, unprofessional, or inappropriate. However, if the member feels uncomfortable or threatened or has difficulty expressing the member's concern, or if this does not resolve the concern, assistance should be sought from a supervisor or manager who is a rank higher than the alleged transgressor.

313.5.2 FORMAL INVESTIGATION

If the complaint cannot be satisfactorily resolved through the supervisory resolution process, a formal investigation will be conducted.

The person assigned to investigate the complaint will have full authority to investigate all aspects of the complaint. Investigative authority includes access to records and the cooperation of any members involved. No influence will be used to suppress any complaint and no member will be subject to retaliation or reprisal for filing a complaint, encouraging others to file a complaint, or for offering testimony or evidence in an investigation.

Formal investigation of the complaint will be confidential to the extent possible and will include but is not limited to details of the specific incident, frequency and dates of occurrences, and names of any witnesses. Witnesses will be advised regarding the prohibition against retaliation, and that a disciplinary process, up to and including termination, may result if retaliation occurs.

Members who believe they have been discriminated against, harassed, or retaliated against because of their protected status, are encouraged to follow the chain of command but may also file a complaint directly with the Chief of Police, the Administrative Sergeant, or the Town Manager.

313.5.3 ALTERNATIVE COMPLAINT PROCESS

No provision of this policy shall be construed to prevent any member from seeking legal redress outside the Department. Members who believe that they have been harassed, discriminated against, or retaliated against are entitled to bring complaints of employment discrimination to federal, state, and/or local agencies responsible for investigating such allegations. Specific time limitations apply to the filing of such charges. Members are advised that proceeding with complaints under the provisions of this policy does not in any way affect those filing requirements.

313.5.4 INFORMAL REPORTING PROCESS

Through this process, the Department accepts complaints and concerns about sexual harassment or discrimination from Department members and takes swift administrative action in response, without engaging in the "Formal Complaint Process. The supervisor or manager receiving a complaint of sexual harassment or discrimination via the "Informal Reporting Process" will ensure that the following guidelines are followed:

Copyright Lexipol, LLC 2025/12/23, All Rights Reserved.
Published with permission by Los Gatos-Monte Sereno Police Department

(a) The person receiving the complaint will interview the complainant and determine the nature of the complaint. If the complainant requests that the matter be handled informally, and the complaint is less severe in nature, the complaint may be handled using the "Informal Reporting Process." Complaints of a criminal nature or allegations of serious misconduct will be formally investigated.

(b) If the complainant requests confidential handling of the complaint via the "Informal Reporting Process," all parties involved in the process will maintain this confidentiality as much as possible.

(c) The complainant will be encouraged to suggest corrective action to remedy the problem or complaint.

(d) Immediate corrective action to insure cessation of the offensive behavior will be initiated during the first work shift each employee is available. The supervisor or manager attempting to resolve the complaint will write a memorandum to document the complaint, corrective action taken, and proposed additional corrective action, if appropriate. The completed memorandum will be forwarded through the chain of command to the Chief of Police.

(e) The Chief of Police will review the immediate corrective action taken, and recommended action by the complainant, with the supervisor or manager who documented the complaint. If the recommended resolution is not approved due to the gravity of the offense or prior complaints of a similar nature made against the offending member, the Chief of Police will meet with the complainant and advise him/her that the complaint will be investigated formally.

If, by use of the "Informal Reporting Process," the complaint cannot be properly resolved, the complaint will be referred for investigation in accordance with Policy Manual § 328.52.

313.6 DOCUMENTATION OF COMPLAINTS

All complaints or allegations shall be thoroughly documented on forms and in a manner designated by the Chief of Police. The outcome of all reports shall be:

(a) Approved by the Chief of Police, the Town Manager, or the Administrative Sergeant, depending on the ranks of the involved parties.

(b) Maintained in accordance with the department's established records retention schedule.

313.7 DOCUMENTATION OF COMPLAINTS

All complaints or allegations shall be thoroughly documented on forms and in a manner designated by the Chief of Police. The outcome of all reports shall be:

- Approved by the Chief of Police, the Town Manager or the Human Resources Department if more appropriate
- Maintained for the period established in the department's records retention schedule

Copyright Lexipol, LLC 2025/12/23, All Rights Reserved.
Published with permission by Los Gatos-Monte Sereno Police Department

313.8 TRAINING

All new members shall be provided with a copy of this policy as part of their orientation. The policy shall be reviewed with each new member. The member shall certify by signing the prescribed form that the member has been advised of this policy, is aware of and understands its contents, and agrees to abide by its provisions during the member's term with the Department.

All members shall receive annual training on the requirements of this policy and shall certify by signing the prescribed form that they have reviewed the policy, understand its contents, and agree that they will continue to abide by its provisions.

313.8.1 QUESTIONS REGARDING DISCRIMINATION OR SEXUAL HARASSMENT

Members with questions regarding discrimination or sexual harassment are encouraged to contact a supervisor, manager, the Chief of Police, Human Resources or the Town Manager, or they may contact the California Department of Fair Employment and Housing.

313.8.1 TRAINING RECORDS

The Administrative Sergeant or Personnel and Training Analyst shall be responsible for maintaining records of all discriminatory harassment training provided to members. Records shall be retained in accordance with established records retention schedules and for a minimum of two years (2 CCR 11024).

313.8.2 STATE-REQUIRED TRAINING

The Administrative Sergeant or Personnel and Training Analyst should ensure that employees receive the required state training and education regarding sexual harassment, prevention of abusive conduct, and harassment based on gender identity, gender expression, and sexual orientation as follows (Government Code § 12950.1; 2 CCR 11024):

(a) Supervisory employees shall receive two hours of classroom or other effective interactive training and education within six months of assuming a supervisory position.

(b) All other employees shall receive one hour of classroom or other effective interactive training and education within six months of their employment or sooner for seasonal or temporary employees as described in Government Code § 12950.1.

(c) All employees shall receive refresher training every two years thereafter.

If the required training is to be provided by the Civil Rights Department online training courses, the Administrative Sergeant or Personnel and Training Analyst should ensure that employees are provided the following website address to the training course: https://calcivilrights.ca.gov (Government Code § 12950; 2 CCR 11023).

313.9 WORKING CONDITIONS

The Support Services Bureau Captain or the authorized designee should be responsible for reviewing facility design and working conditions for discriminatory practices. This person should collaborate with other Town employees who are similarly tasked (2 CCR 11034).

Copyright Lexipol, LLC 2025/12/23, All Rights Reserved.
Published with permission by Los Gatos-Monte Sereno Police Department

313.10 REQUIRED POSTERS

The Department shall display the required posters regarding discrimination, harassment and transgender rights in a prominent and accessible location for members (Government Code § 12950).

Copyright Lexipol, LLC 2025/12/23, All Rights Reserved.
Published with permission by Los Gatos-Monte Sereno Police Department

Child Abuse

314.1 PURPOSE AND SCOPE

Santa Clara County's Law Enforcement Agencies, District Attorney's Office, and Social Services Agency are committed to thorough and effective investigation of incidents of child homicide, sexual and physical abuse, neglect and abduction. This commitment recognizes the importance of respecting victimized children and their families, holding offenders fully responsible for their conduct, and providing appropriate intervention and preventative services to children in crisis.

The Los Gatos/Monte Sereno Police Department conforms to the Santa Clara County Police Chief's Association Child Abuse Protocol and the Child Abduction Protocol.

Copyright Lexipol, LLC 2025/12/23, All Rights Reserved.
Published with permission by Los Gatos-Monte Sereno Police Department

Missing Persons

315.1 PURPOSE AND SCOPE

This policy provides guidance for handling missing person investigations.

315.1.1 DEFINITIONS

Definitions related to this policy include:

At risk - Includes but is not limited to (Penal Code § 14215):

- A victim of a crime or foul play
- A person missing and in need of medical attention
- A missing person with no pattern of running away or disappearing
- A missing person who may be the victim of parental abduction
- A mentally impaired missing person, including cognitively impaired or developmentally disabled

Missing person - Any person who is reported missing to law enforcement when the person's location is unknown. This includes a child who has been taken, detained, concealed, enticed away, or kept by a parent in violation of the law (Penal Code § 277 et seq.). It also includes any child who is missing voluntarily, involuntarily, or under circumstances that do not conform to their ordinary habits or behavior, and who may be in need of assistance (Penal Code § 14215).

Missing person networks - Databases or computer networks that are available to law enforcement and that are suitable for obtaining information related to missing persons investigations. This includes the National Crime Information Center (NCIC), the National Missing and Unidentified Persons System (NamUs), the California Law Enforcement Telecommunications System (CLETS), the Missing Person System (MPS), and the Unidentified Persons System (UPS).

315.2 POLICY

The Los Gatos-Monte Sereno Police Department does not consider any report of a missing person to be routine and assumes that the missing person is in need of immediate assistance until an investigation reveals otherwise. The Los Gatos-Monte Sereno Police Department gives missing person cases priority over property-related cases and will not require any time frame to pass before beginning a missing person investigation (Penal Code § 14211).

315.3 REQUIRED FORMS AND BIOLOGICAL SAMPLE COLLECTION KITS

The Investigation supervisor should ensure the forms and kits are developed and available in accordance with this policy, state law, federal law and the California Peace Officer Standards and Training (POST) Missing Persons Investigations guidelines, including:

- Department report form for use in missing person cases

Copyright Lexipol, LLC 2025/12/23, All Rights Reserved.
Published with permission by Los Gatos-Monte Sereno Police Department

- Missing person investigation checklist that provides investigation guidelines and resources that could be helpful in the early hours of a missing person investigation (Penal Code § 13519.07)
- Missing person school notification form
- Medical records release form from the California Department of Justice
- California DOJ missing person forms as appropriate
- Biological sample collection kits

315.4 ACCEPTANCE OF REPORTS

Any member encountering a person who wishes to report a missing person or runaway shall render assistance without delay (Penal Code § 14211). This can be accomplished by accepting the report via telephone or in-person and initiating the investigation. Those members who do not take such reports or who are unable to render immediate assistance shall promptly dispatch or alert a member who can take the report.

A report shall be accepted in all cases and regardless of where the person was last seen, where the person resides or any other question of jurisdiction (Penal Code § 14211).

315.5 INITIAL INVESTIGATION

Officers or other members conducting the initial investigation of a missing person should take the following investigative actions, as applicable:

(a) Respond to a dispatched call as soon as practicable.

(b) Interview the reporting party and any witnesses to determine whether the person qualifies as a missing person and, if so, whether the person may be at risk.

(c) Notify a supervisor immediately if there is evidence that a missing person is either at risk or may qualify for a public alert, or both (see the Public Alerts Policy).

(d) Broadcast a "Be on the Look-Out (BOLO) bulletin" if the person is under 21 years of age or there is evidence that the missing person is at risk. The BOLO should be broadcast as soon as practicable but in no event more than one hour after determining the missing person is under 21 years of age or may be at risk (Penal Code § 14211).

(e) Ensure that entries are made into the appropriate missing person networks as follows:

1. Immediately, when the missing person is at risk.
2. In all other cases, as soon as practicable, but not later than two hours from the time of the initial report (34 USC § 41308).

(f) Complete the appropriate report forms accurately and completely and initiate a search as applicable according to the facts.

(g) Collect and/or review:

1. A photograph and a fingerprint card of the missing person, if available.

Copyright Lexipol, LLC 2025/12/23, All Rights Reserved.
Published with permission by Los Gatos-Monte Sereno Police Department

2. A voluntarily provided biological sample of the missing person, if available (e.g., toothbrush, hairbrush).
3. Any documents that may assist in the investigation, such as court orders regarding custody.
4. Any other evidence that may assist in the investigation, including personal electronic devices (e.g., cell phones, computers).

(h) When circumstances permit and if appropriate, attempt to determine the missing person's location through their telecommunications carrier.

(i) Contact the appropriate agency if the report relates to a missing person report previously made to another agency and that agency is actively investigating the report. When this is not practicable, the information should be documented in an appropriate report for transmission to the appropriate agency. If the information relates to an at-risk missing person, the member should notify a supervisor and proceed with reasonable steps to locate the missing person.

315.6 REPORT PROCEDURES AND ROUTING

Employees should complete all missing person reports and forms promptly and advise the appropriate supervisor as soon as a missing person report is ready for review.

315.6.1 SUPERVISOR RESPONSIBILITIES

The responsibilities of the supervisor shall include, but are not limited to:

(a) Reviewing and approving missing person reports upon receipt.

1. The reports should be promptly sent to the Records Division.

(b) Ensuring resources are deployed as appropriate.

(c) Initiating a command post as needed.

(d) Ensuring applicable notifications and public alerts are made and documented.

(e) Ensuring that records have been entered into the appropriate missing persons networks.

(f) Taking reasonable steps to identify and address any jurisdictional issues to ensure cooperation among agencies.

If the case falls within the jurisdiction of another agency, the supervisor should facilitate transfer of the case to the agency of jurisdiction.

315.6.2 RECORDS DIVISION RESPONSIBILITIES

The responsibilities of the receiving member shall include but are not limited to:

(a) As soon as reasonable under the circumstances, notifying and forwarding a copy of the report to the agency of jurisdiction for the missing person's residence in cases where the missing person is a resident of another jurisdiction (Penal Code § 14211).

Copyright Lexipol, LLC 2025/12/23, All Rights Reserved.
Published with permission by Los Gatos-Monte Sereno Police Department

(b) Notifying and forwarding a copy of the report to the agency of jurisdiction where the missing person was last seen (Penal Code § 14211).

(c) Notifying and forwarding a copy of the report to the agency of jurisdiction for the missing person's intended or possible destination, if known.

(d) Forwarding a copy of the report to the Investigations Division.

(e) Coordinating with the NCIC Terminal Contractor for California to have the missing person record in the NCIC computer networks updated with additional information obtained from missing person investigations (34 USC § 41308).

315.7 INVESTIGATIONS DIVISION FOLLOW-UP

In addition to completing or continuing any actions listed above, the investigator assigned to a missing person investigation:

(a) Shall ensure that the missing person's school is notified within 10 days if the missing person is a juvenile.

1. The notice shall be in writing and should also include a photograph (Education Code § 49068.6).

2. The investigator should meet with school officials as appropriate to stress the importance of including the notice in the child's student file, along with the investigator's contact information if the school receives a call requesting the transfer of the missing child's files to another school.

(b) Should recontact the reporting party and/or other witnesses within 30 days of the initial report and within 30 days thereafter to keep them informed, as appropriate, and to determine if any additional information has become available.

(c) Should consider contacting other agencies involved in the case to determine if any additional information is available.

(d) Shall verify and update CLETS, NCIC, and any other applicable missing person networks within 30 days of the original entry into the networks and every 30 days thereafter until the missing person is located (34 USC § 41308).

(e) Should continue to make reasonable efforts to locate the missing person and document these efforts at least every 30 days.

(f) Shall maintain a close liaison with state and local child welfare systems and the National Center for Missing and Exploited Children (NCMEC) if the missing person is under the age of 21 and shall promptly notify NCMEC when the person is missing from a foster care family home or childcare institution (34 USC § 41308).

(g) Should make appropriate inquiry with the Medical Examiner.

(h) Should obtain and forward medical and dental records, photos, X-rays, and biological samples pursuant to Penal Code § 14212 and Penal Code § 14250.

(i) Shall attempt to obtain the most recent photograph for persons under 18 years of age if it has not been obtained previously and forward the photograph to California DOJ (Penal Code § 14210) and enter the photograph into applicable missing person networks (34 USC § 41308).

Copyright Lexipol, LLC 2025/12/23, All Rights Reserved.
Published with permission by Los Gatos-Monte Sereno Police Department

(j) In the case of an at-risk missing person or a person who has been missing for an extended time, should consult with a supervisor regarding seeking federal assistance from the FBI and the U.S. Marshals Service (28 USC § 566).

315.8 WHEN A MISSING PERSON IS FOUND

When any person reported missing is found, the assigned investigator shall document the location of the missing person in the appropriate report, notify the relatives and/or reporting party, as appropriate, and other involved agencies and refer the case for additional investigation if warranted.

The Lead Police Services Specialist shall ensure that, upon receipt of information that a missing person has been located, the following occurs (Penal Code § 14213):

(a) Notification is made to California DOJ.

(b) The missing person's school is notified.

(c) Entries are made in the applicable missing person networks.

(d) Immediately notify the Attorney General's Office.

(e) Notification shall be made to any other law enforcement agency that took the initial report or participated in the investigation within 24 hours.

315.8.1 UNIDENTIFIED PERSONS

Members investigating a case of an unidentified person who is deceased or a living person who cannot assist in identifying themself should:

(a) Obtain a complete description of the person.

(b) Enter the unidentified person's description into the NCIC Unidentified Person File and the NamUs database.

(c) Use available resources, such as those related to missing persons, to identify the person.

315.9 CASE CLOSURE

The Investigations Division supervisor may authorize the closure of a missing person case after considering the following:

(a) Closure is appropriate when the missing person is confirmed returned or evidence has matched an unidentified person or body.

(b) If the missing person is a resident of Los Gatos-Monte Sereno Police Department or this department is the lead agency, the case should be kept under active investigation for as long as the person may still be alive. Exhaustion of leads in the investigation should not be a reason for closing a case.

(c) If this department is not the lead agency, the case can be made inactive if all investigative leads have been exhausted, the lead agency has been notified, and entries are made in the applicable missing person networks as appropriate.

Copyright Lexipol, LLC 2025/12/23, All Rights Reserved.
Published with permission by Los Gatos-Monte Sereno Police Department

(d) A missing person case should not be closed or reclassified because the person would have reached a certain age or adulthood or because the person is now the subject of a criminal or civil warrant.

315.10 TRAINING

Subject to available resources, the Administrative Sergeant or Personnel and Training Analyst should ensure that members of this department whose duties include missing person investigations and reports receive regular training that includes:

(a) The initial investigation:

1. Assessments and interviews
2. Use of current resources, such as Mobile Audio Video (MAV)
3. Confirming missing status and custody status of minors
4. Evaluating the need for a heightened response
5. Identifying the zone of safety based on chronological age and developmental stage

(b) Briefing of department members at the scene.

(c) Identifying NCIC Missing Person File categories (e.g., disability, endangered, involuntary, juvenile and catastrophe).

(d) Verifying the accuracy of all descriptive information.

(e) Initiating a neighborhood investigation.

(f) Investigating any relevant recent family dynamics.

(g) Addressing conflicting information.

(h) Key investigative and coordination steps.

(i) Managing a missing person case.

(j) Additional resources and specialized services.

(k) Update procedures for case information and descriptions.

(l) Preserving scenes.

(m) Internet and technology issues (e.g., Internet use, cell phone use).

(n) Media relations.

Copyright Lexipol, LLC 2025/12/23, All Rights Reserved.
Published with permission by Los Gatos-Monte Sereno Police Department

Public Alerts

316.1 PURPOSE AND SCOPE

The purpose of this policy is to provide guidelines for alerting the public to important information and soliciting public aid when appropriate.

316.2 ADDITIONAL ALERTS FOR PUBLIC SAFETY EMERGENCIES

Additional public safety emergency alerts may be authorized that utilize wireless emergency alert system (WEA) and emergency alert system (EAS) equipment for alerting and warning the public to protect lives and save property (Government Code § 8593.7).

316.2.1 CRITERIA

Public safety emergency alerts may be issued to alert or warn the public about events including but not limited to:

(a) Evacuation orders (including evacuation routes, shelter information, key information).

(b) Shelter-in-place guidance due to severe weather.

(c) Terrorist threats.

(d) HazMat incidents.

316.2.2 PROCEDURE

Public safety emergency alerts should be activated by following the guidelines issued by the Office of Emergency Services (Government Code § 8593.7).

316.3 YELLOW ALERT

A Yellow Alert may be issued when a person is killed due to a hit-and-run incident and the department has specified information concerning the suspect or the suspect's vehicle (Government Code § 8594.15).

316.3.1 CRITERIA FOR YELLOW ALERT

All of the following conditions must be met before activating a Yellow Alert (Government Code § 8594.15):

(a) A person has been killed due to a hit-and-run incident.

(b) There is an indication that a suspect has fled the scene utilizing the state highway system or is likely to be observed by the public on the state highway system.

(c) The department has additional information concerning the suspect or the suspect's vehicle including but not limited to the following:

1. The complete license plate number of the suspect's vehicle.

2. A partial license plate number and additional unique identifying characteristics, such as the make, model, and color of the suspect's vehicle, which could reasonably lead to the apprehension of a suspect.

Copyright Lexipol, LLC 2025/12/23, All Rights Reserved.
Published with permission by Los Gatos-Monte Sereno Police Department

3. The identity of a suspect.
4. Public dissemination of available information could either help avert further harm or accelerate apprehension of a suspect based on any factor, including but not limited to the time elapsed between a hit-and-run incident and the request or the likelihood that an activation would reasonably lead to the apprehension of a suspect.

316.3.2 PROCEDURE FOR YELLOW ALERT
Requests for a Yellow Alert shall be made through the California Highway Patrol (Government Code § 8594.15).

316.4 FEATHER ALERT

A Feather Alert may be issued when an Indigenous person is reported missing. The determination that criteria has been met for the alert shall be made within 24 hours following the initial report being made to the Department (Government Code § 8594.13).

316.4.1 CRITERIA FOR FEATHER ALERT
The Department may request that a Feather Alert be activated if it is determined that the alert would be an effective tool in the investigation of missing and murdered Indigenous persons, including young women or girls. The following factors shall be considered to make that determination (Government Code § 8594.13):

(a) The missing person is an Indigenous person.
(b) The Department has utilized local and tribal resources.
(c) The investigating officer has determined the person is missing.
(d) The investigating officer or supervisor believes that the person is in danger and missing under circumstances that indicate any of the following:
    1. The missing person's physical safety may be endangered.
    2. The missing person may be subject to trafficking.
    3. The missing person suffers from a mental or physical disability, or substance use disorder.
(e) There is information available that, if disseminated to the public, could assist in the safe recovery of the missing person.

316.4.2 PROCEDURE FOR FEATHER ALERT
Requests for a Feather Alert shall be made through the California Highway Patrol (Government Code § 8594.13).

316.5 ENDANGERED MISSING ADVISORY

An Endangered Missing Advisory may be requested when a person is reported missing who is developmentally disabled, or cognitively impaired, or has been abducted, or is unable to otherwise care for themselves, placing their physical safety at risk (Government Code § 8594.11).

Copyright Lexipol, LLC 2025/12/23, All Rights Reserved.
Published with permission by Los Gatos-Monte Sereno Police Department

316.5.1 CRITERIA FOR ENDANGERED MISSING ADVISORY

All of the following conditions must be met before activating an Endangered Missing Advisory (Government Code § 8594.11):

(a) The missing person is developmentally disabled, cognitively impaired, has been abducted or is otherwise unable to care for themselves, placing their physical safety at risk.

(b) The Department has utilized all available local resources.

(c) The investigating officer has determined the person has gone missing under unexplained or suspicious circumstances.

(d) The investigating officer or supervisor believes that the person is in danger because of age, health, mental or physical disability, environment or weather conditions, that the person is in the company of a potentially dangerous person, or that there are other factors indicating that the person may be in peril.

(e) There is information available that, if disseminated to the public, could assist in the safe recovery of the missing person.

316.5.2 PROCEDURE FOR ENDANGERED MISSING ADVISORIES

Requests for an endangered missing advisory shall be made through the California Highway Patrol (Government Code § 8594.11).

316.6 EBONY ALERT

An Ebony Alert may be requested when it is determined the alert would be an effective tool in the investigation of missing Black youth, including a young woman or girl (Government Code § 8594.14).

316.6.1 CRITERIA FOR EBONY ALERT

The investigating officer may consider the following factors to make the determination that an Ebony Alert would be an effective tool (Government Code § 8594.14):

(a) The missing person is between the ages of 12 and 25 years old, inclusive.

(b) The missing person is missing under circumstances that indicate their physical safety is endangered or they have been subject to trafficking.

(c) The missing person suffers from a mental or physical disability.

(d) Determination that the person has gone missing under unexplained or suspicious circumstances.

(e) Belief that the person is in danger because of age, health, mental or physical disability, environment or weather conditions, that the person is in the company of a potentially dangerous person, or that there are other factors indicating that the person may be in peril.

(f) The Department has utilized all available local resources.

(g) There is information available that, if disseminated to the public, could assist in the safe recovery of the missing person.

Copyright Lexipol, LLC 2025/12/23, All Rights Reserved.
Published with permission by Los Gatos-Monte Sereno Police Department

316.6.2 PROCEDURE FOR EBONY ALERT

Requests for an Ebony Alert shall be made through the California Highway Patrol (Government Code § 8594.14).

316.7 LANGUAGE REQUIREMENTS FOR PUBLIC EMERGENCIES

In the event of an emergency, as defined in Government Code § 7299.7, the Los Gatos-Monte Sereno Police Department shall provide information to the public relating to the emergency in all languages jointly spoken by the local population as provided in Government Code § 7299.7.

Copyright Lexipol, LLC 2025/12/23, All Rights Reserved.
Published with permission by Los Gatos-Monte Sereno Police Department

Victim and Witness Assistance

317.1 PURPOSE AND SCOPE

The purpose of this policy is to ensure that crime victims and witnesses receive appropriate assistance, that they are provided with information from government and private resources, and that the agency meets all related legal mandates.

317.2 POLICY

The Los Gatos-Monte Sereno Police Department is committed to providing guidance and assistance to the victims and witnesses of crime. The members of the Los Gatos-Monte Sereno Police Department will show compassion and understanding for victims and witnesses and will make reasonable efforts to provide the support and information identified in this policy.

317.3 CRIME VICTIM LIAISON

The Chief of Police shall appoint a member of the Department to serve as the crime victim liaison (2 CCR 649.36). The crime victim liaison will be the point of contact for individuals requiring further assistance or information from the Los Gatos-Monte Sereno Police Department regarding benefits from crime victim resources. This person shall also be responsible for maintaining compliance with all legal mandates related to crime victims and/or witnesses.

317.3.1 CRIME VICTIM LIAISON DUTIES

The crime victim liaison is specifically tasked with the following:

(a) Developing and implementing written procedures for notifying and providing forms for filing with the California Victim Compensation Board (CalVCB) to crime victims, their dependents, or family. Access to information or an application for victim compensation shall not be denied based on the victim's or derivative victim's designation as a gang member, associate, or affiliate, or on the person's documentation or immigration status (Government Code § 13962; 2 CCR 649.35; 2 CCR 649.36).

(b) Responding to inquiries concerning the procedures for filing a claim with CalVCB (2 CCR 649.36).

(c) Providing copies of crime reports requested by CalVCB or victim witness assistance centers. Disclosure of reports must comply with the Records Maintenance and Release Policy.

(d) Annually providing CalVCB with the crime victim liaison's contact information (Government Code § 13962).

(e) Developing in consultation with sexual assault experts a sexual assault victim card explaining the rights of victims under California law (Penal Code § 680.2).

    1. Ensuring that sufficient copies of the rights of sexual assault victim card are provided to each provider of medical evidentiary examinations or physical examinations arising out of sexual assault in the Los Gatos-Monte Sereno Police Department jurisdiction (Penal Code § 680.2).

Copyright Lexipol, LLC 2025/12/23, All Rights Reserved.
Published with permission by Los Gatos-Monte Sereno Police Department

(f) Providing information required by Penal Code § 679.09 of a deceased minor to a parent or guardian of the minor whose death is being investigated.

1. In cases where the parent or guardian of the deceased minor cannot be located, information required by Penal Code § 679.09 shall be provided to the victim's immediate family, upon their request.

(g) Providing notification to victims of human trafficking or abuse of their right to have a human trafficking advocate and a support person that the victim chooses present during an interview by the Department, prosecutor, or the suspect's defense attorney (Penal Code § 236.21).

317.4 CRIME VICTIMS

Officers should provide all victims with the applicable victim information handouts.

Officers should never guarantee a victim’s safety from future harm but may make practical safety suggestions to victims who express fear of future harm or retaliation. Officers should never guarantee that a person qualifies as a victim for the purpose of compensation or restitution but may direct him/her to the proper written department material or available victim resources.

317.4.1 VICTIMS OF HUMAN TRAFFICKING

Officers investigating or receiving a report involving a victim of human trafficking shall inform the victim, or the victim’s parent or guardian if the victim is a minor, that upon the request of the victim the names and images of the victim and his/her immediate family members may be withheld from becoming a matter of public record until the conclusion of the investigation or prosecution (Penal Code § 293).

317.5 VICTIM INFORMATION

The Bureau of Support Services Supervisor shall ensure that victim information handouts are available and current. These should include as appropriate:

(a) Shelters and other community resources for victims of domestic violence.

(b) Community resources for victims of sexual assault.

(c) Assurance that sexual assault victims will not incur out-of-pocket expenses for forensic medical exams, and information about evidence collection, storage, and preservation in sexual assault cases (34 USC § 10449; 34 USC § 20109; Penal Code § 13823.95(a)).

(d) An explanation that victims of sexual assault who seek a standardized medical evidentiary examination shall not be required to participate or agree to participate in the criminal justice system, either prior to the examination or at any other time (Penal Code § 13823.95(b)).

(e) An advisement that a person who was arrested may be released on bond or some other form of release and that the victim should not rely upon an arrest as a guarantee of safety.

(f) A clear explanation of relevant court orders and how they can be obtained.

Copyright Lexipol, LLC 2025/12/23, All Rights Reserved.
Published with permission by Los Gatos-Monte Sereno Police Department

(g) Information regarding available compensation for qualifying victims of crime (Government Code § 13962).

(h) VINE® information (Victim Information and Notification Everyday), including the telephone number and whether this free service is available to allow victims to check on an offender's custody status and to register for automatic notification when a person is released from jail.

(i) Notice regarding U visa and T visa application processes.

(j) Resources available for victims of identity theft.

(k) A place for the officer's name, badge number, and any applicable case or incident number.

(l) The "Victims of Domestic Violence" card containing the names, phone numbers, or local county hotlines of local shelters for battered women and rape victim counseling centers within the county and their 24-hour counseling service telephone numbers (Penal Code § 264.2).

(m) The rights of sexual assault victims card with the required information as provided in Penal Code § 680.2.

(n) Any additional information required by state law (Penal Code § 13701; Penal Code § 679.02; Penal Code § 679.04; Penal Code § 679.05; Penal Code § 679.026).

317.6 WITNESSES

Officers should never guarantee a witness' safety from future harm or that his/her identity will always remain confidential. Officers may make practical safety suggestions to witnesses who express fear of future harm or retaliation.

Officers should investigate allegations of witness intimidation and take enforcement action when lawful and reasonable.

Copyright Lexipol, LLC 2025/12/23, All Rights Reserved.
Published with permission by Los Gatos-Monte Sereno Police Department

Canines

318.1 PURPOSE AND SCOPE

The Canine Program was established to augment police services to the community. Highly skilled and trained teams of handlers and canines have evolved from the program and are used to supplement police operations to locate individuals, contraband, and to apprehend criminal offenders.

318.2 GUIDELINES FOR THE USE OF CANINES

318.2.1 PREPARATION FOR UTILIZING A CANINE

Prior to the use of a canine to search for or apprehend any suspect, the canine handler and/or the supervisor on-scene should carefully consider all pertinent information reasonably available at the time. The information should include but is not limited to:

(a) The nature and seriousness of the suspected offense.

(b) Whether violence or weapons were used or are anticipated.

(c) The degree of resistance or threatened resistance, if any, the suspect has shown.

(d) The suspect's known or perceived age.

(e) The potential for injury to officers or the public caused by the suspect if the canine is not utilized.

(f) Any potential danger to the public and/or other officers at the scene if the canine is released.

(g) The potential for the suspect to escape or flee if the canine is not utilized.

As circumstances permit, the canine handler should make every reasonable effort to communicate and coordinate with other involved members to minimize the risk of unintended injury.

It is the canine handler's responsibility to evaluate each situation and determine whether the use of a canine is appropriate and reasonable. The canine handler shall have the authority to decline the use of the canine whenever he/she deems deployment is unsuitable.

A supervisor who is sufficiently apprised of the situation may prohibit deploying the canine.

Unless otherwise directed by a supervisor, assisting members should take direction from the handler in order to minimize interference with the canine.

318.2.2 WARNINGS GIVEN TO ANNOUNCE THE USE OF A CANINE

Unless it would otherwise increase the risk of injury or escape, a clearly audible warning to announce that a canine will be released if the person does not come forth, shall be made prior to releasing a canine. The canine handler, when practical, shall first advise the supervisor of his/her decision if a verbal warning is not given prior to releasing the canine. In the event of an

Copyright Lexipol, LLC 2025/12/23, All Rights Reserved.
Published with permission by Los Gatos-Monte Sereno Police Department

apprehension, the handler shall document in any related report whether or not a verbal warning was given and, if none was given, the reasons why.

318.2.3 NON-APPREHENSION GUIDELINES

Properly trained canines may be used to track or search for non-criminals (e.g., lost children, individuals who may be disoriented or in need of medical attention). The canine handler is responsible for determining the canine's suitability for such assignments based on the conditions and the particular abilities of the canine. When the canine is deployed in a search or other non-apprehension operation, the following guidelines apply:

(a) Absent a change in circumstances that presents an imminent threat to officers, the canine, or the public, such applications should be conducted on-leash or under conditions that minimize the likelihood the canine will bite or otherwise injure the individual, if located.

(b) Unless otherwise directed by a supervisor, assisting members should take direction from the handler in order to minimize interference with the canine.

(c) Throughout the deployment, the handler should periodically give verbal assurances that the canine will not bite or hurt the individual and encourage the individual to make him/herself known.

(d) Once the individual has been located, the handler should place the canine in a down-stay or otherwise secure it as soon as reasonably practicable.

318.2.4 ARTICLE DETECTION

A canine trained to find objects or property related to a person or crime may be used to locate or identify articles. A canine search should be conducted in a manner that minimizes the likelihood of unintended bites or injuries.

318.2.5 BOMB/EXPLOSIVE DETECTION

Because of the high risk of danger to the public and officers when a bomb or other explosive device is suspected, the use of a canine team trained in explosive detection may be considered. When available, an explosive-detection canine team may be used in accordance with current law and under certain circumstances, including:

(a) Assisting in the search of a building, structure, area, vehicle or article where an actual or suspected explosive device has been reported or located.

(b) Assisting with searches at transportation facilities and vehicles (e.g., buses, airplanes, trains).

(c) Preventive searches at special events, VIP visits, official buildings and other restricted areas. Searches of individuals should remain minimally intrusive and shall be strictly limited to the purpose of detecting explosives.

(d) Assisting in the search of scenes where an explosion has occurred and an explosive device or secondary explosive device is suspected.

Copyright Lexipol, LLC 2025/12/23, All Rights Reserved.
Published with permission by Los Gatos-Monte Sereno Police Department

At no time will an explosive-detection trained canine be used to render a suspected device safe or clear.

318.2.6 CANINE INJURY AND MEDICAL CARE

In the event that a canine is injured, or there is an indication that the canine is not in good physical condition, the injury or condition will be reported to the canine sergeant or Shift Supervisor as soon as practicable and appropriately documented. The injury will be documented on a Canine Use Report Form.

All medical attention shall be rendered by the designated canine veterinarian, except during an emergency where treatment should be obtained from the nearest available veterinarian. All records of medical treatment shall be maintained in the handler's personnel file.

318.2.7 EMERGENCY MEDICAL CARE

The handler shall notify the Unit Coordinator as soon as practicable when emergency medical care for the canine is required.

Depending on the severity of the injury or illness, the canine shall either be treated by the designated veterinarian or transported to a designated emergency medical facility for treatment. If the handler and dog are out of the area, the handler may use the nearest available veterinarian.

318.2.7 REPORTING DEPLOYMENTS, BITES, AND INJURIES

Handlers should document canine deployments in a canine use report. Whenever a canine deployment results in a bite or causes injury to an intended suspect, a supervisor should be promptly notified and the injuries documented in the canine use report. The injured person shall be promptly treated by Emergency Medical Services personnel and, if appropriate, transported to an appropriate medical facility for further treatment. The deployment and injuries should also be included in any related incident or arrest report.

Any unintended bite or injury caused by a canine, whether on- or off-duty, shall be promptly reported to the canine sergeant. Unintended bites or injuries caused by a canine should be documented in an administrative report, not in a canine use report.

If an individual alleges an injury, either visible or not visible, a supervisor shall be notified and both the individual’s injured and uninjured areas shall be photographed as soon as practicable after first tending to the immediate needs of the injured party. Photographs shall be retained as evidence in accordance with current department evidence procedures. The photographs shall be retained until the criminal proceeding is completed and the time for any related civil proceeding has expired.

Canines used by law enforcement agencies are generally exempt from impoundment and reporting requirements. However, the canine shall be made available for examination at any reasonable time if requested by the local health department. The canine handler shall also notify the local health department if the canine exhibits any abnormal behavior after a bite (Health and Safety Code § 121685).

Copyright Lexipol, LLC 2025/12/23, All Rights Reserved.
Published with permission by Los Gatos-Monte Sereno Police Department

318.3 ASSIGNMENT

Canine teams should be assigned to assist and supplement the Operations Bureau to function primarily in assist or cover assignments. However, they may be assigned by the Shift Supervisor to other functions, such as routine calls for service, based on the current operational needs.

318.4 REQUEST FOR ASSISTANCE FROM OTHER AGENCIES

The Shift Supervisor or the canine Sergeant must approve all requests for canine assistance from outside agencies, subject to the following provisions:

(a) Canine teams shall not be used for any assignment that is not consistent with this policy.

(b) The handler has the ultimate authority to decide whether the canine should be used for any specific assignment.

(c) Canine teams shall not be called out while off-duty or used outside the boundaries of the Town of Los Gatos-Monte Sereno Police Department unless authorized by the Shift Supervisor and the Operations Bureau Captain..

(d) It shall be the responsibility of the canine handler to coordinate with outside agency personnel in order to minimize the risk of unintended injury.

(e) It shall be the responsibility of the canine handler to complete all necessary reports or as directed.

318.5 CANINE SERGEANT

The canine sergeant shall be appointed by and directly responsible to the Operations Bureau or the authorized designee.

The responsibilities of the sergeant include but are not limited to:

(a) Reviewing all canine use reports to ensure compliance with policy and to identify training issues and other needs of the program.

(b) Maintaining a liaison with the vendor kennel.

(c) Maintaining a liaison with command staff and functional supervisors.

(d) Maintaining a liaison with other agency canine sergeants.

(e) Maintaining accurate records to document canine activities.

(f) Recommending and overseeing the procurement of equipment and services for the teams of handlers and canines.

(g) Scheduling all canine-related activities.

Copyright Lexipol, LLC 2025/12/23, All Rights Reserved.
Published with permission by Los Gatos-Monte Sereno Police Department

(h) Ensuring the canine teams are scheduled for regular training to maximize their capabilities.

318.6 REQUESTS FOR CANINE TEAMS

Operations Bureau members are encouraged to request the use of a canine. Requests for a canine team from department units outside of theOperations Bureau shall be reviewed by the Shift Supervisor.

318.6.1 CANINE IN PUBLIC AREAS

The canine should be kept on a leash when in areas that allow access to the public. Exceptions to this rule would include specific law enforcement operations for which the canine is trained.

(a) A canine shall not be left unattended in any area to which the public may have access.

(b) When the canine vehicle is left unattended, all windows and doors shall be secured in such a manner as to prevent unauthorized access to the canine. The handler shall also ensure that the unattended vehicle remains inhabitable for the canine.

318.6.2 HANDLER COMPENSATION

The canine handler shall be compensated for time spent in the care, feeding, grooming and other needs of the dog as provided in the Fair Labor Standards Act. The compensation shall be prescribed in the employee's Memorandum of Understanding.

318.7 PUBLIC DEMONSTRATION REQUESTS

All public requests for a canine team shall be reviewed and, if appropriate, approved by the canine sergeant prior to making any resource commitment. The canine sergeant is responsible for obtaining resources and coordinating involvement in the demonstration to include proper safety protocols. Canine handlers shall not demonstrate any apprehension work unless authorized to do so by the canine sergeant.

318.8 HANDLER SELECTION

The minimum qualifications for the assignment of canine handler include:

(a) An officer who is currently off probation

(b) Not currently on a special probation or improvement plan.

(c) Residing in an adequately fenced, single-family residence (minimum 5-foot high fence with locking gates).

(d) Have a secured residential area that will accommodate a police service dog, an assigned patrol vehicle (if granted access for a take home vehicle), and a concrete pad and kennel.

(e) Agree to be assigned to the position for the duration of the canine's working life or a minimum of five years on patrol

Copyright Lexipol, LLC 2025/12/23, All Rights Reserved.
Published with permission by Los Gatos-Monte Sereno Police Department

The handler selection procedure will consist of interested officers expressing interest in an open assignment during a specified time period which would end with an interview with the canine Team supervisor(s) and Operations Captain.

The canine teams shall be assigned to the Bureau of Operations to supplement and assist Patrol primarily.

Canine teams should function primarily as cover units however; they may be assigned by the Shift Supervisor to other functions based on the needs of the watch at the time.

318.9 HANDLER RESPONSIBILITIES

The canine handler shall ultimately be responsible for the health and welfare of the canine and shall ensure that the canine receives proper nutrition, grooming, training, medical care, affection, and living conditions.

The canine handler will be responsible for the following:

(a) Except as required during appropriate deployment, the handler shall not expose the canine to any foreseeable and unreasonable risk of harm.

(b) The handler shall maintain all department equipment under his/her control in a clean and serviceable condition.

(c) When not in service, the handler shall maintain the canine vehicle in a locked garage, away from public view.

(d) When a handler is off-duty for an extended number of days, the assigned canine vehicle should be stored at the Los Gatos-Monte Sereno Police Department facility.

(e) Handlers shall permit the canine coordinator to conduct spontaneous on-site inspections of affected areas of their homes as well as their canine vehicles to verify that conditions and equipment conform to this policy.

(f) Any changes in the living status of the handler that may affect the lodging or environment of the canine shall be reported to the canine coordinator as soon as possible.

(g) When off-duty, the canine shall be in a kennel provided by the Town at the home of the handler. When a canine is kenneled at the handler's home, the gate shall be secured with a lock. When off-duty, the canine may be let out of the kennel while under the direct control of the handler.

(h) The canine should be permitted to socialize in the home with the handler's family for short periods of time and under the direct supervision of the handler.

(i) Under no circumstances will the canine be lodged at another location unless approved by the canine coordinator or Shift Supervisor.

(j) When off-duty, the handler shall not involve the canine in any law enforcement activity or official conduct unless approved in advance by the canine coordinator or Shift Supervisor.

Copyright Lexipol, LLC 2025/12/23, All Rights Reserved.
Published with permission by Los Gatos-Monte Sereno Police Department

(k) Whenever a canine handler is off-duty for an extended number of days, it may be necessary to temporarily relocate the canine. In those situations, the handler shall give reasonable notice to the canine coordinator so that appropriate arrangements can be made.

318.10 TRAINING

Before assignment in the field, each canine team shall be trained and certified to meet current POST guidelines or other recognized and approved certification standards. Cross-trained canine teams or those canine teams trained exclusively for the detection of narcotics and/or explosives also shall be trained and certified to meet current nationally recognized standards or other recognized and approved certification standards established for their particular skills.

The canine coordinator shall be responsible for scheduling periodic training for all department members in order to familiarize them with how to conduct themselves in the presence of department canines. Because canines may be exposed to dangerous substances such as opioids, as resources are available, the canine coordinator should also schedule periodic training for the canine handlers about the risks of exposure and treatment for it.

All canine training shall be conducted while on-duty unless otherwise approved by the canine coordinator or Shift Supervisor.

318.10.1 CONTINUED TRAINING

Each canine team shall thereafter be recertified to meet POST standards and a current nationally recognized standard or other recognized and approved certification standards on an annual basis. Additional training considerations are as follows:

(a) Canine teams should receive training as defined in the current contract with the Los Gatos-Monte Sereno Police Department canine training provider.

(b) Canine handlers are encouraged to engage in additional training with approval of the canine coordinator.

(c) To ensure that all training is consistent, no handler, trainer, or outside vendor is authorized to train to a standard that is not reviewed and approved by the Department.

318.10.2 FAILURE TO SUCCESSFULLY COMPLETE TRAINING

Any canine team failing to graduate or obtain certification shall not be deployed in the field for tasks the team is not certified to perform until graduation or certification is achieved in the area in question. When reasonably practicable, pending successful certification, the canine handler shall be temporarily reassigned to regular patrol duties.

318.10.3 TRAINING RECORDS

All canine training records shall be maintained in the canine handler's and the canine's training file.

318.10.4 TRAINING AIDS

Training aids are required to effectively train and maintain the skills of canines. Officers possessing, using or transporting controlled substances or explosives for canine training

Copyright Lexipol, LLC 2025/12/23, All Rights Reserved.
Published with permission by Los Gatos-Monte Sereno Police Department

purposes must comply with federal and state requirements. Alternatively, the Los Gatos-Monte Sereno Police Department may work with outside trainers with the applicable licenses or permits.

318.10.6 EXPLOSIVE TRAINING AIDS

Officers may possess, transport, store, or use explosives or destructive devices in compliance with state and federal laws (Penal Code § 18800; 18 USC § 842; 27 CFR 555.41).

Explosive training aids designed specifically for canine teams should be used whenever feasible. Due to the safety concerns in the handling and transportation of explosives, inert or non-hazardous training aids should be employed whenever feasible. The use of explosives or destructive devices for training aids by canine teams is subject to the following:

(a) All explosive training aids, when not in use, shall be properly stored in a secure facility appropriate for the type of materials.

(b) An inventory ledger shall be maintained to document the type and quantity of explosive training aids that are stored.

(c) The canine sergeant shall be responsible for verifying the explosive training aids on hand against the inventory ledger once each quarter.

(d) Only members of the canine team shall have access to the explosive training aids storage facility.

(e) A primary and secondary custodian will be designated to minimize the possibility of loss of explosive training aids during and after the training. Generally, the handler will be designated as the primary custodian while the trainer or authorized second person on-scene will be designated as the secondary custodian.

(f) Any lost or damaged explosive training aids shall be promptly reported to the canine sergeant, who will determine if any further action will be necessary. Any loss of explosives will be reported to the Bureau of Alcohol, Tobacco, Firearms and Explosives (ATF).

Copyright Lexipol, LLC 2025/12/23, All Rights Reserved.
Published with permission by Los Gatos-Monte Sereno Police Department

Assistive Therapy Canine

319.1 PURPOSE AND SCOPE

The purpose of the Los Gatos-Monte Sereno Police Department Assistive Therapy Canine program is a pilot-program established to enhance employee wellness, assist in the response and treatment of trauma and mental health, and to provide community outreach and engagement by providing well-trained dogs as a medium in those efforts.

(a) Internally: The Assistive Therapy Canine program will assist first responders and all staff within the Los Gatos-Monte Sereno Police Department scope with exposure to traumatic events and support efforts aimed at increasing resilience to improve mental health and wellness. Assistive therapy canines will be made available to all divisions within the Los Gatos-Monte Sereno Police Department to assist in their individual missions.

(b) Externally: Los Gatos-Monte Sereno Police Department Assistive therapy canines will spend time in the community for the purposes of outreach and support. This outreach may include but is not limited to: school visits, hospital visits, nursing home visits, VA visits, victims of crime assistance, death notifications, crisis intervention, public events, working with the senior and disabled population, large scale disasters, victim/ witness statements and court testimony, and may conduct demonstrations and public appearance upon request.

(c) The Assistive Therapy Canine program will also support community partners whose mission it is to provide services to those affected by trauma, mental health and crime. Unless otherwise directed by the Chief or their designee, all partnerships will be with government and non-profit organizations.

319.2 POLICY

It is the policy of the Los Gatos-Monte Sereno Police Department that assistive therapy canine handlers and canines meet and maintain the appropriate proficiency to effectively and reasonably carry out legitimatetherapeutic or community outreach objectives.

(a) This policy is not intended to be all-inclusive, but as a supplement to other department guidelines.

319.3 ORGANIZATION

(a) Assistive therapy canine handlers shall be comprised of those personnel assigned by the Chief or their designee.

(b) Assistive therapy canine operations are under the command of the Support Services Captain who will assume the role of Assistive Therapy Canine Coordinator.

Copyright Lexipol, LLC 2025/12/23, All Rights Reserved.
Published with permission by Los Gatos-Monte Sereno Police Department

(c) Assistive therapy canine handlers are under the direct supervision of the Canine Sergeant

319.3.1 CANINE SERGEANT
Canine Sergeant Duties:

(a) Provide oversight for the Assistive Therapy Canine Program

(b) Document and ensure mandatory training requirements are met

(c) Coordinate training schedule for the program

(d) If the handler or canine fails to meet the minimum standards to maintain certification or perform therapy canine duties, the Canine Sergeant will recommend the department remove the canine from service and either reassign the canine to another handler or permanently remove the canine from active service.

(e) Any concerns of the Canine Sergeant shall be communicated to the Assistive Therapy Canine Coordinator in a timely manner so that issues can be addressed.

(f) Ensure to the best of their ability that each handler/canine team maintain the proficiency necessary to receive and maintain a nationally registered therapy canine certification.

(g) Maintain training records and all documentation associated with the Los Gatos-Monte Sereno Police Department therapy canine program to include reporting of metrics and deployment

319.4 PERSONNEL ASSIGNMENT AND SELECTION

Personnel assignments will be on a volunteer basis. Handling of an assistive therapy canine is considered an additional tool to be utilized for internal wellness, community outreach and engagement and for specific purposes. The assigned handler must be able to incorporate the therapy canine into their everyday assignment and duties, without impacting their job performance in their current capacity and primary function. This assignment is considered to be a collateral-duty to the employee's primary assignment at Los Gatos-Monte Sereno Police Department.

Handlers possessing the special abilities listed below will be strongly considered:

(a) Demonstrated proficiency in their current assignment

(b) Ability to multi-task, make sound decisions, and makes efficient use of time

(c) Strong communications and public speaking skills

(d) Willingness to adopt a canine as a dual-purpose pet (therapy canine for department use and family pet), with the commitment to provide ongoing care and maintenance for the canine

(e) Ability to be flexible and reliable for call out use and deployments

(f) The minimum qualifications for the assignment of canine handler include:

1. A sworn officer, dispatcher or professional staff member who has a minimum of one year of service with the Los Gatos-Monte Sereno Police Department.

Copyright Lexipol, LLC 2025/12/23, All Rights Reserved.
Published with permission by Los Gatos-Monte Sereno Police Department

2. Employee resides in an adequately contained residence with necessary oversight and supervision of the canine when the handler is not present
3. Agreeing to be assigned to the position for a minimum of five years or at the discretion of the Police Chief or designee.
4. Ability to make individual and family accommodations for daily housing and care of the canine as a part of the family.
5. Personnel assigned to this assignment should be willing to provide therapy canine support for other collateral duty assignments and teams such as but not limited to: Vulnerable Communities Response Team, Victim Services Unit, Peer Support Team, Community Outreach, and Santa Clara County Mobile Crisis Response Team for follow up and in-field visits.

(g) Handler Selection Process: The selection process will consist of a memo of interest, oral board interview, supervisor & management team recommendations.

(h) The therapy canine handler has the sole responsibility for daily stewardship of their canine and must function as the therapy animal's primary advocate at all times.

319.5 HANDLER COMPENSATION

The assistive therapy handler position is a collateral duty assignment and will not be compensated as a 5% out of class or specialty duty assignment. Personnel assigned as an assistivetherapy canine handler will be compensated their current classification scheduled hourly pay rate and overtime hourly pay rate when requested for call outs or during unscheduled hours of service for the employee.

The Department will provide canine expense reimbursement up to $1500.00 per fiscal year for canine food, flea/tick preventative medications, and for the handler's annual pet insurance premium.Additional in-service training required for the therapy canine may be submitted through a training request with final approval and reimbursement at the discretion of the Department.

319.6 ASSISTIVE THERAPY CANINE REQUIREMENTS AND RESPONSIBILITIES

Requirements and Responsibilities:

(a) The assistive therapy canine will not be trained or utilized in any other K9 related duties such as; apprehension, detection, agility, etc.

(b) The canine will not be exposed to any foreseeable and unreasonable risk of harm

(c) Thecanine will be provided proper lodging, including arrangements for the canine during handler leave or unavailability

(d) The canine will not be left unattended in any area where the public may have access

(e) When the canine is left alone, it will be secured in such a manner as to prevent unauthorized access to the dog

(f) The canine will be equipped with a vest/harness for official Police duties.

(g) The canine will not be fed any food or treats without the direct approval of the handler

Copyright Lexipol, LLC 2025/12/23, All Rights Reserved.
Published with permission by Los Gatos-Monte Sereno Police Department

(h) The canine can be transported in any Town of Los Gatos vehicle or personal vehicles of the handler or support personnel identified by the therapy canine handler. While in transport the canine should be secured in a portable kennel provided by the Department or with a seatbelt harness.

(i) Handlers may schedule for their canine to make routine Department visits at Department Headquarters or Police Operations Building, as long as the handler is present or has made arrangements for canine supervision which would not negatively impact other employees' daily performance or be burdensome.

(j) Handlers who do not have the ability to provide continuous supervision of the canine during their scheduled shifts as a part of their assignment should make arrangements for canine pick-up/drop-off or identify a shift that would allow for dedicated supervision.

319.6.1 OPERATING PROCEDURE

(a) The Los Gatos-Monte Sereno Police Department maintains an Assistive Therapy Canine Policy which outlines general policies related to the Assistive Therapy Canine Program. This Operating Procedure provides specific duties, responsibilities, and procedures related to the use and care of the Assistive Therapy Canines.

(b) It is the policy of the Los Gatos-Monte Sereno Police Department that handlers and canines meet and maintain the appropriate proficiency to effectively and reasonably carry out objectives.

(c) This procedure is not intended to be all-inclusive, but as a supplement to other department guidelines.

(d) This procedure has been written to address Assistive Therapy Canine Operations as they existed when the Assistive Therapy Canine Policy was drafted. Equipment, personnel, environment (internal and external), etc., change over time. This Operating Procedure involves a systematic approach to monitoring organizational change and is a critical part of the risk management process. Given this fact, it is essential that this procedure be periodically updated as necessary. The entire Operating Procedure will be reviewed annually to assure it is up to date. Any changes to the procedures will be communicated expeditiously to all affected personnel

319.7 ANIMAL HEALTH AND WELFARE

The Los Gatos-Monte Sereno Police Department is committed to the health and welfare of all animals under our care and as such, will ensure that all animals receive the proper nutrition, grooming and medical care as necessary.

It is the responsibility of each handler assigned an assistive therapy canine to ensure that their canine stays up to date on all vaccines and medical appointments. Handlers will be responsible for all routine canine care outside of normal working hours.

(a) The Department will provide the handler with a private pet insurance policy or provide reimbursement expense for a reasonable pet insurance policy on an annual basis to assist in unexpected health or medical procedure costs incurred under non-departmental related incidents.

Copyright Lexipol, LLC 2025/12/23, All Rights Reserved.
Published with permission by Los Gatos-Monte Sereno Police Department

The Chief or designee will make final approval on all outside vendors associated with the care of Los Gatos-Monte Sereno Police Department therapy canines. Handlers who desire utilization of their own preferred veterinarian or grooming care providers for routine services should submit a memorandum to the Chief or designee for final approval.

In the event of an after-hours emergency where medical care for the canine is necessary and cannot wait until normal veterinarian hours of operation, a handler is to take his/her canine to the closet veterinarian hospital available at that time to seek treatment for their dog.

In the event of an after-hours emergency, handlers will notify their chain of command as soon as practicable.

319.8 HANDLER RESPONSIBILITIES

The handler will be responsible for the health and welfare of the canine and shall ensure that the canine receives proper licensing, training, nutrition, grooming, medical care, affection, and living conditions.

(a) The canine will be groomed and bathed as necessary and recommended

(b) Nails will be clipped as needed to prevent injury to the canine or those with whom the canine will make contact.

(c) The handler will feed the canine food on a regular schedule and provide fresh water at all times. Food and water bowls will be cleaned regularly

(d) Medication for flea and parasite control will be given monthly.

(e) The handler will transport the canine to veterinarian appointments as required, and provide medical documents to the Canine Sergeant

(f) The canine should be treated as part of the family when off duty, as it will be residing in the handler's home. While off-duty, the dog will wear a collar displaying the rabies tag, name tag and license in case the canine is separated from the handler. It also should be noted that each dog will be microchipped. The contracted veterinarian will maintain the microchip number.

(g) A crate will be provided to each handler to secure the canine inside the home when necessary.

(h) Assistive therapy canines are chosen carefully based on their temperament; therefore, it is imperative that the canine be protected from significant adverse interactions with aggressive dogs, other animals or individuals that could harm the canine.

(i) The handler shall not expose the canine to any foreseeable and unreasonable risk of harm.

(j) The handler shall maintain all department equipment under his/her control in a clean and serviceable condition.

(k) Handlers shall permit the Canine Sergeant to conduct spontaneous on-site inspections of affected areas of their homes and their vehicles to verify that conditions and equipment conform to this policy.

Copyright Lexipol, LLC 2025/12/23, All Rights Reserved.
Published with permission by Los Gatos-Monte Sereno Police Department

(l) Any changes in the handler's living status that may affect the lodging or environment of the therapy canine shall be reported to the Canine Sergeant as soon as possible.

(m) Under no circumstances will the canine be lodged at another location unless approved by the Canine Sergeant.

(n) Whenever the assistive therapy canine handler is on vacation or traveling for an extended number of days, it may be necessary to relocate the therapy canine temporarily. In those situations, the handler shall give reasonable notice to the Canine Sergeant to make appropriate arrangements.

319.9 TRAINING

The use of a therapy canine in law enforcement is a relatively new concept with little data or information on their use currently available. There are currently no state standards for law enforcement Assistive Therapy Canines. The below guidelines are to be followed to ensure LGMSPD maintains a professional program:

(a) 1. Maintain training records and all documentation associated with the LGMSPD therapy canine program.

2. The department recognizes Operation Freedom Paws Organization as the primary Therapy Canine Trainer and Program which consists of over 200 hours of Therapy Canine training and achievement of the following American Kennel Club (AKC) Certifications:

(a) Operation Freedom Paws will administer the American Kennel Club Association certification testing for the canines and handlers.

(b) AKC Certification Urban Canine

(c) AKC Certification Community Canine

(d) AKC Certification Good Citizenship Canine

(e) AKC Certification Socialization, Training, Activity, and Responsible owner (STAR)

(b) 1. Ensure to the best of their ability that each handler/canine team maintain the proficiency necessary to receive and maintain a nationally registered therapy canine certification.

2. Canine handlers are encouraged to engage in additional training with the approval of the canine coordinator. Therapy Canine Handlers and Canines will be required to perform recertification training and testing annually through Operation Freedom Paws.

3. Any concerns of the coordinator shall be communicated to supervision in a timely manner so that issues can be addressed.

4. If the handler or canine fails to meet the minimum standards to maintain certification or perform therapy canine duties, the department will remove the canine from service and either reassign the canine to another handler or permanently remove the canine from active duty.

Copyright Lexipol, LLC 2025/12/23, All Rights Reserved.
Published with permission by Los Gatos-Monte Sereno Police Department

319.10 CANINE ACQUISITION, SELECTION AND DISPOSITION

Supervision and handlers within the assistive therapy canine program will make every attempt to select the best possible assistive therapy canine candidates to meet the needs of the Los Gatos-Monte Sereno Police Department and the community.

(a) If necessary and when available, supervision and handlers in the program will consult the advice of recognized specialists in the field of canines i.e. veterinarians, trainers, breeders, etc. to make informed decisions into therapy canine candidates.

(b) The Chief or their designee reserves the right to acquire assistive therapy canines for the program through available reputable therapy canine breeders and utilizing existing funding sources or through donations from community members and partners in accordance with Town Policy.

(c) In the event that a therapy dog candidate fails to achieve certification through a nationally recognized therapy canine association, the Chief or his designee may choose to allow the handler more time to work with the canine if it can be reasonably expected that extended training would be beneficial.

(d) If it is deemed that extended training would not be beneficial to progress a canine to meeting training standards, the Chief or their designee will give the handler the first opportunity of adoption, with or without reimbursement. If the handler refuses adoption it will be the responsibility of the program supervisor to find a suitable home within the community.

(e) Recommendations to retire an assistive therapy canine for cause will be made through the chain of command. After consultation with the veterinarian, the Chief or their designee will make the recommendation as to whether the assistive therapy canine may be retired. If retirement is recommended, the handler will be given the first opportunity of adoption, with or without reimbursement. If the handler refuses adoption it will be the responsibility of the Canine Sergeant to find a suitable home within the community.

(f) The Los Gatos-Monte Sereno Police Department recognizes that there is a unique bond between a human and their animal in the course of their duties and otherwise. If a handler vacates their position, voluntarily or involuntarily, the handler will be given the first opportunity of adoption, with or without reimbursement. If the handler refuses adoption, it will be the responsibility of the program supervisor to reassign the canine to a new handler or find a suitable home within the community.

(g) Assistive therapy canines are property of the Los Gatos-Monte Sereno Police Department. If the assigned handler separates from employment with Los Gatos-Monte Sereno Police Department during the service life of the canine, at the Chief's discretion, the canine may be reassigned to a new handler based upon the established selection process. All equipment purchased through the department funds will be returned to the Assistive Therapy Canine Coordinator

Copyright Lexipol, LLC 2025/12/23, All Rights Reserved.
Published with permission by Los Gatos-Monte Sereno Police Department

319.11 EQUIPMENT, SUPPLIES AND SERVICES

All in-service equipment, supplies and initial veterinary services necessary for the initial care of an assistive therapy canine will be supplied by the Los Gatos-Monte Sereno Police Department. Equipment and supplies consist of authorized leashes, harnesses with police insignia, portable crates/kennels, food and water bowls, portable fencing, bedding and toys. Food will be provided and reimbursed on an annual basis. Services such as initial vaccine and booster shot packages, microchipping of the canine, spaying/neutering, and certified training program will be provided by the Department or authorized service vendor.

(a) It is recognized that all canines require the same basic needs such as nutrition, grooming and medical care, however, it is also recognized that each dog is individual and may require specific items for their success. Each handler is responsible for assessing the individual need of their assigned canine for additional training, health maintenance, and grooming needs.

(b) Due to the fact that each handler accepts responsibility of being a responsible pet owner of the assistive therapy canine outside of employment, the handler will assume normal pet care responsibilities, costs and maintenance which may not be covered by the department.

319.12 DEPLOYMENT AND USE OF THERAPY CANINE TEAMS

(a) Authorized use of Assistive Therapy Canines:

1. Daily duties (extension of handler)
2. Public events
3. Community outreach and engagement
4. Major/traumatic incidents
5. School demonstrations and visits
6. Grief loss and trauma
7. Natural disaster incidents
8. Victim forensic interviews
9. Criminal investigations/interviews
10. Crisis intervention
11. Medical facility visits (hospitals, nursing homes, VA clinics, etc.)
12. Staff wellness
13. In partnership with government and non-profit organizations who address the effects of trauma, mental health and crime.
14. Any use not covered in this procedure as deemed appropriate by the Chief or their designee.

(b) Deployment outside of Los Gatos-Monte Sereno Police Department

Copyright Lexipol, LLC 2025/12/23, All Rights Reserved.
Published with permission by Los Gatos-Monte Sereno Police Department

1. Deployments or requests for Los Gatos-Monte Sereno Police Department Assistive Therapy Canine teams outside of Los Gatos require specific approval of the Chief or their designee.

(c) Callout Procedure

1. Any request for Assistive Therapy Canine teams when the handler is not on duty, will be made through the Los Gatos-Monte Sereno Police Department Communications Center.
2. The communications dispatcher receiving the request shall notify their on-duty watch commander who will then contact the canine sergeant.
3. The Canine Sergeant will make the determination of whether to contact a handler/canine for deployment. Consideration will be given to the urgency and immediate need for the handler/canine at the time.

(d) Deployment Prioritization

1. Several requests for Assistive Therapy Canine teams may be received simultaneously. Given the limited number of Assistive Therapy Canine teams available in addition to daily duties, it may be necessary to prioritize or decline deployment requests.

(e) Deployment Documentation

1. After the therapeutic deployment of a canine and upon clearing the deployment, the handler should request a CAD number from the communications center. Daily routine duties do not count for the purposes of documentation.

319.13 INCIDENT MANAGEMENT AND REPORTING

(a) Bite or injury resulting from the therapy canine:

1. Immediately secure the canine in a safe area or vehicle if practicable.
2. Request EMS and administer first aid if applicable.
3. Notify a program supervisor as soon as feasible.
4. Document the injuries and scene with issued smart phone camera and body worn camera.
5. Obtain witness statements from affected person and witnesses if possible.
6. Write a detailed incident report and submit a memorandum through the chain of command along with all pertinent paperwork and pictures associated with the incident.

(b) Death of Canine

1. Immediately notify the Canine Sergeant
2. Immediately contact the canine veterinarian to determine whether an autopsy is necessary and if so, where the canine should be transported.

Copyright Lexipol, LLC 2025/12/23, All Rights Reserved.
Published with permission by Los Gatos-Monte Sereno Police Department

3. If no autopsy is necessary, the handler or Canine Sergeant should contact a veterinarian to ask permission to keep the canine at their facility until arrangements can be made for proper burial.

Copyright Lexipol, LLC 2025/12/23, All Rights Reserved.
Published with permission by Los Gatos-Monte Sereno Police Department

Hate Crimes

320.1 PURPOSE AND SCOPE

This policy is designed to assist in identifying and handling crimes motivated by hate or other bias toward individuals and groups with legally defined protected characteristics, to define appropriate steps for assisting victims, and to provide a guide to conducting related investigations. It outlines the general policy framework for prevention, response, accessing assistance, victim assistance and follow-up, and reporting as related to law enforcement's role in handling hate crimes. It also serves as a declaration that hate crimes are taken seriously and demonstrates how the Los Gatos-Monte Sereno Police Department may best use its resources to investigate and solve an offense, in addition to building community trust and increasing police legitimacy (Penal Code § 13519.6; Penal Code § 422.87).

320.1.1 DEFINITION AND LAWS

In accordance with Penal Code § 422.55; Penal Code § 422.56; Penal Code § 422.6; and Penal Code § 422.87, for purposes of all other state law, unless an explicit provision of law or the context clearly requires a different meaning, the following shall apply:

Bias motivation - Bias motivation is a pre-existing negative attitude toward actual or perceived characteristics referenced in Penal Code § 422.55. Depending on the circumstances of each case, bias motivation may include but is not limited to hatred, animosity, discriminatory selection of victims, resentment, revulsion, contempt, unreasonable fear, paranoia, callousness, thrill-seeking, desire for social dominance, desire for social bonding with those of one's "own kind," or a perception of the vulnerability of the victim due to the victim being perceived as being weak, worthless, or fair game because of a protected characteristic, including but not limited to disability or gender.

Disability - Disability includes mental disability and physical disability as defined in Government Code § 12926, regardless of whether those disabilities are temporary, permanent, congenital, or acquired by heredity, accident, injury, advanced age, or illness.

Disability bias - In recognizing suspected disability-bias hate crimes, officers should consider whether there is any indication that the perpetrator was motivated by hostility or other bias, occasioned by factors such as but not limited to dislike of persons who arouse fear or guilt, a perception that persons with disabilities are inferior and therefore "deserving victims," a fear of persons whose visible traits are perceived as being disturbing to others, or resentment of those who need, demand, or receive alternative educational, physical, or social accommodations.

In recognizing suspected disability-bias hate crimes, officers should consider whether there is any indication that the perpetrator perceived the victim to be vulnerable and, if so, if this perception is grounded, in whole or in part, in anti-disability bias. This includes but is not limited to situations where a perpetrator targets a person with a particular perceived disability while avoiding other vulnerable-appearing persons, such as inebriated persons or persons with perceived disabilities different from those of the victim. Such circumstances could be evidence that the perpetrator's

Copyright Lexipol, LLC 2025/12/23, All Rights Reserved.
Published with permission by Los Gatos-Monte Sereno Police Department

motivations included bias against persons with the perceived disability of the victim and that the crime must be reported as a suspected hate crime and not a mere crime of opportunity.

Gender - Gender means sex and includes a person's gender identity and gender expression.

Gender expression - Gender expression means a person's gender-related appearance and behavior, regardless of whether it is stereotypically associated with the person's assigned sex at birth.

Gender identity - Gender identity means each person's internal understanding of their gender, or the perception of a person's gender identity, which may include male, female, a combination of male and female, neither male nor female, a gender different from the person's sex assigned at birth, or transgender (2 CCR § 11030).

Hate crime - "Hate crime" includes but is not limited to a violation of Penal Code § 422.6, and means a criminal act committed, in whole or in part, because of one or more of the following actual or perceived characteristics of the victim:

(a) Disability

(b) Gender

(c) Nationality

(d) Race or ethnicity

(e) Religion

(f) Sexual orientation

(g) Association with a person or group with one or more of these actual or perceived characteristics:

1. "Association with a person or group with one or more of these actual or perceived characteristics" includes advocacy for, identification with, or being on the premises owned or rented by, or adjacent to, any of the following: a community center, educational facility, family, individual, office, meeting hall, place of worship, private institution, public agency, library, or other entity, group, or person that has, or is identified with people who have, one or more of the characteristics listed in the definition of "hate crime" under paragraphs 1 to 6, inclusive, of Penal Code § 422.55(a).

Note: A "hate crime" need not be motivated by hate but may be motivated by any bias against a protected characteristic.

Hate incident - A hate incident is an action or behavior motivated by hate or bias but legally protected by the First Amendment right to freedom of expression. Examples of hate incidents include:

- Name-calling
- Insults and epithets
- Distributing hate material in public places

Copyright Lexipol, LLC 2025/12/23, All Rights Reserved.
Published with permission by Los Gatos-Monte Sereno Police Department

- Displaying hate material on your own property

Hate speech - The First Amendment to the U.S. Constitution protects most speech, even when it is disagreeable, offensive, or hurtful. The following types of speech are generally not protected:

- Fighting words
- True threats
- Perjury
- Blackmail
- Incitement to lawless action
- Conspiracy
- Solicitation to commit any crime

In whole or in part - "In whole or in part because of" means that the bias motivation must be a cause in fact of the offense whether or not other causes also exist. When multiple concurrent motives exist, the prohibited bias must be a substantial factor in bringing about the particular result. There is no requirement that the bias be a main factor, or that a crime would not have been committed but for the actual or perceived characteristic.

Nationality - Nationality means country of origin, immigration status, including citizenship, and national origin.

Race or ethnicity - Race or ethnicity includes ancestry, color, and ethnic background.

Religion - Religion includes all aspects of religious belief, observance, and practice and includes agnosticism and atheism.

Religious bias - In recognizing suspected religion-bias hate crimes, officers should consider whether there were targeted attacks on, or biased references to, symbols of importance to a particular religion or articles considered of spiritual significance in a particular religion (e.g., crosses, hijabs, Stars of David, turbans, head coverings, statues of the Buddha).

Sexual orientation - Sexual orientation means heterosexuality, homosexuality, or bisexuality.

Victim - Victim includes but is not limited to:

- Community center
- Educational facility
- Entity
- Family
- Group
- Individual
- Office

Copyright Lexipol, LLC 2025/12/23, All Rights Reserved.
Published with permission by Los Gatos-Monte Sereno Police Department

- Meeting hall
- Person
- Place of worship
- Private institution
- Public agency
- Library
- Other victim or intended victim of the offense

320.2 POLICY

It is the policy of this department to safeguard the rights of all individuals irrespective of their disability, gender, nationality, race or ethnicity, religion, sexual orientation, and/or association with a person or group with one or more of these actual or perceived characteristics. Any acts or threats of violence, property damage, harassment, intimidation, or other crimes motivated by hate or bias should be viewed very seriously and given high priority.

This department will employ reasonably available resources and vigorous law enforcement action to identify and arrest hate crime perpetrators. Also, recognizing the particular fears and distress typically suffered by victims, the potential for reprisal and escalation of violence, and the far-reaching negative consequences of these crimes on the community, this department should take all reasonable steps to attend to the security and related concerns of the immediate victims and their families as feasible.

All officers are required to be familiar with the policy and use reasonable diligence to carry out the policy unless directed by the Chief of Police or other command-level officer to whom the Chief of Police formally delegates this responsibility.

320.3 PLANNING AND PREVENTION

In order to facilitate the guidelines contained within this policy, department members will continuously work to build and strengthen relationships with the community, engage in dialogue, and provide education to the community about this policy. Department personnel are also encouraged to learn about the inherent issues concerning their communities in relation to hate crimes.

Although hate incidents are not criminal events, they can be indicators of, or precursors to, hate crimes. Hate incidents should be investigated and documented as part of an overall strategy to prevent hate crimes.

320.3.1 HATE CRIMES COORDINATOR

A department member appointed by the Chief of Police or the authorized designee will serve as the Hate Crimes Coordinator. The responsibilities of the Hate Crimes Coordinator should include but not be limited to (Penal Code § 422.87):

Copyright Lexipol, LLC 2025/12/23, All Rights Reserved.
Published with permission by Los Gatos-Monte Sereno Police Department

(a) Meeting with residents in target communities to allay fears; emphasizing the department's concern over hate crimes and related incidents; reducing the potential for counter-violence; and providing safety, security, and crime-prevention information. Cultural diversity education and immersion programs (if available) could facilitate this process.

(b) Finding, evaluating, and monitoring public social media sources to identify possible suspects in reported hate crimes; to identify suspects or suspect groups in future hate crimes or hate incidents affecting individuals, groups, or communities that may be victimized; and to predict future hate-based events.

(c) Providing direct and referral assistance to the victim and the victim's family.

(d) Conducting public meetings on hate crime threats and violence in general.

(e) Establishing relationships with formal community-based organizations and leaders.

(f) Expanding, where appropriate, preventive programs such as hate, bias, and crime-reduction seminars for students.

(g) Reviewing the Attorney General's latest opinion on hate crime statistics and targets in order to prepare and plan for future crimes, specifically for Arab, Middle Eastern, Islamic, lesbian, gay, bisexual, transgender, and queer or questioning (LGBTQ), Black, Native American, immigrant, Jewish, Asian American, and Pacific Islander communities (Penal Code § 13519.6(b)(8)).

(h) Providing orientation of and with communities of specific targeted victims such as immigrant, Muslim, Arab, LGBTQ, Black or African-American, Jewish, and Sikh persons and persons with disabilities.

(i) Coordinating with the Administrative Sergeant or Personnel and Training Analyst to develop a schedule of required hate-crime training and include in a training plan recognition of hate crime bias characteristics, including information on general underreporting of hate crimes.

(j) Verifying a process is in place to provide this policy and related orders to officers in the field and taking reasonable steps to rectify the situation if such a process is not in place.

(k) Taking reasonable steps to ensure hate crime data is provided to the Records Division for mandated reporting to the California Department of Justice.

    1. Ensure the California Department of Justice crime data is posted monthly on the department website (Penal Code § 13023).

(l) Reporting any suspected multi-mission extremist crimes to the department Terrorism Liaison Officer, the assigned designee, or other appropriate resource; and verifying that such data is transmitted to the Joint Regional Information Exchange System in accordance with the protocols of the Records Division Policy.

(m) Maintaining the department's supply of up-to-date hate crimes brochures (Penal Code § 422.92; Penal Code § 422.87).

(n) Submitting required hate crime materials to the California Department of Justice in accordance with the timeline established by state law (Penal Code § 13023).

Copyright Lexipol, LLC 2025/12/23, All Rights Reserved.
Published with permission by Los Gatos-Monte Sereno Police Department

(o) Annually assessing this policy, including:

1. Keeping abreast of POST model policy framework for hate crimes for revisions or additions, including definitions, responsibilities, training resources, the supplemental hate crime report, and planning and prevention methods.
2. Analysis of the department's data collection as well as the available outside data (e.g., annual California Attorney General's report on hate crime) in preparation for and response to future hate crimes.

320.3.2 RELEASE OF INFORMATION

Establishing a relationship with stakeholders, before any incident occurs, to develop a network and protocol for disclosure often assists greatly in any disclosure.

The benefit of public disclosure of hate crime incidents includes:

(a) Dissemination of correct information.

(b) Assurance to affected communities or groups that the matter is being properly and promptly investigated.

(c) The ability to request information regarding the commission of the crimes from the victimized community.

Information or records relating to hate crimes subject to public disclosure shall be released as provided by the Records Maintenance and Release Policy or as allowed by law. In accordance with the Media Relations Policy, the supervisor, public information officer, or the authorized designee should be provided with information that can be responsibly reported to the media. When appropriate, the department spokesperson should reiterate that hate crimes will not be tolerated, will be investigated seriously, and will be prosecuted to the fullest extent of the law.

The Department should consider the following when releasing information to the public regarding hate crimes and hate incidents that have been reported within the jurisdiction:

- Inform community organizations in a timely manner when a community group has been the target of a hate crime.
- Inform the community of the impact of these crimes on the victim, the victim’s family, and the community, and of the assistance and compensation available to victims.
- Inform the community regarding hate crime law and the legal rights of, and remedies available to, victims of hate crimes.
- Provide the community with ongoing information regarding hate crimes and/or hate incidents.

320.4 RESPONSE, VICTIM ASSISTANCE, AND FOLLOW-UP

320.4.1 INITIAL RESPONSE

First responding officers should know the role of all department personnel as they relate to the department's investigation of hate crimes and/or incidents. Responding officers should evaluate

Copyright Lexipol, LLC 2025/12/23, All Rights Reserved.
Published with permission by Los Gatos-Monte Sereno Police Department

the need for additional assistance and, working with supervision and/or investigations, access needed assistance if applicable.

At the scene of a suspected hate or bias crime, officers should take preliminary actions reasonably deemed necessary, including but not limited to the following:

(a) Use agency checklist (per Penal Code § 422.87) to assist in the investigation of any hate crime (see Appendix).

(b) Stabilize the victims and request medical attention when necessary.

(c) Properly protect the safety of victims, witnesses, and perpetrators.

1. Assist victims in seeking a Temporary Restraining Order (if applicable).

(d) Notify other appropriate personnel in the chain of command, depending on the nature and seriousness of the offense and its potential inflammatory and related impact on the community.

(e) Properly protect, preserve, and process the crime scene, and remove all physical evidence of the incident as soon as possible after the offense is documented. If evidence of an inflammatory nature cannot be physically removed, the property owner should be contacted to facilitate removal or covering as soon as reasonably possible. Department personnel should follow up with the property owner to determine if this was accomplished in a timely manner.

(f) Collect and photograph physical evidence or indicators of hate crimes such as:

1. Hate literature.
2. Spray paint cans.
3. Threatening letters.
4. Symbols used by hate groups.

(g) Identify criminal evidence on the victim.

(h) Request the assistance of translators or interpreters when needed to establish effective communication with witnesses, victims, or others as appropriate.

(i) Conduct a preliminary investigation and record pertinent information including but not limited to:

1. Identity of suspected perpetrators.
2. Identity of witnesses, including those no longer at the scene.
3. The offer of victim confidentiality per Government Code § 7923.615.
4. Prior occurrences in this area or with this victim.
5. Statements made by suspects; exact wording is critical.
6. The victim's protected characteristics and determine if bias was a motivation "in whole or in part" in the commission of the crime.

Copyright Lexipol, LLC 2025/12/23, All Rights Reserved.
Published with permission by Los Gatos-Monte Sereno Police Department

(j) Adhere to Penal Code § 422.93, which protects hate crime victims and witnesses from being reported to federal immigration authorities if they have not committed any crime under state law.

(k) Provide information regarding immigration remedies available to victims of crime (e.g., U-Visa, T-Visa, S-Visa).

(l) Provide the department's Hate Crimes Brochure (per Penal Code § 422.92) if asked, if necessary, or per policy.

(m) Utilize proper techniques for interviewing people with disabilities and be aware of and provide appropriate accommodations (e.g., ADA standards, Braille, visuals, translators for the deaf or hard of hearing).

(n) Document any suspected multi-mission extremist crimes.

320.4.2 INVESTIGATION

Investigators at the scene of, or performing follow-up investigation on, a suspected hate or bias crime or hate incident should take all actions deemed reasonably necessary, including but not limited to the following:

(a) Consider typologies of perpetrators of hate crimes and incidents, including but not limited to thrill, reactive/defensive, and mission (hard core).

(b) Utilize investigative techniques and methods to handle hate crimes or hate incidents in a professional manner.

(c) Utilize proper techniques for interviewing people with disabilities and be aware of and provide appropriate accommodations (e.g., ADA standards, Braille, visuals, translators for the deaf or hard of hearing).

(d) Properly investigate any report of a hate crime committed under the color of authority per Penal Code § 422.6 and Penal Code § 13519.6.

(e) Document physical evidence or indicators of hate crimes, in accordance with the provisions of the Property and Evidence Policy, such as:

1. Hate literature.
2. Spray paint cans.
3. Threatening letters.
4. Symbols used by hate groups.
5. Desecration of religious symbols, objects, or buildings.

(f) Request the assistance of translators or interpreters when needed to establish effective communication.

(g) Conduct a preliminary investigation and record information regarding:

1. Identity of suspected perpetrators.
2. Identity of witnesses, including those no longer at the scene.
3. Offer of victim confidentiality per Government Code § 7923.615.

Copyright Lexipol, LLC 2025/12/23, All Rights Reserved.
Published with permission by Los Gatos-Monte Sereno Police Department

4. Prior occurrences, in this area or with this victim.
5. Statements made by suspects; exact wording is critical.
6. Document the victim's protected characteristics.

(h) Provide victim assistance and follow-up.

(i) Canvass the area for additional witnesses.

(j) Examine suspect's social media activity for potential evidence of bias motivation.

(k) Coordinate the investigation with department, state, and regional intelligence operations. These sources can provide the investigator with an analysis of any patterns, organized hate groups, and suspects potentially involved in the offense.

(l) Coordinate the investigation with the crime scene investigation unit (if applicable) or other appropriate units of the Department.

(m) Determine if the incident should be classified as a hate crime.

(n) Take reasonable steps to provide appropriate assistance to hate crime victims, including the following measures:

1. Contact victims periodically to determine whether they are receiving adequate and appropriate assistance.
2. Provide ongoing information to victims about the status of the criminal investigation.
3. Provide victims and any other interested persons the brochure on hate crimes per Penal Code § 422.92 and information on any local advocacy groups (if asked).

(o) Document any suspected multi-mission extremist crimes.

(p) Coordinate with other law enforcement agencies in the area to assess patterns of hate crimes and/or hate incidents, and determine if organized hate groups are involved.

320.4.3 SUPERVISION

The supervisor shall confer with the initial responding officer and take reasonable steps to ensure that necessary preliminary actions have been taken. The supervisor shall request any appropriate personnel necessary to accomplish the following:

(a) Provide immediate assistance to the crime victim by:

1. Expressing the department's official position on the importance of these cases and the measures that will be taken to apprehend the perpetrators.
2. Expressing the department's interest in protecting victims' anonymity (confidentiality forms, Government Code § 7923.615) to the extent reasonably possible. Allow the victims to convey their immediate concerns and feelings.
3. Identifying individuals or agencies that may provide victim assistance and support. Local victim assistance resources may include family members or close acquaintances, clergy, or a department chaplain, as well as community service

Copyright Lexipol, LLC 2025/12/23, All Rights Reserved.
Published with permission by Los Gatos-Monte Sereno Police Department

agencies that provide shelter, food, clothing, child care, or other related services (per Penal Code § 422.92).

(b) Take reasonable steps to ensure that all relevant facts are documented on an incident and/or arrest report and make an initial determination as to whether the incident should be classified as a hate crime for federal and state bias-crimes reporting purposes.

(c) Notify other appropriate personnel in the chain of command, depending on the nature and seriousness of the offense and its potential inflammatory and related impact on the community.

(d) In cases of large-scale hate crime waves, or in circumstances where the potential exists for subsequent hate crimes or incidents, consider directing resources to protect vulnerable sites (such as assigning an officer to specific locations that could become targets).

(e) Verify hate crimes are being properly reported, including reporting to the Department of Justice, pursuant to Penal Code § 13023.

(f) Verify adherence to Penal Code § 422.93, which protects hate crime victims and witnesses from being reported to federal immigration authorities if they have not committed any crime under state law. Supervisors should also be aware of the immigration remedies available to victims of crime (e.g., U-Visa, T-Visa, S-Visa).

(g) Respond to and properly initiate an investigation of any reports of hate crimes committed under the color of authority.

(h) Provide appropriate assistance, including activating the California Department of Justice hate crime rapid response protocol if necessary. For additional information refer to the California Department of Justice website.

(i) Verify reporting of any suspected multi-mission extremist crimes to the agency Hate Crimes Coordinator.

(j) Make a final determination as to whether the incident should be classified as a hate crime and forward to the Chief of Police for approval.

320.5 TRAINING

All members of this department will receive POST-approved training on hate crime recognition and investigation (Penal Code § 13519.6).

Training should include (Penal Code § 422.87):

(a) Recognition of bias motivators such as ranges of attitudes and perceptions toward a specific characteristic or group, including disability bias, gender bias, and religion bias.

(b) Accurate reporting by officers, including information on the general underreporting of hate crimes.

(c) Distribution of hate crime brochures.

(d) When a gun violence restraining order may be appropriate for prevention of hate crimes (Penal Code § 13519.6).

Copyright Lexipol, LLC 2025/12/23, All Rights Reserved.
Published with permission by Los Gatos-Monte Sereno Police Department

320.6 APPENDIX

See attachments:

Statutes and Legal Requirements.pdf

Hate Crime Checklist.pdf

Supplemental Hate Crime Report.pdf

Copyright Lexipol, LLC 2025/12/23, All Rights Reserved.
Published with permission by Los Gatos-Monte Sereno Police Department

Standards of Conduct

321.1 PURPOSE AND SCOPE

This policy establishes standards of conduct that are consistent with the values and mission of the Los Gatos-Monte Sereno Police Department and are expected of all department members. The standards contained in this policy are not intended to be an exhaustive list of requirements and prohibitions but they do identify many of the important matters concerning conduct. In addition to the provisions of this policy, members are subject to all other provisions contained in this manual, as well as any additional guidance on conduct that may be disseminated by this department or a member's supervisors.

321.2 POLICY

The continued employment of every employee of this department shall be based on conduct that reasonably conforms to the guidelines set forth herein. Failure of any employee to meet the guidelines set forth in this policy, whether on-duty or off-duty, may be cause for disciplinary action.

An employee's off-duty conduct shall be governed by this policy to the extent that it is related to act(s) that may materially affect or arise from the employee's ability to perform official duties or to the extent that it may be indicative of unfitness for his/her position.

321.3 DIRECTIVES AND ORDERS

Members shall comply with lawful directives and orders from any department supervisor or person in a position of authority, absent a reasonable and bona fide justification.

321.3.1 UNLAWFUL OR CONFLICTING ORDERS

Supervisors shall not knowingly issue orders or directives that, if carried out, would result in a violation of any law or department policy. Supervisors should not issue orders that conflict with any previous order without making reasonable clarification that the new order is intended to countermand the earlier order.

No member is required to obey any order that appears to be in direct conflict with any federal law, state law or local ordinance. Following a known unlawful order is not a defense and does not relieve the member from criminal or civil prosecution or administrative discipline. If the legality of an order is in doubt, the affected member shall ask the issuing supervisor to clarify the order or shall confer with a higher authority. The responsibility for refusal to obey rests with the member, who shall subsequently be required to justify the refusal.

Unless it would jeopardize the safety of any individual, members who are presented with a lawful order that is in conflict with a previous lawful order, department policy or other directive shall respectfully inform the issuing supervisor of the conflict. The issuing supervisor is responsible for either resolving the conflict or clarifying that the lawful order is intended to countermand the previous lawful order or directive, in which case the member is obliged to comply. Members who are compelled to follow a conflicting lawful order after having given the issuing supervisor the

Copyright Lexipol, LLC 2025/12/23, All Rights Reserved.
Published with permission by Los Gatos-Monte Sereno Police Department

opportunity to correct the conflict, will not be held accountable for disobedience of the lawful order or directive that was initially issued.

The person countermanding the original order shall notify, in writing, the person issuing the original order, indicating the action taken and the reason.

321.3.2 SUPERVISOR RESPONSIBILITIES

Supervisors and managers are required to follow all policies and procedures and may be subject to discipline for:

(a) Failure to be reasonably aware of the performance of their subordinates or to provide appropriate guidance and control.

(b) Failure to promptly and fully report any known misconduct of a member to his/her immediate supervisor or to document such misconduct appropriately or as required by policy.

(c) Directing a subordinate to violate a policy or directive, acquiesce to such a violation, or are indifferent to any such violation by a subordinate.

(d) The unequal or disparate exercise of authority on the part of a supervisor toward any member for malicious or other improper purpose.

321.4 GENERAL STANDARDS

Members shall conduct themselves, whether on- or off-duty, in accordance with the United States and California constitutions and all applicable laws, ordinances, and rules enacted or established pursuant to legal authority.

Members shall familiarize themselves with policies and procedures and are responsible for compliance with each. Members should seek clarification and guidance from supervisors in the event of any perceived ambiguity or uncertainty.

Discipline may be initiated for any good cause. It is not mandatory that a specific policy or rule violation be cited to sustain discipline. This policy is not intended to cover every possible type of misconduct.

321.5 CAUSES FOR DISCIPLINE

The following are illustrative of causes for disciplinary action. This list is not intended to cover every possible type of misconduct and does not preclude the recommendation of disciplinary action for violation of other rules, standards, ethics and specific action or inaction that is detrimental to efficient department service:

321.5.1 LAWS, RULES AND ORDERS

(a) Violation of, or ordering or instructing a subordinate to violate any policy, procedure, rule, order, directive, requirement or failure to follow instructions contained in department or Town manuals.

Copyright Lexipol, LLC 2025/12/23, All Rights Reserved.
Published with permission by Los Gatos-Monte Sereno Police Department

(b) Disobedience of any legal directive or order issued by any department member of a higher rank.

(c) Violation of federal, state, local or administrative laws, rules or regulations.

321.5.2 ETHICS

(a) Using or disclosing one's status as a member of the Los Gatos-Monte Sereno Police Department in any way that could reasonably be perceived as an attempt to gain influence or authority for non-department business or activity.

(b) The wrongful or unlawful exercise of authority on the part of any member for malicious purpose, personal gain, willful deceit or any other improper purpose.

(c) The receipt or acceptance of a reward, fee or gift from any person for service incident to the performance of the member's duties (lawful subpoena fees and authorized work permits excepted).

(d) Acceptance of fees, gifts or money contrary to the rules of this department and/or laws of the state.

(e) Offer or acceptance of a bribe or gratuity.

(f) Misappropriation or misuse of public funds, property, personnel or services.

(g) Any other failure to abide by the standards of ethical conduct.

321.5.3 RELATIONSHIPS

Unwelcome solicitation of a personal or sexual relationship while on-duty or through the use of one's official capacity.

(a) Engaging in on-duty sexual activity including, but not limited to, sexual intercourse, excessive displays of public affection or other sexual contact.

(b) Establishing or maintaining an inappropriate personal or financial relationship, as a result of an investigation, with a known victim, witness, suspect or defendant while a case is being investigated or prosecuted, or as a direct result of any official contact.

(c) Associating with or joining a criminal gang, organized crime and/or criminal syndicate when the member knows or reasonably should know of the criminal nature of the organization. This includes any organization involved in a definable criminal activity or enterprise, except as specifically directed and authorized by this department.

(d) Associating on a personal, rather than official basis with persons who demonstrate recurring involvement in serious violations of state or federal laws after the member knows, or reasonably should know of such criminal activities, except as specifically directed and authorized by this department.

(e) Participation in a law enforcement gang as defined by Penal Code §13670. Participation is grounds for termination (Penal Code § 13670)

321.5.4 DISCRIMINATION, OPPRESSION OR FAVORITISM

Unless required by law or policy, discriminating against, oppressing, or providing favoritism to any person because of actual or perceived characteristics such as race, ethnicity, national origin,

Copyright Lexipol, LLC 2025/12/23, All Rights Reserved.
Published with permission by Los Gatos-Monte Sereno Police Department

religion, sex, sexual orientation, gender identity or expression, age, disability, economic status,cultural group, veteran status, marital status, and any other classification or status protected by law, or intentionally denying or impeding another in the exercise or enjoyment of any right,privilege, power, or immunity, knowing the conduct is unlawful.

321.5.5 ATTENDANCE

(a) Leaving the job to which the member is assigned during duty hours without reasonable excuse and proper permission and approval.

(b) Unexcused or unauthorized absence or tardiness.

(c) Excessive absenteeism or abuse of leave privileges.

(d) Failure to report to work or to place of assignment at time specified and fully prepared to perform duties without reasonable excuse.

321.5.6 UNAUTHORIZED ACCESS, DISCLOSURE OR USE

(a) Unauthorized and inappropriate intentional release of confidential or protected information, materials, data, forms or reports obtained as a result of the member's position with this department.

(b) Disclosing to any unauthorized person any active investigation information.

(c) The use of any information, photograph, video or other recording obtained or accessed as a result of employment or appointment to this department for personal or financial gain or without the express authorization of the Chief of Police or the authorized designee.

(d) Loaning, selling, allowing unauthorized use, giving away or appropriating any Los Gatos-Monte Sereno Police Department badge, uniform, identification card or department property for personal use, personal gain or any other improper or unauthorized use or purpose.

(e) Using department resources in association with any portion of an independent civil action. These resources include, but are not limited to, personnel, vehicles, equipment and non-subpoenaed records.

(f) Engage in any conduct which compromises the security of the police facilities.

321.5.7 EFFICIENCY

(a) Neglect of duty.

(b) Unsatisfactory work performance including, but not limited to, failure, incompetence, inefficiency or delay in performing and/or carrying out proper orders, work assignments or the instructions of supervisors without a reasonable and bona fide excuse.

(c) Concealing, attempting to conceal, removing or destroying defective or incompetent work.

(d) Unauthorized sleeping during on-duty time or assignments.

Copyright Lexipol, LLC 2025/12/23, All Rights Reserved.
Published with permission by Los Gatos-Monte Sereno Police Department

(e) Failure to notify the Department within 24 hours of any change in residence address, contact telephone numbers or marital status.

(f) Failure to notify the Department of changes in relevant personal information (e.g., information associated with benefits determination) in a timely fashion.

321.5.8 PERFORMANCE

(a) Failure to disclose or misrepresenting material facts, or making any false or misleading statement on any application, examination form, or other official document, report or form, or during the course of any work-related investigation.

(b) The falsification of any work-related records, making misleading entries or statements with the intent to deceive or the willful and unauthorized removal, alteration, destruction and/or mutilation of any department record, public record, book, paper or document.

(c) Failure to participate in, or giving false or misleading statements, or misrepresenting or omitting material information to a supervisor or other person in a position of authority, in connection with any investigation or in the reporting of any department-related business.

(d) Being untruthful or knowingly making false, misleading or malicious statements that are reasonably calculated to harm the reputation, authority or official standing of this department or its members.

(e) Disparaging remarks or conduct concerning duly constituted authority to the extent that such conduct disrupts the efficiency of this department or subverts the good order, efficiency and discipline of this department or that would tend to discredit any of its members.

(f) Unlawful gambling or unlawful betting at any time or any place. Legal gambling or betting under any of the following conditions:

    (a) While on department premises.

    (b) At any work site, while on-duty or while in uniform, or while using any department equipment or system.

    (c) Gambling activity undertaken as part of an officer official duties and with the express knowledge and permission of a direct supervisor is exempt from this prohibition.

(g) Improper political activity including:

    1. Unauthorized attendance while on-duty at official legislative or political sessions.

    2. Solicitations, speeches or distribution of campaign literature for or against any political candidate or position while on-duty or, on department property except as expressly authorized by Town policy, the memorandum of understanding, or the Chief of Police.

(h) Engaging in political activities during assigned working hours except as expressly authorized by Town policy, the memorandum of understanding, or the Chief of Police.

(i) Any act on- or off-duty that brings discredit to this department.

Copyright Lexipol, LLC 2025/12/23, All Rights Reserved.
Published with permission by Los Gatos-Monte Sereno Police Department

(j) Disobedience or insubordination to constituted authorities, including refusal or deliberate failure to carry out or follow lawful directives and orders from any supervisor or person in a position of authority.

321.5.9 CONDUCT

(a) Failure of any member to promptly and fully report activities on his/her part or the part of any other member where such activities resulted in contact with any other law enforcement agency or that may result in criminal prosecution or discipline under this policy.

(b) Unreasonable and unwarranted force to a person encountered or a person under arrest.

(c) Exceeding lawful peace officer powers by unreasonable, unlawful or excessive conduct.

(d) Unauthorized or unlawful fighting, threatening or attempting to inflict unlawful bodily harm on another.

(e) Engaging in horseplay that reasonably could result in injury or property damage.

(f) Discourteous, disrespectful or discriminatory treatment of any member of the public or any member of this department or the Town.

(g) Use of obscene, indecent, profane or derogatory language while on-duty or in uniform.

(h) Criminal, dishonest, or disgraceful conduct, whether on- or off-duty, that adversely affects the member's relationship with this department.

(i) Unauthorized possession of, loss of, or damage to department property or the property of others, or endangering it through carelessness or maliciousness.

(j) Attempted or actual theft of department property; misappropriation or misuse of public funds, property, personnel or the services or property of others; unauthorized removal or possession of department property or the property of another person.

(k) Activity that is incompatible with a member's conditions of employment or appointment as established by law or that violates a provision of any memorandum of understanding or contract to include fraud in securing the appointment or hire.

(l) Initiating any civil action for recovery of any damages or injuries incurred in the course and scope of employment or appointment without first notifying the Chief of Police of such action.

(m) Any other on- or off-duty conduct which any member knows or reasonably should know is unbecoming a member of this department, is contrary to good order, efficiency or morale, or tends to reflect unfavorably upon this department or its members.

321.5.10 SAFETY

(a) Failure to observe or violating department safety standards or safe working practices.

(b) Failure to maintain current licenses or certifications required for the assignment or position (e.g., driver license, first aid).

Copyright Lexipol, LLC 2025/12/23, All Rights Reserved.
Published with permission by Los Gatos-Monte Sereno Police Department

(c) Failure to maintain good physical condition sufficient to adequately and safely perform law enforcement duties.

(d) Unsafe firearm or other dangerous weapon handling to include loading or unloading firearms in an unsafe manner, either on- or off- duty.

(e) Unsafe or improper driving habits or actions in the course of employment or appointment.

(f) Any personal action contributing to a preventable traffic collision.

(g) Concealing or knowingly failing to report any on-the-job or work-related accident or injury as soon as practicable but within 24 hours.

321.5.11 INTOXICANTS

(a) Reporting for work or being at work while intoxicated or when the member's ability to perform assigned duties is impaired due to the use of alcohol, medication or drugs, whether legal, prescribed or illegal.

(b) Possession or use of alcohol at any work site or while on-duty, except as authorized in the performance of an official assignment. A member who is authorized to consume alcohol is not permitted to do so to such a degree that it may impair on-duty performance.

(c) Unauthorized possession, use of, or attempting to bring a controlled substance, illegal drug or non-prescribed medication to any work site.

Copyright Lexipol, LLC 2025/12/23, All Rights Reserved.
Published with permission by Los Gatos-Monte Sereno Police Department

Information Technology Use

322.1 PURPOSE AND SCOPE

The purpose of this policy is to provide guidelines for the proper use of department information technology resources, including computers, electronic devices, mobile devices, hardware, software and systems.

322.1.1 DEFINITIONS

Definitions related to this policy include:

Computer system - All computers (on-site and portable), electronic devices, hardware, software, and resources owned, leased, rented, or licensed by the Los Gatos-Monte Sereno Police Department that are provided for official use by its members. This includes all access to, and use of, Internet Service Providers (ISP) or other service providers provided by or through the Department or department funding.

Hardware - Includes but is not limited to computers, computer terminals, network equipment, electronic devices, telephones (including cellular and satellite), modems, or any other tangible computer device generally understood to comprise hardware.

Software - Includes but is not limited to all computer programs, systems, and applications, including shareware and firmware. This does not include files created by the individual user.

Temporary file, permanent file, or file - Any electronic document, information, or data residing or located, in whole or in part, on the system including but not limited to spreadsheets, calendar entries, appointments, tasks, notes, letters, reports, messages, photographs, or videos.

322.2 POLICY

It is the policy of the Los Gatos-Monte Sereno Police Department that members shall use information technology resources, including computers, mobile smartphones, tablets, software and systems, that are issued or maintained by the Department in a professional manner and in accordance with this policy.

322.3 PRIVACY EXPECTATION

Members forfeit any expectation of privacy with regard to emails, texts, or anything published, shared, transmitted, or maintained through file-sharing software or any internet site that is accessed, transmitted, received, or reviewed on any department computer system.

The Department reserves the right to access, audit, and disclose, for whatever reason, any message, including attachments, and any information accessed, transmitted, received, or reviewed over any technology that is issued or maintained by the Department, including the department email system, computer network, and/or any information placed into storage on any department system or device. This includes records of all keystrokes or web-browsing history made at any department computer or over any department network. The fact that access to a

Copyright Lexipol, LLC 2025/12/23, All Rights Reserved.
Published with permission by Los Gatos-Monte Sereno Police Department

database, service, or website requires a username or password will not create an expectation of privacy if it is accessed through department computers, electronic devices, or networks.

322.4 RESTRICTED USE

Members shall not access computers, mobile devices, software or systems for which they have not received prior authorization or the required training. Members shall immediately report unauthorized access or use of computers, mobile devices, software or systems by another member to their immediate supervisor.

Members shall not use another person's access passwords, logon information and other individual security data, protocols and procedures unless directed to do so by a supervisor.

322.4.1 SOFTWARE

Members shall not copy or duplicate any copyrighted or licensed software except for a single copy for backup purposes in accordance with the software company's copyright and license agreement.

To reduce the risk of a computer virus or malicious software, members shall not install any unlicensed or unauthorized software on any department computer. Members shall not install personal copies of any software onto any department computer.

When related to criminal investigations, software program files may be downloaded only with the approval of the information systems technology (IT) staff and with the authorization of the Chief of Police or the authorized designee.

No member shall knowingly make, acquire or use unauthorized copies of computer software that is not licensed to the Department while on department premises, computer systems or electronic devices. Such unauthorized use of software exposes the Department and involved members to severe civil and criminal penalties.

Introduction of software by members should only occur as part of the automated maintenance or update process of department- or Town-approved or installed programs by the original manufacturer, producer or developer of the software. Mobile device updates may be accepted by the individual user when the update is produced by the cellular network for the specific mobile device or for mobile application updates.

Any other introduction of software requires prior authorization from IT staff and a full scan for malicious attachments.

322.4.2 HARDWARE

Access to technology resources provided by or through the Department shall be strictly limited to department-related activities. Data stored on or available through department computer systems or mobile devices shall only be accessed by authorized members who are engaged in an active investigation or assisting in an active investigation, or who otherwise have a legitimate law enforcement or department-related purpose to access such data. Any exceptions to this policy must be approved by a supervisor.

Copyright Lexipol, LLC 2025/12/23, All Rights Reserved.
Published with permission by Los Gatos-Monte Sereno Police Department

322.4.3 INTERNET USE

In accordance with the Town of Los Gatos "Electronic Communications and Information Technology Resources" administrative policy, incidental personal use of internet access provided by or through the Department or Town issued computer system or mobile device may be permitted:

(a) if the use involves minimal additional expense;

(b) does not interfere with Town's mission or operations; and

(c) does not interfere with the user's employment or other obligations to the Town.

Internet sites containing information that is not appropriate or applicable to department use and which shall not be intentionally accessed include but are not limited to adult forums, pornography, gambling, chat rooms, and similar or related internet sites. Certain exceptions may be permitted with the express approval of a supervisor as a function of a member’s assignment.

To maintain Information Technology security of all Town and Department-owned computer systems or mobile devices, downloaded information should be limited to known text messages, mail, and data files, such as PDF, video, and photographs. All users are encouraged to implement cyber-security awareness training skills learned when downloading and accessing websites and files via the internet.

322.4.4 OFF-DUTY USE

Members shall only use technology resources provided by the Department while on-duty or in conjunction with specific on-call assignments unless specifically authorized by a supervisor. This includes the use of telephones, cell phones, texting, email or any other "off the clock" work-related activities. This also applies to personally owned devices that are used to access department resources.

Refer to the Personal Communication Devices Policy for guidelines regarding off-duty use of personally owned technology.

322.5 PROTECTION OF SYSTEMS AND FILES

All members have a duty to protect the computer system and related systems and devices from physical and environmental damage and are responsible for the correct use, operation, care, and maintenance of the computer system.

Members shall ensure department computers and access terminals are not viewable by persons who are not authorized users. Computers and terminals should be secured, users logged off and password protections enabled whenever the user is not present. Access passwords, logon information, and other individual security data, protocols, and procedures are confidential information and are not to be shared. Password length, format, structure, and content shall meet the prescribed standards required by the computer system or as directed by a supervisor and shall be changed at intervals as directed by IT staff or a supervisor. Passwords for accounts that access CJI are governed by the CJIS Access, Maintenance, and Security Policy.

Copyright Lexipol, LLC 2025/12/23, All Rights Reserved.
Published with permission by Los Gatos-Monte Sereno Police Department

It is prohibited for a member to allow an unauthorized user to access the computer system at any time or for any reason. Members shall promptly report any unauthorized access to the computer system or suspected intrusion from outside sources (including the internet) to a supervisor.

322.6 INSPECTION OR REVIEW

A supervisor or the authorized designee has the express authority to inspect or review the computer system or mobile device, all temporary or permanent files, related electronic systems or devices, and any contents thereof, whether such inspection or review is in the ordinary course of his/her supervisory duties or based on cause.

Reasons for inspection or review may include, but are not limited to, computer system or mobile device malfunctions, problems or general computer system or mobile device failure, a lawsuit against the Department involving one of its members or a member's duties, an alleged or suspected violation of any department policy, a request for disclosure of data, or a need to perform or provide a service.

The IT staff or department network administrator may extract, download or otherwise obtain any and all temporary or permanent files residing or located in or on the department computer system or mobile device when requested by a supervisor or during the course of regular duties that require such information.

Copyright Lexipol, LLC 2025/12/23, All Rights Reserved.
Published with permission by Los Gatos-Monte Sereno Police Department

Report Preparation

323.1 PURPOSE AND SCOPE

Report preparation is a major part of each officer's job. The purpose of reports is to document sufficient information to refresh the officer’s memory and to provide sufficient information for follow-up investigation and successful prosecution. Report writing is the subject of substantial formalized training and on-the-job training.

323.1.1 REPORT PREPARATION

Employees should ensure that reports are sufficiently detailed for their purpose and free from errors prior to submission.Before the end of the officer's shift, unless excepted by their supervisor, all reports generated during that shift must have at least the following portions completed and ready for supervisor review:

(a) Page 1, Persons, Property and Vehicle pages. The author of the report has the responsibility of entering property, found property, evidence and items taken for safekeeping into the report.

(b) Narrative containing only a summary of the case with a reference to additional investigative supplemental reports to follow.The summary shall only contain the first name of persons referenced and should contain no identifying information for any person, vehicle or address with the exception of the location where officers were initially dispatched.

An entire report may be documented only in the Narrative in the event an officer's supervisor determines the incident is so minor in nature that generating supplemental reports would be unreasonable

Generally, reports requiring prompt follow-up action on active leads, or arrest reports where the suspect remains in custody should not be held.

Handwritten reports or forms must be prepared legibly. If the report or form is not legible, the submitting employee will be required by the reviewing supervisor to promptly make corrections and resubmit the report

All reports shall accurately reflect the identity of the persons involved, all pertinent information seen, heard or assimilated by any other sense, and any actions taken. Employees shall not suppress, conceal or distort the facts of any reported incident, nor shall any employee make a false report orally or in writing. Generally, the reporting employee's opinions should not be included in reports unless specifically identified as such.

Copyright Lexipol, LLC 2025/12/23, All Rights Reserved.
Published with permission by Los Gatos-Monte Sereno Police Department

323.2 REQUIRED REPORTING

Written reports are required in all of the following situations on the appropriate department approved form unless otherwise approved by a supervisor.

323.2.1 CRIMINAL ACTIVITY

When a member responds to a call for service, or as a result of self-initiated activity becomes aware of any activity where a crime has occurred, the member shall document the incident regardless of whether a victim desires prosecution. Activity to be documented in a written report includes:

(a) All arrests

(b) All felony crimes

(c) Non-Felony incidents involving threats or stalking behavior

(d) Situations covered by separate policy. These include:

1. Use of Force Policy
2. Domestic Violence Policy
3. Child Abuse Policy
4. Senior and Disability Victimization Policy
5. Hate Crimes Policy
6. Suspicious Activity Reporting Policy

(e) All misdemeanor crimes where the victim desires a report

Misdemeanor crimes where the victim does not desire a report shall be documented using the department-approved alternative reporting method (e.g., dispatch log).

323.2.2 NON-CRIMINAL ACTIVITY

The following incidents shall be documented using the appropriate approved report:

(a) Anytime an officer points a firearm at any person

(b) Any use of force against any person by a member of this department (see the Use of Force Policy)

(c) Any firearm discharge (see the Firearms Policy)

(d) Anytime a person is reported missing, regardless of jurisdiction (see the Missing Persons Policy)

(e) Any found property or found evidence

(f) Any traffic collisions above the minimum reporting level (see Traffic Collision Reporting Policy)

(g) Suspicious incidents that may indicate a potential for crimes against children or that a child's safety is in jeopardy

Copyright Lexipol, LLC 2025/12/23, All Rights Reserved.
Published with permission by Los Gatos-Monte Sereno Police Department

(h) All protective custody detentions

(i) Suspicious incidents that may place the public or others at risk

(j) Whenever the employee believes the circumstances should be documented or at the direction of a supervisor

323.2.3 DEATH CASES

Death investigations require specific investigation methods depending on circumstances and should be handled in accordance with the Death Investigations Policy. The handling officer should notify and apprise a supervisor of the circumstances surrounding the incident to determine how to proceed. The following cases shall be appropriately investigated and documented using the approved report:

(a) Sudden or accidental deaths.

(b) Suicides.

(c) Homicide or suspected homicide.

(d) Unattended deaths (No physician or qualified hospice care in the 20 days preceding death).

(e) Found dead bodies or body parts.

323.2.4 INJURY OR DAMAGE BY TOWN PERSONNEL

Reports shall be taken if an injury occurs that is a result of an act of a Town employee. Additionally, reports shall be taken involving damage to Town property or Town equipment.

323.2.5 MISCELLANEOUS INJURIES

Any injury that is reported to this department shall require a report when:

(a) The injury is a result of drug overdose

(b) Attempted suicide

(c) The injury is major/serious, whereas death could result

(d) The circumstances surrounding the incident are suspicious in nature and it is desirable to record the event

(e) Injury that takes place on Town/ City property

The above reporting requirements are not intended to be all-inclusive. A supervisor may direct an employee to document any incident he/she deems necessary.

Copyright Lexipol, LLC 2025/12/23, All Rights Reserved.
Published with permission by Los Gatos-Monte Sereno Police Department

323.2.6 MANDATORY REPORTING OF JUVENILE GUNSHOT INJURIES
A report shall be taken when any incident in which a child 18 years or younger suffered an unintentional or self-inflicted gunshot wound. The Records Division shall notify the California Department of Public Health (CDPH) of the incident as required by CDPH (Penal Code § 23685).

323.3 GENERAL POLICY OF EXPEDITIOUS REPORTING
In general, all officers and supervisors shall act with promptness and efficiency in the preparation and processing of all reports. An incomplete report, unorganized reports or reports delayed without supervisory approval are not acceptable. Reports shall be processed according to established priorities or according to special priority necessary under exceptional circumstances.

323.3.1 GENERAL POLICY OF HANDWRITTEN REPORTS
Some incidents and report forms lend themselves to block print rather than typing. In general, the narrative portion of those reports where an arrest is made or when there is a long narrative should be typed. All reports, or portions of reports which may be entered into the Automated Field Reporting System, will be.

323.3.2 GENERAL USE OF OTHER HANDWRITTEN FORMS
County, state and federal agency forms may be block printed as appropriate. In general, the form itself may make the requirement for typing apparent.

323.4 REPORT CORRECTIONS
Supervisors shall review reports for content and accuracy. If a correction is necessary, the reviewing supervisor should reject the report and explain reasons for rejection. The original report should be returned to the reporting employee for correction as soon as practical. It shall be the responsibility of the originating officer to ensure that any report returned for correction is processed in a timely manner.

323.5 REPORT CHANGES OR ALTERATIONS
Reports that have been approved by a supervisor and submitted to the Records Division for filing and distribution shall not be modified or altered except by way of a supplemental report. Reviewed reports that have not yet been submitted to the Records Division may be corrected or modified by the authoring officer only with the knowledge and authorization of the reviewing supervisor.

323.6 SUPPLEMENTAL REPORTS
It is the responsibility of the officer or detective conducting follow up investigation on a case, to do so in a timely manner, and to submit these supplemental reports to a supervisor as soon as possible after the investigation is complete.

Copyright Lexipol, LLC 2025/12/23, All Rights Reserved.
Published with permission by Los Gatos-Monte Sereno Police Department

Media Relations

324.1 PURPOSE AND SCOPE

This policy provides guidelines for the release of official department information to the media. It also addresses coordinating media access to scenes of disasters, criminal investigations, emergencies, and other law enforcement activities.

324.2 RESPONSIBILITIES

The ultimate authority and responsibility for the release of information to the media shall remain with the Chief of Police, however, in situations not warranting immediate notice to the Chief of Police and in situations where the Chief of Police or Captain has given prior approval, Captains, Shift Supervisors and designated Public Information Officer(s) may prepare and release information to the media in accordance with this policy and the applicable law.

This department will adhere to the Town of Los Gatos media release procedures, which include the approval of all media releases by Department Heads should be forwarded to the Town Manager's Office for final approval prior to public release and dissemination.

324.2.1 MEDIA REQUEST

Any media request for information or access to a law enforcement situation shall be referred to the designated department media representative, or if unavailable, to the first available supervisor. Prior to releasing any information to the media, employees shall consider the following:

(a) At no time shall any employee of this department make any comment or release any official information to the media without prior approval from a supervisor or the designated department media representative.

(b) In situations involving multiple law enforcement agencies, every reasonable effort should be made to coordinate media releases with the authorized representative of each involved agency prior to the release of any information by this department.

(c) Under no circumstance should any member of this department make any comments to the media or general public regarding any law enforcement incident not involving this department without prior approval of the Chief of Police.

324.3 ACCESS

Authorized media representatives shall be provided access to scenes of disasters, criminal investigations, emergencies, and other law enforcement activities as required by law.

Access by the media is subject to the following conditions (Penal Code § 409.5(d)):

(a) The media representative shall produce valid press credentials that shall be prominently displayed at all times while in areas otherwise closed to the public. Media representatives may not bring or facilitate the transport of an unauthorized person into a closed area unless it is for the safety of the person.

Copyright Lexipol, LLC 2025/12/23, All Rights Reserved.
Published with permission by Los Gatos-Monte Sereno Police Department

(b) Media representatives may be prevented from interfering with emergency operations and criminal investigations.

1. Based upon available resources, reasonable effort should be made to provide a safe staging area for the media that is near the incident and that will not interfere with emergency or criminal investigation operations. All information released to the media should be coordinated through the PIO or other designated spokesperson.

(c) No member of this department who is under investigation shall be subjected to media visits or interviews without the consent of the involved member (Government Code § 3303(e)).

(d) Media interviews with individuals who are in custody should not be permitted without the approval of the Chief of Police and the express consent of the person in custody.

324.3.1 PROVIDING ADVANCE INFORMATION

To protect the safety and rights of officers and other persons, advance information about planned actions by law enforcement personnel, such as movement of persons in custody or the execution of an arrest or search warrant, should not be disclosed to the news media, nor should media representatives be invited to be present at such actions except with the prior approval of the Chief of Police.

Any exceptions to the above should only be considered for the furtherance of legitimate law enforcement purposes. Prior to approving any exception the Chief of Police will consider, at minimum, whether the release of information or presence of the media would unreasonably endanger any individual, prejudice the rights of any person or is otherwise prohibited by law.

324.3.2 TEMPORARY FLIGHT RESTRICTIONS

Whenever the presence of media or other aircraft pose a threat to public or member safety or significantly hamper incident operations, the field supervisor should consider requesting a Temporary Flight Restriction (TFR). All requests for a TFR should be routed through the Shift Supervisor. The TFR request should include specific information regarding the perimeter and altitude necessary for the incident and should be requested through the appropriate control tower. If the control tower is not known, the Federal Aviation Administration (FAA) should be contacted (14 CFR 91.137).

324.3.3 CRITICAL OPERATIONS

A critical incident or tactical operation should be handled in the same manner as a crime scene, except the media should not be permitted within the inner perimeter of the incident, subject to any restrictions as determined by the supervisor in charge. Department members shall not jeopardize a critical incident or tactical operation in order to accommodate the media. All comments to the media shall be coordinated through a supervisor or the PIO.

Copyright Lexipol, LLC 2025/12/23, All Rights Reserved.
Published with permission by Los Gatos-Monte Sereno Police Department

324.4 SCOPE OF INFORMATION SUBJECT TO RELEASE

The Department will maintain a daily information log of significant law enforcement activities that shall be made available, upon request, to media representatives through the Shift Supervisor. This log will generally contain the following information:

(a) The date, time, location, case number, type of crime, extent of injury or loss, and names of individuals (except victims, confidential informants, juveniles, etc.) involved in crimes occurring within this jurisdiction unless the release of such information would endanger the safety of any individual or jeopardize the successful completion of any ongoing investigation

(b) The date, time, location, case number, name, age and charges for each person arrested by this department unless the release of such information would endanger the safety of any individual or jeopardize the successful completion of any ongoing investigation

(c) The time and location of other significant law enforcement activities or requests for service with a brief summary of the incident subject to the restrictions of this policy and applicable law

At no time shall identifying information pertaining to a juvenile arrestee (13 years of age and under), victim or witness be publicly released without prior approval of a competent court. The identity of a minor 14 years of age or older shall not be publicly disclosed unless the minor has been arrested for a serious felony and the release of such information has been approved by the Shift Supervisor (Welfare and Institutions Code § 827.5).

Identifying information concerning deceased individuals shall not be released to the media until notification of next of kin or otherwise cleared through the Coroner's Office.

Any requests for copies of related reports or additional information not contained in this log shall be made via a formal public records act request, referred to the designated department media representative, the custodian of records, or if unavailable, to the Shift Supervisor. Such requests will generally be processed in accordance with the provisions of the Public Records Act (Government Code § 6250, et seq.).

324.4.1 RESTRICTED INFORMATION

It shall be the responsibility of the authorized employee dealing with media requests to ensure that restricted information is not inappropriately released to the media by this department. When in doubt, authorized and available legal counsel should be obtained.

324.5 CONFIDENTIAL OR RESTRICTED INFORMATION

It shall be the responsibility of the PIO to ensure that confidential or restricted information is not inappropriately released to the media (see the Records Maintenance and Release and Personnel Records policies). When in doubt, authorized and available legal counsel should be consulted prior to releasing any information.

Copyright Lexipol, LLC 2025/12/23, All Rights Reserved.
Published with permission by Los Gatos-Monte Sereno Police Department

324.5.1 EMPLOYEE INFORMATION

The identities of officers involved in shootings or other critical incidents may only be released to the media upon the consent of the involved officer or upon a formal request filed.

Any requests for copies of related reports or additional information not contained in the information log (see the Information Log section in this policy), including the identity of officers involved in shootings or other critical incidents, shall be referred to the PIO.

Requests should be reviewed and fulfilled by the Custodian of Records, or if unavailable, the Shift Supervisor or the authorized designee. Such requests will be processed in accordance with the provisions of the Records Maintenance and Release Policy and public records laws.

324.6 POLICY

It is the policy of the Los Gatos-Monte Sereno Police Department to protect the privacy rights of individuals, while releasing non-confidential information to the media regarding topics of public concern. Information that has the potential to negatively affect investigations will not be released.

324.7 RELEASE OF INFORMATION

The Department may routinely release information to the media without receiving a specific request. This may include media releases regarding critical incidents, information of public concern, updates regarding significant incidents, or requests for public assistance in solving crimes or identifying suspects. This information may also be released through the department website or other electronic data sources.

Copyright Lexipol, LLC 2025/12/23, All Rights Reserved.
Published with permission by Los Gatos-Monte Sereno Police Department

Court Appearance And Subpoenas

325.1 PURPOSE AND SCOPE

This policy establishes the guidelines for department members who must appear in court. It will allow the Los Gatos-Monte Sereno Police Department to cover any related work absences and keep the Department informed about relevant legal matters.

325.1.1 DEFINITIONS

On-Call - When an employee has appeared in court, or is at the time on-duty, and has been told by a member of the court that he/she is free to leave the court or return to duty, subject to being available by phone or pager if called back.

Standby - When an employee receives a subpoena of a type which allows him or her to not appear in court, but remain available by phone or pager so that he or she may be directed to appear in court within a reasonable amount of time.

Trailing Status - When an employee remains on standby status for additional court sessions until notified otherwise.

Mandatory Appearance - Subpoenas marked as mandatory appearance require an employee's physical appearance in the specified court. Failure to timely appear in the specified court, either intentionally or by negligence, may result in disciplinary action.

325.2 POLICY

Los Gatos-Monte Sereno Police Department members will respond appropriately to all subpoenas and any other court-ordered appearances.

325.2.1 SERVICE OF SUBPOENA

Service of a subpoena requiring the appearance of any department employee in connection with a matter arising out of the employee's course and scope of official duties may be accomplished by personal service on the employee or by delivery of two copies of the subpoena on the employee's supervisor or other authorized departmental agent (Government Code § 68097.1; Penal Code § 1328(c)). Subpoena service is also acceptable by courier or court liaison from the court to this department.

325.2.2 VALID SUBPOENAS

No subpoena shall be accepted for an employee of this department unless it has been properly served and verified to have originated from a recognized legal authority.

325.2.3 ACCEPTANCE OF SUBPOENA

(a) Only the employee named in a subpoena, his/her immediate supervisor or the department subpoena clerk shall be authorized to accept service of a subpoena. (Penal Code § 1328(c)). Any authorized employee accepting a subpoena shall immediately provide a copy of the subpoena to the department subpoena clerk. The

Copyright Lexipol, LLC 2025/12/23, All Rights Reserved.
Published with permission by Los Gatos-Monte Sereno Police Department

subpoena clerk shall maintain a chronological log of all department subpoenas and provide a copy of the subpoena to each involved employee.

(b) Any supervisor or other authorized individual accepting a subpoena on behalf of another employee shall immediately check available schedules to determine the availability of the named employee for the date listed on the subpoena.

(c) Once a subpoena has been received by a supervisor or other authorized individual, a copy of the subpoena shall be promptly provided to the subpoena clerk as well as a copy to the individually named employee.

325.2.4 REFUSAL OF SUBPOENA

Except where previous arrangements with the issuing court exist, training, vacations and regularly scheduled days off are not valid reasons for refusing a subpoena or missing court. If, due to illness or injury, the named employee is unable to appear in court as directed by a previously served subpoena, he/she shall, at least one hour before the appointed date and time, inform the subpoena clerk or the Shift Supervisor of his/her absence. It shall then be the responsibility of the subpoena clerk to notify the issuing authority of the employee's unavailability to appear.

If the immediate supervisor or other authorized individual knows that he/she will be unable to deliver a copy of the subpoena to the named employee within sufficient time for the named employee to comply with the subpoena, the supervisor or other authorized individual may refuse to accept service (Penal Code § 1328(d)).

If a subpoena is presented for service to an immediate supervisor or other authorized individual less than five working days prior to the date listed for an appearance and the supervisor or other authorized individual is not reasonably certain that the service can be completed, he/she may refuse to accept service (Penal Code § 1328(e)).

325.2.5 COURT STANDBY

To facilitate court standby agreements with the courts, employees are required to provide and maintain current information on their address and phone number with the Department. Employees are required to notify the Department within 24 hours of any change in residence address or home phone number, and to provide accurate and reasonably reliable means or methods for contact.

If an employee on standby changes his/her location during the day, the employee shall notify the subpoena clerk of how he/she can be reached by telephone. Employees are required to remain on standby each day the case is trailing. In a criminal case the Deputy District Attorney handling the case is the only person authorized to excuse an employee from standby status.

325.2.6 OFF-DUTY RELATED SUBPOENAS

Employees receiving valid subpoenas for actions taken off-duty not related to their employment with Los Gatos-Monte Sereno Police Department shall comply with the requirements of the

Copyright Lexipol, LLC 2025/12/23, All Rights Reserved.
Published with permission by Los Gatos-Monte Sereno Police Department

subpoena. Employees receiving these subpoenas are not compensated for their appearance and arrangements for time off shall be coordinated through their immediate supervisor.

325.3 SUBPOENAS

Only department members authorized to receive a subpoena on behalf of this department or any of its members may do so. This may be accomplished by personal service to the officer or by delivery of two copies of the subpoena to the officer's supervisor or other authorized departmental agent (Government Code § 68097.1; Penal Code § 1328(c)).

The party that issues a civil subpoena to an officer to testify as a witness must tender the statutory fee of $275 with the subpoena for each day that an appearance is required before service is accepted of the subpoena (Government Code § 68097.2).

An immediate supervisor or authorized individual may refuse to accept service for a criminal subpoena if (Penal Code § 1328(d)(e)):

(a) He/she knows that he/she will be unable to deliver a copy of the subpoena to the named officer within sufficient time for the named officer to comply with the subpoena.

(b) It is less than five working days prior to the date listed for an appearance and he/she is not reasonably certain that service can be completed.

If, after initially accepting service of a criminal subpoena, a supervisor or other authorized individual determines that he/she is unable to deliver a copy of the subpoena to the named officer within sufficient time for the named officer to comply with the subpoena, the supervisor or the subpoena clerk shall notify the server or the attorney named on the subpoena of such not less than 48 hours prior to the date listed for the appearance (Penal Code § 1328(f)).

325.3.1 SPECIAL NOTIFICATION REQUIREMENTS

Any member who is subpoenaed to testify, agrees to testify or provides information on behalf of or at the request of any party other than the Town Attorney or the prosecutor shall notify his/her immediate supervisor without delay regarding:

(a) Any civil case where the Town or one of its members, as a result of his/her official capacity, is a party.

(b) Any civil case where any other town, county, state or federal unit of government or a member of any such unit of government, as a result of his/her official capacity, is a party.

(c) Any criminal proceeding where the member is called to testify or provide information on behalf of the defense.

(d) Any civil action stemming from the member’s on-duty activity or because of his/her association with the Los Gatos-Monte Sereno Police Department.

(e) Any personnel or disciplinary matter when called to testify or to provide information by a government entity other than the Los Gatos-Monte Sereno Police Department.

Copyright Lexipol, LLC 2025/12/23, All Rights Reserved.
Published with permission by Los Gatos-Monte Sereno Police Department

The supervisor will then notify the Chief of Police and the appropriate prosecuting attorney as may be indicated by the case. The Chief of Police should determine if additional legal support is necessary.

No member shall be retaliated against for testifying in any matter.

325.3.2 CIVIL SUBPOENA

The Department will compensate members who appear in their official capacities on civil matters arising out of their official duties, as directed by the current memorandum of understanding or collective bargaining agreement.

The Department should seek reimbursement for the member's compensation through the civil attorney of record who subpoenaed the member.

325.3.3 OFF-DUTY RELATED SUBPOENAS

Members receiving valid subpoenas for off-duty actions not related to their employment or appointment will not be compensated for their appearance. Arrangements for time off shall be coordinated through their immediate supervisors.

325.4 FAILURE TO APPEAR

Any member who fails to comply with the terms of any properly served subpoena or court-ordered appearance may be subject to discipline. This includes properly served orders to appear that were issued by a state administrative agency.

325.5 PREPARATION FOR TESTIMONY

Before the date of testifying, the subpoenaed officer shall request a copy of relevant reports and become familiar with their content in order to be prepared for court.

325.5.1 COURTROOM ATTIRE

Employees shall dress in uniform or business attire. Suitable business attire for men would consist of a coat, tie, and dress pants. Suitable business attire for female employees would consist of a dress jacket, dress blouse, and skirt or slacks.

325.6 COURTROOM PROTOCOL

When appearing in court, members shall:

(a) Be punctual and prepared to proceed immediately with the case for which they are scheduled to appear.

(b) Dress in the department uniform or business attire.

(c) Observe all rules of the court in which they are appearing and remain alert to changes in the assigned courtroom where their matter is to be heard.

Copyright Lexipol, LLC 2025/12/23, All Rights Reserved.
Published with permission by Los Gatos-Monte Sereno Police Department

325.7 OVERTIME APPEARANCES

When a member appears in court on his/her off-duty time, he/she will be compensated in accordance with the current memorandum of understanding or collective bargaining agreement.

Copyright Lexipol, LLC 2025/12/23, All Rights Reserved.
Published with permission by Los Gatos-Monte Sereno Police Department

Reserve Officers

326.1 PURPOSE AND SCOPE

The Los Gatos-Monte Sereno Police Department Reserve Unit was established to supplement and assist regular sworn police officers in their duties. This unit provides professional, sworn volunteer reserve officers who can augment regular staffing levels.

326.2 SELECTION AND APPOINTMENT OF POLICE RESERVE OFFICERS

The Los Gatos-Monte Sereno Police Department shall endeavor to recruit and appoint to the Reserve Unit only those applicants who meet the high ethical, moral and professional standards set forth by this department.

326.2.1 PROCEDURE

All applicants shall be required to meet and pass the same pre-employment procedures as regular police officers before appointment.

Before appointment to the Police Reserve Unit, an applicant must have completed, or be in the process of completing, a POST approved basic academy or extended basic academy.

326.2.2 APPOINTMENT

Applicants who are selected for appointment to the Police Reserve Unit shall, on the recommendation of the Chief of Police, be sworn in by the Chief of Police and take a loyalty oath to observe and obey all of the laws of the land and to carry out their duties to the best of their ability.

326.2.3 COMPENSATION FOR POLICE RESERVE OFFICERS

Compensation for reserve officers is provided as follows:

All reserve officer appointees are issued two sets of uniforms and all designated attire and safety equipment. All property issued to the reserve officer shall be returned to the Department upon termination or resignation.

326.2.4 EMPLOYEES WORKING AS RESERVE OFFICERS

Qualified employees of this department, when authorized, may also serve as reserve officers. However, the Department must not utilize the services of a reserve or volunteer in such a way that it would violate employment laws or labor agreements (e.g., a detention officer working as a reserve officer for reduced or no pay). Therefore, the Reserve Coordinator should consult the Personnel and Training Unit prior to an employee serving in a reserve or volunteer capacity (29 CFR 553.30).

326.3 DUTIES OF RESERVE OFFICERS

Reserve officers assist regular officers in the enforcement of laws and in maintaining peace and order within the community. Assignments of reserve officers will usually be to augment the Operations Division. Reserve officers may be assigned to other areas within the Department as needed. Reserve officers are required to work a minimum of 16 hours per month.

Copyright Lexipol, LLC 2025/12/23, All Rights Reserved.
Published with permission by Los Gatos-Monte Sereno Police Department

326.3.1 POLICY COMPLIANCE
Police reserve officers shall be required to adhere to all departmental policies and procedures. A copy of the policies and procedures will be made available to each reserve officer upon appointment and he/she shall become thoroughly familiar with these policies.

Whenever a rule, regulation, or guideline in this manual refers to a sworn regular full-time officer, it shall also apply to a sworn reserve officer unless by its nature it is inapplicable.

326.3.2 RESERVE OFFICER ASSIGNMENTS
All reserve officers will be assigned to duties by the Reserve Coordinator or his/her designee.

326.3.3 RESERVE COORDINATOR
The Chief of Police shall delegate the responsibility for administering the Reserve Officer Program to a Reserve Coordinator.

The Reserve Coordinator shall have the responsibility of, but not be limited to:

(a) Assignment of reserve personnel

(b) Conducting reserve meetings

(c) Establishing and maintaining a reserve call-out roster

(d) Monitoring individual reserve officer performance

(e) Monitoring overall Reserve Program

326.4 FIELD TRAINING
Penal Code § 832.6 requires Level II reserve officers, who have not been released from the immediate supervision requirement per the Completion of the Formal Training Process subsection, to work under the immediate supervision of a peace officer who possesses a Basic POST Certificate.

326.4.1 TRAINING OFFICERS
Officers of this department, who demonstrate a desire and ability to train reserve officers, may train the reserves during Phase II, subject to Shift Supervisor approval.

326.4.2 PRIMARY TRAINING OFFICER
Upon completion of the Academy, reserve officers will be assigned to a primary training officer. The primary training officer will be selected from members of the Field Training Officer (FTO) Committee. The reserve officer will be assigned to work with his/her primary training officer during the first 160 hours of training. This time shall be known as the Primary Training Phase.

326.4.3 FIELD TRAINING MANUAL
Each new reserve officer will be issued a Field Training Manual at the beginning of his/her Primary Training Phase. This manual is an outline of the subject matter and/or skills necessary to properly function as an officer with the Los Gatos-Monte Sereno Police Department. The reserve officer

Copyright Lexipol, LLC 2025/12/23, All Rights Reserved.
Published with permission by Los Gatos-Monte Sereno Police Department

shall become knowledgeable of the subject matter as outlined. He/she shall also become proficient with those skills as set forth in the manual.

326.4.4 COMPLETION OF THE PRIMARY TRAINING PHASE

At the completion of the Primary Training Phase, (Phase I) the primary training officer will meet with the Reserve Coordinator. The purpose of this meeting is to discuss the progress of the reserve officer in training.

If the reserve officer has progressed satisfactorily, he/she will then proceed to Phase II of the training. If he/she has not progressed satisfactorily, the Reserve Coordinator will determine the appropriate action to be taken.

326.4.5 SECONDARY TRAINING PHASE

The Secondary Training Phase (Phase II) shall consist of 100 hours of additional on-duty training. The reserve officer will no longer be required to ride with his/her primary training officer. The reserve officer may now ride with any officer designated by the Shift Supervisor.

During Phase II of training, as with Phase I, the reserve officer's performance will be closely monitored. In addition, rapid progress should continue towards the completion of the Officer's Field Training Manual. At the completion of Phase II of training, the reserve officer will return to his/her primary training officer for Phase III of the training.

326.4.6 THIRD TRAINING PHASE

Phase III of training shall consist of 24 hours of additional on-duty training. For this training phase, the reserve officer will return to his/her original primary training officer. During this phase, the training officer will evaluate the reserve officer for suitability to graduate from the formal training program.

At the completion of Phase III training, the primary training officer will meet with the Reserve Coordinator. Based upon the reserve officer's evaluations, plus input from the primary training officer, the Reserve Coordinator shall decide if the reserve officer has satisfactorily completed his/her formal training. If the reserve officer has progressed satisfactorily, he/she will then graduate from the formal training process. If his/her progress is not satisfactory, the Reserve Coordinator will decide upon the appropriate action to be taken.

326.4.7 COMPLETION OF THE FORMAL TRAINING PROCESS

When a reserve officer has satisfactorily completed all three phases of formal training, he/she will have had a minimum of 284 hours of on-duty training. He/she will no longer be required to ride with a reserve training officer. The reserve officer may now be assigned to ride with any officer for the remaining 200-hour requirement for a total of 484 hours before being considered for relief of immediate supervision.

326.5 SUPERVISION OF RESERVE OFFICERS

Reserve officers who have attained the status of Level II shall be under the immediate supervision of a regular sworn officer (Penal Code 832.6). The immediate supervision requirement shall also

Copyright Lexipol, LLC 2025/12/23, All Rights Reserved.
Published with permission by Los Gatos-Monte Sereno Police Department

continue for reserve officers who have attained Level I status unless special authorization is received from the Reserve Coordinator with the approval of the Captain.

326.5.1 SPECIAL AUTHORIZATION REQUIREMENTS

Reserve officers certified as Level I may, with prior authorization of the Reserve Coordinator and on approval of the Captain, be relieved of the "immediate supervision" requirement. Level I reserve officers may function under the authority of Penal Code § 832.6(a)(1) only for the duration of the assignment or purpose for which the authorization was granted.

In the absence of the Reserve Coordinator and the Captain, the Shift Supervisor may assign a certified Level I reserve officer to function under the authority of Penal Code § 832.6(a)(1) for specific purposes and duration.

326.5.2 RESERVE OFFICER MEETINGS

All reserve officer meetings will be scheduled and conducted by the Reserve Coordinator. All reserve officers are required to attend scheduled meetings. Any absences must be satisfactorily explained to the Reserve Coordinator.

326.5.3 IDENTIFICATION OF RESERVE OFFICERS

All reserve officers will be issued a uniform badge and a Department identification card. The uniform badge shall be the same as that worn by a regular full-time officer. The identification card will be the standard identification card with the exception that "Reserve" will be indicated on the card.

326.5.4 UNIFORM

Reserve officers shall conform to all uniform regulation and appearance standards of this department.

326.5.5 INVESTIGATIONS AND COMPLAINTS

If a reserve officer has a complaint made against him/her or becomes involved in an internal investigation, that complaint or internal investigation may be investigated by the Reserve Coordinator, at the discretion of the Operations Captain.

Reserve officers are considered at-will employees. Government Code § 3300 et seq. applies to reserve officers with the exception that the right to hearing is limited to the opportunity to clear their name.

Any disciplinary action that may have to be administered to a reserve officer shall be accomplished as outlined in the Policy Manual.

326.5.6 RESERVE OFFICER EVALUATIONS

While in training reserves will be continuously evaluated using standardized daily and weekly observation reports. The reserve will be considered a trainee until all of the training phases have been completed. Reserves will not receive annual evaluations. Patrol supervisors will provide guidance and oversight to Reserves working during their shift. Patrol supervisors will share

Copyright Lexipol, LLC 2025/12/23, All Rights Reserved.
Published with permission by Los Gatos-Monte Sereno Police Department

any pertinent information regarding a Reserve's performance or training needs to the Reserve Coordinator.

326.6 FIREARMS REQUIREMENTS

Penal Code § 830.6(a)(1) designates a reserve officer as having peace officer powers during his/her assigned tour of duty, provided the reserve officer qualifies or falls within the provisions of Penal Code § 832.6.

326.6.1 CARRYING WEAPON ON DUTY

Penal Code § 830.6(a)(1) permits qualified reserve officers to carry a loaded firearm while on-duty. It is the policy of this department to allow reserves to carry firearms only while on-duty or to and from duty.

326.6.2 CONCEALED FIREARMS PROHIBITED

No reserve officer will be permitted to carry a concealed firearm while in an off-duty capacity, other than to and from work, except those reserve officers who possess a valid CCW permit. An instance may arise where a reserve officer is assigned to a plainclothes detail for his/her assigned tour of duty. Under these circumstances, the reserve officer may be permitted to carry a weapon more suited to the assignment with the knowledge and approval of the supervisor in charge of the detail.

Any reserve officer who is permitted to carry a firearm other than the assigned duty weapon may do so only after verifying that the weapon conforms to departmental standards. The weapon must be registered by the reserve officer and be inspected and certified as fit for service by a departmental armorer.

Before being allowed to carry any optional firearm during an assigned tour of duty, the reserve officer shall have demonstrated his/her proficiency with said weapon.

When a reserve officer has satisfactorily completed all three phases of training (as outlined in Policy Manual § 350.4), he/she may be issued a permit to carry a concealed weapon. The decision to issue a concealed weapon permit will be made by the Chief of Police with input from the Reserve Program Coordinator and administrative staff. In issuing a concealed weapon permit a reserve officer's qualification will be individually judged. A reserve officer's dedication to the program and demonstrated maturity, among other factors, will be considered before a concealed weapon permit will be issued. Once issued, the concealed weapon permit will be valid only for as long as the reserve officer remains in good standing with the Los Gatos/Monte Sereno Police Department Reserve Officer Program.

An extraordinary situation may arise wherein the reserve officer, due to safety reasons may carry a concealed weapon off duty. This exception is solely at the discretion of the Chief of Police.

326.6.3 RESERVE OFFICER FIREARM TRAINING

All reserve officers are required to maintain proficiency with firearms used in the course of their assignments. Reserve officers shall comply with all areas of the firearms training section of the Policy Manual, with the following exceptions:

Copyright Lexipol, LLC 2025/12/23, All Rights Reserved.
Published with permission by Los Gatos-Monte Sereno Police Department

(a) All reserve officers are required to qualify at least bi-annually in accordance with full-time sworn officers

326.7 EMERGENCY CALL-OUT FOR RESERVE PERSONNEL

The Reserve Coordinator shall develop a plan outlining an emergency call-out procedure for reserve personnel.

326.8 SPECIAL EVENTS

All reserve officers will be required to work the Annual Holiday Parade and/or any other event deemed necessary by the Chief of Police or Operations Captain.

Copyright Lexipol, LLC 2025/12/23, All Rights Reserved.
Published with permission by Los Gatos-Monte Sereno Police Department

Outside Agency Assistance

327.1 PURPOSE AND SCOPE

The purpose of this policy is to provide guidance to members when requesting or responding to a request for mutual aid or when assisting another law enforcement agency. The Los Gatos/ Monte Sereno Police Department will adhere to the Santa Clara County Mutual Aid Agreement in coordination with the Santa Clara County Sheriff's Department for requesting and fulfilling mutal aid needs.

327.1.1 REQUESTING ASSISTANCE FROM OUTSIDE AGENCIES

If assistance is needed from another agency, the employee requesting assistance shall first notify a supervisor of his/her intentions. The handling officer or supervisor should direct assisting personnel to where they are needed and to whom they should report when they arrive.

The requesting officer should secure radio frequencies for use by all involved agencies so that communication can be coordinated as needed. If necessary, reasonable effort should be taken to provide radio equipment capable of communicating on the assigned frequency to any personnel who do not have compatible radios.

327.2 POLICY

It is the policy of the Los Gatos-Monte Sereno Police Department to promptly respond to requests for assistance by other law enforcement agencies, subject to available resources and consistent with the applicable laws and policies of this department.

327.3 ASSISTING OUTSIDE AGENCIES

Generally, requests for any type of assistance from another agency should be routed to the Shift Supervisor’s office for approval. In some instances, a memorandum of understanding or other established protocol may exist that eliminates the need for approval of individual requests.

When another law enforcement agency requests assistance from this department, the Shift Supervisor may authorize, if available, an appropriate number of personnel to assist. Members are reminded that their actions when rendering assistance must conform with applicable laws and be consistent with the policies of this department.

Officers may respond to a request for emergency assistance, however, they shall notify a supervisor of their activity as soon as practicable.

Arrestees may be temporarily detained by this department until arrangements for transportation are made by the outside agency. Probation violators who are temporarily detained by this department will not ordinarily be booked at this department. Only in exceptional circumstances, and subject to supervisor approval, will this department provide transportation of arrestees to other facilities on behalf of another agency.

When transportation assistance is rendered, a report shall be prepared and submitted by the handling member unless otherwise directed by a supervisor.

Copyright Lexipol, LLC 2025/12/23, All Rights Reserved.
Published with permission by Los Gatos-Monte Sereno Police Department

327.3.1 INITIATED ACTIVITY

Any on-duty officer who engages in law enforcement activities of any type that are not part of a mutual aid request and take place outside the jurisdiction of the Los Gatos-Monte Sereno Police Department shall notify his/her supervisor or the Shift Supervisor and the Communications Center as soon as practicable. This requirement does not apply to special enforcement details or multi-agency units that regularly work in multiple jurisdictions.

327.4 REQUESTING OUTSIDE ASSISTANCE

If assistance is needed from another agency, the member requesting assistance should, if practicable, first notify a supervisor. The handling member or supervisor should direct assisting personnel to where they are needed and to whom they should report when they arrive.

The requesting member should arrange for appropriate radio communication capabilities, if necessary and available, so that communication can be coordinated between assisting personnel.

327.5 REPORTING REQUIREMENTS

Incidents of outside assistance or law enforcement activities that are not documented in a crime report shall be documented in a general case report or as directed by the Shift Supervisor.

327.6 MANDATORY SHARING

Equipment and supplies purchased with federal funds or grants that require such equipment and supplies be shared with other agencies should be documented and updated as necessary by the Bureau of Support Services Captain or the authorized designee.

The documentation should include:

(a) The conditions relative to sharing.

(b) The training requirements for:

1. The use of the supplies and equipment.
2. The members trained in the use of the supplies and equipment.

(c) Any other requirements for use of the equipment and supplies.

Copies of the documentation should be provided to the Communications Center and the Shift Supervisor to ensure use of the equipment and supplies is in compliance with the applicable sharing agreements.

The Administrative Sergeant or Personnel and Training Analyst should maintain documentation that the appropriate members have received the required training.

Copyright Lexipol, LLC 2025/12/23, All Rights Reserved.
Published with permission by Los Gatos-Monte Sereno Police Department

Registered Offender Information

328.1 PURPOSE AND SCOPE

This policy establishes guidelines by which the Los Gatos-Monte Sereno Police Department will address issues associated with certain offenders who are residing in the jurisdiction and how the Department will disseminate information and respond to public inquiries for information about registered sex, arson and drug offenders.

328.2 POLICY

It is the policy of the Los Gatos-Monte Sereno Police Department to identify and monitor registered offenders living within this jurisdiction and to take reasonable steps to address the risks those persons may pose.

328.3 REGISTRATION

The Investigations Division supervisor shall establish a process to reasonably accommodate registration of certain offenders. The process should rebut any allegation on the part of the offender that the registration process was too confusing, burdensome, or difficult for compliance. If it is reasonable to do so, an investigator assigned to related investigations should conduct the registration in order to best evaluate any threat the person may pose to the community. Those assigned to register offenders should receive appropriate training regarding the registration process.

Upon conclusion of the registration process, the investigator shall ensure that the registration information is provided to the California Department of Justice (DOJ) in accordance with applicable law (Penal Code § 457.1; Penal Code § 290 et seq.).

The refusal of a registrant to provide any of the required information or complete the process should initiate a criminal investigation for failure to register.

328.3.1 CONTENTS OF REGISTRATION

The information collected from the registering offenders shall include a signed statement as required by the California DOJ, fingerprints and a photograph, and any other information required by applicable law (Penal Code § 457.1; Penal Code § 290 et seq.).

328.4 MONITORING OF REGISTERED OFFENDERS

The Investigations Division supervisor should establish a system to periodically, and at least once annually, verify that a registrant remains in compliance with his/her registration requirements after the initial registration. This verification should include:

(a) Efforts to confirm residence using an unobtrusive method, such as an internet search or drive-by of the declared residence.

(b) Review of information on the California DOJ website for sex offenders.

(c) Contact with a registrant's parole or probation officer.

Copyright Lexipol, LLC 2025/12/23, All Rights Reserved.
Published with permission by Los Gatos-Monte Sereno Police Department

Any discrepancies should be reported to the California DOJ.

The Investigations Division supervisor should also establish a procedure to routinely disseminate information regarding registered offenders to Los Gatos-Monte Sereno Police Department personnel, including timely updates regarding new or relocated registrants.

328.5 DISSEMINATION OF PUBLIC INFORMATION

Members will not unilaterally make a public notification advising the community of a particular registrant's presence in the community. Members who identify a significant risk or other public safety issue associated with a registrant should promptly advise their supervisor. The supervisor should evaluate the request and forward the information to the Chief of Police if warranted. A determination will be made by the Chief of Police, with the assistance of legal counsel as necessary, whether such a public alert should be made.

Members of the public requesting information on sex registrants should be provided the Megan's Law website or the Los Gatos-Monte Sereno Police Department's website. Information on sex registrants placed on the Los Gatos-Monte Sereno Police Department's website shall comply with the requirements of Penal Code § 290.46.

The Lead Police Services Specialist may release local registered offender information to residents only in accordance with applicable law and in compliance with a California Public Records Act request (Government Code § 7920.000 et seq.; Penal Code § 290.45; Penal Code § 290.46; Penal Code § 457.1).

328.5.1 LIMITED RELEASE WITHIN COLLEGE CAMPUS COMMUNITY

California law allows the following additional information regarding a registered sex offender on campus, whose information is not available to the public via the internet website, to be released to a campus community (Penal Code § 290.01(d)):

(a) The offender’s full name

(b) The offender’s known aliases

(c) The offender’s sex

(d) The offender’s race

(e) The offender’s physical description

(f) The offender’s photograph

(g) The offender’s date of birth

(h) Crimes resulting in the registration of the offender under Penal Code § 290

(i) The date of last registration

For purposes of this section, campus community shall be defined as those persons present at or regularly frequenting any place constituting campus property, satellite facilities, laboratories, public areas contiguous to the campus and other areas set forth in Penal Code § 290.01(d).

Copyright Lexipol, LLC 2025/12/23, All Rights Reserved.
Published with permission by Los Gatos-Monte Sereno Police Department

328.5.2 RELEASE NOTIFICATIONS

Registrant information that is released should include notification that:

(a) The offender registry includes only those persons who have been required by law to register and who are in compliance with the offender registration laws.

(b) The information is provided as a public service and may not be current or accurate.

(c) Persons should not rely solely on the offender registry as a safeguard against offenses in their communities.

(d) The crime for which a person is convicted may not accurately reflect the level of risk.

(e) Anyone who uses information contained in the registry to harass registrants or commit any crime may be subject to criminal prosecution.

(f) The purpose of the release of information is to allow members of the public to protect themselves and their children from sex offenders (Penal Code 290.45).

Copyright Lexipol, LLC 2025/12/23, All Rights Reserved.
Published with permission by Los Gatos-Monte Sereno Police Department

Major Incident Notification

329.1 PURPOSE AND SCOPE

The purpose of this policy is to provide guidance to members of this department in determining when, how and to whom notification of major incidents should be made.

329.2 POLICY

The Los Gatos-Monte Sereno Police Department recognizes that certain incidents should be brought to the attention of supervisors or other specified personnel of this department to facilitate the coordination of activities and ensure that inquiries from the media and the public may be properly addressed.

329.3 MINIMUM CRITERIA FOR NOTIFICATION

Most situations where the media show a strong interest are also of interest to the Chief of Police and the affected Bureau Captain. The following list of incident types is provided as a guide for notification and is not intended to be all inclusive:

- Homicides
- Suspicious Deaths (Deaths unlikley due to natural causes, inclusive of suicide)
- Traffic accidents with fatalities or life-threatening injuries or resulting long term road closure
- Officer-involved shooting - on or off duty (see Officer-Involved Shooting Policy for special notifications)
- Significant injury or death to employee - on or off duty
- Use of force by officer resulting in injury
- Death of a prominent Los Gatos/Monte Sereno Police Department member or Town official
- Arrest of a department employee, prominent Los Gatos/Monte Sereno Police Department member, or Town official
- Aircraft crash with major damage and/or injury or death
- In-custody deaths
- Pursuits involving injuries, death or significant property damage
- Any allegation of physical or sexual abuse by a trusted individual, through employment or volunteer work, that has or had granted to them access to a juvenile victim(s) within the Town
- Media presence at major incidents
- Major incidents involving outside agencies in our jurisdiction

Copyright Lexipol, LLC 2025/12/23, All Rights Reserved.
Published with permission by Los Gatos-Monte Sereno Police Department

329.4 SHIFT SUPERVISOR RESPONSIBILITY

The Shift Supervisor is responsible for making the appropriate notifications. The Shift Supervisor shall make reasonable attempts to obtain as much information on the incident as possible before providing notification via their chain of command. The Shift Supervisor shall attempt to make the notifications as soon as practicable. Notification should be made by calling the mobile telephone number first and then by any other available contact numbers.

329.4.1 STAFF NOTIFICATION

In the event an incident occurs described in Policy Manual § 328.3, the Chief of Police shall be notified via Chain of Command

329.4.2 DETECTIVE NOTIFICATION

If the incident requires that a detective respond from home, the immediate supervisor of the appropriate detail shall contact the Investigations Supervisor, who will then contact the appropriate detective to respond. The Investigations Sergeant will notify the Operations Bureau Captain.

329.4.3 TRAFFIC DIVISION NOTIFICATION

In the event of a traffic fatality or major injury, the Traffic Sergeant shall be notified who will then contact the appropriate accident investigator. The Traffic Sergeant will notify the Support Services Bureau Captain.

329.4.4 PUBLIC INFORMATION OFFICER (PIO)

The Public Information Officer shall be called after members of staff have been notified that it appears the media may have a significant interest in the incident.

329.4.5 CRIME SCENE INVESTIGATIONS TEAM NOTIFICATION

In the event that evidence collection is required at a major incident, the on duty shift supervisor shall notify the Crime Scene Investigations Team (CSIT) supervisor. The CSIT supervisor shall contact a minimum of two CSIT members to respond. The CSIT supervisor may request additional members to respond if deemed appropriate. The shift supervisor shall also notify the affected Bureau Captain.

Copyright Lexipol, LLC 2025/12/23, All Rights Reserved.
Published with permission by Los Gatos-Monte Sereno Police Department

Death Investigation

330.1 PURPOSE AND SCOPE

The purpose of this policy is to provide guidelines for situations where officers initially respond to and investigate the circumstances of a deceased person.

Some causes of death may not be readily apparent, and some cases differ substantially from what they appeared to be initially. The thoroughness of death investigations and use of appropriate resources and evidence gathering techniques is critical.

330.2 INVESTIGATION CONSIDERATIONS

Emergency medical services shall be called in all suspected death cases unless the death is obvious (e.g., decapitated, decomposed).

A supervisor shall be notified as soon as possible to assist and provide appropriate personnel and resources. The on-scene supervisor should determine whether follow-up investigation is required and notify the Investigation Bureau Commander as necessary. The Shift Supervisor will make notification to command staff in accordance with the Major Incident Notification Policy.

330.2.1 MEDICAL EXAMINER REQUEST

Government Code § 27491 and Health and Safety Code § 102850 direct the Medical Examiner to inquire into and determine the circumstances, manner, and cause of certain deaths. The Medical Examiner shall be called in any of the following cases:

(a) Unattended deaths (No physician in attendance or during the continued absence of the attending physician. This also includes all deaths outside hospitals and nursing care facilities.)

(b) Deaths where the deceased has not been attended by either a physician or a registered nurse who is a member of a hospice care interdisciplinary team, as defined by Health and Safety Code § 1746, in the 20 days prior to death

(c) Deaths where the physician is unable to state the cause of death. Unwillingness does not apply. This includes all sudden, unexpected, and unusual deaths, and fetal deaths when the underlying cause is unknown.

(d) Known or suspected homicide

(e) Known or suspected suicide (including suicide where the deceased has a history of being victimized by domestic violence)

(f) Deaths involving any criminal action or suspicion of a criminal act. This includes child and dependent adult negligence and abuse.

(g) Deaths related to or following known or suspected self-induced or criminal abortion

(h) Deaths associated with a known or alleged rape or crime against nature

Copyright Lexipol, LLC 2025/12/23, All Rights Reserved.
Published with permission by Los Gatos-Monte Sereno Police Department

(i) Deaths following an accident or injury (primary or contributory). This includes deaths known or suspected as resulting (in whole or in part) from or related to accident or injury, either old or recent.

(j) Deaths from drowning, fire, hanging, gunshot, stabbing, cutting, starvation, exposure, alcoholism, drug addiction, strangulation, or aspiration

(k) Deaths from accidental poisoning (e.g., food, chemical, drug, therapeutic agents)

(l) Deaths from occupational diseases or occupational hazards

(m) Deaths from known or suspected contagious disease and constituting a public hazard

(n) All deaths in operating rooms and all deaths where a patient has not fully recovered from an anesthetic, whether in surgery, recovery room, or elsewhere

(o) Deaths that occur in prison or while under sentence. This includes all in-custody and police-involved deaths.

(p) All deaths of unidentified persons

(q) All deaths of state hospital patients

(r) Suspected Sudden Infant Death Syndrome (SIDS) deaths

(s) All deaths where the patient is comatose throughout the period of the physician's attendance. This includes patients that are admitted to hospitals unresponsive and expire without regaining consciousness.

The body shall not be disturbed or moved from the position or place of death without permission of the Medical Examiner.

330.2.2 SEARCHING DEAD BODIES

(a) The Medical Examiner or a designee is generally the only person permitted to search a body known to be dead from any of the circumstances set forth in Government Code § 27491. The only exception is that an officer is permitted to search the body of a person killed in a traffic collision for the limited purpose of locating an anatomical donor card. If such a donor card is located, the Medical Examiner or a designee shall be promptly notified (Government Code § 27491.3).

(b) The Medical Examiner, with the permission of the Department, may take property, objects, or articles found on the deceased or in the immediate vicinity of the deceased that may be necessary for conducting an investigation to determine the identity of the deceased or the cause or manner of death (Government Code § 27491.3).

(c) Should exigent circumstances indicate to an officer that any other search of a known dead body is warranted prior to the arrival of the Medical Examiner or a designee, the investigating officer should first obtain verbal consent from the Medical Examiner or a designee (Government Code § 27491.2).

(d) Whenever reasonably possible, a witness, preferably a relative to the deceased or a member of the household, should be requested to remain nearby the scene and available to the officer pending the arrival of the Medical Examiner or a designee. The name and address of this person shall be included in the narrative of the death report.

Copyright Lexipol, LLC 2025/12/23, All Rights Reserved.
Published with permission by Los Gatos-Monte Sereno Police Department

(e) Whenever personal effects are removed from the body of the deceased by the Medical Examiner or a designee, a receipt shall be obtained. This receipt shall be attached to the death report.

330.2.3 DEATH NOTIFICATION

When practical, and if not handled by the Coroner's Office, notification to the next-of-kin of the deceased person shall be made, in person, by the officer assigned to the incident. If the next-of-kin lives in another jurisdiction, a law enforcement official from that jurisdiction shall be requested to make the personal notification. If the relatives live outside this county, the Coroner may be requested to make the notification. The Coroner needs to know if notification has been made. Assigned detectives may need to talk to the next-of-kin.

330.2.4 UNIDENTIFIED DEAD BODIES

If the identity of a dead body cannot be established after the Coroner arrives, the Coroner's office will issue a "John Doe" or "Jane Doe" number for the report.

330.2.5 REPORTING

All incidents involving a death shall be documented on the appropriate form.

330.2.6 SUSPECTED HOMICIDE

If the initially assigned officer suspects that the death involves a homicide or other suspicious circumstances, the officer shall take steps to protect the scene. The Investigations Division shall be notified to determine the possible need for an investigator to respond to the scene.

If the on-scene supervisor, through consultation with the Shift Supervisor or Investigations Division supervisor, is unable to determine the manner of death, the investigation shall proceed as though it is a homicide.

The investigator assigned to investigate a homicide or death that occurred under suspicious circumstances may, with the approval of their supervisor, request the Medical Examiner to conduct physical examinations and tests, and to provide a report.

330.2.7 EMPLOYMENT-RELATED DEATHS OR INJURIES

Any member of this agency who responds to a death, serious illness, or serious injury and determines that it has occurred as a result of an accident at or in connection with the victim's employment shall ensure that the nearest office of Cal-OSHA is notified by telephone immediately or as soon as practicable with all pertinent information (8 CCR 342(b)).

330.2.8 SUSPECTED HOMICIDE OR SUICIDE

If the initially assigned officer suspects that the death involves a homicide, suicide, or other suspicious circumstances, the Detective Bureau shall be notified by the field supervisor to determine the possible need for a detective to respond to the scene for further immediate investigation.

Copyright Lexipol, LLC 2025/12/23, All Rights Reserved.
Published with permission by Los Gatos-Monte Sereno Police Department

330.2.9 CALIFORNIA FIREARMS INJURY REPORT

The Police Department shall report to the State Department of Health Services any instance where a child 18 years of age or younger suffers an unintentional or self-inflicted gunshot wound inflicted by a firearm that was sold or transferred in this state, or manufactured in this state, whether the child died, suffered serious injury, or was treated by a medical professional. It shall be the responsibility of the Records Manager, or his/her designee, to complete the California Firearms Injury Report (FormFD-016) and submit it to the Department of Justice (Penal Code § 12088.5)

330.2.10 DEATHS OF VICTIMS WITH AN IDENTIFIABLE HISTORY OF VICTIMIZED DOMESTIC VIOLENCE

Prior to making any findings as to the manner and cause of death of a deceased individual with an identifiable history of being victimized by domestic violence, investigating officers should consider factors identified in Penal Code § 679.07 (e.g., premature or untimely death, partner wanting to end relationship, scene gives appearance of death due to suicide or accident) and proceed with the investigation according to the code's requirements.

330.3 UNIDENTIFIED DEAD BODY

If the identity of a dead body cannot be established, the handling officer will request from the Medical Examiner a unique identifying number for the body. The number shall be included in any report.

330.4 DEATH NOTIFICATION

When reasonably practicable, and if not handled by the Medical Examiner's Office, notification to the next-of-kin of the deceased person shall be made, in person, by the officer assigned to the incident. If the next-of-kin lives in another jurisdiction, a law enforcement official from that jurisdiction shall be requested to make the personal notification.

If a deceased person has been identified as a missing person, this department shall attempt to locate family members and inform them of the death and location of the deceased missing person's remains. All efforts to locate and notify family members shall be recorded in appropriate reports.

Copyright Lexipol, LLC 2025/12/23, All Rights Reserved.
Published with permission by Los Gatos-Monte Sereno Police Department

Identity Theft

331.1 PURPOSE AND SCOPE

Identity theft is a growing trend that frequently involves related crimes in multiple jurisdictions. This policy is intended to provide guidelines for the reporting and investigation of such crimes.

331.2 REPORTING

(a) In an effort to maintain uniformity in reporting, officers presented with the crime of identity theft (Penal Code § 530.5 and 530.6) shall initiate a report for victims residing within the jurisdiction of this department when the crime occurred. For incidents of identity theft occurring outside this jurisdiction, officers should observe the following:

1. For any victim not residing within this jurisdiction, the officer may either take a courtesy report to be forwarded to the victim's residence agency or the victim should be encouraged to promptly report the identity theft to the law enforcement agency where he or she resides.

(b) While the crime of identity theft should be reported to the law enforcement agency where the victim resides, officers of this department should investigate and report crimes occurring within this jurisdiction which have resulted from the original identity theft (e.g., the identity theft occurred elsewhere, but the credit card fraud occurred and is reported in this jurisdiction).

(c) Officers should include all known incidents of fraudulent activity (e.g., credit card number applied for in victim's name when the victim has never made such an application, any email addresses, phone numbers, and mailing addresses used).

(d) Officers should also cross-reference all known reports made by the victim (e.g., U.S. Secret Service, credit reporting bureaus, U.S. Postal Service and DMV, reference numbers/case numbers with that bank) with all known report numbers.

(e) The reporting officer should inform victims of identity theft that the California Identity Theft Registry is available to help those who are wrongly linked to crimes. The registry can be checked by law enforcement and other authorized persons to investigate whether a criminal history or want was created in the victim's name (Penal Code § 530.7). Information regarding the California Identity Theft Registry can be obtained by calling toll free (888) 880-0240.

(f) Following supervisory review and departmental processing, the initial report should be forwarded to the appropriate detective for follow up investigation, coordination with other agencies and prosecution as circumstances dictate.

(g) To assist the Detective Bureau in such cases, Officers may contact the victim's bank(s) requesting copies of the application made, associated names, addresses, phone numbers, and email address. Per California Government

Copyright Lexipol, LLC 2025/12/23, All Rights Reserved.
Published with permission by Los Gatos-Monte Sereno Police Department

Code 7480(b) PC, Officers may request this information from the banks for their investigation.

Copyright Lexipol, LLC 2025/12/23, All Rights Reserved.
Published with permission by Los Gatos-Monte Sereno Police Department

Private Persons Arrests

332.1 PURPOSE AND SCOPE

The purpose of this policy is to provide guidance for the handling of private person's arrests made pursuant to Penal Code § 837.

332.2 ADVISING PRIVATE PERSONS OF THE ARREST PROCESS

Penal Code § 836(b) expressly mandates that all officers shall advise victims of domestic violence of the right to make a private person's arrest, including advice on how to safely execute such an arrest. In all other situations, officers should use sound discretion in determining whether or not to advise an individual of the arrest process.

(a) When advising any individual regarding the right to make a private person's arrest, officers should refrain from encouraging or dissuading any individual from making such an arrest and should instead limit advice to the legal requirements for such an arrest as listed below.

(b) Private individuals should be discouraged from using force to effect a private person's arrest, and absent immediate threat to their own safety or the safety of others, private individuals should be encouraged to refer matters to law enforcement officials for further investigation or arrest.

332.3 ARRESTS BY PRIVATE PERSONS

Penal Code § 837 provides that a private person may arrest another:

(a) For a public offense committed or attempted in his or her presence;

(b) When the person arrested has committed a felony, although not in his or her presence;

(c) When a felony has been in fact committed, and he or she has reasonable cause for believing the person arrested has committed it.

Unlike peace officers, private persons may not make an arrest on suspicion that a felony has been committed - the felony must in fact have taken place.

332.4 OFFICER RESPONSIBILITIES

Any officer presented with a private person wishing to make an arrest must determine whether or not there is reasonable cause to believe that such an arrest would be lawful (Penal Code § 847).

(a) Should any officer determine that there is no reasonable cause to believe that a private person's arrest is lawful, the officer should take no action to further detain or restrain the individual beyond that which reasonably appears necessary to investigate the matter, determine the lawfulness of the arrest and protect the public safety.

1. Any officer who determines that a private person's arrest appears to be unlawful should promptly release the arrested individual pursuant to Penal Code § 849(b)

Copyright Lexipol, LLC 2025/12/23, All Rights Reserved.
Published with permission by Los Gatos-Monte Sereno Police Department

(1). The officer must include the basis of such a determination in a related report including a Penal Code § 857.5 Detention Certificate.

2. Absent reasonable cause to support a private person's arrest or other lawful grounds to support an independent arrest by the officer, the officer should advise the parties that no arrest will be made and that the circumstances will be documented in a related report.

(b) Whenever an officer determines that there is reasonable cause to believe that a private person's arrest is lawful, the officer may exercise any of the following options:

1. Take the individual into physical custody for booking
2. Release the individual pursuant to a Notice to Appear
3. Release the individual pursuant to Penal Code § 849

Copyright Lexipol, LLC 2025/12/23, All Rights Reserved.
Published with permission by Los Gatos-Monte Sereno Police Department

Limited English Proficiency Services

334.1 PURPOSE AND SCOPE

This policy provides guidance to members when communicating with individuals with limited English proficiency (LEP) (42 USC § 2000d).

334.1.1 DEFINITIONS

Definitions related to this policy include:

Authorized interpreter - A person who has been screened and authorized by the Department to act as an interpreter and/or translator for others.

Interpret or interpretation - The act of listening to a communication in one language (source language) and orally converting it to another language (target language), while retaining the same meaning.

Limited English proficient (LEP) - Any individual whose primary language is not English and who has a limited ability to read, write, speak or understand English. These individuals may be competent in certain types of communication (e.g., speaking or understanding) but still be LEP for other purposes (e.g., reading or writing). Similarly, LEP designations are context-specific; an individual may possess sufficient English language skills to function in one setting but these skills may be insufficient in other situations.

Qualified bilingual member - A member of the Los Gatos-Monte Sereno Police Department, designated by the Department, who has the ability to communicate fluently, directly and accurately in both English and another language. Bilingual members may be fluent enough to communicate in a non-English language but may not be sufficiently fluent to interpret or translate from one language into another.

Translate or translation - The replacement of written text from one language (source language) into an equivalent written text (target language).

334.2 POLICY

It is the policy of the Los Gatos-Monte Sereno Police Department to reasonably ensure that LEP individuals have meaningful access to law enforcement services, programs and activities, while not imposing undue burdens on its members.

The Department will not discriminate against or deny any individual access to services, rights or programs based upon national origin or any other protected interest or right.

334.3 LEP COORDINATOR

The Chief of Police shall delegate certain responsibilities to an LEP Coordinator. The LEP Coordinator shall be appointed by, and directly responsible to, the Operations Captain or the authorized designee.

The responsibilities of the LEP Coordinator include, but are not limited to:

Copyright Lexipol, LLC 2025/12/23, All Rights Reserved.
Published with permission by Los Gatos-Monte Sereno Police Department

(a) Coordinating and implementing all aspects of the Los Gatos-Monte Sereno Police Department's LEP services to LEP individuals.

(b) Developing procedures that will enable members to access LEP services, including telephonic interpreters, and ensuring the procedures are available to all members.

(c) Ensuring that a list of all qualified bilingual members and authorized interpreters is maintained and available to each Shift Supervisor and Communications Lead Dispatcher. The list should include information regarding the following:

1. Languages spoken
2. Contact information
3. Availability

(d) Ensuring signage stating that interpreters are available free of charge to LEP individuals is posted in appropriate areas and in the most commonly spoken languages.

(e) Reviewing existing and newly developed documents to determine which are vital documents and should be translated, and into which languages the documents should be translated.

(f) Annually assessing demographic data and other resources, including contracted language services utilization data and community-based organizations, to determine if there are additional documents or languages that are appropriate for translation.

(g) Identifying standards and assessments to be used by the Department to qualify individuals as qualified bilingual members or authorized interpreters.

(h) Periodically reviewing efforts of the Department in providing meaningful access to LEP individuals, and, as appropriate, developing reports, new procedures or recommending modifications to this policy.

(i) Receiving and responding to complaints regarding department LEP services.

(j) Ensuring appropriate processes are in place to provide for the prompt and equitable resolution of complaints and inquiries regarding discrimination in access to department services, programs and activities.

334.4 FOUR-FACTOR ANALYSIS

Since there are many different languages that members could encounter, the Department will utilize the four-factor analysis outlined in the U.S. Department of Justice (DOJ) Guidance to Federal Financial Assistance Recipients, available at the DOJ website, to determine which measures will provide meaningful access to its services and programs. It is recognized that law enforcement contacts and circumstances will vary considerably. This analysis, therefore, must remain flexible and will require an ongoing balance of four factors, which are:

Copyright Lexipol, LLC 2025/12/23, All Rights Reserved.
Published with permission by Los Gatos-Monte Sereno Police Department

(a) The number or proportion of LEP individuals eligible to be served or likely to be encountered by department members, or who may benefit from programs or services within the jurisdiction of the Department or a particular geographic area.

(b) The frequency with which LEP individuals are likely to come in contact with department members, programs or services.

(c) The nature and importance of the contact, program, information or service provided.

(d) The cost of providing LEP assistance and the resources available.

334.5 TYPES OF LEP ASSISTANCE AVAILABLE

Los Gatos-Monte Sereno Police Department members should never refuse service to an LEP individual who is requesting assistance, nor should they require an LEP individual to furnish an interpreter as a condition for receiving assistance. The Department will make every reasonable effort to provide meaningful and timely assistance to LEP individuals through a variety of services.

The Department will utilize all reasonably available tools, such as language identification cards, when attempting to determine an LEP individual's primary language.

LEP individuals may choose to accept department-provided LEP services at no cost or they may choose to provide their own.

Department-provided LEP services may include, but are not limited to, the assistance methods described in this policy.

334.6 WRITTEN FORMS AND GUIDELINES

Vital documents or those that are frequently used should be translated into languages most likely to be encountered. The LEP Coordinator will arrange to make these translated documents available to members and other appropriate individuals, as necessary.

334.7 AUDIO RECORDINGS

The Department may develop audio recordings of important or frequently requested information in a language most likely to be understood by those LEP individuals who are representative of the community being served.

334.8 QUALIFIED BILINGUAL MEMBERS

Bilingual members may be qualified to provide LEP services when they have demonstrated through established department procedures a sufficient level of skill and competence to fluently communicate in both English and a non-English language. Members utilized for LEP services must demonstrate knowledge of the functions of an interpreter/translator and the ethical issues involved when acting as a language conduit. Additionally, bilingual members must be able to communicate technical and law enforcement terminology, and be sufficiently proficient in the non-English language to perform complicated tasks, such as conducting interrogations, taking statements, collecting evidence or conveying rights or responsibilities.

Copyright Lexipol, LLC 2025/12/23, All Rights Reserved.
Published with permission by Los Gatos-Monte Sereno Police Department

When a qualified bilingual member from this department is not available, personnel from other Town departments, who have been identified by the Department as having the requisite skills and competence, may be requested.

334.9 AUTHORIZED INTERPRETERS

Any person designated by the Department to act as an authorized interpreter and/or translator must have demonstrated competence in both English and the involved non-English language, must have an understanding of the functions of an interpreter that allows for correct and effective translation, and should not be a person with an interest in the department case or investigation involving the LEP individual. A person providing interpretation or translation services may be required to establish the accuracy and trustworthiness of the interpretation or translation in a court proceeding.

Authorized interpreters must pass a screening process established by the LEP Coordinator which demonstrates that their skills and abilities include:

(a) The competence and ability to communicate information accurately in both English and in the target language.

(b) Knowledge, in both languages, of any specialized terms or concepts peculiar to this department and of any particularized vocabulary or phraseology used by the LEP individual.

(c) The ability to understand and adhere to the interpreter role without deviating into other roles, such as counselor or legal adviser.

(d) Knowledge of the ethical issues involved when acting as a language conduit.

334.9.1 SOURCES OF AUTHORIZED INTERPRETERS

The Department may contract with authorized interpreters who are available over the telephone. Members may use these services with the approval of a supervisor and in compliance with established procedures.

Other sources may include:

- Qualified bilingual members of this department or personnel from other Town departments.
- Individuals employed exclusively to perform interpretation services.
- Contracted in-person interpreters, such as state or federal court interpreters, among others.
- Interpreters from other agencies who have been qualified as interpreters by this department, and with whom the Department has a resource-sharing or other arrangement that they will interpret according to department guidelines.

Copyright Lexipol, LLC 2025/12/23, All Rights Reserved.
Published with permission by Los Gatos-Monte Sereno Police Department

334.9.2 COMMUNITY VOLUNTEERS AND OTHER SOURCES OF LANGUAGE ASSISTANCE

Language assistance may be available from community volunteers who have demonstrated competence in either monolingual (direct) communication and/or in interpretation or translation (as noted in above), and have been approved by the Department to communicate with LEP individuals.

Where qualified bilingual members or other authorized interpreters are unavailable to assist, approved community volunteers who have demonstrated competence may be called upon when appropriate. However, department members must carefully consider the nature of the contact and the relationship between the LEP individual and the volunteer to ensure that the volunteer can provide neutral and unbiased assistance.

While family or friends of an LEP individual may offer to assist with communication or interpretation, members should carefully consider the circumstances before relying on such individuals. For example, children should not be relied upon except in exigent or very informal and non-confrontational situations.

334.10 CONTACT AND REPORTING

While all law enforcement contacts, services and individual rights are important, this department will utilize the four-factor analysis to prioritize service to LEP individuals so that such services may be targeted where they are most needed, according to the nature and importance of the particular law enforcement activity involved.

Whenever any member of this department is required to complete a report or other documentation, and interpretation services are provided to any involved LEP individual, such services should be noted in the related report. Members should document the type of interpretation services utilized and whether the individual elected to use services provided by the Department or some other identified source.

334.11 RECEIVING AND RESPONDING TO REQUESTS FOR ASSISTANCE

The Los Gatos-Monte Sereno Police Department will take reasonable steps and will work with the Personnel and Training Unit to develop in-house language capacity by hiring or appointing qualified members proficient in languages representative of the community being served.

334.11.1 EMERGENCY CALLS TO 9-1-1

Department members will make every reasonable effort to promptly accommodate LEP individuals utilizing 9-1-1 lines. When a 9-1-1 call-taker receives a call and determines that the caller is an LEP individual, the call-taker shall quickly determine whether sufficient information can be obtained to initiate an appropriate emergency response. If language assistance is still needed, the language is known and a qualified bilingual member is available in the Communications Center, the call shall immediately be handled by the qualified bilingual member.

If a qualified bilingual member is not available or the call-taker is unable to identify the caller's language, the call-taker will contact the contracted telephone interpretation service and establish a three-way call between the call-taker, the LEP individual and the interpreter.

Copyright Lexipol, LLC 2025/12/23, All Rights Reserved.
Published with permission by Los Gatos-Monte Sereno Police Department

Dispatchers will make every reasonable effort to dispatch a qualified bilingual member to the assignment, if available and appropriate.

While 9-1-1 calls shall receive top priority, reasonable efforts should also be made to accommodate LEP individuals seeking routine access to services and information by utilizing the resources listed in this policy.

334.12 FIELD ENFORCEMENT

Field enforcement will generally include such contacts as traffic stops, pedestrian stops, serving warrants and restraining orders, crowd/traffic control and other routine field contacts that may involve LEP individuals. The scope and nature of these activities and contacts will inevitably vary. Members and/or supervisors must assess each situation to determine the need and availability of language assistance to all involved LEP individuals and utilize the methods outlined in this policy to provide such assistance.

Although not every situation can be addressed in this policy, it is important that members are able to effectively communicate the reason for a contact, the need for information and the meaning or consequences of any enforcement action. For example, it would be meaningless to request consent to search if the officer is unable to effectively communicate with an LEP individual.

If available, officers should obtain the assistance of a qualified bilingual member or an authorized interpreter before placing an LEP individual under arrest.

334.13 INVESTIGATIVE FIELD INTERVIEWS

In any situation where an interview may reveal information that could be used as the basis for arrest or prosecution of an LEP individual and a qualified bilingual member is unavailable or lacks the skills to directly communicate with the LEP individual, an authorized interpreter should be used. This includes interviews conducted during an investigation with victims, witnesses and suspects. In such situations, audio recordings of the interviews should be made when reasonably possible. Identification and contact information for the interpreter (e.g., name, address) should be documented so that the person can be subpoenaed for trial if necessary.

If an authorized interpreter is needed, officers should consider calling for an authorized interpreter in the following order:

- An authorized department member or allied agency interpreter
- An authorized telephone interpreter
- Any other authorized interpreter

Any *Miranda* warnings shall be provided to suspects in their primary language by an authorized interpreter or, if the suspect is literate, by providing a translated *Miranda* warning card.

The use of an LEP individual's bilingual friends, family members, children, neighbors or bystanders may be used only when a qualified bilingual member or authorized interpreter is unavailable and there is an immediate need to interview an LEP individual.

Copyright Lexipol, LLC 2025/12/23, All Rights Reserved.
Published with permission by Los Gatos-Monte Sereno Police Department

334.14 CUSTODIAL INTERROGATIONS

Miscommunication during custodial interrogations may have a substantial impact on the evidence presented in a criminal prosecution. Only qualified bilingual members or, if none is available or appropriate, authorized interpreters shall be used during custodial interrogations. *Miranda* warnings shall be provided to suspects in their primary language by the qualified bilingual member or an authorized interpreter.

In order to ensure that translations during custodial interrogations are accurately documented and are admissible as evidence, interrogations should be recorded whenever reasonably possible. See guidance on recording custodial interrogations in the Investigation and Prosecution Policy.

334.15 BOOKINGS

When gathering information during the booking process, members should remain alert to the impediments that language barriers can create. In the interest of the arrestee's health and welfare, the safety and security of the facility, and to protect individual rights, it is important that accurate medical screening and booking information be obtained. Members should seek the assistance of a qualified bilingual member whenever there is concern that accurate information cannot be obtained or that booking instructions may not be properly understood by an LEP individual.

334.16 COMPLAINTS

The Department shall ensure that LEP individuals who wish to file a complaint regarding members of this department are able to do so. The Department may provide an authorized interpreter or translated forms, as appropriate. Complaints will be referred to the LEP Coordinator.

Investigations into such complaints shall be handled in accordance with the Personnel Complaints Policy. Authorized interpreters used for any interview with an LEP individual during an investigation should not be members of this department.

Any notice required to be sent to an LEP individual as a complaining party pursuant to the Personnel Complaints Policy should be translated or otherwise communicated in a language-accessible manner.

334.17 COMMUNITY OUTREACH

Community outreach programs and other such services offered by this department are important to the ultimate success of more traditional law enforcement duties. This department will continue to work with community groups, local businesses and neighborhoods to provide equal access to such programs and services.

334.18 TRAINING

To ensure that all members who may have contact with LEP individuals are properly trained, the Department will provide periodic training on this policy and related procedures, including how to access department-authorized telephonic and in-person interpreters and other available resources.

Copyright Lexipol, LLC 2025/12/23, All Rights Reserved.
Published with permission by Los Gatos-Monte Sereno Police Department

The Administrative Sergeant or Personnel and Training Analyst shall be responsible for ensuring new members receive LEP training. Those who may have contact with LEP individuals should receive refresher training at least once every two years thereafter. The Administrative Sergeant or Personnel and Training Analyst shall maintain records of all LEP training provided, and will retain a copy in each member's training file in accordance with established records retention schedules.

334.18.1 TRAINING FOR AUTHORIZED INTERPRETERS

All members on the authorized interpreter list must successfully complete prescribed interpreter training. To complete interpreter training successfully, an interpreter must demonstrate proficiency in and ability to communicate information accurately in both English and in the target language, demonstrate knowledge in both languages of any specialized terms or phraseology, and understand and adhere to the interpreter role without deviating into other roles, such as counselor or legal adviser.

Members on the authorized interpreter list must receive refresher training annually or they will be removed from the authorized interpreter list. This annual training should include language skills competency (including specialized terminology) and ethical considerations.

The Administrative Sergeant or Personnel and Training Analyst shall be responsible for coordinating the annual refresher training and will maintain a record of all training the interpreters have received.

Copyright Lexipol, LLC 2025/12/23, All Rights Reserved.
Published with permission by Los Gatos-Monte Sereno Police Department

Mandatory Employer Notification

336.1 PURPOSE AND SCOPE

The purpose of this policy is to describe the requirements and procedures to follow when a public or private school employee (teacher and non-teacher) has been arrested under certain circumstances.

336.2 MANDATORY SCHOOL EMPLOYEE ARREST REPORTING

In the event a school employee is arrested for any offense enumerated below, the Chief of Police or his/her designee is required to report the arrest as follows.

336.2.1 ARREST OF PUBLIC SCHOOL TEACHER

In the event a public school teacher is arrested for any controlled substance offense enumerated in Health and Safety Code § 11591 or Health and Safety Code § 11364, in so far as that section relates to Health and Safety Code § 11054(d)(12), or for any of the offenses enumerated in Penal Code § 290, Penal Code § 261(a), or Education Code § 44010, the Chief of Police or his/her designee is mandated to immediately notify by telephone the superintendent of the school district employing the teacher and to immediately give written notice of the arrest to the Commission on Teacher Credentialing and to the superintendent of schools in the county where the person is employed (Health and Safety Code § 11591; Penal Code § 291).

336.2.2 ARREST OF PUBLIC SCHOOL NON-TEACHER EMPLOYEE

In the event a public school non-teacher employee is arrested for any controlled substance offense enumerated in Health and Safety Code § 11591 or Health and Safety Code § 11364, in so far as that section relates to Health and Safety Code § 11054(d)(12), or for any of the offenses enumerated in Penal Code § 290, Penal Code § 261(a), or Education Code § 44010, the Chief of Police or his/her designee is mandated to immediately notify by telephone the superintendent of the school district employing the non-teacher and to immediately give written notice of the arrest to the governing board of the school district employing the person (Health and Safety Code § 11591; Penal Code § 291).

336.2.3 ARREST OF PRIVATE SCHOOL TEACHER

In the event a private school teacher is arrested for any controlled substance offense enumerated in Health and Safety Code § 11591 or Health and Safety Code § 11364, in so far as that section relates to Health and Safety Code § 11054(d)(12), or for any of the offenses enumerated in Penal Code § 290 or Education Code § 44010, the Chief of Police or his/her designee is mandated to immediately notify by telephone the private school authority employing the teacher and to immediately give written notice of the arrest to the private school authority employing the teacher (Health and Safety Code § 11591; Penal Code § 291.1).

Copyright Lexipol, LLC 2025/12/23, All Rights Reserved.
Published with permission by Los Gatos-Monte Sereno Police Department

336.2.4 ARREST OF COMMUNITY COLLEGE INSTRUCTOR

In the event a teacher or instructor employed in a community college district school is arrested for any controlled substance offense enumerated in Health and Safety Code § 11591.5 or Health and Safety § 11364, in so far as that section relates to Health and Safety Code § 11054(d)(9), or for any of the offenses enumerated in Penal Code § 290 or in Penal Code § 261(a)(1), the Chief of Police or the authorized designee is mandated to immediately notify by telephone the superintendent of the community college district employing the person, and shall immediately give written notice of the arrest to the California Community Colleges Chancellor's Office (Health and Safety Code § 11591.5; Penal Code § 291.5).

336.3 POLICY

The Los Gatos-Monte Sereno Police Department will meet the reporting requirements of California law to minimize the risks to children and others.

336.4 ARREST OF PERSONS EMPLOYED IN COMMUNITY CARE FACILITIES

In the event an employee of a community treatment facility, a day treatment facility, a group home, a short-term residential therapeutic program or a foster family agency is arrested for child abuse (as defined in Penal Code § 11165.6) and the employee is free to return to work where children are present, the investigating member shall notify the licensee of the charge of abuse (Health and Safety Code § 1522.2).

Copyright Lexipol, LLC 2025/12/23, All Rights Reserved.
Published with permission by Los Gatos-Monte Sereno Police Department

Biological Samples

337.1 PURPOSE AND SCOPE

This policy provides guidelines for the collection of biological samples from those individuals required to provide samples upon conviction or arrest for certain offenses. This policy does not apply to biological samples collected at a crime scene or taken from a person in conjunction with a criminal investigation. Nor does it apply to biological samples from those required to register, for example, sex offenders.

337.2 POLICY

The Los Gatos-Monte Sereno Police Department will assist in the expeditious collection of required biological samples from offenders in accordance with the laws of this state and with as little reliance on force as practicable.

337.3 PERSONS SUBJECT TO DNA COLLECTION

Those who must submit a biological sample include (Penal Code § 296):

(a) A person, including a juvenile, upon conviction or other adjudication of any felony offense.

(b) A person, including a juvenile, upon conviction or other adjudication of any offense if the person has a prior felony on record.

(c) An adult arrested or charged with any felony.

337.4 PROCEDURE

When an individual is required to provide a biological sample, a trained employee shall obtain the sample in accordance with this policy.

337.4.1 COLLECTION

The following steps should be taken to collect a sample:

(a) Verify that the individual is required to provide a sample pursuant to Penal Code § 296; Penal Code § 296.1.

(b) Verify that a biological sample has not been previously collected from the offender by querying the individual's criminal history record for a DNA collection flag or, during regular business hours, calling the California Department of Justice (DOJ) designated DNA laboratory. There is no need to obtain a biological sample if one has been previously obtained.

(c) Use a DNA buccal swab collection kit provided by the California DOJ to perform the collection and take steps to avoid cross contamination.

337.5 USE OF FORCE TO OBTAIN SAMPLES

If a person refuses to cooperate with the sample collection process, officers should attempt to identify the reason for refusal and seek voluntary compliance without resorting to using force.

Copyright Lexipol, LLC 2025/12/23, All Rights Reserved.
Published with permission by Los Gatos-Monte Sereno Police Department

Force will not be used in the collection of samples except as authorized by court order and only with the approval of a supervisor. Methods to consider when seeking voluntary compliance include contacting:

(a) The person's parole or probation officer when applicable.

(b) The prosecuting attorney to seek additional charges against the person for failure to comply or to otherwise bring the refusal before a judge.

(c) The judge at the person's next court appearance.

(d) The person's attorney.

(e) A chaplain.

(f) Another custody facility with additional resources, where an arrestee can be transferred to better facilitate sample collection.

(g) A supervisor who may be able to authorize custodial disciplinary actions to compel compliance, if any are available.

The supervisor shall review and approve any plan to use force and be present to document the process.

337.5.1 VIDEO RECORDING

A video recording should be made anytime force is used to obtain a biological sample. The recording should document all staff participating in the process, in addition to the methods and all force used during the collection. The recording should be part of the investigation file, if any, or otherwise retained in accordance with the department’s records retention schedule (15 CCR 1059).

337.5.2 CELL EXTRACTIONS

If the use of force includes a cell extraction, the extraction shall be video recorded, including audio. Video shall be directed at the cell extraction event. The video recording shall be retained by the Department for the length of time required by statute. Notwithstanding the use of the video as evidence in a criminal proceeding, the tape shall be retained administratively (15 CCR 1059).

337.6 LEGAL MANDATES AND RELEVANT LAWS

California law provides for the following:

337.6.1 DOCUMENTATION RELATED TO FORCE

The Shift Supervisor or the on-duty authorized designee shall prepare prior written authorization for the use of any force (15 CCR 1059). The written authorization shall include information that the subject was asked to provide the requisite specimen, sample, or impression and refused, as well as the related court order authorizing the force.

337.6.2 BLOOD SAMPLES

A blood sample should only be obtained under this policy when:

(a) The California DOJ requests a blood sample and the subject consents, or

Copyright Lexipol, LLC 2025/12/23, All Rights Reserved.
Published with permission by Los Gatos-Monte Sereno Police Department

(b) A court orders a blood sample following a refusal.

The withdrawal of blood may only be performed in a medically approved manner by health care providers trained and qualified to draw blood. A California DOJ collection kit shall be used for this purpose (Penal Code § 298(a); Penal Code § 298(b)(2)).

337.6.3 LITIGATION

The Chief of Police or authorized designee should notify the California DOJ's DNA Legal Unit in the event this department is named in a lawsuit involving the DNA Data Bank sample collection, sample use or any aspect of the state's DNA Data Bank Program.

Copyright Lexipol, LLC 2025/12/23, All Rights Reserved.
Published with permission by Los Gatos-Monte Sereno Police Department

Public Safety Video Surveillance System

338.1 PURPOSE AND SCOPE

This policy provides guidance for the placement and monitoring of department public safety video surveillance, as well as the storage and release of the captured images.

This policy only applies to overt, marked public safety video surveillance systems operated by the Department. It does not apply to mobile audio/video systems, covert audio/video systems or any other image-capturing devices used by the Department.

338.2 POLICY

The Los Gatos-Monte Sereno Police Department operates a public safety video surveillance system to complement its anti-crime strategy, to effectively allocate and deploy personnel, and to enhance public safety and security in public areas. Cameras may be placed in strategic locations throughout the Town to detect and deter crime, to help safeguard against potential threats to the public, to help manage emergency response situations during natural and man-made disasters and to assist Town officials in providing services to the community.

Video surveillance in public areas will be conducted in a legal and ethical manner while recognizing and protecting constitutional standards of privacy.

338.3 OPERATIONAL GUIDELINES

Only department-approved video surveillance equipment shall be utilized. Members authorized to monitor video surveillance equipment should only monitor public areas and public activities where no reasonable expectation of privacy exists. The Chief of Police or the authorized designee shall approve all proposed locations for the use of video surveillance technology and should consult with and be guided by legal counsel as necessary in making such determinations.

338.3.1 PLACEMENT AND MONITORING

Camera placement will be guided by the underlying purpose or strategy associated with the overall video surveillance plan. As appropriate, the Chief of Police should confer with other affected Town divisions and designated community groups when evaluating camera placement. Environmental factors, including lighting, location of buildings, presence of vegetation, or other obstructions, should also be evaluated when determining placement.

The cameras shall only record video images and not sound. Recorded images may be used for a variety of purposes, including criminal investigations and monitoring of activity around high-value or high-threat areas. The public video surveillance system may be useful for the following purposes:

(a) To prevent, deter, and identify criminal activity.

(b) To target identified areas of gang and narcotics complaints or activity.

(c) To respond to critical incidents.

Copyright Lexipol, LLC 2025/12/23, All Rights Reserved.
Published with permission by Los Gatos-Monte Sereno Police Department

(d) To assist in identifying, apprehending, and prosecuting offenders.

(e) To document officer and offender conduct during interactions to safeguard the rights of the public and officers.

(f) To augment resources in a cost-effective manner.

(g) To monitor pedestrian and vehicle traffic activity.

Images from each camera should be recorded in a manner consistent with the underlying purpose of the particular camera. Images should be transmitted to monitors installed in the Shift Supervisor's office and the Communications Center. When activity warranting further investigation is reported or detected at any camera location, the available information should be provided to responding officers in a timely manner. The Shift Supervisor or trained personnel in the Communications Center are authorized to adjust the cameras to more effectively view a particular area for any legitimate public safety purpose.

The Chief of Police may authorize video feeds from the public safety video surveillance system to be forwarded to a specified location for monitoring by other than police personnel, such as allied government agencies, road or traffic crews, or fire or emergency operations personnel.

Unauthorized recording, viewing, reproduction, dissemination, or retention is prohibited.

338.3.2 CAMERA MARKINGS

All public areas monitored by public safety surveillance equipment shall be marked in a conspicuous manner with appropriate signs to inform the public that the area is under police surveillance. Signs should be well lit, placed appropriately and without obstruction to ensure visibility.

338.3.3 INTEGRATION WITH OTHER TECHNOLOGY

The Department may elect to integrate its public safety video surveillance system with other technology to enhance available information. Systems such as gunshot detection, incident mapping, crime analysis, license plate recognition, facial recognition and other video-based analytical systems may be considered based upon availability and the nature of department strategy.

The Department should evaluate the availability and propriety of networking or otherwise collaborating with appropriate private sector entities and should evaluate whether the use of certain camera systems, such as pan-tilt-zoom systems and video enhancement or other analytical technology, requires additional safeguards.

338.4 VIDEO SUPERVISION

Supervisors should monitor video surveillance access and usage to ensure members are within department policy and applicable laws. Supervisors should ensure such use and access is appropriately documented.

Copyright Lexipol, LLC 2025/12/23, All Rights Reserved.
Published with permission by Los Gatos-Monte Sereno Police Department

338.4.1 VIDEO LOG

A log should be maintained at all locations where video surveillance monitors are located. The log should be used to document all persons not assigned to the monitoring locations who have been given access to view or monitor images provided by the video surveillance cameras. The logs should, at a minimum, record the:

(a) Date and time access was given.

(b) Name and agency of the person being given access to the images.

(c) Name of person authorizing access.

(d) Identifiable portion of images viewed.

338.4.2 PROHIBITED ACTIVITY

Public safety video surveillance systems will not intentionally be used to invade the privacy of individuals or observe areas where a reasonable expectation of privacy exists.

Public safety video surveillance equipment shall not be used in an unequal or discriminatory manner and shall not target individuals or groups based solely on actual or perceived characteristics such as race, ethnicity, national origin, religion, sex, sexual orientation, gender identity or expression, economic status, age, cultural group, or disability.

Video surveillance equipment shall not be used to harass, intimidate, or discriminate against any individual or group.

338.5 STORAGE AND RETENTION OF MEDIA

All downloaded media shall be stored in a secure area with access restricted to authorized persons. A recording needed as evidence shall be copied to a suitable medium and booked into evidence in accordance with established evidence procedures. All actions taken with respect to retention of media shall be appropriately documented.

The type of video surveillance technology employed and the manner in which recordings are used and stored will affect retention periods. The recordings should be stored and retained in accordance with the established records retention schedule and for a minimum of one year. Prior to destruction, written consent shall be obtained from the Town Attorney. If recordings are evidence in any claim filed or any pending litigation, they shall be preserved until pending litigation is resolved (Government Code § 34090.6).

Any recordings needed as evidence in a criminal or civil proceeding shall be copied to a suitable medium and booked into evidence in accordance with current evidence procedures.

338.5.1 EVIDENTIARY INTEGRITY

All downloaded and retained media shall be treated in the same manner as other evidence. Media shall be accessed, maintained, stored and retrieved in a manner that ensures its integrity as evidence, including strict adherence to chain of custody requirements. Electronic trails, including encryption, digital masking of innocent or uninvolved individuals to preserve anonymity, authenticity certificates and date and time stamping, shall be used as appropriate to preserve

Copyright Lexipol, LLC 2025/12/23, All Rights Reserved.
Published with permission by Los Gatos-Monte Sereno Police Department

individual rights and to ensure the authenticity and maintenance of a secure evidentiary chain of custody.

338.6 VIDEO SURVEILLANCE AUDIT

The Chief of Police or the authorized designee will conduct an annual review of the public safety video surveillance system. The review should include an analysis of the cost, benefit and effectiveness of the system, including any public safety issues that were effectively addressed or any significant prosecutions that resulted, and any systemic operational or administrative issues that were identified, including those related to training, discipline or policy.

The results of each review shall be appropriately documented and maintained by the Chief of Police or the authorized designee and other applicable advisory bodies. Any recommendations for training or policy should be promptly addressed.

338.7 TRAINING

All department members authorized to operate or access public video surveillance systems shall receive appropriate training. Training should include guidance on the use of cameras, interaction with dispatch and patrol operations and a review regarding relevant policies and procedures, including this policy. Training should also address state and federal law related to the use of video surveillance equipment and privacy.

Copyright Lexipol, LLC 2025/12/23, All Rights Reserved.
Published with permission by Los Gatos-Monte Sereno Police Department

Child and Dependent Adult Safety

339.1 PURPOSE AND SCOPE

This policy provides guidelines to ensure that children and dependent adults are not left without appropriate care in the event their caregiver or guardian is arrested or otherwise prevented from providing care due to actions taken by members of this department (Penal Code § 833.2(a)).

This policy does not address the actions to be taken during the course of a child abuse or dependent adult investigation. These are covered in the Child Abuse and Senior and Disability Victimization policies.

339.2 POLICY

It is the policy of this department to mitigate, to the extent reasonably possible, the stressful experience individuals may have when their parent or caregiver is arrested. The Los Gatos-Monte Sereno Police Department will endeavor to create a strong, cooperative relationship with local, state and community-based social services to ensure an effective, collaborative response that addresses the needs of those affected, including call-out availability and follow-up responsibilities.

339.3 PROCEDURES DURING AN ARREST

When encountering an arrest or prolonged detention situation, officers should make reasonable attempts to determine if the arrestee is responsible for children or dependent adults. In some cases this may be obvious, such as when children or dependent adults are present. However, officers should inquire if the arrestee has caregiver responsibilities for any children or dependent adults who are without appropriate supervision. The following steps should be taken (Penal Code § 13517.7(b)(1)):

(a) Inquire about and confirm the location of any children or dependent adults.

(b) Look for evidence of children and dependent adults. Officers should be mindful that some arrestees may conceal the fact that they have a dependent for fear the individual may be taken from them.

(c) Consider inquiring of witnesses, neighbors, friends and relatives of the arrestee as to whether the person is responsible for a child or dependent adult.

Whenever reasonably possible, officers should take reasonable steps to accomplish the arrest of a parent, guardian or caregiver out of the presence of his/her child or dependent adult. Removing children or dependent adults from the scene in advance of the arrest will generally ensure the best outcome for the individual.

Whenever it is safe to do so, officers should allow the parent or caregiver to assure children or dependent adults that they will be provided care. If this is not safe or if the demeanor of the parent or caregiver suggests this conversation would be non-productive, the officer at the scene should explain the reason for the arrest in age-appropriate language and offer reassurance to the child or dependent adult that he/she will receive appropriate care.

Copyright Lexipol, LLC 2025/12/23, All Rights Reserved.
Published with permission by Los Gatos-Monte Sereno Police Department

339.3.1 AFTER AN ARREST

Whenever an arrest is made, the officer should take all reasonable steps to ensure the safety of the arrestee's disclosed or discovered children or dependent adults.

Officers should allow the arrestee reasonable time to arrange for care of children and dependent adults. Temporary placement with family or friends may be appropriate. However, any decision should give priority to a care solution that is in the best interest of the child or dependent adult. In such cases the following guidelines should be followed:

(a) Allow the person reasonable time to arrange for the care of children and dependent adults with a responsible party, as appropriate.

  1. Officers should consider allowing the person to use his/her cell phone to facilitate arrangements through access to contact phone numbers, and to lessen the likelihood of call screening by the recipients due to calls from unknown sources.

(b) Unless there is evidence to the contrary (e.g., signs of abuse, drug use, unsafe environment), officers should respect the parent or caregiver's judgment regarding arrangements for care. It is generally best if the child or dependent adult remains with relatives or family friends that he/she knows and trusts because familiarity with surroundings and consideration for comfort, emotional state and safety are important.

  1. Except when a court order exists limiting contact, the officer should attempt to locate and place children or dependent adults with the non-arrested parent, guardian or caregiver.

(c) Provide for the immediate supervision of children or dependent adults until an appropriate caregiver arrives.

(d) Notify Child Protective Services or the Division of Aging and Adult Services, if appropriate.

(e) Notify the field supervisor or Shift Supervisor of the disposition of children or dependent adults.

If children or dependent adults are at school or another known location outside the household at the time of arrest, the arresting officer should attempt to contact the school or other known location and inform the principal or appropriate responsible adult of the caregiver's arrest and of the arrangements being made for the care of the arrestee's dependent. The result of such actions should be documented in the associated report.

339.3.2 DURING THE BOOKING PROCESS

During the booking process the arrestee shall be allowed to make additional telephone calls to relatives or other responsible individuals as is reasonably necessary to arrange for the care of any child or dependent adult. These telephone calls should be given as soon as practicable and are in addition to any other telephone calls allowed by law (Penal Code § 851.5(c)).

Copyright Lexipol, LLC 2025/12/23, All Rights Reserved.
Published with permission by Los Gatos-Monte Sereno Police Department

If an arrestee is unable to resolve the care of any child or dependent adult through this process, a supervisor should be contacted to determine the appropriate steps to arrange for care. These steps may include additional telephone calls or contacting a local, county or state services agency.

339.3.3 REPORTING

(a) For all arrests where children are present or living in the household, the reporting member will document the following information:

1. Name
2. Sex
3. Age
4. Special needs (e.g., medical, mental health)
5. How, where and with whom or which agency the child was placed
6. Identities and contact information for other potential caregivers
7. Notifications made to other adults (e.g., schools, relatives)

(b) For all arrests where dependent adults are present or living in the household, the reporting member will document the following information:

1. Name
2. Sex
3. Age
4. Whether he/she reasonably appears able to care for him/herself
5. Disposition or placement information if he/she is unable to care for him/herself

339.3.4 SUPPORT AND COUNSELING REFERRAL

If, in the judgment of the handling officers, the child or dependent adult would benefit from additional assistance, such as counseling services, contact with a victim advocate or a crisis telephone number, the appropriate referral information may be provided.

339.4 DEPENDENT WELFARE SERVICES

Whenever an arrestee is unwilling or incapable of arranging for the appropriate care of any child or dependent adult, the handling officer should contact the appropriate welfare service or other department-approved social service to determine whether protective custody is appropriate (Welfare and Institutions Code § 305).

Only when other reasonable options are exhausted should a child or dependent adult be transported to the police facility, transported in a marked patrol car, or taken into formal protective custody.

Copyright Lexipol, LLC 2025/12/23, All Rights Reserved.
Published with permission by Los Gatos-Monte Sereno Police Department

Under no circumstances should a child or dependent adult be left unattended or without appropriate care.

339.5 TRAINING

The Administrative Sergeant or Personnel and Training Analyst is responsible to ensure that all personnel of this department who may be involved in arrests affecting children or dependent adults receive approved POST-approved training on effective safety measures when a parent, guardian or caregiver is arrested (Penal Code § 13517.7).

Copyright Lexipol, LLC 2025/12/23, All Rights Reserved.
Published with permission by Los Gatos-Monte Sereno Police Department

Service Animals

340.1 PURPOSE AND SCOPE

The purpose of this policy is to provide the guidelines necessary to ensure that the rights of individuals who use service animals to assist with disabilities are protected in accordance with Title II of the Americans with Disabilities Act (ADA).

340.1.1 DEFINITIONS

Definitions related to this policy include:

Service animal - A dog that is trained to do work or perform tasks for the benefit of an individual with a disability, including a physical, sensory, psychiatric, intellectual, or other mental disability. The work or tasks performed by a service animal must be directly related to the individual's disability (28 CFR 35.104; Civil Code § 54.1; Health and Safety Code § 113903).

Service animal also includes a miniature horse if the horse is trained to do work or perform tasks for people with disabilities, provided the horse is housebroken, is under the handler's control, the facility can accommodate the horse's type, size, and weight, and the horse's presence will not compromise legitimate safety requirements necessary for safe operation of the facility (28 CFR 35.136(i)).

340.2 POLICY

It is the policy of the Los Gatos-Monte Sereno Police Department to provide equal access to services, programs, and activities of the Department to persons with service animals. Department members shall protect the rights of persons assisted by service animals in accordance with state and federal law. This protection extends to a person authorized to train a service dog (Civil Code § 54.2).

340.3 IDENTIFICATION AND USE OF SERVICE ANIMALS

Service animals that are assisting individuals with disabilities are permitted in all public facilities and areas where the general public is allowed. Department members are expected to treat individuals with service animals with the same courtesy and respect that the Los Gatos-Monte Sereno Police Department affords to all members of the public (28 CFR 35.136).

Some service animals may be readily identifiable. However, many do not have a distinctive symbol, harness, or collar.

Service animals may be used in a number of ways to provide assistance, including:

- Guiding people who are blind or have low vision.
- Alerting people who are deaf or hard of hearing.
- Retrieving or picking up items, opening doors, or flipping switches for people who have limited use of their hands, arms, or legs.
- Pulling wheelchairs.

Copyright Lexipol, LLC 2025/12/23, All Rights Reserved.
Published with permission by Los Gatos-Monte Sereno Police Department

- Providing physical support and assisting with stability and balance.
- Doing work or performing tasks for persons with traumatic brain injury, intellectual disabilities, or psychiatric disabilities, such as reminding a person with depression to take medication.
- Alerting a person with anxiety to the onset of panic attacks, providing tactile stimulation to calm a person with post-traumatic stress disorder, assisting people with schizophrenia to distinguish between hallucinations and reality, and helping people with traumatic brain injury to locate misplaced items or follow daily routines.

340.4 INQUIRIES REGARDING SERVICE ANIMALS

If it is apparent or if a member is aware that an animal is a service animal, the individual generally should not be asked any questions as to the status of the animal. If it is unclear whether an animal meets the definition of a service animal, the member should ask the individual only the following questions (28 CFR 35.136(f)):

- Is the animal required because of a disability?
- What task or service has the service animal been trained to perform?

If the individual explains that the animal is required because of a disability and has been trained to work or perform at least one task, the animal meets the definition of a service animal and no further questions as to the animal's status should be asked. The individual should not be questioned about their disabilities nor should members ask any individual to provide any license, certification, or identification card for the service animal.

340.5 CONTACT WITH SERVICE ANIMALS

Service animals are not pets. Department members should not interfere with a service animal by talking to, petting, or otherwise initiating contact.

340.6 REMOVAL OF SERVICE ANIMALS

If a service animal is not housebroken, exhibits vicious behavior, poses a direct threat to the health of others, or unreasonably disrupts or interferes with normal business operations, a department supervisor may direct the handler to remove the animal from the premises. Barking alone is not a threat nor does a direct threat exist if the person takes prompt, effective action to control the service animal (28 CFR 35.136 (b); 28 CFR 35.139).

Each incident must be considered individually, and past incidents alone are not cause for excluding a service animal. Removal of a service animal may not be used as a reason to refuse access to services, programs, and activities to an individual with a disability. Members are expected to provide all services, programs, and activities that are reasonably available to an individual with a disability, with or without a service animal.

Copyright Lexipol, LLC 2025/12/23, All Rights Reserved.
Published with permission by Los Gatos-Monte Sereno Police Department

340.7 COMPLAINTS

When handling calls of a complaint regarding a service animal, members should remain neutral and should be prepared to explain the ADA requirements concerning service animals to the concerned parties. Businesses are required to allow service animals to accompany their handlers into the same areas that other customers or members of the public are allowed (28 CFR 36.302).

Absent a violation of law independent of the ADA, officers should take no enforcement action beyond keeping the peace. Individuals who believe they have been discriminated against as a result of a disability should be referred to the Civil Rights Division of the U.S. Department of Justice (DOJ).

Copyright Lexipol, LLC 2025/12/23, All Rights Reserved.
Published with permission by Los Gatos-Monte Sereno Police Department

Off-Duty Law Enforcement Actions

341.1 PURPOSE AND SCOPE

The decision to become involved in a law enforcement action when off-duty can place an officer as well as others at great risk and must be done with careful consideration. This policy is intended to provide guidelines for officers of the Los Gatos-Monte Sereno Police Department with respect to taking law enforcement action while off-duty.

341.2 POLICY

Initiating law enforcement action while off-duty is generally discouraged. Officers should not attempt to initiate enforcement action when witnessing minor crimes, such as suspected intoxicated drivers, reckless driving or minor property crimes. Such incidents should be promptly reported to the appropriate law enforcement agency.

Officers are not expected to place themselves in unreasonable peril. However, any sworn member of this department who becomes aware of an incident or circumstance that he/she reasonably believes poses an imminent threat of serious bodily injury or death, or significant property damage may take reasonable action to minimize the threat.

When public safety or the prevention of major property damage requires immediate action, officers should first consider reporting and monitoring the activity and only take direct action as a last resort.

341.3 FIREARMS

Officers of this department may carry firearms while off-duty in accordance with federal regulations and department policy. All firearms and ammunition must meet guidelines as described in the department Firearms Policy. When carrying firearms while off-duty officers shall also carry their department-issued badge and identification.

Officers should refrain from carrying firearms when the consumption of alcohol is likely or when the need to carry a firearm is outweighed by safety considerations. Firearms shall not be carried by any officer who has consumed an amount of an alcoholic beverage or taken any drugs or medications or any combination thereof that would tend to adversely affect the officer's senses or judgment.

341.4 DECISION TO INTERVENE

There is no legal requirement for off-duty officers to take law enforcement action. However, should officers decide to intervene, they must evaluate whether the action is necessary or desirable, and should take into consideration the following:

(a) The tactical disadvantage of being alone and the fact there may be multiple or hidden suspects.

(b) The inability to communicate with responding units.

Copyright Lexipol, LLC 2025/12/23, All Rights Reserved.
Published with permission by Los Gatos-Monte Sereno Police Department

(c) The lack of equipment, such as handcuffs, OC or baton.

(d) The lack of cover.

(e) The potential for increased risk to bystanders if the off-duty officer were to intervene.

(f) Unfamiliarity with the surroundings.

(g) The potential for the off-duty officer to be misidentified by other peace officers or members of the public.

Officers should consider waiting for on-duty uniformed officers to arrive, and gather as much accurate intelligence as possible instead of immediately intervening.

341.4.1 INTERVENTION PROCEDURE

If involvement is reasonably necessary the officer should attempt to call or have someone else call 9-1-1 to request immediate assistance. The dispatcher should be informed that an off-duty officer is on-scene and should be provided a description of the officer if possible.

Whenever practicable, the officer should loudly and repeatedly identify him/herself as an Los Gatos-Monte Sereno Police Department officer until acknowledged. Official identification should also be displayed.

341.4.2 INCIDENTS OF PERSONAL INTEREST

Officers should refrain from handling incidents of personal interest, (e.g., family or neighbor disputes) and should remain neutral. In such circumstances officers should call the responsible agency to handle the matter.

341.4.3 CIVILIAN RESPONSIBILITIES

Civilian personnel should not become involved in any law enforcement actions while off-duty except to notify the local law enforcement authority and remain at the scene, if safe and practicable.

341.4.4 OTHER CONSIDERATIONS

When encountering a non-uniformed officer in public, uniformed officers should wait for acknowledgement by the non-uniformed officer in case he/she needs to maintain an undercover capability.

341.5 REPORTING

Any off-duty officer who engages in any law enforcement activity, regardless of jurisdiction, shall notify the Shift Supervisor as soon as practicable. The Shift Supervisor shall determine whether a report should be filed by the employee.

Officers should cooperate fully with the agency having jurisdiction in providing statements or reports as requested or as appropriate.

Copyright Lexipol, LLC 2025/12/23, All Rights Reserved.
Published with permission by Los Gatos-Monte Sereno Police Department

Department Use of Social Media

342.1 PURPOSE AND SCOPE

This policy provides guidelines to ensure that any use of social media on behalf of the Department is consistent with the department mission.

This policy does not address all aspects of social media use. Specifically, it does not address:

- Personal use of social media by department members (see the Employee Speech, Expression and Social Networking Policy).
- Use of social media in personnel processes (see the Recruitment and Selection Policy).
- Use of social media as part of a criminal investigation, other than disseminating information to the public on behalf of this department (see the Investigation and Prosecution Policy).

Any use of social media by members of this department should also adhere to Town policies and procedures, and personnel regulations consistent with social media use by Town Employees.

342.1.1 DEFINITIONS

Definitions related to this policy include:

Social media - Any of a wide array of internet-based tools and platforms that allow for the sharing of information, such as the department website or social networking services

342.2 POLICY

The Los Gatos-Monte Sereno Police Department may use social media as a method of effectively informing the public about department services, issues, investigations and other relevant events.

Department members shall ensure that the use or access of social media is done in a manner that protects the constitutional rights of all.

342.3 AUTHORIZED USERS

Only members authorized by the Chief of Police or the authorized designee may utilize social media on behalf of the Department. Authorized members shall use only department-approved equipment during the normal course of duties to post and monitor department-related social media, unless they are specifically authorized to do otherwise by their supervisors.

The Chief of Police may develop specific guidelines identifying the type of content that may be posted. Any content that does not strictly conform to the guidelines should be approved by a supervisor prior to posting.

Requests to post information over department social media by members who are not authorized to post should be made through the member's chain of command.

Copyright Lexipol, LLC 2025/12/23, All Rights Reserved.
Published with permission by Los Gatos-Monte Sereno Police Department

342.4 AUTHORIZED CONTENT

Only content that is appropriate for public release, that supports the department mission and that conforms to all department policies regarding the release of information may be posted.

Examples of appropriate content include:

(a) Announcements.

(b) Tips and information related to crime prevention.

(c) Investigative requests for information.

(d) Requests that ask the community to engage in projects that are relevant to the department mission.

(e) Real-time safety information that is related to in-progress crimes, geographical warnings, or disaster information.

(f) Traffic information.

(g) Media releases.

(h) Recruitment of personnel.

Authorized members shall review all content prior to posting to ensure that the posting does not contain prohibited content.

342.4.1 INCIDENT-SPECIFIC USE

In instances of active incidents where speed, accuracy and frequent updates are paramount (e.g., crime alerts, public safety information, traffic issues), the Public Information Officer or the authorized designee will be responsible for the compilation of information to be released, subject to the approval of the Incident Commander.

342.5 PROHIBITED CONTENT

Content that is prohibited from posting includes, but is not limited to:

(a) Content that is abusive, discriminatory, inflammatory or sexually explicit.

(b) Any information that violates individual rights, including confidentiality and/or privacy rights and those provided under state, federal or local laws.

(c) Any information that could compromise an ongoing investigation.

(d) Any information that could tend to compromise or damage the mission, function, reputation or professionalism of the Los Gatos-Monte Sereno Police Department or its members.

(e) Any information that could compromise the safety and security of department operations, members of the Department, victims, suspects or the public.

(f) Any content posted for personal use.

(g) Any content that has not been properly authorized by this policy or a supervisor.

Copyright Lexipol, LLC 2025/12/23, All Rights Reserved.
Published with permission by Los Gatos-Monte Sereno Police Department

Any member who becomes aware of content on this department's social media site that he/she believes is unauthorized or inappropriate should promptly report such content to a supervisor. The supervisor will ensure its removal from public view and investigate the cause of the entry.

342.5.1 PUBLIC POSTING PROHIBITED
Department social media sites shall be designed and maintained to prevent posting of content by the public.

The Department may provide a method for members of the public to contact department members directly.

342.6 MONITORING CONTENT

The Chief of Police will appoint a supervisor to review, at least annually, the use of department social media and report back on, at a minimum, the resources being used, the effectiveness of the content, any unauthorized or inappropriate content and the resolution of any issues.

342.7 RETENTION OF RECORDS

The Bureau of Support Services Captain should work with the Custodian of Records to establish a method of insuring that public records generated in the process of social media use are retained in accordance with established records retention schedules.

342.8 TRAINING

Authorized members should receive training that, at a minimum, addresses legal issues concerning the appropriate use of social media sites, as well as privacy, civil rights, dissemination and retention of information posted on department sites.

Copyright Lexipol, LLC 2025/12/23, All Rights Reserved.
Published with permission by Los Gatos-Monte Sereno Police Department

Chaplains

343.1 PURPOSE AND SCOPE

This policy establishes the guidelines for Los Gatos-Monte Sereno Police Department chaplains to provide counseling or emotional support to members of the Department, their families and members of the public.

343.2 POLICY

The Los Gatos-Monte Sereno Police Department shall ensure that department chaplains are properly appointed, trained and supervised to carry out their responsibilities without financial compensation.

343.3 ELIGIBILITY

Requirements for participation as a chaplain for the Department may include, but are not limited to:

(a) Being above reproach, temperate, prudent, respectable, hospitable, able to teach, be free from addiction to alcohol or other drugs, and excessive debt.

(b) Managing their households, families and personal affairs well.

(c) Having a good reputation in the community.

(d) Successful completion of an appropriate-level background investigation.

(e) A minimum of five years of successful counseling experience.

(f) Possession of a valid driver license.

The Chief of Police may apply exceptions for eligibility based on organizational needs and the qualifications of the individual.

343.4 RECRUITMENT, SELECTION AND APPOINTMENT

The Los Gatos-Monte Sereno Police Department shall endeavor to recruit and appoint only those applicants who meet the high ethical, moral and professional standards set forth by this department.

All applicants shall be required to meet and pass the same pre-employment procedures as department personnel before appointment.

343.4.1 SELECTION AND APPOINTMENT

Chaplain candidates shall successfully complete the following process prior to appointment as a chaplain:

(a) Submit the appropriate written application.

(b) Include a recommendation from employers or volunteer programs.

(c) Interview with the Chief of Police and the chaplain coordinator.

(d) Successfully complete an appropriate-level background investigation.

Copyright Lexipol, LLC 2025/12/23, All Rights Reserved.
Published with permission by Los Gatos-Monte Sereno Police Department

(e) Complete an appropriate probationary period as designated by the Chief of Police.

Chaplains are volunteers and serve at the discretion of the Chief of Police. Chaplains shall have no property interest in continued appointment. However, if a chaplain is removed for alleged misconduct, the chaplain will be afforded an opportunity solely to clear his/her name through a liberty interest hearing, which shall be limited to a single appearance before the Chief of Police or the authorized designee.

343.5 IDENTIFICATION AND UNIFORMS

As representatives of the Department, chaplains are responsible for presenting a professional image to the community. Chaplains shall dress appropriately for the conditions and performance of their duties. Uniforms and necessary safety equipment will be provided for each chaplain. Identification symbols worn by chaplains shall be different and distinct from those worn by officers through the inclusion of "Chaplain" on the uniform and not reflect any religious affiliation.

Chaplains will be issued Los Gatos-Monte Sereno Police Department identification cards, which must be carried at all times while on-duty. The identification cards will be the standard Los Gatos-Monte Sereno Police Department identification cards, with the exception that “Chaplain” will be indicated on the cards. Chaplains shall be required to return any issued uniforms or department property at the termination of service.

Chaplains shall conform to all uniform regulations and appearance standards of this department.

343.6 DUTIES AND RESPONSIBILITIES

Chaplains assist the Department, its members and the community, as needed. Assignments of chaplains will usually be to augment the Operations Bureau . Chaplains may be assigned to other areas within the Department as needed. Chaplains should be placed only in assignments or programs that are consistent with their knowledge, skills, abilities and the needs of the Department.

All chaplains will be assigned to duties by the chaplain coordinator or the authorized designee.

Chaplains may not proselytize or attempt to recruit members of the Department or the public into a religious affiliation while representing themselves as chaplains with this department. If there is any question as to the receiving person’s intent, chaplains should verify that the person is desirous of spiritual counseling or guidance before engaging in such discussion.

Chaplains may not accept gratuities for any service or any subsequent actions or follow-up contacts that were provided while functioning as a chaplain for the Los Gatos-Monte Sereno Police Department.

343.6.1 COMPLIANCE

Chaplains are volunteer members of this department, and except as otherwise specified within this policy, are required to comply with the Volunteer Program Policy and other applicable policies.

Copyright Lexipol, LLC 2025/12/23, All Rights Reserved.
Published with permission by Los Gatos-Monte Sereno Police Department

343.6.2 OPERATIONAL GUIDELINES

(a) Generally, each chaplain will serve with Los Gatos-Monte Sereno Police Department personnel on a monthly basis.

(b) Chaplains shall be permitted to ride with officers during any shift and observe Los Gatos-Monte Sereno Police Department operations, provided the Shift Supervisor has been notified and has approved the activity.

(c) Chaplains shall not be evaluators of members of the Department.

(d) In responding to incidents, a chaplain shall never function as an officer.

(e) When responding to in-progress calls for service, chaplains may be required to stand-by in a secure area until the situation has been deemed safe.

(f) Chaplains shall serve only within the jurisdiction of the Los Gatos-Monte Sereno Police Department unless otherwise authorized by the Chief of Police or the authorized designee.

(g) Each chaplain shall have access to current department member rosters, addresses, telephone numbers, duty assignments and other information that may assist in his/her duties. Such information will be considered confidential and each chaplain will exercise appropriate security measures to prevent distribution of the data.

343.6.3 ASSISTING DEPARTMENT MEMBERS

The responsibilities of a chaplain related to department members include, but are not limited to:

(a) Assisting in making notification to families of members who have been seriously injured or killed and, after notification, responding to the hospital or home of the member.

(b) Visiting sick or injured members in the hospital or at home.

(c) Attending and participating, when requested, in funerals of active or retired members.

(d) Serving as a resource for members when dealing with the public in incidents, such as accidental deaths, suicides, suicidal subjects, serious accidents, drug and alcohol abuse and other such situations that may arise.

(e) Providing counseling and support for members and their families.

(f) Being alert to the needs of members and their families.

343.6.4 ASSISTING THE DEPARTMENT

The responsibilities of a chaplain related to this department include, but are not limited to:

(a) Assisting members in the diffusion of a conflict or incident, when requested.

(b) Responding to natural and accidental deaths, suicides and attempted suicides, family disturbances and any other incident that in the judgment of the Shift Supervisor or supervisor aids in accomplishing the mission of the Department.

Copyright Lexipol, LLC 2025/12/23, All Rights Reserved.
Published with permission by Los Gatos-Monte Sereno Police Department

(c) Responding to all major disasters, such as natural disasters, bombings and similar critical incidents.

(d) Being on-call and, if possible, on-duty during major demonstrations or any public function that requires the presence of a large number of department members.

(e) Attending department and academy graduations, ceremonies and social events and offering invocations and benedictions, as requested.

(f) Willingness to train others to enhance the effectiveness of the Department.

343.6.5 ASSISTING THE COMMUNITY

The duties of a chaplain related to the community include, but are not limited to:

(a) Fostering familiarity with the role of law enforcement in the community.

(b) Providing an additional link between the community, other chaplain coordinators and the Department.

(c) Providing liaison with various civic, business and religious organizations.

(d) Promptly facilitating requests for representatives or leaders of various denominations.

(e) Assisting the community in any other function as needed or requested.

(f) Making referrals in cases where specialized attention is needed or in cases that are beyond the chaplain's ability to assist.

343.6.6 CHAPLAIN MEETINGS

All chaplains are required to attend scheduled department widemeetings. Any absences must be satisfactorily explained to the Chief of Police or designee.

343.7 PRIVILEGED COMMUNICATIONS

No person who provides chaplain services to members of the Department may work or volunteer for the Los Gatos-Monte Sereno Police Department in any capacity other than that of chaplain.

Department chaplains shall be familiar with state evidentiary laws and rules pertaining to the limits of the clergy-penitent, psychotherapist-patient and other potentially applicable privileges and shall inform members when it appears reasonably likely that the member is discussing matters that are not subject to privileged communications. In such cases, the chaplain should consider referring the member to a non-department counseling resource.

No chaplain shall provide counsel to or receive confidential communications from any Los Gatos-Monte Sereno Police Department member concerning an incident personally witnessed by the chaplain or concerning an incident involving the chaplain.

343.8 TRAINING

The Department will establish a minimum number of training hours and standards for department chaplains. The training, as approved by the Administrative Sergeant or Personnel and Training Analyst, may include:

Copyright Lexipol, LLC 2025/12/23, All Rights Reserved.
Published with permission by Los Gatos-Monte Sereno Police Department

- Stress management
- Death notifications
- Symptoms of post-traumatic stress
- Burnout for members of law enforcement and chaplains
- Legal liability and confidentiality
- Ethics
- Responding to crisis situations
- The law enforcement family
- Substance abuse
- Suicide
- Officer injury or death
- Sensitivity and diversity

Copyright Lexipol, LLC 2025/12/23, All Rights Reserved.
Published with permission by Los Gatos-Monte Sereno Police Department

Gun Violence Restraining Orders

344.1 PURPOSE AND SCOPE

The purpose of this policy is to provide guidelines for petitioning and serving gun violence restraining orders and accounting for the firearms obtained pursuant to those orders (Penal Code § 18108).

344.1.1 DEFINITIONS

Definitions related to this policy include:

Gun violence restraining order - Civil restraining order prohibiting a named person from controlling, owning, purchasing, possessing, receiving, or otherwise having custody of any firearms or ammunition, including an ammunition magazine (Penal Code § 18100).

344.2 POLICY

It is the policy of the Los Gatos-Monte Sereno Police Department to petition for and serve gun violence restraining orders in compliance with state law and to properly account for firearms and ammunition obtained by the Department pursuant to such orders.

344.3 GUN VIOLENCE RESTRAINING ORDERS

An officer who reasonably believes a person is a present danger to self or another person by controlling, owning, purchasing, possessing, receiving, or otherwise having custody of a firearm may request permission from the officer's supervisor to petition the court for a gun violence restraining order.

Officers petitioning the court should use the forms established by the Judicial Council (Penal Code § 18105). The petition should describe the number, types, and locations of any firearms and ammunition that the officer believes to be possessed or controlled by the person (Penal Code § 18107). The petition should also describe why less-restrictive alternatives are ineffective or inadequate for the circumstances (Penal Code § 18125; Penal Code § 18150; Penal Code § 18175).

If it is not practical under the circumstances to submit a written petition, an officer may submit the petition electronically or orally request a temporary order (Penal Code § 18122; Penal Code § 18140).

344.3.1 ADDITIONAL CONSIDERATIONS

Officers should also consider requesting permission to petition the court for a gun violence restraining order (Penal Code § 18108):

(a) When responding to a residence that is associated with a firearm registration or record.

(b) When responding to any call or incident when a firearm is present or when one of the involved parties owns, possesses, or expresses an intent to acquire a firearm.

Copyright Lexipol, LLC 2025/12/23, All Rights Reserved.
Published with permission by Los Gatos-Monte Sereno Police Department

(c) During a contact with a person exhibiting mental health issues, including suicidal thoughts, statements, or actions, if that person owns or possesses a firearm.

Officers should consider obtaining a mental health evaluation if the encounter involves a situation where there is a reasonable cause to believe that the person poses an immediate and present danger of causing personal injury to themself or another person by having custody or control of a firearm or expresses intent to obtain a firearm (see the Mental Illness Commitments Policy) (Penal Code § 18108).

344.4 SERVICE OF GUN VIOLENCE RESTRAINING ORDERS

An officer serving any gun violence restraining order shall:

(a) Verbally ask the subject of the order if he/she has any firearm, ammunition, or magazine in his/her possession or under his/her custody or control (Penal Code § 18160).

(b) Request that any firearms or ammunition be immediately surrendered and issue a receipt for the surrendered items (Penal Code § 18120).

(c) Take into temporary custody any firearm or other deadly weapon discovered in plain view or pursuant to consent or other lawful search (Penal Code § 18250).

(d) Inform the restrained person of any scheduled hearing regarding the order (Penal Code § 18160).

(e) Transmit the original proof of service form to the issuing court as soon as practicable but within one business day (Penal Code § 18115).

(f) As soon as practicable, but by the end of his/her shift, submit proof of service to the Lead Police Services Specialist for prompt entry into the California Restraining and Protective Order System (Penal Code § 18115).

The officer should also inform the restrained person that he/she is required, within 24 hours, to surrender to a law enforcement agency any other firearms and ammunition he/she owns or that are in his/her custody or control or sell them to a firearms dealer. This notification should be documented.

All firearms and ammunition collected shall be handled and booked in accordance with the Property and Evidence Policy.

344.4.1 TEMPORARY EMERGENCY GUN VIOLENCE RESTRAINING ORDERS

An officer requesting a temporary emergency gun violence restraining order shall (Penal Code § 18140):

(a) For oral requests, sign a declaration under penalty of perjury reciting the oral statements provided to the judicial officer and memorialize the order of the court on the form approved by the Judicial Council.

(b) Serve the order on the restrained person if the person can be reasonably located.

(c) Forward a copy of the order to the Lead Police Services Specialist for filing with the court and appropriate databases.

Copyright Lexipol, LLC 2025/12/23, All Rights Reserved.
Published with permission by Los Gatos-Monte Sereno Police Department

344.5 SEARCH WARRANTS

If a person who has been served with a gun violence restraining order refuses to surrender any firearm or ammunition, the officer should consider whether to seek a search warrant. If a search warrant is to be obtained, the preparation and service of the search warrant shall be done in accordance with the Warrant Service Policy. Additionally, (Penal Code § 1542.5):

(a) The officer serving the warrant shall take custody of any firearm or ammunition that is controlled, possessed or owned by the person who is the subject of the gun violence restraining order, including any discovered pursuant to the warrant, a consensual search or other lawful search.

(b) If the location being searched is jointly occupied and the firearm or ammunition is owned by a person other than the restrained person, the firearm or ammunition should not be seized if the following conditions are met:

1. The firearm or ammunition can be stored in a manner that does not allow the restrained person to have control or access.
2. There is no evidence that the owner unlawfully possesses the firearm or ammunition.

(c) If a locked gun safe belonging to someone other than the subject of a gun violence restraining order is discovered, the officer shall not search the contents of the safe unless the owner consents or there is a valid search warrant for the safe. Any search of the safe must be done in the owner's presence.

344.6 LEAD POLICE SERVICES SPECIALIST RESPONSIBILITIES

The Lead Police Services Specialist is responsible for ensuring:

(a) Proof of service of any gun violence restraining order served by an officer or received from the clerk of the court is entered in the computer database system for protective and restraining orders maintained by the Department of Justice within one business day of service if served by an officer, or within one business day of receipt of proof of service if served by a person other than a law enforcement officer (Penal Code § 18115).

(b) Temporary orders are entered into the California Restraining and Protective Order System (Penal Code § 18140).

(c) Copies of temporary orders are filed with the court as soon as practicable, but no later than three court days, after issuance (Penal Code § 18140).

(d) Copies of receipts of surrendered firearms or ammunition issued by other agencies for gun violence restraining orders issued by the Department are properly maintained (Penal Code § 18120).

(e) Any relinquishment of firearm rights form received from the court is entered into the California Restraining and Protective Order System within one business day of receipt (Penal Code § 18115).

Copyright Lexipol, LLC 2025/12/23, All Rights Reserved.
Published with permission by Los Gatos-Monte Sereno Police Department

344.7 COURT-ORDERED FIREARMS AND AMMUNITION SURRENDERS

Authorized members shall accept firearms and ammunition from any individual who is the subject of a gun violence restraining order. The member receiving any firearm or ammunition shall:

(a) Record the individual's name, address and telephone number.

(b) Record the serial number of the firearm.

(c) Prepare an incident report and property report.

(d) Provide a property receipt to the individual who surrendered the firearms and ammunition.

(e) Package and submit the firearms and ammunition in accordance with the Property and Evidence Policy.

344.8 STORAGE AND RELEASE OF FIREARMS AND AMMUNITION

Firearms and ammunition that were taken into temporary custody or surrendered pursuant to a gun violence restraining order shall be stored in accordance with the Property and Evidence Policy.

Firearms and ammunition shall be returned to the restrained person upon the expiration of the order in accordance with Penal Code § 18120 and the Property and Evidence Policy (Penal Code § 18108).

344.9 SECTION TITLE

344.10 GUN VIOLENCE RESTRAINING ORDER COORDINATOR

The Chief of Police will appoint a gun violence restraining order coordinator. The responsibilities of the coordinator include:

(a) Developing and maintaining procedures for the filing of a petition for an order or a renewal of an order by department members, also including procedures for requesting and serving (Penal Code § 18108):

1. A temporary emergency gun violence restraining order.
2. An ex parte gun violence restraining order.
3. A gun violence restraining order issued after notice and hearing.
4. Renewal orders.

(b) Developing and maintaining factors to consider when assessing the need to seek an order, including (Penal Code § 18108; Penal Code § 18155):

1. Whether threats have been made, and if so, whether the threats are credible and specific.
2. Whether the potential victim is within close proximity.
3. Whether the person has expressed suicidal tendencies.
4. Whether the person has access to firearms.

Copyright Lexipol, LLC 2025/12/23, All Rights Reserved.
Published with permission by Los Gatos-Monte Sereno Police Department

5. The criminal history of the person, in particular any history of criminal violence, including whether the person is currently on parole, probation, or monitored release.
6. The mental health history of the person, in particular whether the person has any history of mental illness or has ever been detained for being a danger to themselves or others.
7. Any upcoming holidays, anniversaries, or other dates of significance that may serve as a trigger for the person, such as the death of a family member.
8. Whether the person has any history of drug or alcohol abuse.

(c) Developing and maintaining procedures for the receipt and service of orders consistent with the requirements of Penal Code § 18115; Penal Code § 18120; Penal Code § 18135; Penal Code § 18140; and Penal Code § 18160. Procedures should include:

1. Evaluation of an order to determine appropriate service and necessary precautions (see the Warrant Service Policy and the Operations Planning and Deconfliction Policy).
2. Forwarding orders to the Lead Police Services Specialist for recording in appropriate databases and required notice to the court, as applicable.
3. Preparing or obtaining a search warrant prior to attempting service of an order, when appropriate (Penal Code § 18108).
4. Seizure procedures of firearms and ammunition at the time of issuance of a temporary emergency gun violence restraining order.
5. Verification procedures for the removal of firearms and ammunition from the subject of a gun violence restraining order (Penal Code § 18108).

(d) Coordinating with the Administrative Sergeant or Personnel and Training Analyst to provide officers who may be involved in petitioning for or serving orders with training on such orders. Training should include determining when a petition is appropriate, the process for seeking an order, and the service of such orders.

(e) Reviewing each petition and any associated court documents for an order prepared by members, for compliance with this policy, department procedures, and state law.

(f) Developing and maintaining procedures for members to accept voluntarily surrendered prohibited items at times other than when an order is being served by the Department.

1. Procedures should include preparing and providing a receipt identifying all prohibited items to the person surrendering the items.

(g) Coordinating review of notices of court hearings and providing notice to the appropriate officer of the hearing date and the responsibility to appear and participate in the evidence presentation process (Penal Code § 18108).

(h) Coordinating with the Administrative Sergeant or Personnel and Training Analyst to ensure officers remain current with the following (Penal Code § 18108):

Copyright Lexipol, LLC 2025/12/23, All Rights Reserved.
Published with permission by Los Gatos-Monte Sereno Police Department

1. Types of evidence a court considers when determining whether grounds exist for the issuance of a gun violence restraining order as provided in Penal Code § 18155 (Grounds for gun violence restraining order; examination by court).
2. The different procedures and protections afforded by different types of firearm-prohibiting emergency protective orders that are available to law enforcement petitioners.

(i) Establishing standards and procedures for addressing violations of a gun violence restraining order (Penal Code § 18108).

(j) Establishing procedures for officers to provide information about mental health referral services during contact with persons exhibiting mental health issues (Penal Code § 18108).

344.11 RENEWAL OF GUN VIOLENCE RESTRAINING ORDERS

The Investigations Division supervisor is responsible for the review of a gun violence restraining order (including temporary or ex parte orders) obtained by the Department to determine if renewal should be requested within the time prescribed by law (Penal Code § 18190).

344.12 POLICY AVAILABILITY

The Chief of Police or the authorized designee shall be responsible for making this policy available to the public upon request (Penal Code § 18108).

344.13 TRAINING

The Administrative Sergeant or Personnel and Training Analyst should ensure that members receive periodic training on the requirements of this policy (Penal Code § 18108).

Copyright Lexipol, LLC 2025/12/23, All Rights Reserved.
Published with permission by Los Gatos-Monte Sereno Police Department

Community Relations

345.1 PURPOSE AND SCOPE

The purpose of this policy is to provide guidelines for community relationship-building.

Additional guidance on community relations and outreach is provided in other policies, including the:

- Hate Crimes Policy.
- Limited English Proficiency Services Policy.
- Communications with Persons with Disabilities Policy.
- Chaplains Policy.
- Patrol Function Policy.
- Suspicious Activity Reporting Policy.

345.2 POLICY

It is the policy of the Los Gatos-Monte Sereno Police Department to promote positive relationships between members of the department and the community by treating community members with dignity and respect and engaging them in public safety strategy development and relationship-building activities, and by making relevant policy and operations information available to the community in a transparent manner.

345.3 MEMBER RESPONSIBILITIES

Officers should, as time and circumstances reasonably permit:

(a) Make casual and consensual contacts with community members to promote positive community relationships (see the Detentions and Photographing Detainees Policy).

(b) Become reasonably familiar with the schools, businesses and community groups in their assigned jurisdictional areas.

(c) Work with community members and the department community relations coordinator to identify issues and solve problems related to community relations and public safety.

(d) Conduct periodic foot patrols of their assigned areas to facilitate interaction with community members. Officers carrying out foot patrols should notify an appropriate supervisor and the Communications Center of their status (i.e., on foot patrol) and location before beginning and upon completion of the foot patrol. They should also periodically inform the Communications Center of their location and status during the foot patrol.

Copyright Lexipol, LLC 2025/12/23, All Rights Reserved.
Published with permission by Los Gatos-Monte Sereno Police Department

345.4 COMMUNITY RELATIONS COORDINATOR

The Chief of Police or the authorized designee should designate a member of the Department to serve as the community relations coordinator. He/she should report directly to the Chief of Police or authorized designee and is responsible for:

(a) Obtaining department-approved training related to his/her responsibilities.

(b) Responding to requests from department members and the community for assistance in identifying issues and solving problems related to community relations and public safety.

(c)

(d) Working with community groups, department members and other community resources to:

1. Identify and solve public safety problems within the community.
2. Organize programs and activities that help build positive relationships between department members and the community and provide community members with an improved understanding of department operations.

(e) Working with the Operations Captain to develop patrol deployment plans that allow officers the time to participate in community engagement and problem-solving activities.

(f) Recognizing department and community members for exceptional work or performance in community relations efforts.

(g) Attending Town council and other community meetings. when appropriate, to obtain information on community relations needs.

(h) Assisting with the department's response to events that may affect community relations, such as an incident where the conduct of a department member is called into public question.

(i) Informing the Chief of Police and others of developments and needs related to the furtherance of the department's community relations goals, as appropriate.

345.5 COMMUNITY AND YOUTH ACTIVITIES AND PROGRAMS

The community relations coordinator should organize or assist with programs and activities that create opportunities for department members and community members, especially youth, to interact in a positive setting. Examples of such programs and events include:

(a) Department-sponsored athletic programs (e.g., baseball, basketball, soccer, bowling).

(b) Police-community get-togethers (e.g., cookouts, meals, charity events).

(c) Youth leadership and life skills mentoring.

(d) School resource officer/Drug Abuse Resistance Education (D.A.R.E.®) programs.

(e) Neighborhood Watch and crime prevention programs.

Copyright Lexipol, LLC 2025/12/23, All Rights Reserved.
Published with permission by Los Gatos-Monte Sereno Police Department

345.6 INFORMATION SHARING

The community relations coordinator should work with the Public Information Officer to develop methods and procedures for the convenient sharing of information (e.g., major incident notifications, significant changes in department operations, comments, feedback, positive events) between the Department and community members. Examples of information-sharing methods include:

(a) Community meetings.

(b) Social media (see the Department Use of Social Media Policy).

(c) Department website postings.

Information should be regularly refreshed, to inform and engage community members continuously.

345.7 LAW ENFORCEMENT OPERATIONS EDUCATION

The community relations coordinator should develop methods to educate community members on general law enforcement operations so they may understand the work that officers do to keep the community safe. Examples of educational methods include:

(a) Development and distribution of informational cards/flyers.

(b) Department website postings.

(c) Presentations to driver education classes.

(d) Instruction in schools.

(e) Department ride-alongs (see the Ride-Along Policy).

(f) Scenario/Simulation exercises with community member participation.

(g) Youth internships at the Department.

(h) Citizen academies.

Instructional information should include direction on how community members should interact with the police during enforcement or investigative contacts and how community members can make a complaint to the department regarding alleged misconduct or inappropriate job performance by department members.

345.9 TRANSPARENCY

As deemed appropriate, the Department should publish statistical data and analysis regarding the department's operations. The reports should not contain the names of officers, suspects or case numbers.

345.10 TRAINING

Subject to available resources, members should receive training related to this policy, including training on topics such as:

Copyright Lexipol, LLC 2025/12/23, All Rights Reserved.
Published with permission by Los Gatos-Monte Sereno Police Department

(a) Effective social interaction and communication skills.

(b) Cultural, racial and ethnic diversity and relations.

(c) Building community partnerships.

(d) Community policing and problem-solving principles.

(e) Enforcement actions and their effects on community relations.

Where practicable and appropriate, community members, especially those with relevant expertise, should be involved in the training to provide input from a community perspective.

Copyright Lexipol, LLC 2025/12/23, All Rights Reserved.
Published with permission by Los Gatos-Monte Sereno Police Department

ADA Compliance

346.1 PURPOSE AND SCOPE

The purpose of this policy is to provide guidelines for equal access to Los Gatos-Monte Sereno Police Department services, programs, and activities for persons with disabilities, in accordance with Title II of the Americans with Disabilities Act (ADA).

This policy also includes guidelines to provide effective communication with persons with disabilities. See the Service Animals Policy for guidance on protecting the rights of individuals who use service animals in accordance with the ADA.

346.1.1 DEFINITIONS

Definitions related to this policy include (28 CFR 35.104):

ADA coordinator - The member designated by the Chief of Police to coordinate the department's efforts to comply with the ADA (28 CFR 35.107).

Assistive devices, auxiliary aids, and services - Tools used by persons with disabilities to facilitate their participation in services, programs, and activities offered by the Los Gatos-Monte Sereno Police Department and to facilitate effective communication. They include but are not limited to the use of gestures or visual aids to supplement oral communication; a notepad and pen or pencil to exchange written notes; a computer or typewriter; an assistive listening system or device to amplify sound; a teletypewriter (TTY) or videophones (video relay service or VRS); taped text; a qualified reader; or a qualified interpreter.

Disability - A physical or mental impairment that substantially limits a major life activity including hearing, seeing, or speaking, regardless of whether the person uses assistive devices, auxiliary aids, and services. Individuals who wear ordinary eyeglasses or contact lenses are not considered to have a disability (42 USC § 12102; 28 CFR 35.108).

Facility - All aspects of department buildings, structures, sites, complexes, equipment, rolling stock or other conveyances, roads, walkways, parking areas, and other real or personal property (28 CFR 35.108).

Modification - Any change, adjustment, alteration, adaptation, or accommodation that renders a department service, program, or activity suitable for use, enjoyment, or participation by a person with a disability. This may include alteration of existing buildings and facilities.

A modification includes any change or exception to a policy, practice, or procedure that allows a person with a disability to have equal access to services, programs, and activities. It also includes the provision or use of assistive devices, auxiliary aids, and services.

Qualified interpreter - A person who is able to interpret effectively, accurately, and impartially, both receptively and expressively, using any necessary specialized vocabulary. Qualified interpreters include oral interpreters, transliterators, sign language interpreters, and intermediary interpreters.

Copyright Lexipol, LLC 2025/12/23, All Rights Reserved.
Published with permission by Los Gatos-Monte Sereno Police Department

346.2 POLICY

It is the policy of the Los Gatos-Monte Sereno Police Department that persons with disabilities, including victims, witnesses, suspects, and arrestees, have equal access to services, programs, and activities of the Department.

The Department will not discriminate against or deny any individual access to services, programs, or activities based upon the presence or suspected presence of disabilities.

346.3 ADA COORDINATOR RESPONSIBILITIES

The responsibilities of the ADA coordinator include but are not limited to (28 CFR 35.130):

(a) Collaborating with the Town ADA coordinator regarding the Los Gatos-Monte Sereno Police Department's efforts to provide equal access to services, programs, and activities.

1. Maintaining department compliance with accessibility standards for department web content and mobile applications as required by 28 CFR 35 Subpart H (28 CFR 35.200).

(b) Collaborating with the Town ADA coordinator to facilitate a process of periodic self-evaluation. The process should include:

1. Inspection of current department facilities to identify access issues.
2. Review of current department services, activities, and programs for access issues.
3. Assessment and update, if necessary, of current compliance measures.
4. Identification of recurring areas of complaint for which new methods of modification should be considered.
5. Review of the department's emergency programs, services, and activities as they apply to persons with disabilities.
6. Recommendation of a schedule to implement needed improvements.

(c) Acting as a liaison with local disability advocacy groups or other disability-focused groups regarding access to department services, programs, and activities.

(d) Developing procedures that will enable members to access assistive devices, auxiliary aids, and services, and making the procedures available as appropriate.

1. A list of qualified interpreter services with contact and availability information should be maintained and easily accessible to members.

(e) Developing procedures for the review and processing of requests for modifications that will help members provide persons with disabilities access to department services, programs, and activities, as appropriate.

(f) Establishing procedures for the booking process to assist members with managing commonly encountered disabilities such as sight or mobility impairments and intellectual or developmental disabilities.

Copyright Lexipol, LLC 2025/12/23, All Rights Reserved.
Published with permission by Los Gatos-Monte Sereno Police Department

(g) Providing notice to the public regarding the rights and protections afforded by the ADA. This may include posters, published notices, handbooks, manuals, and pamphlets describing department services, programs, and activities and the availability of assistive devices, auxiliary aids, and services, as well as modifications (28 CFR 35.106).

(h) Collaborating with other town departments during the planning process to provide that new construction and any alteration to an existing building or facility are undertaken in compliance with the ADA (28 CFR 35.151).

(i) Developing, implementing, and publishing appropriate procedures to provide for the prompt and equitable resolution of complaints and inquiries regarding discrimination in access to services, programs, and activities. The complaint procedures should include an appeal process (28 CFR 35.107).

(j) Verifying that third parties providing department services, programs, or activities through contract, outsourcing, licensing, or other arrangement have established reasonable policies and procedures to prevent discrimination against and denial of access to persons with disabilities.

(k) Recommending amendments to this policy as needed.

346.4 REQUESTS

The goal of any modification should be to allow a person with a disability to participate in a service, program, or activity the same as a person who does not have a disability.

Upon receiving a request for a modification, members should make reasonable efforts to accommodate the request based on the preference of the person with the disability. Members should not ask about the nature and extent of a person's disability but should limit questions to elicit information necessary to determine the need for a modification and the appropriate type of modification.

If the requested modification or an alternative modification can reasonably be made at the time of the request, the member should make the modification. A member who is unable to accommodate a request or unsure about whether a request should be accommodated should contact a supervisor.

The supervisor should review and approve the request, if practicable and appropriate. Otherwise, the supervisor should document the requesting person's contact information and the modification being requested and forward the request to the ADA coordinator for processing as soon as reasonably practicable.

346.4.1 DENIAL OF A REQUEST

The following should be considered before denying a request for modification:

(a) Requests for modifications should be approved unless complying with the request would result in (28 CFR 35.150):

1. A substantial alteration of the service, program, or activity.

Copyright Lexipol, LLC 2025/12/23, All Rights Reserved.
Published with permission by Los Gatos-Monte Sereno Police Department

2. An undue financial or administrative burden on the Department. All resources available for use in the funding and operation of the service, program, or activity at issue should be considered in this determination.
3. A threat to or the destruction of the historic significance of a historic property.
4. A direct threat to the health or safety of others (28 CFR 35.139).

(b) If any of these circumstances are present, the ADA coordinator should work with department members and the person requesting the modification to determine if an alternative modification is available.

(c) Where new construction or physical modification of an existing building or facility would be unfeasible or unduly burdensome, the ADA coordinator should work with department members to determine whether alternative modifications are available. Alternative methods that should be considered include (28 CFR 35.150):

1. Reassigning services, programs, or activities to accessible buildings or facilities.
2. Utilizing technology, equipment, rolling stock, or other conveyances.
3. Delivering the services, programs, or activities directly to a person with a disability by way of home visits or meeting the person at an accessible location.
4. Any other means or methods that would make services, programs, or activities readily accessible.

(d) If no alternative modification is appropriate, the ADA coordinator shall issue a written statement explaining why a modification of the service, program, or activity will not be made (28 CFR 35.150).

346.4.2 PERSONAL DEVICES AND ASSISTANCE

Although members should make every effort to comply with requests, the provision of personal devices or assistance (e.g., wheelchairs, eyeglasses, hearing aids, personal assistance in eating or using the restroom) to persons with disabilities is not required (28 CFR 35.135).

346.4.3 SURCHARGES

Surcharges shall not be imposed upon persons with disabilities to cover the costs of providing modifications (28 CFR 35.130(f)).

346.5 COMMUNICATIONS WITH PERSONS WITH DISABILITIES

Members should remain alert to the possibility of communication problems when engaging with persons with disabilities. When a member knows or suspects an individual requires assistance to effectively communicate, the member should identify the individual's choice of assistive devices, auxiliary aids, and services. The individual's preferred communication method should be honored unless another effective method of communication exists under the circumstances (28 CFR 35.160).

Factors to consider when determining whether an alternative method may be effective include:

(a) The methods of communication usually used by the individual.

Copyright Lexipol, LLC 2025/12/23, All Rights Reserved.
Published with permission by Los Gatos-Monte Sereno Police Department

(b) The nature, length, and complexity of the communication involved.

(c) The context of the communication.

In emergency situations involving an imminent threat to the safety or welfare of any person, members may use whatever modification reasonably appears effective under the circumstances. This may include exchanging written notes or using the services of a person who knows sign language but is not a qualified interpreter, even if the person who is deaf or hard of hearing would prefer a qualified sign language interpreter. Once the emergency has ended, the method of communication should be reconsidered. The member should inquire as to the individual's preference and give primary consideration to that preference.

346.5.1 TYPES OF ASSISTANCE AVAILABLE

Department members shall not refuse an available type of assistive device, auxiliary aid, or service to a person with a disability who is requesting assistance. The Department will not require persons with disabilities to furnish their own assistive device, auxiliary aid, or service as a condition for receiving access to department services, programs, and activities. The Department will make every reasonable effort to provide equal access and timely assistance to persons with disabilities through a variety of assistive devices, auxiliary aids, and services (28 CFR 35.160).

The Department will not require that persons with disabilities use department-provided assistive devices, auxiliary aids, and services. Department-provided assistive devices, auxiliary aids, and services may include but are not limited to the means described in this policy.

346.5.2 AUDIO RECORDINGS AND ENLARGED PRINT

The Department may develop audio recordings to assist people who are blind or have a visual impairment. If such a recording is not available, members may read aloud from the appropriate form or provide forms with enlarged print.

346.5.3 QUALIFIED INTERPRETERS

A qualified interpreter may be needed in lengthy or complex transactions (e.g., interviewing a victim, witness, suspect, or arrestee) with individuals who normally rely on sign language or speechreading (i.e., lip-reading) to understand what others are saying. The qualified interpreter should not be a person with an interest in the matter. A person providing interpretation services may be required to establish the accuracy and trustworthiness of the interpretation in a legal proceeding.

Qualified interpreters should be:

(a) Available within a reasonable amount of time.

(b) Experienced in providing interpretation services related to law enforcement matters in the person's primary language.

(c) Familiar with the use of text- and video-based communications products and systems.

(d) Certified in either American Sign Language (ASL) or Signing Exact English (SEE).

Copyright Lexipol, LLC 2025/12/23, All Rights Reserved.
Published with permission by Los Gatos-Monte Sereno Police Department

(e) Able to understand and adhere to the interpreter role without deviating into other roles, such as counselor or legal adviser.

(f) Knowledgeable of the ethical issues involved when providing interpreter services.

Members should use department-approved procedures to request a qualified interpreter at the earliest reasonable opportunity or when it is reasonably apparent that an interpreter is needed. The use of a video remote interpreting service should be considered, where appropriate, if a live interpreter is not available. Persons with disabilities shall not be required to provide an interpreter (28 CFR 35.160).

346.5.4 TELECOMMUNICATION SERVICES

In situations where an individual without a disability would have access to a telephone (e.g., during booking or attorney contacts), members must also provide those with communication-related disabilities the opportunity to place calls using an available TTY, TDD, or other voice, text, or video-based communications product or system. Members shall provide additional time, as needed, for effective communication due to the slower nature of assisted communications.

The Department will accept all TDD and computer modem calls placed by individuals with communications-related disabilities and received via a telecommunications relay service (28 CFR 35.162).

346.5.5 COMMUNITY VOLUNTEERS

Where qualified interpreters are unavailable to assist members, department-approved community volunteers who have demonstrated competence in communication services, such as ASL or SEE, may be called upon to provide interpreter services when appropriate. However, department members must carefully consider the nature of the interaction and the relationship between the individual with the disability and the volunteer to be reasonably satisfied that the volunteer can provide neutral and unbiased assistance.

346.5.6 FAMILY AND FRIENDS

While family or friends may offer to assist with interpretation, members should carefully consider the circumstances before relying on such individuals. The nature of the interaction and relationship between the individual with the disability and the person offering services must be carefully considered to determine whether the family member or friend can provide neutral and unbiased assistance.

Except in an emergency involving an imminent threat to the safety or welfare of any person and no qualified interpreter is reasonably available, members shall not use a minor child as an interpreter (28 CFR 35.160).

346.5.7 FIELD ENFORCEMENT CONSIDERATIONS

Due to the unpredictable and varied nature of field enforcement, the Department recognizes that it is impracticable to provide immediate access to a comprehensive supply of assistive devices, auxiliary aids, and services to every member of this department. Members involved in interactions with persons with disabilities that occur in the field should assess each situation to

Copyright Lexipol, LLC 2025/12/23, All Rights Reserved.
Published with permission by Los Gatos-Monte Sereno Police Department

determine if communication assistance is necessary. The length, complexity, and importance of the communication, as well as the individual's preferred method of communication, should be considered when determining what, if any, resources should be used and whether a qualified interpreter or other service is needed.

346.5.8 WITNESS OR VICTIM INTERVIEWS
Members who interview a witness or victim who demonstrates or states they are deaf or have a hearing loss shall make a good faith effort to secure the services of an interpreter without any unnecessary delay, unless the individual affirmatively indicates they do not need or cannot use an interpreter (Evidence Code § 754).

346.6 CUSTODIAL INTERROGATIONS

In an effort to ensure that the rights of individuals with disabilities are protected during a custodial interrogation, this department will provide reasonable modifications before beginning an interrogation, unless exigent circumstances exist or the individual has made a clear indication that the individual understands the process and desires to proceed without receiving a modification. *Miranda* warnings should be provided to a suspect via the individual's preferred method of communication.

Interrogations should be recorded whenever reasonably practicable. See guidance on recording custodial interrogations in the Investigation and Prosecution Policy.

346.7 ARREST

If an individual with a communication-related disability is arrested, the arresting officer shall use department-approved procedures to provide a qualified interpreter as soon as reasonably practicable, unless the individual indicates a preference for a different assistive device, auxiliary aid, or service, or the officer reasonably determines another effective method of communication exists under the circumstances.

Individuals who are arrested and are assisted by service animals should be permitted to make arrangements for the care of such animals prior to transport.

346.8 WEBSITE ACCESS

The ADA coordinator should work with the appropriate parties to develop online content that is readily accessible to persons with disabilities. Department web content should be developed in conformance with the most current guidelines issued by the U.S. Department of Justice and federal regulations (28 CFR 35 Subpart H; 28 CFR 35.200).

Department website content should also be made available to persons with disabilities in an alternative format upon request, if reasonably practicable.

346.9 DOCUMENTATION

Whenever any modification has been provided, the member involved should document:

Copyright Lexipol, LLC 2025/12/23, All Rights Reserved.
Published with permission by Los Gatos-Monte Sereno Police Department

(a) The type of modification, assistive device, auxiliary aid, or service provided.

(b) Whether the individual elected to use an assistive device, auxiliary aid, or service provided by the Department or another identified source, as applicable.

(c) Whether the individual's express preference for the modification was not honored and the reason why an alternative method was used.

The documentation and any written communications exchanged should be maintained consistent with the Records Maintenance and Release Policy.

All written communications exchanged in a criminal case shall be attached to the member's report or placed into evidence.

346.10 COMPLAINTS

A member who receives a complaint or becomes aware of potential disability discrimination, an ADA violation, or a person's inability to access the department's programs, services, or activities should document the complaint and promptly refer the matter to the ADA coordinator (28 CFR 35.107). The Department shall assist persons with disabilities who require assistance to file a complaint regarding members of this department. The Department may provide a qualified interpreter or forms in enlarged print, as appropriate.

346.11 TRAINING

Members should receive periodic training on ADA compliance, to include:

(a) Awareness and understanding of this policy, related procedures, forms, and available resources.

(b) Procedures for handling requests for modifications.

(c) Accessing assistive devices, auxiliary aids, and services needed to accommodate requests for modifications.

(d) General requirements of the ADA, including modifying policies and practices, communicating with individuals with disabilities, and identifying alternate ways to provide access to programs, services, and activities as appropriate to the member's job duties.

Management staff, even if they do not interact regularly with individuals with disabilities, should receive training as appropriate to understand and reinforce this policy.

The Administrative Sergeant or Personnel and Training Analyst should maintain records of all training provided and retain a copy in each member's training file in accordance with the established records retention schedule.

346.11.1 CALL-TAKER TRAINING

Emergency call-takers shall be trained in the use of department assistive devices, auxiliary aids, and services for communicating with individuals with communication-related disabilities. Such training and information should include:

Copyright Lexipol, LLC 2025/12/23, All Rights Reserved.
Published with permission by Los Gatos-Monte Sereno Police Department

(a) The requirements of the ADA and Section 504 of the Rehabilitation Act for telephone emergency service providers.

(b) ASL syntax and accepted abbreviations.

(c) Practical instruction on identifying and processing calls using TTY, TDD, or other voice, text, and video-based communications products and systems.

(d) Hands-on experience in using TTY, TDD, or other voice, text, and video-based communications products and systems.

Training should be provided for all the Communications Center members who may have contact with individuals from the public who have communication-related disabilities. Refresher training should be provided as appropriate.

Copyright Lexipol, LLC 2025/12/23, All Rights Reserved.
Published with permission by Los Gatos-Monte Sereno Police Department

Vehicle Pursuits

347.1 PURPOSE AND SCOPE

This policy provides guidelines for vehicle pursuits in order to protect the safety of involved officers, the public, and fleeing suspects (Vehicle Code § 17004.7).

347.1.1 DEFINITIONS

Definitions related to this policy include:

Blocking - A preventive maneuver where emergency vehicles are strategically positioned to prevent a suspect from moving their vehicle, usually before a pursuit starts or at low speeds.

Boxing-in - A low-speed tactic designed to stop a fleeing vehicle by surrounding it with emergency vehicles and then slowing all vehicles to a stop.

Pursuit Intervention Technique (PIT) - A low-speed tactic designed to apply lateral pressure to the rear quarter panel of a fleeing vehicle, causing it to spin out, stall, and come to a stop (also known as a Precision Immobilization Technique).

Ramming - The deliberate act of impacting a fleeing vehicle with another vehicle to functionally damage or otherwise force the fleeing vehicle to stop.

Roadblock - A tactic designed to stop a fleeing vehicle by intentionally placing an emergency vehicle or other immovable object in the path of the fleeing vehicle.

Tire deflation device - A device designed to be placed on the roadway and puncture the tires of a fleeing vehicle, sometimes referred to as spike strips.

Vehicle pursuit - An event involving one or more law enforcement officers attempting to apprehend a suspect who is attempting to avoid arrest while operating a motor vehicle by using high-speed driving or other evasive tactics, such as driving off a highway, turning suddenly, or driving in a legal manner but willfully failing to yield to an officer's signal to stop.

347.2 POLICY

It is the policy of this department to balance the need to apprehend a fleeing suspect with the risks associated with vehicle pursuits.

347.3 INITIATING A PURSUIT

Officers who have received appropriate training are authorized to initiate a vehicle pursuit when the need to apprehend a fleeing suspect clearly outweighs the risks a vehicle pursuit poses for officers and the public.

When balancing the risk of a pursuit with the need to apprehend the suspect, officers shall consider:

(a) The seriousness of the known or reasonably suspected crime committed by the suspect and the threat to the safety of the public if the suspect remains at large.

Copyright Lexipol, LLC 2025/12/23, All Rights Reserved.
Published with permission by Los Gatos-Monte Sereno Police Department

(b) Whether the identity of the suspect is known with enough certainty to enable apprehension at a later time.

(c) The speed of the vehicles relative to the conditions of the area, such as the population density, amount of vehicular and pedestrian traffic (e.g., school zones), time of day, road conditions, environmental conditions (e.g., hills, curves, mountains), and weather conditions.

(d) The pursuing officer's driving capabilities, familiarity with the area, and quality of radio communications with the dispatcher/supervisor.

(e) The nature of the pursuing unit (e.g., marked vs. unmarked) and its speed and performance capabilities in relation to the fleeing vehicle (e.g., performance motorcycle).

(f) Whether there are other persons in or on the fleeing vehicle and their relationship to the situation (e.g., passengers, co-offenders, hostages).

(g) Whether the pursuing unit is carrying passengers other than on-duty police officers. Pursuits should not be undertaken with an arrestee in the pursuit vehicle unless exigent circumstances exist.

(h) The availability of other resources such as air support or vehicle locator/deactivation technology.

347.4 PURSUIT UNITS

Vehicle pursuits should be limited to three police department emergency vehicles (two pursuit units and the supervisor vehicle). However, an officer or supervisor may request that additional units join a pursuit if, after assessing the factors outlined above, it reasonably appears that the number of officers involved may be insufficient to safely arrest the number of suspects.

347.4.1 EMERGENCY EQUIPMENT

Vehicle pursuits shall only be conducted using authorized police department vehicles that are equipped with emergency lighting and sirens as required by Vehicle Code § 21055. Each pursuit unit's emergency lights and sirens should remain activated throughout the unit's participation in the pursuit.

Officers operating vehicles not equipped with emergency lights and siren are prohibited from pursuing a fleeing vehicle or joining a pursuit. Officers in such vehicles may provide support to pursuing units when needed, but should operate the vehicle in compliance with all traffic laws and should discontinue such support immediately upon arrival of a sufficient number of authorized emergency vehicles or any air support.

347.4.2 MOTORCYCLES AND UNMARKED UNITS

When involved in a pursuit, police department motorcycles and unmarked vehicles should be replaced by marked four-wheel emergency vehicles as soon as practicable.

Copyright Lexipol, LLC 2025/12/23, All Rights Reserved.
Published with permission by Los Gatos-Monte Sereno Police Department

347.4.3 PRIMARY UNIT

The initial pursuing officer should be designated as the primary unit and will be responsible for the conduct of the pursuit unless that unit is unable to remain reasonably close to the suspect's vehicle. The primary responsibility of the officer initiating the pursuit is the apprehension of the suspect without unreasonable danger to themself or others.

As soon as practicable, the primary unit should notify the Communications Center of the pursuit, request priority radio traffic, and provide appropriate information including:

(a) The location, direction of travel, and estimated speed of the pursuit.

(b) The description of the fleeing vehicle, including the license plate number, if known.

(c) The reason for the pursuit.

(d) A description of the fleeing vehicle's evasive driving behavior (e.g., rapid lane changes, no headlights, driving on the wrong side of the road).

(e) Known or suspected weapons, threat of force, violence, injuries, hostages, or other unusual hazards.

(f) The suspected number of occupants and their identities or descriptions.

(g) The weather, road, and traffic conditions.

(h) The need for any additional resources or equipment.

(i) The identities of other law enforcement agencies involved in the pursuit.

The primary unit is responsible for broadcasting the progress of the pursuit until a secondary or air unit joins the pursuit. Once an additional unit joins the pursuit, the primary unit should relinquish the responsibility of broadcasting the progress to the secondary or air unit unless circumstances reasonably indicate otherwise.

347.4.4 SECONDARY UNIT

The second officer in the pursuit should be designated as the secondary unit and is responsible for:

(a) Notifying the Communications Center of their entry into the pursuit.

(b) Broadcasting the progress of the pursuit, updating known or critical information, and providing changes in the pursuit, unless the situation indicates otherwise.

(c) Identifying the need for and requesting additional resources or equipment as appropriate.

(d) Serving as backup to the primary unit once the fleeing vehicle has been stopped.

347.4.5 AIR UNITS

When available, air unit assistance should be requested. The air unit should assume responsibility of broadcasting the pursuit once they have established visual content with the fleeing vehicle. Ground units should maintain operational control and consider whether the continued close proximity and/or involvement in the pursuit is warranted.

Copyright Lexipol, LLC 2025/12/23, All Rights Reserved.
Published with permission by Los Gatos-Monte Sereno Police Department

The air unit should coordinate the activities of resources on the ground, report progress of the pursuit, and provide pursuing units with details of upcoming traffic congestion, road hazards, or other information pertinent to evaluating whether to continue the pursuit. If ground units are not within visual contact of the fleeing vehicle and the air unit determines that it is unsafe to continue the pursuit, the air unit should recommend termination.

347.5 PURSUIT DRIVING

The decision to use specific driving tactics requires consideration of the same factors as initiating a pursuit. In addition, officers involved in the pursuit should adhere to the following:

(a) Pursuing units should space themselves far enough from other involved vehicles to be able to see and avoid hazards and react safely to maneuvers by the fleeing vehicle.

(b) Pursuing units should exercise caution and slow down as necessary when proceeding through intersections.

(c) Pursuing units should not follow a fleeing vehicle driving against traffic (wrong way) and should instead:

1. Request assistance from available air support.
2. Maintain visual contact with the fleeing vehicle by paralleling it on the correct side of the roadway.
3. Request other units to observe exits available to the fleeing vehicle.

(d) Pursuing units should request that the Communications Center notify the California Highway Patrol (CHP) and/or another law enforcement agency if it appears that the pursuit may enter its jurisdiction.

(e) Pursuing units should not attempt to pass other pursuit units unless the situation indicates otherwise or they are requested to do so. Passing another pursuit unit should only be attempted with a clear understanding of the maneuver.

347.5.1 RULES OF THE ROAD

The speed of a vehicle pursuit is a factor that should be evaluated on a continuing basis by the officer and supervisor. Evaluation of vehicle speeds should take into consideration public safety, officer safety, and the safety of the occupants of the fleeing vehicle.

Should high vehicle speeds be reached during a pursuit, officers and supervisors should also consider these factors when determining the reasonableness of the speed of the pursuit:

(a) Pursuit speeds have become unreasonably unsafe for the surrounding conditions.

(b) Pursuit speeds have exceeded the driving ability of the officer.

(c) Pursuit speeds are beyond the capabilities of the pursuit vehicle, thus making its operation unsafe.

347.5.2 OFFICERS NOT INVOLVED IN THE PURSUIT

Officers not directly involved in the pursuit should stay alert to its progress and location and may proceed safely to intersections ahead of the pursuit to warn cross traffic. When clearing

Copyright Lexipol, LLC 2025/12/23, All Rights Reserved.
Published with permission by Los Gatos-Monte Sereno Police Department

intersections along the pursuit path, officers are authorized to use emergency equipment and should attempt to place their vehicles in locations that provide some safety or an escape route in the event of an unintended collision or a suspect intentionally trying to ram the police department vehicle.

Other than clearing intersections along the pursuit path, uninvolved officers should avoid operating under emergency conditions (emergency lights and siren) and should remain in their assigned areas unless directed otherwise by a supervisor.

When needed, non-pursuing officers and officers who have dropped out of the pursuit should respond to the pursuit termination point in a non-emergency manner, observing the rules of the road. Officers should not parallel the pursuit route.

347.6 SUPERVISORY CONTROL AND RESPONSIBILITIES

The field supervisor of the officer initiating the pursuit, or if unavailable, the nearest field supervisor, will be responsible for:

(a) Immediately notifying the involved units and the dispatcher of supervisory presence and ascertaining all reasonably available information in order to continuously assess the situation and risk factors associated with the pursuit.

(b) Exercising management and control of the pursuit and, when appropriate, engaging in the pursuit to provide on-scene supervision.

(c) Confirming that no more pursuing units than required are involved in the pursuit.

(d) Directing that the pursuit be terminated if, in the supervisor's judgment, continuing the pursuit is not justified under the guidelines of this policy.

(e) Assessing the emotional state of the officers involved and directing an officer to disengage from the pursuit if it appears they are unable to control their emotions.

(f) Requesting additional assistance from air support, canines, or other resources, if available and appropriate.

(g) Verifying that the proper radio channel is being used.

(h) Confirming the Shift Supervisor has been notified of the pursuit.

(i) Overseeing the notification and/or coordination of outside agencies if the pursuit leaves or is likely to leave the jurisdiction of this department.

(j) Continuing the management and control of Los Gatos-Monte Sereno Police Department units when a pursuit enters another jurisdiction.

(k) Preparing documentation of the pursuit and conducting a post-pursuit review, as required.

347.6.1 SHIFT SUPERVISOR RESPONSIBILITIES

Upon becoming aware that a pursuit has been initiated, the Shift Supervisor should monitor and continually assess the situation and ensure the pursuit is conducted within the guidelines and

Copyright Lexipol, LLC 2025/12/23, All Rights Reserved.
Published with permission by Los Gatos-Monte Sereno Police Department

requirements of this policy. The Shift Supervisor has the final responsibility for the coordination, control, and termination of a vehicle pursuit and shall be in overall command.

347.7 THE COMMUNICATIONS CENTER

Radio communications during a pursuit should be conducted on the primary channel unless instructed otherwise by a supervisor or dispatcher. If the pursuit leaves the jurisdiction of this department or such is imminent, involved units should, whenever available, switch radio communications to a tactical or emergency channel most accessible by participating agencies.

347.7.1 THE COMMUNICATIONS CENTER RESPONSIBILITIES

Upon notification or becoming aware that a pursuit has been initiated, the dispatcher is responsible for:

(a) Clearing the radio channel of non-emergency traffic.

(b) Coordinating pursuit communications of the involved units and personnel.

(c) Broadcasting pursuit updates as well as other pertinent information as necessary.

(d) Ensuring that a field supervisor is notified of the pursuit.

(e) Notifying and coordinating with other involved or affected agencies as practicable.

(f) Notifying the Shift Supervisor as soon as practicable.

(g) Assigning an incident number and logging all pursuit activities.

347.8 INTERJURISDICTIONAL CONSIDERATIONS

Unless entry into another jurisdiction is expected to be brief, the primary unit or supervisor should ensure that notification is provided to each outside jurisdiction into which the pursuit is reasonably expected to enter, regardless of whether such jurisdiction is expected to assist.

347.8.1 ASSUMPTION OF PURSUIT BY ANOTHER AGENCY

When a pursuit enters another agency's jurisdiction, the primary unit or the supervisor should determine whether to request the other agency assume the pursuit, taking into consideration the distance traveled, familiarity with the area, and other pertinent facts.

Once another agency has agreed to assume the pursuit, pursuing units should relinquish control and discontinue participation unless the continued assistance of the Los Gatos-Monte Sereno Police Department is requested by the agency assuming the pursuit. Upon relinquishing control of the pursuit, the involved officers may, with supervisory approval, proceed to the termination point in order to provide information and assistance for the arrest of the suspect and reporting of the incident. The supervisor should coordinate such assistance with the assuming agency and obtain any information that is necessary for department reports.

347.8.2 PURSUITS EXTENDING INTO THIS JURISDICTION

Officers from this department should not join a pursuit being conducted by another agency unless specifically requested to do so by that agency and with approval from a supervisor.

Copyright Lexipol, LLC 2025/12/23, All Rights Reserved.
Published with permission by Los Gatos-Monte Sereno Police Department

When a request is made for this department to assist or take over a pursuit that has entered the jurisdiction of the Los Gatos-Monte Sereno Police Department, the Shift Supervisor or supervisor should review the request as soon as practicable, taking into consideration:

(a) Whether the need to apprehend the fleeing suspect outweighs the risks of the pursuit to officers and the public.

(b) Whether there is adequate staffing to continue the pursuit.

(c) The available units' capabilities to maintain the pursuit.

(d) The number of available units and other resources of the pursuing agency.

Assistance to a pursuing agency by officers of this department should terminate at the Town limits, provided that the pursuing agency has sufficient assistance from other sources. Ongoing participation from this department should continue only until sufficient assistance is present.

In the event that a pursuit from another agency terminates within this jurisdiction, officers should provide appropriate assistance to the pursuing agency such as scene control, inter-agency coordination, completion of supplemental reports, and any other reasonable assistance requested or needed.

347.9 PURSUIT INTERVENTION

Pursuit interventions should only be used when it reasonably appears that using the intervention will contain or prevent the pursuit, and the need to immediately stop the fleeing vehicle outweighs the risks of injury or death to officers and others.

Pursuit interventions may be construed as a use of force, including deadly force, and are subject to the policies guiding such use. Officers should consider the guidelines for the use of force when deciding how, when, where, and if a pursuit intervention should be employed. Refer to the Use of Force Policy for additional guidance.

Whenever practicable, an officer should seek approval from a supervisor before employing any pursuit intervention to stop a fleeing vehicle. Officers should not attempt a pursuit intervention unless they have received the appropriate training for the intervention being used.

347.9.1 TIRE DEFLATION DEVICE

Before deploying a tire deflation device, officers should consider factors such as:

(a) Speed of the fleeing vehicle - Traveling at high speeds increases the risk the suspect will lose control of the vehicle after driving over or swerving to avoid a tire deflation device.

(b) Weather and visibility - Tire deflation devices should only be deployed when the location, weather, and other conditions allow the deploying officer to clearly see the fleeing vehicle, pursuit units, and other approaching traffic.

(c) Cover - Deployment should occur in a location that provides the deploying officer adequate cover and escape from intentional or unintentional exposure to the approaching vehicles.

Copyright Lexipol, LLC 2025/12/23, All Rights Reserved.
Published with permission by Los Gatos-Monte Sereno Police Department

(d) Road conditions - Soft or loose material such as dirt or gravel may prevent a tire deflation device from puncturing the vehicle's tire. Deploying the device on loose pavement or icy or wet roads increases the risk of the suspect losing control of the vehicle.

(e) Characteristics of the deployment area - A tire deflation device should not be deployed in areas that are heavily populated with pedestrians, at times of heavy traffic, or at a location where there is a heightened chance of striking a fixed object.

(f) Characteristics of the fleeing vehicle - Except in extraordinary circumstances, a tire deflation device should not be used when the fleeing vehicle is a motorcycle or other vehicle with fewer than four wheels, an ATV, a vehicle transporting hazardous materials, or a school bus transporting children.

Because of the risks to deploying officers, the intent to deploy a tire deflation device and its location should be clearly communicated to the dispatcher and all involved units.

347.9.2 PIT

A PIT should only be attempted in a vehicle with a reinforced bumper.

Before conducting a PIT, officers should consider factors such as:

(a) Speed of the fleeing vehicle - Conducting a PIT while traveling at high speeds increases the risk of the suspect or officer losing control of their vehicle. A PIT should not be conducted at speeds greater than the speed at which the officer has received training.

(b) Road conditions - Because the intention of a PIT is to cause the fleeing vehicle to spin out by reducing the friction between the tires and the roadway, the material of the roadway (e.g., pavement, gravel, dirt) should be considered and a PIT should not be attempted when road conditions are wet or icy.

(c) Characteristics of the deployment area - A PIT should not be attempted in areas that are heavily populated with pedestrians, at times of heavy traffic, or at a location where there is a heightened chance of striking a fixed object.

(d) Characteristics of the fleeing vehicle - A PIT should not be used when the pursued vehicle is a motorcycle or other vehicle with fewer than four wheels, an ATV, a vehicle transporting hazardous materials, or a school bus transporting children. The increased risk of rolling over should be evaluated on vehicles with a high center of gravity.

(e) Number of pursuit units - A PIT should not be used unless there is a sufficient number of pursuit units available to prevent further movement of the fleeing vehicle after spinning out.

347.9.3 BOXING-IN OR BLOCKING

Boxing-in or blocking should only be used when the suspect's vehicle is stopped or traveling at a low speed.

Boxing-in requires the participation of multiple units and therefore must be carefully coordinated with all involved.

Copyright Lexipol, LLC 2025/12/23, All Rights Reserved.
Published with permission by Los Gatos-Monte Sereno Police Department

347.9.4 RAMMING AND ROADBLOCKS

Ramming and roadblocks shall only be used when deadly force is warranted and all other reasonable alternatives have been exhausted or reasonably appear ineffective.

347.9.5 FIREARMS

Specific guidance on the use of a firearm during a vehicle pursuit is addressed in the Use of Force Policy.

347.10 TERMINATING A PURSUIT

The factors considered when initiating a pursuit should be continually reevaluated by pursuing units during the pursuit, as the circumstances and conditions change, and as new information becomes available. If at any time the risk of continuing the pursuit outweighs the need to immediately apprehend the suspect, the pursuit should be terminated.

In addition, a pursuit should be terminated when:

(a) A supervisor directs the pursuit to be terminated.

(b) The location of the fleeing vehicle is no longer known.

(c) The distance between the pursuing units and the fleeing vehicle is so great that further pursuit would be futile or would continue for an unreasonable time and/or distance.

(d) The pursuing unit sustains damage or a mechanical failure that makes it unsafe to drive or renders the emergency lighting and sirens partially or completely inoperable and there are no additional units readily available to take over the pursuit.

When a pursuit terminates for any reason, all pursuit units should verbally acknowledge termination, turn off emergency lights and sirens, reduce their speed, and obey all traffic laws. The primary unit should communicate the location of pursuit termination to the dispatcher.

347.10.1 LOSS OF PURSUED VEHICLE

When a pursuit is terminated because the location of the fleeing vehicle is no longer known, the primary unit should broadcast pertinent information for other units to assist in locating the suspect. The primary unit or supervisor will be responsible for coordinating any further search for the pursued vehicle.

347.10.2 APPREHENSION OF SUSPECTS

Officers should exercise proper self-discipline and sound professional judgment at the conclusion of a pursuit and while apprehending the suspect.

Unless otherwise directed by a supervisor, an officer other than the primary unit should coordinate efforts to apprehend the suspect following the pursuit.

Any use of force necessary to apprehend the suspect shall be consistent with the Use of Force Policy.

Copyright Lexipol, LLC 2025/12/23, All Rights Reserved.
Published with permission by Los Gatos-Monte Sereno Police Department

347.11 DEBRIEFING

Participating officers should return to the Department as soon as practical following a pursuit to debrief with a supervisor.

347.12 REPORTING REQUIREMENTS

Appropriate reports should be completed as required by applicable laws, policies, and procedures.

(a) Pursuing officers should complete appropriate crime/arrest and pursuit reports.

(b) The involved supervisor, or if unavailable, the on-duty field supervisor, shall obtain available information and promptly complete appropriate written notification to the Chief of Police or the authorized designee. The notification should briefly summarize the pursuit and include, at a minimum:

1. Date and time of the pursuit.
2. Reason and circumstances surrounding the pursuit (e.g., seriousness of the crime, road and traffic conditions, speed and driving behavior of the fleeing vehicle) that warranted initiation and continuation of the pursuit.
3. Length of pursuit in distance and time, including the starting and termination points.
4. Involved vehicles and officers.
5. Alleged offenses.
6. Whether a suspect was apprehended, as well as the means and methods used.
7. Arrestee information, if applicable.
8. Any injuries and/or medical treatment.
9. Any property or equipment damage.
10. Name of supervisor at the scene or who handled the incident.

After receiving copies of the written notification, reports, and other pertinent information, the Chief of Police or the authorized designee shall conduct or assign a post-pursuit review, as appropriate.

The Chief of Police should direct an annual documented review and analysis of department vehicle pursuits to minimally include policy suitability, policy compliance, and training or equipment needs. The review should not contain the names of officers, suspects, or case numbers.

347.12.1 STATE-SPECIFIC REPORTING REQUIREMENTS

The Shift Supervisor shall ensure that an Allied Agency Vehicle Pursuit Report (form CHP 187A) is filed with the CHP not later than 30 days following the pursuit (Vehicle Code § 14602.1). The primary officer should complete as much of the required information on the form as is known and forward the report to the Shift Supervisor for review and distribution.

Copyright Lexipol, LLC 2025/12/23, All Rights Reserved.
Published with permission by Los Gatos-Monte Sereno Police Department

347.13 PURSUIT TRAINING

The Administrative Sergeant or Personnel and Training Analyst should ensure that members of this department receive initial and annual training on this policy and vehicle pursuits relevant to their role (e.g., officers, supervisors, air units, dispatchers).

Officer training should address decision-making involved in initiating, continuing, and terminating a pursuit by balancing the need to apprehend the suspect with the risk of a pursuit. Subject to available resources, training on pursuit driving and the deployment of pursuit intervention tactics should include scenario-based training and behind-the-wheel practice, in addition to classroom instruction.

347.13.1 STATE-SPECIFIC TRAINING REQUIREMENTS

The Administrative Sergeant or Personnel and Training Analyst shall make available to all officers initial and supplementary POST training on pursuits required by Penal Code § 13519.8, Vehicle Code § 17004.7(d), and 11 CCR 1081, and no less than annual training addressing:

(a) This policy.

(b) The importance of vehicle safety and protecting the public.

(c) The need to balance the known offense and the need for immediate capture against the risks to officers and others.

347.14 POLICY ACKNOWLEDGEMENT

Officers of this department shall certify in writing that they have received, read, and understand this policy initially, upon any amendments, and whenever training on this policy is provided. The POST attestation form, or an equivalent form, may be used to document the compliance and should be retained in the member's training file.

347.15 APPLICATION OF VEHICLE PURSUIT POLICY

This policy is expressly written and adopted pursuant to the provisions of Vehicle Code § 17004.7, with additional input from the POST Vehicle Pursuit Guidelines.

Copyright Lexipol, LLC 2025/12/23, All Rights Reserved.
Published with permission by Los Gatos-Monte Sereno Police Department

Chapter 4 - Patrol Operations

Copyright Lexipol, LLC 2025/12/23, All Rights Reserved.
Published with permission by Los Gatos-Monte Sereno Police Department

Patrol Function

400.1 PURPOSE AND SCOPE

The purpose of this policy is to define the patrol function and address intraorganizational cooperation and information sharing.

400.2 INFORMATION SHARING

To the extent feasible, all information relevant to the mission of the Department should be shared among all bureaus and specialized units on a timely basis. Members should be provided with opportunities on a regular basis to share information during the daily briefings and to attend briefings of other bureaus or specialized units.

Additionally, information should be shared with outside agencies and the public in conformance with department policies and applicable laws. Members are encouraged to share information with other units and bureaus.

400.2.1 CRIME REPORTS

A crime report may be completed by any patrol officer who receives criminal information. The report will be processed and forwarded to the appropriate bureau for retention or follow-up investigation.

400.2.2 PATROL BRIEFINGS

Patrol supervisors, detective sergeants, and special unit sergeants are encouraged to share information as much as possible. All supervisors and/or officers will be provided an opportunity to share information at the daily patrol Briefings as time permits.

400.3 POLICY

The Los Gatos-Monte Sereno Police Department provides patrol services 24 hours a day, seven days a week and will prioritize responses to requests for emergency services using available resources to enhance the safety of the public and department members.

400.4 FUNCTION

Patrol will generally be conducted by uniformed officers in clearly marked law enforcement vehicles in assigned jurisdictional areas of Los Gatos-Monte Sereno Police Department. The function of patrol is to respond to calls for assistance and reports of criminal activity, act as a deterrent to crime, enforce state and local laws, identify community needs, provide support and assistance to the community and respond to emergencies.

Patrol services include, but are not limited to:

(a) Responding to emergency calls for service.

(b) Apprehending criminal offenders.

(c) Providing mutual aid and assistance to other agencies for emergency and law enforcement-related activities.

Copyright Lexipol, LLC 2025/12/23, All Rights Reserved.
Published with permission by Los Gatos-Monte Sereno Police Department

(d) Preventing criminal acts, traffic violations and collisions, maintaining public order and discovering hazardous situations or conditions.

(e) Responding to reports of criminal and non-criminal acts.

(f) Responding to routine calls for service, such as public assistance or public safety.

(g) Carrying out crime prevention activities such as residential inspections, business inspections and community presentations.

(h) Carrying out community oriented policing and problem-solving activities including the application of resources to improve or resolve specific problems or situations and contacting or assisting members of the public in a positive way.

(i) Directing and controlling traffic.

Copyright Lexipol, LLC 2025/12/23, All Rights Reserved.
Published with permission by Los Gatos-Monte Sereno Police Department

Bias-Based Policing

401.1 PURPOSE AND SCOPE

This policy provides guidance to department members that affirms the Los Gatos-Monte Sereno Police Department's commitment to policing that is fair and objective.

Nothing in this policy prohibits the use of specified characteristics in law enforcement activities designed to strengthen the department's relationship with its diverse communities (e.g., cultural and ethnicity awareness training, youth programs, community group outreach, partnerships).

401.1.1 DEFINITIONS

Definitions related to this policy include:

Bias-based policing or improper profiling - An inappropriate reliance on actual or perceived characteristics such as race, ethnicity, national origin (including limited English proficiency), religion, sex, sexual orientation, gender identity or expression, economic status, age, cultural group, disability, or affiliation with any non-criminal group (protected characteristics) as the basis for providing differing law enforcement service or enforcement (Penal Code § 13519.4). This includes explicit and implicit biases (i.e., conscious and unconscious beliefs or attitudes towards certain groups).

401.2 POLICY

The Los Gatos-Monte Sereno Police Department is committed to providing law enforcement services to the community with due regard for the racial, cultural or other differences of those served. It is the policy of this department to provide law enforcement services and to enforce the law equally, fairly, objectively and without discrimination toward any individual or group.

401.3 BIAS-BASED POLICING PROHIBITED

Bias-based policing is strictly prohibited.

However, nothing in this policy is intended to prohibit an officer from considering protected characteristics in combination with credible, timely and distinct information connecting a person or people of a specific characteristic to a specific unlawful incident, or to specific unlawful incidents, specific criminal patterns or specific schemes.

401.3.1 CALIFORNIA RELIGIOUS FREEDOM ACT

Members shall not collect information from a person based on religious belief, practice, affiliation, national origin or ethnicity unless permitted under state or federal law (Government Code § 8310.3).

Members shall not assist federal government authorities (Government Code § 8310.3):

(a) In compiling personal information about a person’s religious belief, practice, affiliation, national origin or ethnicity.

Copyright Lexipol, LLC 2025/12/23, All Rights Reserved.
Published with permission by Los Gatos-Monte Sereno Police Department

(b) By investigating, enforcing or assisting with the investigation or enforcement of any requirement that a person register with the federal government based on religious belief, practice, or affiliation, or national origin or ethnicity.

401.4 MEMBER RESPONSIBILITIES

Every member of this department shall perform his/her duties in a fair and objective manner and is responsible for promptly reporting any suspected or known instances of bias-based policing to a supervisor. Members should, when reasonable to do so, intervene to prevent any biased-based actions by another member.

401.4.1 REASON FOR CONTACT

Officers contacting a person shall be prepared to articulate sufficient reason for the contact, independent of the protected characteristics of the individual.

To the extent that written documentation would otherwise be completed (e.g., arrest report, field interview (FI) card), the involved officer should include those facts giving rise to the contact, as applicable.

Except for required data-collection forms or methods, nothing in this policy shall require any officer to document a contact that would not otherwise require reporting.

401.4.2 REPORTING OF STOPS

Unless an exception applies under 11 CCR 999.227, an officer conducting a stop of a person shall collect the data elements required by Government Code § 12525.5 and 11 CCR 999.226 for every person stopped and prepare a stop data report. When multiple officers conduct a stop, the officer with the highest level of engagement with the person shall collect the data elements and prepare the report (11 CCR 999.227).

If multiple agencies are involved in a stop and the Los Gatos-Monte Sereno Police Department is the primary agency, the Los Gatos-Monte Sereno Police Department officer shall collect the data elements and prepare the stop data report (11 CCR 999.227).

The stop data report should be completed by the end of the officer's shift or as soon as practicable (11 CCR 999.227).

401.4.3 DISCLOSURE AND DOCUMENTATION OF TRAFFIC OR PEDESTRIAN STOP

An officer conducting a traffic or pedestrian stop shall state the reason for the stop prior to questioning the individual related to a criminal investigation or traffic violation unless the officer reasonably believes that withholding the reason for the stop is necessary to protect life or property from imminent threat, including but not limited to cases of terrorism or kidnapping (Vehicle Code § 2806.5).

Officers shall document the reason for the stop on any citation or report (Vehicle Code § 2806.5).

Copyright Lexipol, LLC 2025/12/23, All Rights Reserved.
Published with permission by Los Gatos-Monte Sereno Police Department

401.5 SUPERVISOR RESPONSIBILITIES

Supervisors should monitor those individuals under their command for compliance with this policy and shall handle any alleged or observed violations in accordance with the Personnel Complaints Policy.

(a) Supervisors should discuss any issues with the involved officer and their supervisor in a timely manner.

  1. Supervisors should document these discussions in the prescribed manner.

(b) Supervisors should periodically review Mobile Audio/Video (MAV) recordings, body-worn camera (BWC) media, Mobile Digital Computer (MDC) data, and any other available resource used to document contact between officers and the public to ensure compliance with the policy.

  1. Supervisors should document these periodic reviews.
  2. Recordings or data that capture a potential instance of bias-based policing should be appropriately retained for administrative investigation purposes.

(c) Supervisors shall initiate investigations of any actual or alleged violations of this policy.

(d) Supervisors should take prompt and reasonable steps to address any retaliatory action taken against any member of this department who discloses information concerning bias-based policing.

401.6 TRAINING

Training on fair and objective policing and review of this policy shall be conducted annually and include:

(a) Explicit and implicit biases.

(b) Avoiding improper profiling.

401.6.1 ADDITIONAL STATE REQUIREMENTS

Training should be conducted as directed by the Personnel and Training Unit.

(a) All sworn members of this department will be scheduled to attend Peace Officer Standards and Training (POST)-approved training on the subject of bias-based policing.

(b) Pending participation in such POST-approved training and at all times, all members of this department are encouraged to familiarize themselves with and consider racial and cultural differences among members of this community.

(c) Each sworn member of this department who received initial bias-based policing training will thereafter be required to complete an approved POST refresher course every five years, or sooner if deemed necessary, in order to keep current with changing racial, identity, and cultural trends (Penal Code § 13519.4(i)).

401.7 REPORTING TO CALIFORNIA DEPARTMENT OF JUSTICE

The Bureau of Support Services Manager shall ensure that all data required by the California Department of Justice (DOJ) regarding complaints of racial bias against officers is collected and

Copyright Lexipol, LLC 2025/12/23, All Rights Reserved.
Published with permission by Los Gatos-Monte Sereno Police Department

provided to the Lead Police Services Specialist for required reporting to the DOJ (Penal Code § 13012; Penal Code § 13020). See the Records Division Policy.

Supervisors should ensure that data stop reports are provided to the Lead Police Services Specialist for required annual reporting to the DOJ (Government Code § 12525.5) (See Records Bureau Policy).

Copyright Lexipol, LLC 2025/12/23, All Rights Reserved.
Published with permission by Los Gatos-Monte Sereno Police Department

Briefing Training

402.1 PURPOSE AND SCOPE

Briefing training is generally conducted at the beginning of the officer's assigned shift. Briefing provides an opportunity for important exchange between employees and supervisors. A supervisor generally will conduct Briefing; however officers may conduct Briefing for training purposes with supervisor approval.

Briefing should accomplish, at a minimum, the following basic tasks:

(a) Briefing officers with information regarding daily patrol activity, with particular attention given to unusual situations and changes in the status of wanted persons, stolen vehicles, and major investigations

(b) Notifying officers of changes in schedules and assignments

(c) Notifying officers of new General Orders or changes in General Orders

(d) Reviewing recent incidents for training purposes

(e) Providing training on a variety of subjects

402.2 PREPARATION OF MATERIALS

The supervisor conducting Briefing is responsible for preparation of the materials necessary for a constructive briefing. Supervisors may delegate this responsibility to a subordinate officer in his or her absence or for training purposes.

402.3 DOCUMENTATION

Supervisors will provide the Operations Captain with a schedule of training for each watch on a quarterly basis. Briefing training will be documented on the Daily Watch Report.

Copyright Lexipol, LLC 2025/12/23, All Rights Reserved.
Published with permission by Los Gatos-Monte Sereno Police Department

Crime and Disaster Scene Integrity

403.1 PURPOSE AND SCOPE

The purpose of this policy is to provide guidance in handling a major crime or disaster.

403.2 CRIME SCENE RESPONSIBILITY

The first officer at the scene of a crime or major incident is generally responsible for taking reasonable efforts to preserve the scene. Officers shall also consider officer safety and public safety, including reasonable efforts to render medical aid to any obviously injured parties. Once an officer has assumed or been assigned to maintain the integrity of the crime/disaster scene, the officer shall continue to do so until he/she is relieved by a supervisor.

403.2.1 FIRST RESPONDER CONSIDERATIONS

The following list generally describes the functions which the first responder should reasonably attempt to take at a crime or disaster scene. This list is not intended to be all-inclusive, is not necessarily in order and may be altered according to the demands of each situation, the availability of resources, capacity of personnel and totality of each circumstance:

(a) Ensure no suspects are still in the area.

(b) Broadcast emergency information, including all requests for additional assistance.

(c) Provide first aid to injured parties if it can be done safely.

(d) Evacuate the location as required.

(e) Secure the inner and outer perimeter if needed.

(f) Protect items of apparent evidentiary value.

(g) Identify potential witnesses.

(h) Start a chronological log noting critical times and personnel allowed access.

403.2.2 EXECUTION OF HEALTH ORDERS

Any sworn member of this department is authorized to enforce all orders of the local health officer that have been issued for the purpose of preventing the spread of any contagious, infectious or communicable disease (Health and Safety Code § 120155).

403.3 SEARCHES AT CRIME OR DISASTER SCENES

Officers arriving at crime or disaster scenes are often faced with the immediate need to search for and render aid to victims and determine if suspects are present and continue to pose a threat. Once officers are satisfied that no additional suspects are present and/or there are no injured persons to be treated, those exigent circumstances will likely no longer exist. Officers should thereafter secure the scene and conduct no further search until proper authority for the search is obtained.

Copyright Lexipol, LLC 2025/12/23, All Rights Reserved.
Published with permission by Los Gatos-Monte Sereno Police Department

403.3.1 CONSENT
Officers should seek consent to search from authorized individuals where possible. However, in the case of serious crimes or major investigations, it may be prudent to obtain a search warrant. Consent may be sought even in cases where a search warrant has been granted.

403.4 POLICY
It is the policy of the Los Gatos-Monte Sereno Police Department to secure crime or disaster scenes so that evidence is preserved, and to identify and mitigate the dangers associated with a major crime or disaster scene for the safety of the community and those required to enter or work near the scene.

403.5 SCENE RESPONSIBILITY
The first officer at the scene of a crime or major incident is generally responsible for the immediate safety of the public and preservation of the scene. Officers shall also consider officer safety and the safety of those persons entering or exiting the area, including those rendering medical aid to any injured parties. Once an officer has assumed or been assigned to maintain the integrity and security of the crime or disaster scene, the officer shall maintain the crime or disaster scene until he/she is properly relieved by a supervisor or other designated person.

403.6 FIRST RESPONDER CONSIDERATIONS
The following list generally describes the first responder's function at a crime or disaster scene. This list is not intended to be all-inclusive, is not necessarily in order and may be altered according to the demands of each situation:

(a) Broadcast emergency information, including requests for additional assistance and resources.

(b) Provide for the general safety of those within the immediate area by mitigating, reducing or eliminating threats or dangers.

(c) Locate or identify suspects and determine whether dangerous suspects are still within the area.

(d) Provide first aid to injured parties if it can be done safely.

(e) Evacuate the location safely as required or appropriate.

(f) Secure the inner perimeter.

(g) Protect items of apparent evidentiary value.

(h) Secure an outer perimeter.

(i) Identify potential witnesses.

(j) Start a chronological log noting critical times and personnel allowed access.

Copyright Lexipol, LLC 2025/12/23, All Rights Reserved.
Published with permission by Los Gatos-Monte Sereno Police Department

403.7 SEARCHES

Officers arriving at crime or disaster scenes are often faced with the immediate need to search for and render aid to victims, and to determine if suspects are present and continue to pose a threat. Once officers are satisfied that no additional suspects are present and/or there are no injured persons to be treated, those exigent circumstances will likely no longer exist. Officers should thereafter secure the scene and conduct no further search until additional or alternate authority for the search is obtained, such as consent or a search warrant.

403.7.1 CONSENT

When possible, officers should seek written consent to search from authorized individuals. However, in the case of serious crimes or major investigations, it may be prudent to also obtain a search warrant. Consent as an additional authorization may be sought, even in cases where a search warrant has been granted.

403.8 EXECUTION OF HEALTH ORDERS

Any sworn member of this department is authorized to enforce all orders of the local health officer that have been issued for the purpose of preventing the spread of any contagious, infectious or communicable disease (Health and Safety Code § 120155).

Copyright Lexipol, LLC 2025/12/23, All Rights Reserved.
Published with permission by Los Gatos-Monte Sereno Police Department

Crisis Response Unit

404.1 PURPOSE AND SCOPE

The Crisis Response Unit CRU is comprised of two specialized teams: the Crisis Negotiation Team (CNT) and the Special Weapons and Tactics Team (SWAT). The unit has been established to provide specialized support in handling critical field operations where intense negotiations and/or special tactical deployment methods beyond the capacity of field officers appear to be necessary. This policy is written to comply with the guidelines established in the Attorney General's Commission on Special Weapons and Tactics Report (September 2002) and the POST 2005 SWAT Operational Guidelines and Standardized Training Recommendations (Penal Code § 13514.1).

404.1.1 OPERATIONAL AND ADMINISTRATIVE POLICY

The Policy Manual sections pertaining to the Crisis Response Unit are divided into Administrative and Operational Policy and Procedures. Since situations that necessitate the need for such a police response vary greatly from incident to incident and such events often demand on-the-scene evaluation, the Operational Policy outlined in this manual section serves as a guideline to department personnel allowing for appropriate on scene decision making as required. The Administrative Procedures, however, are more restrictive and few exceptions should be taken.

404.1.2 SWAT TEAM DEFINED

A SWAT team is a designated unit of law enforcement officers that is specifically trained and equipped to work as a coordinated team to resolve critical incidents that are so hazardous, complex, or unusual that they may exceed the capabilities of first responders or investigative units including, but not limited to, hostage taking, barricaded suspects, snipers, terrorist acts and other high-risk incidents. As a matter of department policy, such a unit may also be used to serve high-risk warrants, both search and arrest, where public and officer safety issues warrant the use of such a unit.

404.2 LEVELS OF CAPABILITY/TRAINING

404.2.1 LEVEL I

A level I SWAT team is a basic team capable of providing containment and intervention with critical incidents that exceed the training and resources available to line-level officers. This does not include ad hoc teams of officers that are formed around a specific mission, detail or incident (e.g. active shooter response). Generally 5% of the basic team's on-duty time should be devoted to training.

404.2.2 LEVEL II

A level II, Intermediate level SWAT team is capable of providing containment and intervention. Additionally, these teams possess tactical capabilities above the Level I teams. These teams may or may not work together on a daily basis, but are intended to respond to incidents as a team. At

Copyright Lexipol, LLC 2025/12/23, All Rights Reserved.
Published with permission by Los Gatos-Monte Sereno Police Department

least 5% of their on-duty time should be devoted to training with supplemental training for tactical capabilities above the Level I team.

404.2.3 LEVEL III

A Level III, Advanced level SWAT team is a SWAT team whose personnel function as a full-time unit. Generally 25% of their on-duty time is devoted to training. Level III teams operate in accordance with contemporary best practices. Such units possess both skills and equipment to utilize tactics beyond the capabilities of Level I and Level II teams.

404.3 POLICY

It shall be the policy of this department to maintain a SWAT team and to provide the equipment, manpower, and training necessary to maintain a SWAT team. The SWAT team should develop sufficient resources to perform three basic operational functions:

(a) Command and Control

(b) Containment

(c) Entry/Apprehension/Rescue

It is understood it is difficult to categorize specific capabilities for critical incidents. Training needs may vary based on the experience level of the team personnel, team administrators and potential incident commanders. Nothing in this policy shall prohibit individual teams from responding to a situation that exceeds their training levels due to the exigency of the circumstances. The preservation of innocent human life is paramount.

404.3.1 POLICY CONSIDERATIONS

A needs assessment should be conducted to determine the type and extent of SWAT missions and operations appropriate to this department. The assessment should consider the team's capabilities and limitations and should be reviewed annually by the SWAT Commander or his/her designee.

404.3.2 ORGANIZATIONAL PROCEDURES

This department shall develop a separate written set of organizational procedures which should address, at minimum, the following:

(a) Locally identified specific missions the team is capable of performing.

(b) Team organization and function.

(c) Personnel selection and retention criteria.

(d) Training and required competencies.

(e) Procedures for activation and deployment.

(f) Command and control issues, including a clearly defined command structure.

(g) Multi-agency response.

Copyright Lexipol, LLC 2025/12/23, All Rights Reserved.
Published with permission by Los Gatos-Monte Sereno Police Department

(h) Out-of-jurisdiction response.

(i) Specialized functions and supporting resources.

404.3.3 OPERATIONAL PROCEDURES

This department shall develop a separate written set of operational procedures in accordance with the determination of their level of capability, using sound risk reduction practices. The operational procedures should be patterned after the National Tactical Officers Association Suggested SWAT Best Practices. Because such procedures are specific to CRU members and will outline tactical and officer safety issues, they are not included within this policy. The operational procedures should include, at minimum, the following:

(a) Designated personnel responsible for developing an operational or tactical plan prior to, and/or during SWAT operations (time permitting).

1. All SWAT team members should have an understanding of operational planning.
2. SWAT team training should consider planning for both spontaneous and planned events.
3. SWAT teams should incorporate medical emergency contingency planning as part of the SWAT operational plan.

(b) Plans for mission briefings conducted prior to an operation, unless circumstances require immediate deployment.

1. When possible, briefings should include the specialized units and supporting resources.

(c) Protocols for a sustained operation should be developed which may include relief, rotation of personnel and augmentation of resources.

(d) A generic checklist to be worked through prior to initiating a tactical action as a means of conducting a threat assessment to determine the appropriate response and resources necessary, including the use of SWAT.

(e) The appropriate role for a trained negotiator.

(f) A standard method of determining whether or not a warrant should be regarded as high-risk.

(g) A method for deciding how best to serve a high-risk warrant with all reasonably foreseeable alternatives being reviewed in accordance with risk/benefit criteria prior to selecting the method of response.

(h) Post incident scene management including:

1. Documentation of the incident.
2. Transition to investigations and/or other units.

Copyright Lexipol, LLC 2025/12/23, All Rights Reserved.
Published with permission by Los Gatos-Monte Sereno Police Department

3. Debriefing after every deployment of the SWAT team.
   (a) After-action team debriefing provides evaluation and analysis of critical incidents and affords the opportunity for individual and team assessments, helps to identify training needs, and reinforces sound risk management practices.
   (b) Such debriefing should not be conducted until involved officers have had the opportunity to individually complete necessary reports or provide formal statements.
   (c) In order to maintain candor and a meaningful exchange, debriefing will generally not be recorded.
   (d) When appropriate, debriefing should include specialized units and resources.

(i) Sound risk management analysis.

(j) Standardization of equipment deployed.

404.4 TRAINING NEEDS ASSESSMENT

The SWAT/CRU Commander shall conduct an annual SWAT Training needs assessment to ensure that training is conducted within team capabilities, department policy and the training guidelines as established by POST (11 C.C.R. § 1084).

404.4.1 INITIAL TRAINING

SWAT team operators and SWAT supervisors/team leaders should not be deployed until successful completion of the POST-certified Basic SWAT Course or its equivalent.

(a) To avoid unnecessary or redundant training, previous training completed by members may be considered equivalent when the hours and content (topics) meet or exceed department requirements or POST standardized training recommendations.

404.4.2 UPDATED TRAINING

Appropriate team training for the specialized SWAT functions and other supporting resources should be completed prior to full deployment of the team.

SWAT team operators and SWAT supervisors/team leaders should complete update or refresher training as certified by POST, or its equivalent, every 24 months.

404.4.3 SUPERVISION AND MANAGEMENT TRAINING

Command and executive personnel are encouraged to attend training for managing the SWAT function at the organizational level to ensure personnel who provide active oversight at the scene of SWAT operations understand the purpose and capabilities of the teams.

Copyright Lexipol, LLC 2025/12/23, All Rights Reserved.
Published with permission by Los Gatos-Monte Sereno Police Department

Command personnel who may assume incident command responsibilities should attend SWAT or Critical Incident Commander course or its equivalent. SWAT command personnel should attend a POST-certified SWAT commander or tactical commander course, or its equivalent.

404.4.4 SWAT ONGOING TRAINING

Training shall be coordinated by the CRU Commander. The CRU Commander may conduct monthly training exercises that include a review and critique of personnel and their performance in the exercise in addition to specialized training. Training shall consist of the following:

(a) Each SWAT member shall perform a physical fitness test twice each year. A minimum qualifying score must be attained by each team member.

(b) Any SWAT team member failing to attain the minimum physical fitness qualification score will be notified of the requirement to retest and attain a qualifying score. Within 30 days of the previous physical fitness test date, the member required to qualify shall report to a team supervisor and complete the entire physical fitness test. Failure to qualify after a second attempt may result in dismissal from the team.

(c) Those members who are on vacation, ill, or are on light duty status with a doctor's note of approval on the test date, shall be responsible for reporting to a team supervisor and taking the test within 30 days of their return to regular duty. Any member, who fails to arrange for and perform the physical fitness test within the 30-day period, shall be considered as having failed to attain a qualifying score for that test period.

(d) Quarterly, each SWAT team member shall perform the mandatory SWAT handgun qualification course. The qualification course shall consist of the SWAT Basic Drill for the handgun. Failure to qualify will require that officer to seek remedial training from a team range master approved by the CRU Commander. Team members who fail to qualify must retest within 30 days. Failure to qualify within 30 days with or without remedial training may result in dismissal from the team.

(e) Each SWAT team member shall complete the quarterly SWAT qualification course for any specialty weapon issued to, or used by, the team member during SWAT operations. Failure to qualify will require the team member to seek remedial training from the Rangemaster who has been approved by the CRU commander. Team members who fail to qualify on their specialty weapon may not utilize the specialty weapon on SWAT operations until qualified. Team members who fail to qualify must retest within 30 days. Failure to qualify with specialty weapons within 30 days may result in the team member being removed from the team or permanently disqualified from use of that particular specialty weapon.

404.4.5 TRAINING SAFETY

Use of a designated safety officer should be considered for all tactical training.

Copyright Lexipol, LLC 2025/12/23, All Rights Reserved.
Published with permission by Los Gatos-Monte Sereno Police Department

404.4.6 SCENARIO BASED TRAINING
SWAT teams should participate in scenario-based training that simulates the tactical operational environment. Such training is an established method of improving performance during an actual deployment.

404.4.7 TRAINING DOCUMENTATION
Individual and team training shall be documented and records maintained by the Personnel and Training Unit. Such documentation shall be maintained in each member's individual training file. A separate agency SWAT training file shall be maintained with documentation and records of all team training.

404.5 UNIFORMS, EQUIPMENT, AND FIREARMS

404.5.1 UNIFORMS
SWAT teams from this agency should wear uniforms that clearly identify team members as law enforcement officers. It is recognized that certain tactical conditions may require covert movement. Attire may be selected appropriate to the specific mission.

404.5.2 EQUIPMENT
SWAT teams from this agency should be adequately equipped to meet the specific mission(s) identified by the agency.

404.5.3 FIREARMS
Weapons and equipment used by SWAT, the specialized units, and the supporting resources should be agency-issued or approved, including any modifications, additions, or attachments.

404.5.4 OPERATIONAL READINESS INSPECTIONS
The CRU Commander shall appoint a CRU supervisor to perform operational readiness inspections of all unit equipment at least quarterly. The result of the inspection will be forwarded to the CRU Commander in writing. The inspection will include personal equipment issued to members of the unit, operational equipment maintained in the CRU facility and equipment maintained or used in CRU vehicles.

404.6 MANAGEMENT/SUPERVISION OF CRISIS RESPONSE UNIT
The Commander of the CRU shall be selected by the Chief of Police upon recommendation of staff.

404.6.1 PRIMARY UNIT MANAGER
Under the direction of the Chief of Police, through the Operations Captain, the Crisis Response Unit shall be managed by a lieutenant.

404.6.2 TEAM SUPERVISORS
The Negotiation Team and each Special Weapons and Tactics Team will be supervised by a sergeant.

Copyright Lexipol, LLC 2025/12/23, All Rights Reserved.
Published with permission by Los Gatos-Monte Sereno Police Department

The team supervisors shall be selected by the Chief of Police upon specific recommendation by staff and the CRU Commander.

The following represent the supervisor responsibilities for the Crisis Response Unit.

(a) The Negotiation Team supervisor's primary responsibility is to supervise the operations of the Negotiation Team which will include deployment, training, first line participation, and other duties as directed by the CRU Commander.

(b) The Special Weapons and Tactics Team supervisor's primary responsibility is to supervise the operations of the SWAT Team, which will include deployment, training, first line participation, and other duties as directed by the CRU Commander.

404.7 CRISIS NEGOTIATION TEAM ADMINISTRATIVE PROCEDURES

The Crisis Negotiation Team has been established to provide skilled verbal communicators who may be utilized to attempt to de-escalate and effect surrender in critical situations where suspects have taken hostages, barricaded themselves, or have suicidal tendencies.

The following procedures serve as directives for the administrative operation of the Crisis Negotiation Team.

404.7.1 SELECTION OF PERSONNEL

Interested sworn personnel, who are off probation, shall submit a change of assignment request to their appropriate Captain. A copy will be forwarded to the CRU Commander and the Crisis Negotiation Team supervisor. Qualified applicants will then be invited to an oral interview. The oral board will consist of the CRU Commander, the Crisis Negotiation Team supervisor, and a third person to be selected by the two. Interested personnel shall be evaluated by the following criteria:

(a) Recognized competence and ability as evidenced by performance.

(b) Demonstrated good judgment and understanding of critical role of negotiator and negotiation process.

(c) Effective communication skills to ensure success as a negotiator.

(d) Special skills, training, or appropriate education as it pertains to the assignment.

(e) Commitment to the unit, realizing that the assignment may necessitate unusual working hours, conditions, and training obligations.

The oral board shall submit a list of successful applicants to staff for final selection.

404.7.2 TRAINING OF NEGOTIATORS

Those officers selected as members of the Negotiation Team should attend the Basic Negotiators Course as approved by the Commission on Peace Officer Standards and Training (POST) prior to primary use in an actual crisis situation. Untrained officers may be used in a support or training capacity. Additional training will be coordinated by the team supervisor.

Copyright Lexipol, LLC 2025/12/23, All Rights Reserved.
Published with permission by Los Gatos-Monte Sereno Police Department

A minimum of one training day per quarter will be required to provide the opportunity for role playing and situational training necessary to maintain proper skills. This will be coordinated by the team supervisor.

Continual evaluation of a team member's performance and efficiency as it relates to the positive operation of the unit shall be conducted by the team supervisor. Performance and efficiency levels, established by the team supervisor, will be met and maintained by all team members. Any member of the Negotiation Team who performs or functions at a level less than satisfactory shall be subject to dismissal from the unit.

404.8 SWAT TEAM ADMINISTRATIVE PROCEDURES

The Special Weapons and Tactics (SWAT) Team was established to provide a skilled and trained team which may be deployed during events requiring specialized tactics in such situations as cases where suspects have taken hostages and/or barricaded themselves as well as prolonged or predictable situations in which persons armed or suspected of being armed pose a danger to themselves or others.

The following procedures serve as directives for the administrative operation of the Special Weapons and Tactics Team.

404.8.1 SELECTION OF PERSONNEL

Interested sworn personnel who are off probation shall submit a change of assignment request to their appropriate Captain, a copy of which will be forwarded to the CRU Commander and other SWAT supervisors. Those qualifying applicants will then be invited to participate in the testing process. The order of the tests will be given at the discretion of the CRU Commander. The testing process will consist of an oral board, physical agility, SWAT basic handgun, and team evaluation.

(a) Oral board: The oral board will consist of personnel selected by the CRU Commander. Applicants will be evaluated by the following criteria:

1. Recognized competence and ability as evidenced by performance;
2. Demonstrated good judgment and understanding of critical role of SWAT member;
3. Special skills, training, or appropriate education as it pertains to this assignment; and,
4. Commitment to the unit, realizing that the additional assignment may necessitate unusual working hours, conditions, and training obligations.

(b) Physical agility: The physical agility test is designed to determine the physical capabilities of the applicant as it relates to performance of SWAT-related duties. The test and scoring procedure will be established by the CRU Commander. A minimum qualifying score shall be attained by the applicant to be considered for the position.

Copyright Lexipol, LLC 2025/12/23, All Rights Reserved.
Published with permission by Los Gatos-Monte Sereno Police Department

(c) SWAT basic handgun: Candidates will be invited to shoot the SWAT Basic Drill for the handgun. A minimum qualifying score of 400 out of a possible score of 500 must be attained to qualify.

(d) Team evaluation: Current team members will evaluate each candidate on his or her field tactical skills, teamwork, ability to work under stress, communication skills, judgment, and any special skills that could benefit the team.

(e) A list of successful applicants shall be submitted to staff, by the CRU Commander, for final selection.

404.8.2 TEAM EVALUATION

Continual evaluation of a team member's performance and efficiency as it relates to the positive operation of the unit shall be conducted by the CRU Commander. The performance and efficiency level, as established by the team supervisor, will be met and maintained by all SWAT Team members. Any member of the SWAT Team who performs or functions at a level less than satisfactory shall be subject to dismissal from the team.

404.9 OPERATION GUIDELINES FOR CRISIS RESPONSE UNIT

The following procedures serve as guidelines for the operational deployment of the Crisis Response Unit. Generally, the Special Weapons and Tactics Team and the Crisis Negotiation Team will be activated together. It is recognized, however, that a tactical team may be used in a situation not requiring the physical presence of the Crisis Negotiation Team such as warrant service operations. This shall be at the discretion of the CRU Commander.

404.9.1 ON-SCENE DETERMINATION

The supervisor in charge on the scene of a particular event will assess whether the Crisis Response Unit is to respond to the scene. Upon final determination by the Shift Supervisor, he/she will notify the CRU Commander.

404.9.2 APPROPRIATE SITUATIONS FOR USE OF CRISIS RESPONSE UNIT

The following are examples of incidents which may result in the activation of the Crisis Response Unit:

(a) Barricaded suspects who refuse an order to surrender.

(b) Incidents where hostages are taken.

(c) Cases of suicide threats.

(d) Arrests of dangerous persons.

(e) Any situation that could enhance the ability to preserve life, maintain social order, and ensure the protection of property.

Copyright Lexipol, LLC 2025/12/23, All Rights Reserved.
Published with permission by Los Gatos-Monte Sereno Police Department

404.9.3 OUTSIDE AGENCY REQUESTS

Requests by field personnel for assistance from outside agency crisis units must be approved by the Shift Supervisor. Deployment of the Los Gatos-Monte Sereno Police Department Crisis Response Unit in response to requests by other agencies must be authorized by a Captain.

404.9.4 MULTI-JURISDICTIONAL SWAT OPERATIONS

The SWAT team, including relevant specialized units and supporting resources, should develop protocols, agreements, MOU's, or working relationships to support multi-jurisdictional or regional responses.

(a) If it is anticipated that multi-jurisdictional SWAT operations will regularly be conducted; SWAT multi-agency and multi-disciplinary joint training exercises are encouraged.

(b) Members of the Los Gatos-Monte Sereno Police Department SWAT team shall operate under the policies, procedures and command of the Los Gatos-Monte Sereno Police Department when working in a multi-agency situation.

404.9.5 MOBILIZATION OF CRISIS RESPONSE UNIT

The On-Scene supervisor shall make a request to the Shift Supervisor for the Crisis Response Unit. The Shift Supervisor shall then notify the CRU Commander. If unavailable, a team supervisor shall be notified. A current mobilization list shall be maintained in the Shift Supervisor's office by the CRU Commander. The Shift Supervisor will then notify the Operations Captain as soon as practical.

The Shift Supervisor should advise the CRU Commander with as much of the following information which is available at the time:

(a) The number of suspects, known weapons and resources.

(b) If the suspect is in control of hostages.

(c) If the suspect is barricaded.

(d) The type of crime involved.

(e) If the suspect has threatened or attempted suicide.

(f) The location of the command post and a safe approach to it.

(g) The extent of any perimeter and the number of officers involved.

(h) Any other important facts critical to the immediate situation and whether the suspect has refused an order to surrender.

The CRU Commander or supervisor shall then call selected officers to respond.

404.9.6 FIELD UNIT RESPONSIBILITIES

While waiting for the Crisis Response Unit, field personnel should, if safe, practical and sufficient resources exist:

Copyright Lexipol, LLC 2025/12/23, All Rights Reserved.
Published with permission by Los Gatos-Monte Sereno Police Department

(a) Establish an inner and outer perimeter.

(b) Establish a command post outside of the inner perimeter.

(c) Establish an arrest/response team. The team actions may include:

1. Securing any subject or suspect who may surrender.
2. Taking action to mitigate a deadly threat or behavior.

(d) Evacuate any injured persons or citizens in the zone of danger.

(e) Attempt to establish preliminary communication with the suspect. Once the CRU has arrived, all negotiations should generally be halted to allow the negotiators and SWAT time to set up.

(f) Be prepared to brief the CRU Commander on the situation.

(g) Plan for, and stage, anticipated resources.

404.9.7 ON-SCENE COMMAND RESPONSIBILITIES

Upon arrival of the Crisis Response Unit at the scene, the Incident Commander shall brief the CRU Commander and team supervisors about the situation. Upon review, it will be the Incident Commander's decision, with input from the CRU Commander, whether to deploy the Crisis Response Unit. Once the Incident Commander authorizes deployment, the CRU Commander will be responsible for the tactical portion of the operation. The Incident Commander shall continue supervision of the command post operation, outer perimeter security, and support for the Crisis Response Unit. The Incident Commander and the CRU Commander (or his or her designee) shall maintain communications at all times.

404.9.8 COMMUNICATION WITH CRISIS RESPONSE UNIT PERSONNEL

All of those persons who are non-Crisis Response Unit personnel should refrain from any non-emergency contact or interference with any member of the unit during active negotiations. Operations require the utmost in concentration by involved personnel and, as a result, no one should interrupt or communicate with Crisis Team personnel directly. All non-emergency communications shall be channeled through the Negotiation Team Sergeant or his or her designee.

Copyright Lexipol, LLC 2025/12/23, All Rights Reserved.
Published with permission by Los Gatos-Monte Sereno Police Department

Ride-Along Policy

405.1 PURPOSE AND SCOPE

The Ride-Along Program provides an opportunity for citizens to experience the law enforcement function first hand. This policy provides the requirements, approval process, and hours of operation for the Ride-Along Program.

405.1.1 ELIGIBILITY

The Los Gatos/Monte Sereno Police Department Ride-Along Program is offered to residents, students and those employed within the Town. Every attempt will be made to accommodate interested persons however any applicant may be disqualified without cause.

The following factors may be considered in disqualifying an applicant and are not limited to:

- Being under 15 years of age
- Prior criminal history
- Pending criminal action
- Pending lawsuit against the Department
- Denial by any supervisor

405.1.2 AVAILABILITY

The Ride-along Program is available on most days of the week, with certain exceptions established by the Bureau of Support Services Captain. Ride-alongs may be scheduled on any shift but will be limited to a maximum of four hours. Exceptions to this schedule may be made as approved by the Chief of Police, Bureau Captain, Field Supervisor, or Records and Dispatch Manager.

405.2 PROCEDURE TO REQUEST A RIDE-ALONG

Generally, ride-along requests will be scheduled by the Lead Police Services Specialist as designated. The participant will complete a ride-along waiver form. Information requested will include a valid ID or California driver's license, address, and telephone number. If the participant is under 18 years of age, a parent/guardian must be present to complete the Ride-Along Form.

The Lead Police Services Specialist as designated, will schedule a date, based on availability, at least one week after the date of application. If approved, a copy will be forwarded to the respective Shift SupervisorBureau Captain as soon as possible for his/her scheduling considerations.

If the ride-along is denied after the request has been made, a representative of the Department will contact the applicant and advise him/her of the denial.

405.2.1 PROGRAM REQUIREMENTS

Once approved, civilian ride-alongs will be allowed to ride no more than once every six months. An exception would apply to the following: Explorers, Chaplains, Reserves, police applicants, and all others with approval of the ShiftSupervisor.

Copyright Lexipol, LLC 2025/12/23, All Rights Reserved.
Published with permission by Los Gatos-Monte Sereno Police Department

An effort will be made to ensure that no more than one citizen will participate in a ride-along during any given time period. Normally, no more than one ride-along will be allowed in the officer's vehicle at a given time.

405.2.2 SUITABLE ATTIRE
Any person approved to ride along is required to be suitably dressed in collared shirt, blouse or jacket, slacks and shoes. Sandals, T-shirts, tank tops, shorts and ripped or torn blue jeans are not permitted. Hats and ball caps will not be worn in the police vehicle. The Field Supervisor may refuse a ride along to anyone not properly dressed.

405.2.3 PEACE OFFICER RIDE-ALONGS
Off-duty members of this department or any other law enforcement agency will not be permitted to ride-along with on-duty officers without the expressed consent of the Field Supervisor. In the event that such a ride-along is permitted, the off-duty employee shall not be considered on-duty and shall not represent themselves as a peace officer or participate in any law enforcement activity except as emergency circumstances may require. The off duty employee may carry their Department or personally owned firearm with the permission of the Field Supervisor.

405.2.4 RIDE-ALONG CRIMINAL HISTORY CHECK
All Ride-along applicants are subject to a criminal history check. The criminal history check may include a local records check and a Department of Justice Automated Criminal History System check through CLETS prior to their approval as a ride-along with a law enforcement officer (provided that the ride-along is not an employee of the Los Gatos-Monte Sereno Police Department) (CLETS Policies, Practices and Procedures Manual § 1.6.1.F.2.).

405.3 OFFICER'S RESPONSIBILITY
The officer shall advise the dispatcher that a ride-along is present in the vehicle before going into service. Officers shall consider the safety of the ride-along at all times. Officers should use sound discretion when encountering a potentially dangerous situation, and if feasible, let the participant out of the vehicle in a well-lighted place of safety. The dispatcher will be advised of the situation and as soon as practical have another police unit respond to pick up the participant at that location. The ride-along may be continued or terminated at this time.

The Personnel and Community Services Bureau is responsible for maintaining and scheduling ride-alongs. Upon completion of the ride-along, the form shall be returned to the Community Services Bureau with any "comments" which may be offered by the officer.

405.4 CONTROL OF RIDE-ALONG
The assigned employee shall maintain control over the ride-along at all times and instruct him/her in the conditions that necessarily limit their participation. These instructions should include:

(a) The ride-along will follow the directions of the officer

(b) The ride-along will not become involved in any investigation, handling of evidence, discussions with victims or suspects, or handling any police equipment

Copyright Lexipol, LLC 2025/12/23, All Rights Reserved.
Published with permission by Los Gatos-Monte Sereno Police Department

(c) The ride-along may terminate the ride at any time and the officer may return the observer to their home or to the station if the ride-along interferes with the performance of the officer's duties

(d) Ride-alongs may be allowed to continue riding during the transportation and booking process provided this does not jeopardize their safety

(e) Officers will not allow any ride-alongs to be present in any residences or situations that would jeopardize their safety or cause undue stress or embarrassment to a victim or any other citizen

(f) Under no circumstance shall a civilian ride along be permitted to enter a private residence with an officer without the expressed consent of the resident or other authorized person

(g) The civilian shall not be permitted to record the ride-along in any form unless expressly authorized by the Chief of Police

Copyright Lexipol, LLC 2025/12/23, All Rights Reserved.
Published with permission by Los Gatos-Monte Sereno Police Department

Hazardous Material Response

406.1 PURPOSE AND SCOPE

Exposure to hazardous materials presents potential harm to department members and the public. This policy outlines the responsibilities of members who respond to these events and the factors that should be considered while on-scene, including the reporting of exposures and supervisor responsibilities. To comply with 8 CCR § 5194, the following is to be the policy of this department.

406.1.1 DEFINITIONS

Definitions related to this policy include:

Hazardous material – A substance which, by its nature, containment, or reactivity, has the capability of inflicting harm during exposure; characterized as being toxic, corrosive, flammable, reactive, an irritant or strong sensitizer and thereby posing a threat to health when improperly managed.

406.2 HAZARDOUS MATERIAL RESPONSE

Members may encounter situations involving suspected hazardous materials, such as at the scene of a traffic accident, chemical spill, or fire. When members come into contact with a suspected hazardous material, certain steps should be taken to protect themselves and citizens.

The following steps should be considered at any scene involving suspected hazardous materials:

(a) Attempt to identify the type of hazardous substance. (Identification can be determined by placard, driver's manifest, or statements from the person transporting).

(b) Notify the fire department.

(c) Provide first-aid for injured parties if it can be done safely and without contamination.

(d) Begin evacuation of the immediate area and surrounding areas, depending on the substance. Voluntary evacuation should be considered; however, depending on the substance, mandatory evacuation may be necessary.

(e) Notify the local health authority. Such notification is mandatory when a spilled or released item is a pesticide (Health and Safety Code § 105215).

(f) Notify the Department of Toxic Substances Control. This is mandatory when an officer comes in contact with, or is aware of, the presence of a suspected hazardous substance at a site where an illegal controlled substance is or was manufactured (Health and Safety Code § 79355).

406.3 REPORTING EXPOSURE

Department members who believe that they have been exposed to a hazardous material shall immediately report the exposure to a supervisor. Each exposure shall be documented by the member in an employee memorandum that shall be forwarded via chain of command to the Shift Supervisor as soon as practicable. Should the affected member be unable to document the

Copyright Lexipol, LLC 2025/12/23, All Rights Reserved.
Published with permission by Los Gatos-Monte Sereno Police Department

exposure for any reason, it shall be the responsibility of the notified supervisor to complete the report.

Injury or illness caused or believed to be caused from exposure to hazardous materials shall be reported the same as any other on-duty injury or illness in addition to a crime report or incident report as applicable.

406.3.1 SUPERVISOR RESPONSIBILITY

When a supervisor has been informed that a member has been exposed to a hazardous material, the supervisor shall ensure that immediate medical treatment is obtained and appropriate action is taken to lessen the exposure.

To ensure the safety of members, safety equipment is available through supervisory personnel. Safety items not maintained by the Department will be obtained through the fire department.

Copyright Lexipol, LLC 2025/12/23, All Rights Reserved.
Published with permission by Los Gatos-Monte Sereno Police Department

Hostage and Barricade Incidents

407.1 PURPOSE AND SCOPE

The purpose of this policy is to provide guidelines for situations where officers have legal cause to contact, detain or arrest a person, and the person refuses to submit to the lawful requests of the officers by remaining in a structure or vehicle and/or by taking a hostage.

The scope of this policy is not intended to address all variables that officers encounter during their initial response or when a hostage or barricade situation has developed. This policy does not require or purport to recommend specific strategies or tactics for resolution as each incident is a dynamic and rapidly evolving event.

407.1.1 DEFINITIONS

Definitions related to this policy include:

Barricade situation - An incident where a person maintains a position of cover or concealment and ignores or resists law enforcement personnel, and it is reasonable to believe the subject is armed with a dangerous or deadly weapon.

Hostage situation - An incident where it is reasonable to believe a person is:

(a) Unlawfully held by a hostage-taker as security so that specified terms or conditions will be met.

(b) Unlawfully held against his/her will under threat or actual use of force.

407.2 POLICY

It is the policy of the Los Gatos-Monte Sereno Police Department to address hostage and barricade situations with due regard for the preservation of life and balancing the risk of injury, while obtaining the safe release of hostages, apprehending offenders and securing available evidence.

407.3 COMMUNICATION

When circumstances permit, initial responding officers should try to establish and maintain lines of communication with a barricaded person or hostage-taker. Officers should attempt to identify any additional subjects, inquire about victims and injuries, seek the release of hostages, gather intelligence information, identify time-sensitive demands or conditions and obtain the suspect's surrender.

When available, department-authorized negotiators should respond to the scene as soon as practicable and assume communication responsibilities. Negotiators are permitted to exercise flexibility in each situation based upon their training, the circumstances presented, suspect actions or demands and the available resources.

407.3.1 EMERGENCY COMMUNICATIONS

Only an officer who has been designated by the District Attorney or Attorney General may use or authorize the use of an electronic amplifying or recording device to eavesdrop on or record,

Copyright Lexipol, LLC 2025/12/23, All Rights Reserved.
Published with permission by Los Gatos-Monte Sereno Police Department

or both, oral communication in response to an emergency situation involving a hostage or the barricading of a location, and only when (Penal Code § 633.8(b)):

(a) The officer reasonably determines an emergency situation exists that involves the immediate danger of death or serious physical injury to any person within the meaning of 18 USC § 2518(7)(a)(i),

(b) The officer reasonably determines that the emergency situation requires that eavesdropping on oral communication occur immediately, and

(c) There are grounds upon which an order could be obtained pursuant to 18 USC § 2516(2).

(d) An application for an order approving the eavesdropping and complying with the requirements of Penal Code § 629.50 is made within 48 hours of the beginning of the eavesdropping.

(e) The contents of any oral communications overheard are recorded on tape or other comparable device.

407.4 FIRST RESPONDER CONSIDERATIONS

First responding officers should promptly and carefully evaluate all available information to determine whether an incident involves, or may later develop into, a hostage or barricade situation.

The first responding officer should immediately request a supervisor's response as soon as it is determined that a hostage or barricade situation exists. The first responding officer shall assume the duties of the supervisor until relieved by a supervisor or a more qualified responder. The officer shall continually evaluate the situation, including the level of risk to officers, to the persons involved and to bystanders, and the resources currently available.

The handling officer should brief the arriving supervisor of the incident, including information about suspects and victims, the extent of any injuries, additional resources or equipment that may be needed, and current perimeters and evacuation areas.

407.4.1 BARRICADE SITUATION

Unless circumstances require otherwise, officers handling a barricade situation should attempt to avoid a forceful confrontation in favor of stabilizing the incident by establishing and maintaining lines of communication while awaiting the arrival of specialized personnel and trained negotiators. During the interim the following options, while not all-inclusive or in any particular order, should be considered:

(a) Ensure injured persons are evacuated from the immediate threat area if it is reasonably safe to do so. Request medical assistance.

(b) Assign personnel to a contact team to control the subject should he/she attempt to exit the building, structure or vehicle, and attack, use deadly force, attempt to escape or surrender prior to additional resources arriving.

Copyright Lexipol, LLC 2025/12/23, All Rights Reserved.
Published with permission by Los Gatos-Monte Sereno Police Department

(c) Request additional personnel, resources and equipment as needed (e.g., canine team, air support).

(d) Provide responding emergency personnel with a safe arrival route to the location.

(e) Evacuate uninjured persons in the immediate threat area if it is reasonably safe to do so.

(f) Attempt or obtain a line of communication and gather as much information on the subject as possible, including weapons, other involved parties, additional hazards or injuries.

(g) Establish an inner and outer perimeter as circumstances require and resources permit to prevent unauthorized access.

(h) Evacuate bystanders, residents and businesses within the inner and then outer perimeter as appropriate. Check for injuries, the presence of other involved subjects, witnesses, evidence or additional information.

(i) Determine the need for and notify the appropriate persons within and outside the Department, such as command officers and the Public Information Officer (PIO).

(j) If necessary and available, establish a tactical or exclusive radio frequency for the incident.

(k) Establish a command post.

407.4.2 HOSTAGE SITUATION

Officers presented with a hostage situation should attempt to avoid a forceful confrontation in favor of controlling the incident in anticipation of the arrival of specialized personnel and trained hostage negotiators. However, it is understood that hostage situations are dynamic and can require that officers react quickly to developing or changing threats. The following options, while not all-inclusive or in any particular order, should be considered:

(a) Ensure injured persons are evacuated from the immediate threat area if it is reasonably safe to do so. Request medical assistance.

(b) Assign personnel to a contact team to control the subject should he/she attempt to exit the building, structure or vehicle, and attack, use deadly force, attempt to escape or surrender prior to additional resources arriving.

(c) Establish a rapid response team in the event it becomes necessary to rapidly enter a building, structure or vehicle, such as when the suspect is using deadly force against any hostages (see the Rapid Response and Deployment Policy).

(d) Assist hostages or potential hostages to escape if it is reasonably safe to do so. Hostages should be kept separated if practicable pending further interview.

(e) Request additional personnel, resources and equipment as needed (e.g., canine team, air support).

(f) Provide responding emergency personnel with a safe arrival route to the location.

(g) Evacuate uninjured persons in the immediate threat area if it is reasonably safe to do so.

Copyright Lexipol, LLC 2025/12/23, All Rights Reserved.
Published with permission by Los Gatos-Monte Sereno Police Department

(h) Coordinate pursuit or surveillance vehicles and control of travel routes.

(i) Attempt to obtain a line of communication and gather as much information about the suspect as possible, including any weapons, victims and their injuries, additional hazards, other involved parties and any other relevant intelligence information.

(j) Establish an inner and outer perimeter as resources and circumstances permit to prevent unauthorized access.

(k) Evacuate bystanders, residents and businesses within the inner and then outer perimeter as appropriate. Check for injuries, the presence of other involved subjects, witnesses, evidence or additional information.

(l) Determine the need for and notify the appropriate persons within and outside the Department, such as command officers and the PIO.

(m) If necessary and available, establish a tactical or exclusive radio frequency for the incident.

407.5 SUPERVISOR RESPONSIBILITIES

Upon being notified that a hostage or barricade situation exists, the supervisor should immediately respond to the scene, assess the risk level of the situation, establish a proper chain of command and assume the role of Incident Commander until properly relieved. This includes requesting a Crisis Response Unit (CRU) response if appropriate and apprising the CRU Commander and Bureau Captain of the circumstances. In addition, the following options should be considered:

(a) Ensure injured persons are evacuated and treated by medical personnel.

(b) Ensure the completion of necessary first responder responsibilities or assignments.

(c) Request crisis negotiators, specialized units, additional personnel, resources or equipment as appropriate.

(d) Establish a command post location as resources and circumstances permit.

(e) Designate assistants who can help with intelligence information and documentation of the incident.

(f) If it is practicable to do so, arrange for video documentation of the operation.

(g) Consider contacting utility and communication providers to restrict such services (e.g., restricting electric power, gas, telephone service).

1. When considering restricting communication services, a supervisor should make the determination that there is reason to believe an emergency situation exists involving immediate danger of death or great bodily harm and that an interruption to communication services is necessary to protect public safety (Penal Code § 11471). The supervisor must ensure the Department obtains a court order, in accordance with Penal Code § 11472, prior to requesting the interruption. In the case of an extreme emergency when there is insufficient time to obtain an order prior to the request, application for the order must be submitted within six hours after initiating the interruption. If six hours is not possible, then the application for the court order shall be made at the first reasonably available opportunity, but no later than 24 hours in accordance with Penal Code § 11475.

Copyright Lexipol, LLC 2025/12/23, All Rights Reserved.
Published with permission by Los Gatos-Monte Sereno Police Department

(h) Ensure adequate law enforcement coverage for the remainder of the Town during the incident. The supervisor should direct non-essential personnel away from the scene unless they have been summoned by the supervisor or the Communications Center.

(i) Identify a media staging area outside the outer perimeter and have the department Public Information Officer or a designated temporary media representative provide media access in accordance with the Media Relations Policy.

(j) Identify the need for mutual aid and the transition or relief of personnel for incidents of extended duration.

(k) Debrief personnel and review documentation as appropriate.

407.6 CRU RESPONSIBILITIES

The Incident Commander will decide, with input from the CRU Commander and Bureau Captain, whether to deploy the CRU during a hostage or barricade situation. Once the Incident Commander authorizes deployment, the CRU Commander or the authorized designee will be responsible for the tactical portion of the operation. The Incident Commander shall continue supervision of the command post operation, outer perimeter security and evacuation, media access and support for the CRU. The Incident Commander and the CRU Commander or the authorized designee shall maintain communications at all times.

407.7 REPORTING

Unless otherwise relieved by a supervisor or Incident Commander, the handling officer at the scene is responsible for completion and/or coordination of incident reports.

Copyright Lexipol, LLC 2025/12/23, All Rights Reserved.
Published with permission by Los Gatos-Monte Sereno Police Department

Response to Bomb Calls

408.1 PURPOSE AND SCOPE

The purpose of this policy is to provide guidelines to assist members of the Los Gatos-Monte Sereno Police Department in their initial response to incidents involving explosives, explosive devices, explosion/bombing incidents or threats of such incidents. Under no circumstances should these guidelines be interpreted as compromising the safety of first responders or the public. When confronted with an incident involving explosives, safety should always be the primary consideration.

408.2 POLICY

It is the policy of the Los Gatos-Monte Sereno Police Department to place a higher priority on the safety of persons and the public over damage or destruction to public or private property.

408.3 RECEIPT OF BOMB THREAT

Department members receiving a bomb threat should obtain as much information from the individual as reasonably possible, including the type, placement and alleged detonation time of the device.

If the bomb threat is received on a recorded line, reasonable steps should be taken to ensure that the recording is preserved in accordance with established department evidence procedures.

The member receiving the bomb threat should ensure that the Shift Supervisor is immediately advised and informed of the details. This will enable the Shift Supervisor to ensure that the appropriate personnel are dispatched, and, as appropriate, the threatened location is given an advance warning.

408.4 GOVERNMENT FACILITY OR PROPERTY

A bomb threat targeting a government facility may require a different response based on the government agency.

408.4.1 LOS GATOS-MONTE SERENO POLICE DEPARTMENT FACILITY

If the bomb threat is against the Los Gatos-Monte Sereno Police Department facility, the Shift Supervisor will direct and assign officers as required for coordinating a general building search or evacuation of the police department, as he/she deems appropriate.

408.4.2 OTHER COUNTY OR MUNICIPAL FACILITY OR PROPERTY

If the bomb threat is against a county or municipal facility within the jurisdiction of the Los Gatos-Monte Sereno Police Department that is not the property of this department, the appropriate agency will be promptly informed of the threat. Assistance to the other entity may be provided as the Shift Supervisor deems appropriate.

Copyright Lexipol, LLC 2025/12/23, All Rights Reserved.
Published with permission by Los Gatos-Monte Sereno Police Department

408.4.3 FEDERAL BUILDING OR PROPERTY

If the bomb threat is against a federal building or property, the Federal Protective Service should be immediately notified. The Federal Protective Service provides a uniformed law enforcement response for most facilities, which may include use of its Explosive Detector Dog teams.

If the bomb threat is against a federal government property where the Federal Protective Service is unable to provide a timely response, the appropriate facility's security or command staff should be notified.

Bomb threats against a military installation should be reported to the military police or other military security responsible for the installation.

408.5 PRIVATE FACILITY OR PROPERTY

When a member of this department receives notification of a bomb threat at a location in the Town of Los Gatos-Monte Sereno Police Department, the member receiving the notification should obtain as much information as reasonably possible from the notifying individual, including:

(a) The location of the facility.

(b) The nature of the threat.

(c) Whether the type and detonation time of the device is known.

(d) Whether the facility is occupied and, if so, the number of occupants currently on-scene.

(e) Whether the individual is requesting police assistance at the facility.

(f) Whether there are any internal facility procedures regarding bomb threats in place, such as:

1. No evacuation of personnel and no search for a device.
2. Search for a device without evacuation of personnel.
3. Evacuation of personnel without a search for a device.
4. Evacuation of personnel and a search for a device.

The member receiving the bomb threat information should ensure that the Shift Supervisor is immediately notified so that he/she can communicate with the person in charge of the threatened facility.

408.5.1 ASSISTANCE

The Shift Supervisor should be notified when police assistance is requested. The Shift Supervisor will make the decision whether the Department will render assistance and at what level. Information and circumstances that indicate a reasonably apparent, imminent threat to the safety of either the facility or the public may require a more active approach, including police control over the facility.

Should the Shift Supervisor determine that the Department will assist or control such an incident, he/she will determine:

(a) The appropriate level of assistance.

Copyright Lexipol, LLC 2025/12/23, All Rights Reserved.
Published with permission by Los Gatos-Monte Sereno Police Department

(b) The plan for assistance.

(c) Whether to evacuate and/or search the facility.

(d) Whether to involve facility staff in the search or evacuation of the building.

1. The person in charge of the facility should be made aware of the possibility of damage to the facility as a result of a search.
2. The safety of all participants is the paramount concern.

(e) The need for additional resources, including:

1. Notification and response, or standby notice, for fire and emergency medical services.

Even though a facility does not request police assistance to clear the interior of a building, based upon the circumstances and known threat, officers may be sent to the scene to evacuate other areas that could be affected by the type of threat, or for traffic and pedestrian control.

408.6 FOUND DEVICE

When handling an incident involving a suspected explosive device, the following guidelines, while not all inclusive, should be followed:

(a) No known or suspected explosive item should be considered safe regardless of its size or apparent packaging.

(b) The device should not be touched or moved except by the bomb squad or military explosive ordnance disposal team.

(c) Personnel should not transmit on any equipment that is capable of producing radio frequency energy within the evacuation area around the suspected device. This includes the following:

1. Two-way radios
2. Cell phones
3. Other personal communication devices

(d) The appropriate bomb squad or military explosive ordnance disposal team should be summoned for assistance.

(e) The largest perimeter reasonably possible should initially be established around the device based upon available personnel and the anticipated danger zone.

(f) A safe access route should be provided for support personnel and equipment.

(g) Search the area for secondary devices as appropriate and based upon available resources.

(h) Consider evacuation of buildings and personnel near the device or inside the danger zone and the safest exit route.

(i) Promptly relay available information to the Shift Supervisor including:

1. The time of discovery.

Copyright Lexipol, LLC 2025/12/23, All Rights Reserved.
Published with permission by Los Gatos-Monte Sereno Police Department

2. The exact location of the device.
3. A full description of the device (e.g., size, shape, markings, construction).
4. The anticipated danger zone and perimeter.
5. The areas to be evacuated or cleared.

408.7 EXPLOSION/BOMBING INCIDENTS

When an explosion has occurred, there are multitudes of considerations which may confront the responding officers. As in other catastrophic events, a rapid response may help to minimize injury to victims, minimize contamination of the scene by gathering crowds, or minimize any additional damage from fires or unstable structures.

408.7.1 CONSIDERATIONS

Officers responding to explosions, whether accidental or a criminal act, should consider the following actions:

(a) Assess the scope of the incident, including the number of victims and extent of injuries.

(b) Request additional personnel and resources, as appropriate.

(c) Assist with first aid.

(d) Identify and take appropriate precautions to mitigate scene hazards, such as collapsed structures, bloodborne pathogens and hazardous materials.

(e) Assist with the safe evacuation of victims, if possible.

(f) Establish an inner perimeter to include entry points and evacuation routes. Search for additional or secondary devices.

(g) Preserve evidence.

(h) Establish an outer perimeter and evacuate if necessary.

(i) Identify witnesses.

408.7.2 NOTIFICATIONS

When an explosion has occurred, the following people should be notified as appropriate:

- Fire department
- Bomb squad
- Additional department personnel, such as investigators and forensic services
- Field supervisor
- Shift Supervisor
- Other law enforcement agencies, including local, state or federal agencies, such as the FBI and the Bureau of Alcohol, Tobacco, Firearms and Explosives (ATF)
- Other government agencies, as appropriate

Copyright Lexipol, LLC 2025/12/23, All Rights Reserved.
Published with permission by Los Gatos-Monte Sereno Police Department

408.7.3 CROWD CONTROL

Only authorized members with a legitimate need should be permitted access to the scene. Spectators and other unauthorized individuals should be restricted to a safe distance as is reasonably practicable given the available resources and personnel.

408.7.4 PRESERVATION OF EVIDENCE

As in any other crime scene, steps should immediately be taken to preserve the scene. The Shift Supervisor should assign officers to protect the crime scene area, which could extend over a long distance. Consideration should be given to the fact that evidence may be imbedded in nearby structures or hanging in trees and bushes.

Copyright Lexipol, LLC 2025/12/23, All Rights Reserved.
Published with permission by Los Gatos-Monte Sereno Police Department

Mental Illness Commitments

409.1 PURPOSE AND SCOPE

This policy provides guidelines for when officers may take a person into custody for psychiatric evaluation and treatment (5150 commitment) (Welfare and Institutions Code § 5150).

409.2 POLICY

It is the policy of the Los Gatos-Monte Sereno Police Department to protect the public and individuals through legal and appropriate use of the 72-hour treatment and evaluation commitment (5150 commitment) process.

409.3 AUTHORITY

An officer having probable cause may take a person into custody and place the person in an approved mental health facility for 72-hour treatment and evaluation when the officer believes that, as a result of a mental disorder, the person is a danger to him/herself or others or the person is gravely disabled (Welfare and Institutions Code § 5150; Welfare and Institutions Code § 5585.50).

When determining whether to take a person into custody, officers are not limited to determining the person is an imminent danger and shall consider reasonably available information about the historical course of the person's mental disorder, which may include evidence presented from any of the following (Welfare and Institutions Code § 5150; Welfare and Institutions Code § 5150.05):

(a) An individual who is providing or has provided mental health treatment or related support services to the person

(b) A family member

(c) The person subject to the determination or anyone designated by the person

409.3.1 VOLUNTARY EVALUATION

If an officer encounters an individual who may qualify for a 5150 commitment, the officer may inquire as to whether the person desires to voluntarily be evaluated at an appropriate facility. If the person so desires, the officers should:

(a) Transport the person to an appropriate facility that is able to conduct the evaluation and admit the person pursuant to a 5150 commitment.

(b) Document the circumstances surrounding the individual's desire to pursue voluntary evaluation and/or admission.

If at any point the person changes their mind regarding voluntary evaluation, officers should proceed with the 5150 commitment, if appropriate.

409.4 CONSIDERATIONS AND RESPONSIBILITIES

Any officer handling a call involving an individual who may qualify for a 5150 commitment should consider, as time and circumstances reasonably permit:

Copyright Lexipol, LLC 2025/12/23, All Rights Reserved.
Published with permission by Los Gatos-Monte Sereno Police Department

(a) Available information that might assist in determining the cause and nature of the person's action or stated intentions.

(b) Community or neighborhood mediation services.

(c) Conflict resolution and de-escalation techniques.

(d) Community or other resources available to assist in dealing with mental health issues.

While these steps are encouraged, nothing in this section is intended to dissuade officers from taking reasonable action to ensure the safety of the officers and others.

Officers should consider a 5150 commitment over arrest when mental health issues appear to be a mitigating factor for people who are suspected of committing minor crimes or creating other public safety issues.

409.4.1 SECURING OF PROPERTY

When a person is taken into custody for evaluation, or within a reasonable time thereafter, and unless a responsible relative, guardian or conservator is in possession of the person's personal property, the officer shall take reasonable precautions to safeguard the individual's personal property in his/her possession or on the premises occupied by the person (Welfare and Institutions Code § 5150).

The officer taking the person into custody shall provide a report to the court that describes the person's property and its disposition in the format provided in Welfare and Institutions Code § 5211, unless a responsible person took possession of the property, in which case the officer shall only include the name of the responsible person and the location of the property (Welfare and Institutions Code § 5150).

409.5 TRANSPORTATION

Transport for any individual for a 5150 commitment shall be conducted in accordance with the Transporting Persons in Custody Policy.

Officers may transport individuals in a patrol unit and shall secure them in accordance with the Handcuffing and Restraints Policy.

409.6 TRANSFER TO APPROPRIATE FACILITY

Upon arrival at the facility, the officer will escort the individual into a treatment area designated by a facility staff member. If the individual is not seeking treatment voluntarily, the officer should provide the staff member with the written application for a 5150 commitment and remain present to provide clarification of the grounds for detention, upon request.

Absent exigent circumstances, the transporting officer should not assist facility staff with the admission process, including restraint of the individual. However, if the individual is transported and delivered while restrained, the officer may assist with transferring the individual to facility restraints and will be available to assist during the admission process, if requested. Under normal circumstances, officers will not apply facility-ordered restraints.

Copyright Lexipol, LLC 2025/12/23, All Rights Reserved.
Published with permission by Los Gatos-Monte Sereno Police Department

409.7 DOCUMENTATION

The officer shall complete an application for a 72-Hour detention for evaluation and treatment, provide it to the facility staff member assigned to that patient and retain a copy of the application for inclusion in the case report.

The application shall include the circumstances for officer involvement; the probable cause to believe the person is, as a result of a mental health disorder, a danger to others or him/herself or gravely disabled; and all information used for the determination of probable cause (Welfare and Institutions Code § 5150; Welfare and Institutions Code § 5150.05).

The officer should also provide a verbal summary to any evaluating staff member regarding the circumstances leading to the involuntary detention.

409.7.1 ADVISEMENT

The officer taking a person into custody for evaluation shall advise the person of:

(a) The officer's name and agency.

(b) The fact that the person is not under criminal arrest but is being taken for examination by mental health professionals and the mental health staff will advise him/her of their rights.

(c) The name of the facility to which the person is being taken.

(d) If the person is being taken into custody at his/her residence, he/she should also be advised that he/she may take a few personal items, which the officer must approve, and may make a telephone call or leave a note indicating where he/she is being taken. The officer should also ask if the person needs assistance turning off any appliance or water.

The advisement shall be given in a language the person understands. If the person cannot understand an oral advisement, the information shall be provided in writing (Welfare and Institutions Code § 5150).

409.8 CRIMINAL OFFENSES

Officers investigating an individual who is suspected of committing a minor criminal offense and who is being taken on a 5150 commitment should resolve the criminal matter by issuing a warning or a Notice to Appear as appropriate.

When an individual who may qualify for a 5150 commitment has committed a serious criminal offense that would normally result in an arrest and transfer to a jail facility, the officer should:

(a) Arrest the individual when there is probable cause to do so.

(b) Notify the appropriate supervisor of the facts supporting the arrest and the facts that would support the 5150 commitment.

(c) Facilitate the individual's transfer to jail.

Copyright Lexipol, LLC 2025/12/23, All Rights Reserved.
Published with permission by Los Gatos-Monte Sereno Police Department

(d) Thoroughly document in the related reports the circumstances that indicate the individual may qualify for a 5150 commitment.

In the supervisor's judgment, the individual may instead be arrested or booked and transported to the appropriate mental health facility. The supervisor should consider the seriousness of the offense, the treatment options available, the ability of this department to regain custody of the individual, department resources (e.g., posting a guard) and other relevant factors in making this decision.

409.9 FIREARMS AND OTHER WEAPONS

Whenever a person is taken into custody for a 5150 commitment, the handling officers should seek to determine if the person owns or has access to any firearm or other deadly weapon defined in Welfare and Institutions Code § 8100. Officers should consider whether it is appropriate and consistent with current search and seizure law under the circumstances to seize any such firearms or other dangerous weapons (e.g., safekeeping, evidence, consent).

Officers are cautioned that a search warrant may be needed before entering a residence or other place to search, unless lawful, warrantless entry has already been made (e.g., exigent circumstances, consent). A search warrant may also be needed before searching for or seizing weapons

The handling officers shall issue a receipt describing the deadly weapon or any firearm seized, and list any serial number or other identification that is on the firearm. Officers shall advise the person of the procedure for the return of any firearm or other weapon that has been taken into custody (Welfare and Institutions Code § 8102 (b)) (see the Property and Evidence Unit Policy).

409.9.1 PETITION FOR RETURN OF FIREARMS AND OTHER WEAPONS

Whenever the handling officer has cause to believe that the future return of any confiscated weapon might endanger the person or others, the officer shall detail those facts and circumstances in a report. The report shall be forwarded to the Investigations Division, which shall be responsible for initiating a petition to the Superior Court for a hearing in accordance with Welfare and Institutions Code § 8102(c), to determine whether the weapon will be returned.

The petition to the Superior Court shall be initiated within 30 days of the release of the individual from whom such weapon has been confiscated, unless the Department makes an ex parte application to the court to extend the time to file such a petition, up to a maximum of 60 days. At the time any such petition is initiated, the Department shall send written notice to the individual informing him/her of the right to a hearing on the issue, that he/she has 30 days to confirm with the court clerk any desire for a hearing and that the failure to do so will result in the forfeiture of any confiscated weapon.

Copyright Lexipol, LLC 2025/12/23, All Rights Reserved.
Published with permission by Los Gatos-Monte Sereno Police Department

409.10 TRAINING

This department will endeavor to provide Peace Officer Standards and Training (POST)-approved advanced officer training on interaction with persons with mental disabilities, 5150 commitments and crisis intervention.

Copyright Lexipol, LLC 2025/12/23, All Rights Reserved.
Published with permission by Los Gatos-Monte Sereno Police Department

Cite and Release Policy

410.1 PURPOSE AND SCOPE

This policy provides guidance on when to release adults who are arrested for a criminal misdemeanor offense on a written notice to appear (citation) and when to hold for court or bail.

410.2 POLICY

It is the policy of the Los Gatos-Monte Sereno Police Department to release all persons arrested on misdemeanor or other qualifying charges on a citation with certain exceptions (Penal Code § 853.6).

If there is a reason for non-release, the Department's mission to protect the community will be the primary consideration when determining whether to release any individual in lieu of holding for court or bail.

410.2.1 DISCRETION TO ARREST

While this department recognizes the statutory power of peace officers to make arrests throughout the state, officers are encouraged to use sound discretion in the enforcement of the law. On-duty arrests will not generally be made outside the jurisdiction of this department except in cases of hot and/or fresh pursuit, while following up on crimes committed within the Town, or while assisting another agency. On-duty officers who discover criminal activity outside the jurisdiction of the Town should, when circumstances permit, consider contacting the agency having primary jurisdiction before attempting an arrest.

Off-duty officers observing criminal activity should generally take enforcement action only when it reasonably appears that imminent risk to life or property exists and the reasonable opportunity does not exist to contact the law enforcement agency with primary jurisdiction. In such situations the involved officer shall clearly identify him/herself as a police officer.

Officers are authorized to use verbal or written warnings to resolve minor traffic and criminal violations when appropriate.

410.3 RELEASE BY CITATION

Except in cases where a reason for non-release as described below exists, adults arrested for a misdemeanor offense, including a private person's arrest, shall be released from custody on a citation (Penal Code § 853.6).

The citing officer shall, at the time the defendant signs the notice to appear, call attention to the time and place for appearance and take any other steps they deem necessary to ensure that the defendant understands their written promise to appear.

410.3.1 FIELD CITATIONS

In most cases an adult arrested for a misdemeanor offense may be released in the field on a citation in lieu of physical arrest when booking and fingerprinting is not practicable or immediately required provided the individual can be satisfactorily identified, there is no outstanding arrest

Copyright Lexipol, LLC 2025/12/23, All Rights Reserved.
Published with permission by Los Gatos-Monte Sereno Police Department

warrant for the individual and none of the below described disqualifying circumstances are present (Penal Code § 853.6; Penal Code § 1270.1). In such cases the arresting officer should check the booking required box on the citation form to indicate that the person will be photographed and fingerprinted at a later time when ordered by the court.

When a booking photo or fingerprints are needed for the furtherance of any investigation, the person should be released on citation after booking instead of on a field citation.

410.3.2 RELEASE AFTER BOOKING

In some cases it may not be feasible or desirable to release a person in the field. The person should instead be released on citation after booking at the jail. All bookings shall be approved by the Shift Supervisor or the authorized designee.

410.4 NON-RELEASE

410.4.1 DISQUALIFYING OFFENSES

An adult arrested on any of the following disqualifying charges shall not be released on citation and shall be transported to the appropriate detention facility or held for court or bail after booking (Penal Code § 1270.1):

(a) Misdemeanor domestic battery (Penal Code § 243(e)(1))

(b) Felony domestic battery (Penal Code § 273.5)

(c) Serious or violent felonies (Penal Code § 1270.1(a)(1))

(d) Felony intimidation of witnesses and victims (Penal Code § 136.1)

(e) Violation of a protective order and the arrested person has made threats, used violence, or has gone to the protected person's workplace or residence (Penal Code § 273.6)

(f) Stalking (Penal Code § 646.9)

(g) Misdemeanor violations of a protective order relating to domestic violence if there is a reasonable likelihood the offense will continue or the safety of the individuals or property would be endangered (Penal Code § 853.6)

410.4.2 REASONS FOR NON-RELEASE

A person arrested for a misdemeanor shall be released on a citation unless there is a reason for non-release. The Shift Supervisor may authorize a release on citation regardless of whether a reason for non-release exists when it is determined to be in the best interest of the Department and does not present an unreasonable risk to the community (e.g., release of an intoxicated or ill person to a responsible adult).

Reasons for non-release include (Penal Code § 853.6(i)):

(a) The person arrested is so intoxicated that they could be a danger to themselves or to others. Release may occur as soon as this condition no longer exists.

Copyright Lexipol, LLC 2025/12/23, All Rights Reserved.
Published with permission by Los Gatos-Monte Sereno Police Department

(b) The person arrested requires medical examination or medical care or is otherwise unable to care for their own safety.

(c) The person is arrested for one or more of the offenses listed in Vehicle Code § 40302, Vehicle Code § 40303, and Vehicle Code § 40305.

(d) There are one or more outstanding arrest warrants for the person (see Misdemeanor Warrants elsewhere in this policy).

(e) The person could not provide satisfactory evidence of personal identification.

1. If a person released on citation does not have satisfactory identification in their possession, a right thumbprint or fingerprint should be obtained on the citation form.

(f) The prosecution of the offense or offenses for which the person was arrested or the prosecution of any other offense or offenses would be jeopardized by the immediate release of the person arrested.

(g) There is a reasonable likelihood that the offense or offenses would continue or resume, or that the safety of persons or property would be imminently endangered by the release of the person arrested.

(h) The person arrested demands to be taken before a magistrate or has refused to sign the notice to appear.

(i) There is reason to believe that the person would not appear at the time and place specified in the notice to appear. The basis for this determination shall be specifically documented. Reasons may include:

1. Previous failure to appear is on record
2. The person lacks ties to the area, such as a residence, job, or family
3. Unusual circumstances lead the officer responsible for the release of arrested persons to conclude that the suspect should be held for further investigation

(j) A previous conviction, citation, or arrest for misdemeanor or felony retail theft from a store in the previous six months.

(k) There is probable cause to believe that the person arrested is guilty of committing organized retail theft.

When a person is arrested on a misdemeanor offense and is not released by criminal citation, the reason for non-release shall be noted on the booking form. This form shall be submitted to the Shift Supervisor for approval and included with the case file in the Records Division.

410.5 MISDEMEANOR WARRANTS

An adult arrested on a misdemeanor warrant may be released, subject to Shift Supervisor approval, unless any of the following conditions exist:

(a) The misdemeanor cited in the warrant involves violence.

(b) The misdemeanor cited in the warrant involves a firearm.

(c) The misdemeanor cited in the warrant involves resisting arrest.

Copyright Lexipol, LLC 2025/12/23, All Rights Reserved.
Published with permission by Los Gatos-Monte Sereno Police Department

(d) The misdemeanor cited in the warrant involves giving false information to a peace officer.

(e) The person arrested is a danger to themselves or others due to intoxication or being under the influence of drugs or narcotics.

(f) The person requires medical examination or medical care or was otherwise unable to care for their own safety.

(g) The person has other ineligible charges pending against themselves.

(h) There is reasonable likelihood that the offense or offenses would continue or resume, or that the safety of persons or property would be immediately endangered by the release of the person.

(i) The person refuses to sign the notice to appear.

(j) The person cannot provide satisfactory evidence of personal identification.

(k) The warrant of arrest indicates that the person is not eligible to be released on a notice to appear.

Release under this section shall be done in accordance with the provisions of this policy.

410.6 REQUESTING CASE NUMBERS

Cases involving any misdemeanor/felony penal code violation, or any misdemeanor vehicle code violation, business and professions code violation, health and safety code violation, municipal code violations, or any other criminal violation must be documented by requesting a case number and completing a report. This section does not preclude an officer from requesting a case number if he/she feels the situation should be documented more thoroughly in a case report. Vehicle infractions do not typically require a case number.

Copyright Lexipol, LLC 2025/12/23, All Rights Reserved.
Published with permission by Los Gatos-Monte Sereno Police Department

Foreign Diplomatic and Consular Representatives

411.1 PURPOSE AND SCOPE

This policy provides guidelines to ensure that members of the Los Gatos-Monte Sereno Police Department extend appropriate privileges and immunities to foreign diplomatic and consular representatives in accordance with international law.

411.2 POLICY

The Los Gatos-Monte Sereno Police Department respects international laws related to the special privileges and immunities afforded foreign diplomatic and consular representatives assigned to the United States.

All foreign diplomatic and consular representatives shall be treated with respect and courtesy, regardless of any privileges or immunities afforded them.

411.3 CLAIMS OF IMMUNITY

If a member comes into contact with a person where law enforcement action may be warranted and the person claims diplomatic or consular privileges and immunities, the member should, without delay:

(a) Notify a supervisor.

(b) Advise the person that his/her claim will be investigated and he/she may be released in accordance with the law upon confirmation of the person's status.

(c) Request the person's identification card, either issued by the U.S. Department of State (DOS), Office of the Chief of Protocol, or in the case of persons accredited to the United Nations, by the U.S. Mission to the United Nations. These are the only reliable documents for purposes of determining privileges and immunities.

(d) Contact the DOS Diplomatic Security Command Center at 571-345-3146 or toll free at 866-217-2089, or at another current telephone number and inform the center of the circumstances.

(e) Verify the immunity status with DOS and follow any instructions regarding further detention, arrest, prosecution and/or release, as indicated by the DOS representative. This may require immediate release, even if a crime has been committed.

Identity or immunity status should not be presumed from the type of license plates displayed on a vehicle. If there is a question as to the status or the legitimate possession of a Diplomat or Consul license plate, a query should be run via the National Law Enforcement Telecommunications System (NLETS), designating "US" as the state.

Copyright Lexipol, LLC 2025/12/23, All Rights Reserved.
Published with permission by Los Gatos-Monte Sereno Police Department

411.4 ENFORCEMENT

If the DOS is not immediately available for consultation regarding law enforcement action, members shall be aware of the following:

(a) Generally, all persons with diplomatic and consular privileges and immunities may be issued a citation or notice to appear. However, the person may not be compelled to sign the citation.

(b) All persons, even those with a valid privilege or immunity, may be reasonably restrained in exigent circumstances for purposes of self-defense, public safety or the prevention of serious criminal acts.

(c) An impaired foreign diplomatic or consular representative may be prevented from driving a vehicle, even if the person may not be arrested due to privileges and immunities.

1. Investigations, including the request for field sobriety tests, chemical tests and any other tests regarding impaired driving may proceed but they shall not be compelled.

(d) The following persons may not be detained or arrested, and any property or vehicle owned by these persons may not be searched or seized:

1. Diplomatic-level staff of missions to international organizations and recognized family members
2. Diplomatic agents and recognized family members
3. Members of administrative and technical staff of a diplomatic mission and recognized family members
4. Career consular officers, unless the person is the subject of a felony warrant

(e) The following persons may generally be detained and arrested:

1. International organization staff; however, some senior officers are entitled to the same treatment as diplomatic agents.
2. Support staff of missions to international organizations
3. Diplomatic service staff and consular employees; however, special bilateral agreements may exclude employees of certain foreign countries.
4. Honorary consular officers
5. Whenever an officer arrests and incarcerates, or detains for investigation for over two hours, a person with diplomatic and consular privileges and immunities, the officer shall promptly advise the person that he/she is entitled to have his/her government notified of the arrest or detention (Penal Code § 834c). If the individual wants his/her government notified, the officer shall begin the notification process.

Copyright Lexipol, LLC 2025/12/23, All Rights Reserved.
Published with permission by Los Gatos-Monte Sereno Police Department

411.5 DOCUMENTATION

All contacts with persons who have claimed privileges and immunities afforded foreign diplomatic and consular representatives should be thoroughly documented and the related reports forwarded to DOS.

411.6 DIPLOMATIC IMMUNITY TABLE

Reference table on diplomatic immunity:

Category	Arrested or Detained	Enter Residence Subject to Ordinary Procedures	Issued Traffic Citation	Subpoenaed as Witness	Prosecuted	Recognized Family Members
Diplomatic Agent	No (note (b))	No	Yes	No	No	Same as sponsor (full immunity & inviolability)
Member of Admin and Tech Staff	No (note (b))	No	Yes	No	No	Same as sponsor (full immunity & inviolability)
Service Staff	Yes (note (a))	Yes	Yes	Yes	No for official acts. Yes otherwise (note (a))	No immunity or inviolability (note (a))
Career Consul Officer	Yes if for a felony and pursuant to a warrant (note (a))	Yes (note (d))	Yes	No for official acts Testimony may not be compelled in any case	No for official acts. Yes otherwise (note (a))	No immunity or inviolability
Honorable Consul Officer	Yes	Yes	Yes	No for official acts Yes otherwise.	No for official acts Yes otherwise	No immunity or inviolability
Consulate Employees	Yes (note (a))	Yes	Yes	No for official acts Yes otherwise.	No for official acts. Yes otherwise (note (a))	No immunity or inviolability (note (a))
Int'l Org Staff (note (b))	Yes (note (c))	Yes (note (c))	Yes	Yes (note (c))	No for official acts. Yes otherwise (note (c))	No immunity or inviolability

Copyright Lexipol, LLC 2025/12/23, All Rights Reserved.
Published with permission by Los Gatos-Monte Sereno Police Department

Diplomatic-Level Staff of Missions to Int'l Org	No (note (b))	No	Yes	No	No	Same as sponsor (full immunity & inviolability)
Support Staff of Missions to Int'l Orgs	Yes	Yes	Yes	Yes	No for official acts Yes otherwise	No immunity or inviolability

Notes for diplomatic immunity table:

(a) This table presents general rules. The employees of certain foreign countries may enjoy higher levels of privileges and immunities on the basis of special bilateral agreements.

(b) Reasonable constraints, however, may be applied in emergency circumstances involving self-defense, public safety, or in the prevention of serious criminal acts.

(c) A small number of senior officers are entitled to be treated identically to diplomatic agents.

(d) Note that consul residences are sometimes located within the official consular premises. In such cases, only the official office space is protected from police entry.

Copyright Lexipol, LLC 2025/12/23, All Rights Reserved.
Published with permission by Los Gatos-Monte Sereno Police Department

Rapid Response and Deployment

412.1 PURPOSE AND SCOPE

Violence that is committed in schools, workplaces and other locations by individuals or a group of individuals who are determined to target and kill persons and to create mass casualties presents a difficult situation for law enforcement. The purpose of this policy is to identify guidelines and factors that will assist responding officers in situations that call for rapid response and deployment.

412.2 POLICY

The Los Gatos-Monte Sereno Police Department will endeavor to plan for rapid response to crisis situations, and to coordinate response planning with other emergency services as well as with those that are responsible for operating sites that may be the target of a critical incident.

Nothing in this policy shall preclude the use of reasonable force, deadly or otherwise, by members of the Department in protecting themselves or others from death or serious injury.

412.3 FIRST RESPONSE

If there is a reasonable belief that acts or threats by a suspect are placing lives in imminent danger, first responding officers should consider reasonable options to reduce, prevent or eliminate the threat. Officers must decide, often under a multitude of difficult and rapidly evolving circumstances, whether to advance on the suspect, take other actions to deal with the threat or wait for additional resources.

If a suspect is actively engaged in the infliction of serious bodily harm or other life-threatening activity toward others, officers should take immediate action, if reasonably practicable, while requesting additional assistance.

Officers should remain aware of the possibility that an incident may be part of a coordinated multi-location attack that may require some capacity to respond to other incidents at other locations.

When deciding on a course of action officers should consider:

(a) Whether to advance on or engage a suspect who is still a possible or perceived threat to others. Any advance or engagement should be based on information known or received at the time.

(b) Whether to wait for additional resources or personnel. This does not preclude an individual officer from taking immediate action.

(c) Whether individuals who are under imminent threat can be moved or evacuated with reasonable safety.

(d) Whether the suspect can be contained or denied access to victims.

(e) Whether the officers have the ability to effectively communicate with other personnel or resources.

(f) Whether planned tactics can be effectively deployed.

Copyright Lexipol, LLC 2025/12/23, All Rights Reserved.
Published with permission by Los Gatos-Monte Sereno Police Department

(g) The availability of rifles, shotguns, shields, breaching tools, control devices and any other appropriate tools, and whether the deployment of these tools will provide a tactical advantage.

In a case of a barricaded suspect with no hostages and no immediate threat to others, officers should consider summoning and waiting for additional assistance (special tactics and/or hostage negotiation team response).

412.3.1 RESPONSE TO SCHOOL THREATS

Upon receiving a threat or perceived threat from a school official that involves grades 6 to 12, officers shall immediately investigate and conduct a threat assessment. The investigation shall include a review of the firearm registry of the California Department of Justice. A reasonable search of the school at issue shall be conducted when the search is justified by reasonable suspicion that it would produce evidence related to the threat or perceived threat (Education Code § 49394).

For purposes of this subsection a "threat" or "perceived threat" means any writing or action of a pupil that creates a reasonable suspicion that the pupil is preparing to commit a homicidal act related to school or a school activity. This may include possession, use, or depictions of firearms, ammunition, shootings, or targets in association with infliction of physical harm, destruction, or death in a social media post, journal, class note, or other media associated with the pupil. It may also include a warning by a parent, pupil, or other individual (Education Code § 49390).

412.4 CONSIDERATIONS

When dealing with a crisis situation members should:

(a) Assess the immediate situation and take reasonable steps to maintain operative control of the incident.

(b) Obtain, explore and analyze sources of intelligence and known information regarding the circumstances, location and suspect involved in the incident.

(c) Attempt to attain a tactical advantage over the suspect by reducing, preventing or eliminating any known or perceived threat.

(d) Attempt, if feasible and based upon the suspect’s actions and danger to others, a negotiated surrender of the suspect and release of the hostages.

412.5 PLANNING

The Operations Captain should coordinate critical incident planning. Planning efforts should consider:

(a) Identification of likely critical incident target sites, such as schools, shopping centers, entertainment and sporting event venues.

(b) Availability of building plans and venue schematics of likely critical incident target sites.

(c) Communications interoperability with other law enforcement and emergency service agencies.

Copyright Lexipol, LLC 2025/12/23, All Rights Reserved.
Published with permission by Los Gatos-Monte Sereno Police Department

(d) Training opportunities in critical incident target sites, including joint training with site occupants.

(e) Evacuation routes in critical incident target sites.

(f) Patrol first-response training.

(g) Response coordination and resources of emergency medical and fire services.

(h) Equipment needs.

(i) Mutual aid agreements with other agencies.

(j) Coordination with private security providers in critical incident target sites.

412.6 TRAINING

The Administrative Sergeant or Personnel and Training Analyst should include rapid response to critical incidents in the training plan. This training should address:

(a) Orientation to likely critical incident target sites, such as schools, shopping centers, entertainment and sporting event venues.

(b) Communications interoperability with other law enforcement and emergency service agencies.

(c) Patrol first-response training, including patrol rifle, shotgun, breaching tool and control device training.

  (a) This should include the POST terrorism incident training required for officers assigned to field duties (Penal Code § 13519.12).

(d) First aid, including gunshot trauma.

(e) Reality-based scenario training (e.g., active shooter, disgruntled violent worker).

Copyright Lexipol, LLC 2025/12/23, All Rights Reserved.
Published with permission by Los Gatos-Monte Sereno Police Department

Immigration Violations

413.1 PURPOSE AND SCOPE

The purpose of this policy is to provide guidelines to members of the Los Gatos-Monte Sereno Police Department relating to immigration and interacting with federal immigration officials.

413.1.1 DEFINITIONS

The following definitions apply to this policy (Government Code § 7284.4):

Criminal immigration violation - Any federal criminal immigration violation that penalizes a person's presence in, entry, or reentry to, or employment in, the United States. This does not include any offense where a judicial warrant already has been issued.

Immigration enforcement - Any and all efforts to investigate, enforce, or assist in the investigation or enforcement of any federal civil immigration law, including any and all efforts to investigate, enforce, or assist in the investigation or enforcement of any federal criminal immigration law that penalizes a person's presence in, entry or reentry to, or employment in the United States.

Judicial warrant - An arrest warrant for a violation of federal criminal immigration law and issued by a federal judge or a federal magistrate judge.

413.2 POLICY

It is the policy of the Los Gatos-Monte Sereno Police Department that all members make personal and professional commitments to equal enforcement of the law and equal service to the public. Confidence in this commitment will increase the effectiveness of this department in protecting and serving the entire community and recognizing the dignity of all persons, regardless of their national origin or immigration status.

413.3 VICTIMS AND WITNESSES

To encourage crime reporting and cooperation in the investigation of criminal activity, all individuals, regardless of their immigration status, must feel secure that contacting or being addressed by members of law enforcement will not automatically lead to immigration inquiry and/or deportation. While it may be necessary to determine the identity of a victim or witness, members shall treat all individuals equally and not in any way that would violate the United States or California constitutions.

413.4 IMMIGRATION INQUIRIES PROHIBITED

Officers shall not inquire into an individual's immigration status for immigration enforcement purposes (Government Code § 7284.6).

413.4.1 CALIFORNIA LAW ENFORCEMENT TELECOMMUNICATIONS SYSTEM (CLETS)

Members shall not use information transmitted through CLETS for immigration enforcement purposes except for criminal history information and only when consistent with the California Values Act (Government Code § 15160).

Copyright Lexipol, LLC 2025/12/23, All Rights Reserved.
Published with permission by Los Gatos-Monte Sereno Police Department

Members shall not use the system to investigate immigration violations of 8 USC § 1325 (improper entry) if that violation is the only criminal history in an individual's record (Government Code § 15160).

413.4.2 CALIFORNIA DEPARTMENT OF MOTOR VEHICLES
Members shall not obtain, access, use, or otherwise disclose noncriminal history information maintained by the DMV for immigration enforcement (Vehicle Code § 1808.48).

413.5 DETENTIONS AND ARRESTS

An officer shall not detain any individual, for any length of time, for a civil violation of federal immigration laws or a related civil warrant (Government Code § 7284.6).

An officer who has a reasonable suspicion that an individual already lawfully contacted or detained has committed a criminal violation of 8 USC § 1326(a) (unlawful reentry) that may be subject to an enhancement due to a previous conviction of an aggravated felony under 8 USC § 1326(b)(2), may detain the person for a reasonable period of time to contact federal immigration officials to verify whether the United States Attorney General has granted the individual permission for reentry and whether the violation is subject to enhancement (Government Code § 7284.6). No individual who is otherwise ready to be released should continue to be detained only because questions about the individual's status are unresolved.

If the officer has facts that establish probable cause to believe that a person already lawfully detained has violated 8 USC § 1326(a) and the penalty may be subject to enhancement due to prior conviction for specified aggravated felonies, he/she may arrest the individual for that offense (Government Code § 7284.6).

An officer shall not detain any individual, for any length of time, for any other criminal immigration violation of federal immigration laws (Government Code § 7284.6).

An officer should notify a supervisor as soon as practicable whenever an individual is arrested for violation of 8 USC § 1326(a).

413.5.1 SUPERVISOR RESPONSIBILITIES
When notified that an officer has arrested an individual for violation of 8 USC § 1326(a) or under the authority of a judicial warrant, the supervisor should determine whether it is appropriate to:

(a) Transfer the person to federal authorities.

(b) Transfer the person to jail.

413.6 FEDERAL REQUESTS FOR ASSISTANCE

Absent an urgent issue of officer safety or other emergency circumstances, requests by federal immigration officials for assistance from this department should be directed to a supervisor. The supervisor is responsible for determining whether the requested assistance would be permitted under the California Values Act (Government Code § 7284.2 et seq.).

Copyright Lexipol, LLC 2025/12/23, All Rights Reserved.
Published with permission by Los Gatos-Monte Sereno Police Department

413.7 INFORMATION SHARING

No member of this department will prohibit, or in any way restrict, any other member from doing any of the following regarding the citizenship or immigration status, lawful or unlawful, of any individual (8 USC § 1373; Government Code § 7284.6):

(a) Sending information to, or requesting or receiving such information from federal immigration officials

(b) Maintaining such information in department records

(c) Exchanging such information with any other federal, state, or local government entity

Nothing in this policy restricts sharing information that is permissible under the California Values Act.

413.7.1 IMMIGRATION DETAINERS

No individual should be held based solely on a federal immigration detainer under 8 CFR 287.7 (Government Code § 7284.6).

Notification to a federal authority may be made prior to release of an individual who is the subject of a notification request only if the individual meets one of the following conditions (Government Code § 7282.5; Government Code § 7284.6):

(a) The individual has been arrested and had a judicial probable cause determination for a serious or violent felony identified in Penal Code § 667.5(c) or Penal Code § 1192.7(c).

(b) The individual has been arrested and had a judicial probable cause determination for a felony punishable by time in a state prison.

(c) The individual has been convicted of an offense as identified in Government Code § 7282.5(a).

(d) The individual is a current registrant on the California Sex and Arson Registry.

(e) The individual is identified by the U.S. Department of Homeland Security's Immigration and Customs Enforcement as the subject of an outstanding federal felony arrest warrant.

413.7.2 NOTICE TO INDIVIDUALS

Individuals in custody shall be given a copy of documentation received from U.S. Immigration and Customs Enforcement (ICE) regarding a hold, notification, or transfer request along with information as to whether the Los Gatos-Monte Sereno Police Department intends to comply with the request (Government Code § 7283.1).

If the Los Gatos-Monte Sereno Police Department provides ICE with notification that an individual is being, or will be, released on a certain date, the same notification shall be provided in writing to the individual and to his/her attorney or to one additional person who the individual may designate (Government Code § 7283.1).

Copyright Lexipol, LLC 2025/12/23, All Rights Reserved.
Published with permission by Los Gatos-Monte Sereno Police Department

413.7.3 ICE INTERVIEWS

Before any interview regarding civil immigration violations takes place between ICE personnel and an individual in custody, the Los Gatos-Monte Sereno Police Department shall provide the individual with a written consent form that explains the purpose of the interview, that the interview is voluntary, and that he/she may decline to be interviewed or may choose to be interviewed only with his/her attorney present. The consent form must be available in the languages specified in Government Code § 7283.1.

413.7.4 TRANSFERS TO IMMIGRATION AUTHORITIES

Members shall not transfer an individual to immigration authorities unless one of the following circumstances exist (Government Code § 7282.5; Government Code § 7284.6):

(a) Transfer is authorized by a judicial warrant or judicial probable cause determination.

(b) The individual has been convicted of an offense as identified in Government Code § 7282.5(a).

(c) The individual is a current registrant on the California Sex and Arson Registry.

(d) The individual is identified by the U.S. Department of Homeland Security's Immigration and Customs Enforcement as the subject of an outstanding federal felony arrest warrant.

413.7.5 REPORTING TO CALIFORNIA DEPARTMENT OF JUSTICE

The Investigations Division supervisor shall ensure that data regarding the number of transfers of an individual to immigration authorities, as permitted by Government Code § 7284.6(a)(4), and the offense that allowed for the transfer is collected and provided to the Lead Police Services Specialist for required reporting to the DOJ (Government Code § 7284.6(c)(2)(see the Records Division Policy).

413.8 U VISA AND T VISA NONIMMIGRANT STATUS

Under certain circumstances, federal law allows temporary immigration benefits, known as a U visa, to victims and witnesses of certain qualifying crimes (8 USC § 1101(a)(15)(U)).

Similar immigration protection, known as a T visa, is available for certain qualifying victims of human trafficking (8 USC § 1101(a)(15)(T)).

Any request for assistance in applying for U visa or T visa status should be forwarded in a timely manner to the Investigations Division supervisor assigned to oversee the handling of any related case. The Investigations Division supervisor should:

(a) Consult with the assigned investigator to determine the current status of any related case and whether further documentation is warranted.

(b) Contact the appropriate prosecutor assigned to the case, if applicable, to ensure the certification or declaration has not already been completed and whether a certification or declaration is warranted.

(c) Address the request and complete the certification or declaration, if appropriate, in a timely manner.

Copyright Lexipol, LLC 2025/12/23, All Rights Reserved.
Published with permission by Los Gatos-Monte Sereno Police Department

1. The instructions for completing certification and declaration forms can be found on the U.S. Department of Homeland Security (DHS) website.
2. Form I-918 Supplement B certification shall be completed if the victim qualifies under Penal Code § 679.10 (multiple serious offenses). The certification shall be completed and not refused for the specified reasons in Penal Code § 679.10(k)(3).
3. Form I-914 Supplement B declaration shall be completed if the victim qualifies under Penal Code § 236.5 or Penal Code § 679.11 (human trafficking). The declaration shall be completed and not refused for completion for the specified reasons in Penal Code § 679.11(j)(3).
4. Forward the completed Form I-918 Supplement B certification or completed Form I-914 declaration B to the victim, family member, or authorized representative (as defined in Penal Code § 679.10 and Penal Code § 679.11) without requiring the victim to provide government-issued identification (Penal Code § 679.10; Penal Code § 679.11)

(d) Ensure that any decision to complete, or not complete, a certification or declaration form is documented in the case file and forwarded to the appropriate prosecutor. Include a copy of any completed form in the case file.

1. If Form I-918 Supplement B is not certified, a written explanation of denial shall be provided to the victim or authorized representative. The written denial shall include specific details of any reasonable requests for cooperation and a detailed description of how the victim refused to cooperate (Penal Code § 679.10).

(e) Inform the victim liaison of any requests and their status.

413.8.1 TIME FRAMES FOR COMPLETION

Officers and their supervisors who are assigned to investigate a case of human trafficking as defined by Penal Code § 236.1 shall complete the above process and the documents needed for indicating the individual is a victim for the T visa application within 15 business days of the first encounter with the victim, regardless of whether it is requested by the victim (Penal Code § 236.5).

Officers and their supervisors shall complete the above process and the documents needed certifying victim cooperation for a U visa or T visa application pursuant to Penal Code § 679.10 and Penal Code § 679.11 within 30 days of a request from the victim, victim's family, or authorized representative related to one of their assigned cases. If the victim is in removal proceedings, the certification shall be processed within seven days of the first business day following the day the request was received.

413.8.2 REPORTING TO LEGISLATURE

The Investigations Division supervisor or the authorized designee should ensure that certification requests are reported to the Legislature in January of each year and include the number of certifications signed and the number denied. The report shall comply with Government Code § 9795 (Penal Code § 679.10; Penal Code § 679.11).

Copyright Lexipol, LLC 2025/12/23, All Rights Reserved.
Published with permission by Los Gatos-Monte Sereno Police Department

413.8.3 POLICE REPORTS

Upon request, an officer or supervisor should provide a victim or authorized representative with a copy of the report filed by the victim within seven days of the request (Penal Code § 679.10).

413.9 TRAINING

The Administrative Sergeant or Personnel and Training Analyst should ensure that all appropriate members receive training on immigration issues.

Training should include:

(a) Identifying civil versus criminal immigration violations.

(b) Factors that may be considered in determining whether a criminal immigration violation has been committed.

(c) Prohibitions contained in the California Values Act (Government Code § 7284 et seq.).

Copyright Lexipol, LLC 2025/12/23, All Rights Reserved.
Published with permission by Los Gatos-Monte Sereno Police Department

Patrol Rifle Operators

415.1 PURPOSE AND SCOPE

In order to more effectively and accurately address the increasing level of fire power and body armor utilized by criminal suspects, the Los Gatos-Monte Sereno Police Department will make patrol rifles available to qualified patrol officers as an additional and more immediate tactical resource.

415.2 PATROL RIFLE

The Department recognizes that there exists the need to meet all deadly force threats with the most effective equipment possible. In keeping with the policy that officers must be prepared to act decisively to defend innocent lives, the Department has authorized the use of rifles by a specially trained group of officers. The rifle allows officers to effectively confront all deadly force threats through its accuracy, superior ballistic effectiveness and range capabilities. These officers shall be designated as the Patrol Rifle Operators (PRO) and shall consist of a number of members approved by the head rangemaster or Chief of Police, including qualified reserves.

415.2.1 DEFINITION

The designation of the PRO members will be identified after qualified members have completed a CA P.O.S.T. approved or certified rifle course, careful evaluation of their range qualification history with applicable firearms and approved by the head rangemaster, ability to use excellent judgment in all facets of police work, and their ability to use solid decision making skills in tactical situations.

415.3 SPECIFICATIONS

A patrol rifle is an authorized weapon which is owned by the Department and which is made available to properly trained and selected officers as a supplemental resource to their duty handgun or shotgun. No personally owned rifles may be carried for patrol duty unless pre-approved by the Chief of Police and the Head Rangemaster.

415.4 RIFLE MAINTENANCE

Authorized patrol rifles are ones which are owned and issued by the Department These rifles shall comply with the approved rifle manufacturers recognized by this department in the Firearms Section. Each department rifle shall have the following equipment:

(a) A retractable or fixed stock

(b) A tactical sling

(c) Fixed Iron Sights

(d) Two 30 round magazines or three 20 round magazines

(e) Hard or soft carrying case

(f) OPTIONAL - Holographic sight system

Copyright Lexipol, LLC 2025/12/23, All Rights Reserved.
Published with permission by Los Gatos-Monte Sereno Police Department

(g) OPTIONAL - A lighting system mounted to the weapon

All rifles and equipment will be approved by the Chief of Police, the head rangemaster, and/or his/her designee.

415.4.1 AMMUNITION
The only ammunition authorized for the patrol rifle is that which has been issued by the Department. This will consist of a quality factory load in a .223 caliber or 5.56 caliber.

415.5 TRAINING

(a) Primary responsibility for maintenance of patrol rifles shall fall on the Department Rangemaster, or Armorer who shall inspect and service each patrol rifle on a bi-annual basis

(b) Patrol officers carrying a patrol rifle in their assigned patrol vehicle may be required to field strip and clean an assigned patrol rifle as needed and shall be trained to do so by a Rangemaster

(c) Patrol officers shall be responsible for promptly reporting any damage or malfunction of an assigned patrol rifle to the Head Rangemaster

(d) Each patrol rifle shall be subject to inspection by a supervisor, the Department Rangemaster or Armorer at any time

(e) No modification shall be made to any patrol rifle without prior authorization from the Department Rangemaster or Armorer

415.6 DEPLOYMENT OF THE PATROL RIFLE

Officers shall not carry or utilize the patrol rifle unless they have successfully completed a CA P.O.S.T. approved or certified rifle course, and have me the minimum departmental training and range qualification standards for the patrol rifle. Officers shall thereafter be required to successfully qualify twice a year, conducted by a certified patrol rifle instructor or Rangemaster.

An officer who fails to successfully pass or complete two or more Department sanctioned training/ qualification sessions within a calendar year without approval from the Operations Captain will be placed on inactive status and will no longer be authorized to carry and deploy the patrol rifle. After evaluation of the officer's ability to continue as a patrol rifle operator by the Head Rangemaster, the officer may be required additional remedial training and re-qualification.

415.7 DISCHARGE OF THE PATROL RIFLE

Officers shall be left to determine, based upon their judgment, training, experience and circumstances they are confronting, which weapon is best suited to meet the needs of the situation

Copyright Lexipol, LLC 2025/12/23, All Rights Reserved.
Published with permission by Los Gatos-Monte Sereno Police Department

at hand. No policy can adequately list all of the factors that should be taken into consideration, but the following can be used as general guideline as to deployment considerations;

(a) Situations where the officer reasonably anticipates an armed encounter

(b) When an officer is faced with a situation that may require the delivery of accurate and effective fire at long range

(c) Situations where an officer reasonably expects the need to meet or exceed a suspect's firepower

(d) When an officer reasonably believes that there may be a need to deliver fire on a barricaded suspect or a suspect with a hostage

(e) When an officer reasonably believes that a suspect may be wearing body armor

(f) When authorized or requested by a supervisor

415.8 PATROL READY

Any qualified officer carrying a patrol rifle in the field shall maintain the weapon in a patrol ready condition until deployed. A rifle is considered in a patrol ready condition when it has been inspected by the assigned officer, the fire selector switch is in the safe position, the chamber is empty and a fully loaded magazine is inserted into the magazine well.

415.9 RIFLE STORAGE

Any qualified officer carrying a patrol rifle in the field shall maintain the weapon in the patrol ready condition until deployed. All rifles should be stored in their department authorized locked rifle rack in the assigned department vehicle. A rifle is considered patrol ready when it has been inspected by the assigned officer and meets the following conditions:

(a) There is no round in the chamber

(b) The rifle safety is on

(c) One 30 round magazine ready to be loaded into the rifle

(d) The dust cover is closed

(e) The rifle is stored locked in the approved rifle rack in the vehicle

(f) Department authorized and issued storage bags containing additional department issued patrol ammunition magazines will be stored with each rifle in the assigned vehicle.

Copyright Lexipol, LLC 2025/12/23, All Rights Reserved.
Published with permission by Los Gatos-Monte Sereno Police Department

Field Training Officer Program

416.1 PURPOSE AND SCOPE

The Field Training Officer Program is intended to provide a standardized program to facilitate the officer's transition from the academic setting to the actual performance of general law enforcement duties of the Los Gatos-Monte Sereno Police Department.

It is the policy of this department to assign all new police officers to a structured Field Training Officer Program that is designed to prepare the new officer to perform in a patrol assignment, and possessing all skills needed to operate in a safe, productive, and professional manner.

416.2 FIELD TRAINING OFFICER - SELECTION AND TRAINING

The Field Training Officer (FTO) is an experienced officer trained in the art of supervising, training, and evaluating entry level and lateral police officers in the application of their previously acquired knowledge and skills.

416.2.1 SELECTION PROCESS

The following desirable qualifications apply for consideration:

(a) Desire to be an FTO

(b) Minimum of two years of patrol experience

(c) Demonstrated ability as a positive role model

(d) Participate and pass an internal oral interview selection process

(e) Evaluation by supervisors and current FTOs

(f) Possess a POST Basic certificate

416.2.2 TRAINING

An officer selected as a Field Training Officer shall successfully complete a POST certified (40-hour) Field Training Officer's Course prior to being assigned as an FTO.

All FTOs must complete a 24-hour Field Training Officer update course every three years while assigned to the position of FTO (11 CCR 1004).

All FTOs must meet any training mandate regarding crisis intervention behavioral health training pursuant to Penal Code § 13515.28.

416.3 FIELD TRAINING PROGRAM SUPERVISOR

The Field Training Program Supervisor should be selected from the rank of sergeant or above by the Patrol Operations Captain or a designee and should possess, or be eligible to receive, a POST Supervisory Certificate.

The responsibilities of the Field Training Program Supervisor include, but are not limited to:

Copyright Lexipol, LLC 2025/12/23, All Rights Reserved.
Published with permission by Los Gatos-Monte Sereno Police Department

(a) Assignment of trainees to FTOs

(b) Conduct FTO meetings

(c) Maintain and ensure FTO/Trainee performance evaluations are completed

(d) Maintain, update, and issue the Field Training Manual to each trainee

(e) Monitor individual trainee performance

(f) Maintain liaison with academy staff on recruit performance during the academy

(g) Review daily performance evaluations and forward to the Field Training Program Coordinator

(h) Review end-of-phase performance evaluations

The Field Training Program Supervisor will be required to successfully complete a POST approved Field Training Administrator's Course within one year of appointment to this position (11 CCR 1004(c))

416.3.1 FIELD TRAINING PROGRAM COORDINATOR

The Patrol Operations Captain will act as the Field Training Program Coordinator. The responsibilities of the FTP Coordinator include the following:

(a) Monitor the overall Field Training Program

(b) Ensure proper training is provided for FTOs and trainees

(c) Ensure Field Training Program Supervisor has successfully completed a POST-approved Field Training Administrator's Course within one year of appointment to the position

(d) Provide oversight and direction to the Field Training Program Supervisor

(e) Review completed Field Training Program Manuals for each trainee at the completion of the training program

(f) Review all pertinent training materials and evaluations prior to the trainee's release from the Field Training Program

(g) Review critiques submitted by trainees

416.4 TRAINEE DEFINED

Any entry level or lateral police officer newly appointed to the Los Gatos-Monte Sereno Police Department who has successfully completed a POST approved Basic Academy.

416.5 REQUIRED TRAINING

Entry level officers shall be required to successfully complete a POST-approved Field Training Program, consisting of a minimum of 10 weeks (Penal Code § 13515.295; 11 CCR 1004; 11 CCR 1005).

Copyright Lexipol, LLC 2025/12/23, All Rights Reserved.
Published with permission by Los Gatos-Monte Sereno Police Department

The training period for a lateral officer may be modified depending on the trainee's demonstrated performance and level of experience. A lateral officer may be exempt from the Field Training Program requirement if the officer qualifies for an exemption as provided in 11 CCR 1005(a)(B).

To the extent practicable, entry level and lateral officers should be assigned to a variety of Field Training Officers, shifts, and geographical areas during their Field Training Program.

416.5.1 FIELD TRAINING MANUAL

Each new officer will be issued a Field Training Manual at the beginning of his/her Primary Training Phase. This manual is an outline of the subject matter and/or skills necessary to properly function as an officer with the Los Gatos-Monte Sereno Police Department. The officer shall become knowledgeable of the subject matter as outlined. He/she shall also become proficient with those skills as set forth in the manual.

The Field Training Manual will specifically cover those policies, procedures, rules, and regulations adopted by the Los Gatos-Monte Sereno Police Department.

416.6 EVALUATIONS

Evaluations are an important component of the training process and shall be completed as outlined below.

416.6.1 FIELD TRAINING OFFICER

The FTO will be responsible for the following:

(a) Complete and submit a written evaluation on the performance of his/her assigned trainee to the FTO Coordinator on a daily basis.

(b) Review the Daily Trainee Performance Evaluations with the trainee each day.

(c) Complete a detailed end-of-phase performance evaluation on his/her assigned trainee at the end of each phase of training.

(d) Sign off all completed topics contained in the Field Training Manual, noting the method(s) of learning and evaluating the performance of his/her assigned trainee.

416.6.2 IMMEDIATE SUPERVISOR

The Field Training Program Supervisor shall review and approve the Daily Trainee Performance Evaluations and forward them to the Field Training Program Coordinator.

416.6.3 TRAINEE

At the completion of the Field Training Program, the trainee shall submit a confidential performance evaluation on each of their FTOs and on the Field Training Program.

416.7 DOCUMENTATION

All documentation of the Field Training Program will be retained in the officer’s training files and will consist of the following:

(a) Daily Trainee Performance Evaluations

Copyright Lexipol, LLC 2025/12/23, All Rights Reserved.
Published with permission by Los Gatos-Monte Sereno Police Department

(b) End-of-phase evaluations

(c) A Certificate of Completion certifying that the trainee has successfully completed the required number of hours of field training

Copyright Lexipol, LLC 2025/12/23, All Rights Reserved.
Published with permission by Los Gatos-Monte Sereno Police Department

Obtaining Air Support

417.1 PURPOSE AND SCOPE

The use of a police helicopter can be invaluable in certain situations. This policy specifies potential situations where the use of a helicopter may be requested and the responsibilities for making a request.

417.2 REQUEST FOR HELICOPTER ASSISTANCE

If a supervisor or officer in charge of an incident determines that the use of a helicopter would be beneficial, a request to obtain helicopter assistance may be made.

417.2.1 REQUEST FOR ASSISTANCE FROM ANOTHER AGENCY

After consideration and approval of the request for a helicopter, the Field Supervisor will call the closest agency having helicopter support available. The Field Supervisor on duty will apprise that agency of the specific details of the incident prompting the request. The Santa Clara County Sheriff's Department will be requested on Sunday through Tuesday. San Jose Police Department will be requested on Wednesday through Saturday.

417.2.2 CIRCUMSTANCES UNDER WHICH AID MAY BE REQUESTED

Police helicopters may be requested under any of the following conditions:

(a) When the helicopter is activated under existing mutual aid agreements

(b) Whenever the safety of law enforcement personnel is in jeopardy and the presence of the helicopters may reduce such hazard

(c) When the use of the helicopters will aid in the capture of a suspected fleeing felon whose continued freedom represents an ongoing threat to the community

(d) When a helicopter is needed to locate a person who has strayed or is lost and whose continued absence constitutes a serious health or safety hazard

(e) Vehicle pursuits

(f) Confirmed child abductions

While it is recognized that the availability of helicopter support will generally provide valuable assistance to ground personnel, the presence of a helicopter will rarely replace the need for officers on the ground.

Copyright Lexipol, LLC 2025/12/23, All Rights Reserved.
Published with permission by Los Gatos-Monte Sereno Police Department

Contacts and Temporary Detentions

418.1 PURPOSE AND SCOPE

The purpose of this policy is to establish guidelines for temporarily detaining but not arresting persons in the field, conducting field interviews (FI) and pat-down searches, and the taking and disposition of photographs.

418.1.1 DEFINITIONS

Definitions related to this policy include:

Consensual encounter - When an officer contacts an individual but does not create a detention through words, actions, or other means. In other words, a reasonable individual would believe that his/her contact with the officer is voluntary.

Field interview - The brief detainment of an individual, whether on foot or in a vehicle, based on reasonable suspicion for the purpose of determining the individual's identity and resolving the officer's suspicions.

Field photographs - Posed photographs taken of a person during a contact, temporary detention, or arrest in the field. Undercover surveillance photographs of an individual and recordings captured by the normal operation of a Mobile Audio Video (MAV) system, body-worn camera, or public safety camera when persons are not posed for the purpose of photographing are not considered field photographs.

Pat-down search - A type of search used by officers in the field to check an individual for dangerous weapons. It involves a thorough patting-down of clothing to locate any weapons or dangerous items that could pose a danger to the officer, the detainee, or others.

Reasonable suspicion - When, under the totality of the circumstances, an officer has articulable facts that criminal activity may be afoot and a particular person is connected with that possible criminal activity.

Temporary detention - When an officer intentionally, through words, actions, or physical force, causes an individual to reasonably believe he/she is required to restrict his/her movement without an actual arrest. Temporary detentions also occur when an officer actually restrains a person’s freedom of movement.

418.2 POLICY

The Los Gatos-Monte Sereno Police Department respects the right of the public to be free from unreasonable searches or seizures. Due to an unlimited variety of situations confronting the officer, the decision to temporarily detain a person and complete a field interview (FI), pat-down search, or field photograph shall be left to the officer based on the totality of the circumstances, officer safety considerations, and constitutional safeguards.

Copyright Lexipol, LLC 2025/12/23, All Rights Reserved.
Published with permission by Los Gatos-Monte Sereno Police Department

418.2.1 PHOTOS TAKEN WITH CONSENT

Field photographs may be taken when the subject of the photograph knowingly and voluntarily gives consent. When taking a consensual photograph, whenever possible, the officer should have the individual sign a waiver of consent or verbally agree on the officer's digital recorder or body worn camera.

418.2.2 PHOTOS TAKEN WITHOUT CONSENT

Field photographs may be taken without consent only if the photograph is taken during a detention based upon reasonable suspicion of criminal activity, and:

(a) The photograph must serve some legitimate law enforcement purpose related to the detention. Knowledge or suspicion of gang membership or affiliation, without more, is not a sufficient justification for a photograph taken without consent. There must be some facts that reasonably indicate that the subject was involved in or about to become involved in criminal conduct.

(b) If, prior to taking a photograph, the officer's reasonable suspicion of criminal activity has been dispelled, a non-custodial photograph shall not be taken. Further, no detention shall be prolonged for the sole purpose of taking a photograph.

418.2.3 SUPERVISOR RESPONSIBILITY

While it is recognized that field photographs often become valuable investigative tools, supervisors should monitor such practices in view of the above listed considerations. This is not to imply that supervisor approval is required before each photograph. Access to field interview photographs shall be strictly limited for law enforcement purposes.

418.3 FIELD INTERVIEWS

Based on observance of suspicious circumstances or upon information from investigation, an officer may initiate the stop of a person, and conduct an FI, when there is articulable, reasonable suspicion to do so. A person, however, shall not be detained longer than is reasonably necessary to resolve the officer’s suspicion.

Nothing in this policy is intended to discourage consensual contacts. Frequent casual contact with consenting individuals is encouraged by the Los Gatos-Monte Sereno Police Department to strengthen community involvement, community awareness, and problem identification.

418.3.1 INITIATING A FIELD INTERVIEW

When initiating the stop, the officer should be able to point to specific facts which, when considered with the totality of the circumstances, reasonably warrant the stop. Such facts include but are not limited to an individual’s:

(a) Appearance or demeanor suggesting that he/she is part of a criminal enterprise or is engaged in a criminal act

(b) Actions suggesting that he/she is engaged in a criminal activity

Copyright Lexipol, LLC 2025/12/23, All Rights Reserved.
Published with permission by Los Gatos-Monte Sereno Police Department

(c) Presence in an area at an inappropriate hour of the day or night

(d) Presence in a particular area is suspicious

(e) Carrying of suspicious objects or items

(f) Excessive clothes for the climate or clothes bulging in a manner that suggest he/she is carrying a dangerous weapon

(g) Location in proximate time and place to an alleged crime

(h) Physical description or clothing worn that matches a suspect in a recent crime

(i) Prior criminal record or involvement in criminal activity as known by the officer

418.4 PAT-DOWN SEARCHES

Once a valid stop has been made, and consistent with the officer's training and experience, an officer may pat a suspect's outer clothing for weapons if the officer has a reasonable, articulable suspicion the suspect may pose a safety risk. The purpose of this limited search is not to discover evidence of a crime, but to allow the officer to pursue the investigation without fear of violence. Circumstances that may establish justification for performing a pat-down search include but are not limited to:

(a) The type of crime suspected, particularly in crimes of violence where the use or threat of deadly weapons is involved.

(b) Where more than one suspect must be handled by a single officer.

(c) The hour of the day and the location or neighborhood where the stop takes place.

(d) Prior knowledge of the suspect's use of force and/or propensity to carry weapons.

(e) The actions and demeanor of the suspect.

(f) Visual indications which suggest that the suspect is carrying a firearm or other weapon.

Whenever practicable, a pat-down search should not be conducted by a lone officer. A cover officer should be positioned to ensure safety and should not be involved in the search.

418.5 FIELD PHOTOGRAPHS

All available databases should be searched before photographing any field detainee. If a photograph is not located, or if an existing photograph no longer resembles the detainee, the officer shall carefully consider, among other things, the factors listed below.

418.5.1 FIELD PHOTOGRAPHS TAKEN WITHOUT CONSENT

Field photographs may be taken without consent only if they are taken during a detention that is based upon reasonable suspicion of criminal activity, and the photograph serves a legitimate law enforcement purpose related to the detention. The officer must be able to articulate facts that reasonably indicate that the subject was involved in or was about to become involved in criminal conduct. The subject should not be ordered to remove or lift any clothing for the purpose of taking a photograph.

Copyright Lexipol, LLC 2025/12/23, All Rights Reserved.
Published with permission by Los Gatos-Monte Sereno Police Department

If, prior to taking a photograph, the officer's reasonable suspicion of criminal activity has been dispelled, the detention must cease and the photograph should not be taken.

All field photographs and related reports shall be submitted to a supervisor and retained in compliance with this policy.

418.5.2 DISPOSITION OF PHOTOGRAPHS

All detainee photographs must be adequately labeled and submitted to the Shift Supervisor with either an associated FI card or other documentation explaining the nature of the contact. If an individual is photographed as a suspect in a particular crime, the photograph should be submitted as an evidence item in the related case, following standard evidence procedures.

If a photograph is not associated with an investigation where a case number has been issued, the Shift Supervisor should review and forward the photograph to one of the following locations:

(a) If the photograph and associated FI or documentation is relevant to criminal organization/enterprise enforcement, the Shift Supervisor will forward the photograph and documents to the designated criminal intelligence system supervisor. The supervisor will ensure the photograph and supporting documents are retained as prescribed in the Criminal Organizations Policy.

(b) Photographs that do not qualify for retention in a criminal intelligence system or temporary information file shall be forwarded to the Records Division.

When a photograph is taken in association with a particular case, the investigator may use such photograph in a photo lineup. Thereafter, the individual photograph should be retained as a part of the case file. All other photographs shall be retained in accordance with the established records retention schedule.

418.5.3 SUPERVISOR RESPONSIBILITIES

While it is recognized that field photographs often become valuable investigative tools, supervisors should monitor such practices in view of the above listed considerations. This is not to imply that supervisor approval is required before each photograph is taken.

Access to, and use of, field photographs shall be strictly limited to law enforcement purposes.

418.6 WITNESS IDENTIFICATION AND INTERVIEWS

Because potential witnesses to an incident may become unavailable or the integrity of their statements compromised with the passage of time, officers should, when warranted by the seriousness of the case, take reasonable steps to promptly coordinate with an on-scene supervisor and/or criminal investigator to utilize available members for the following:

(a) Identifying all persons present at the scene and in the immediate area.

1. When feasible, a recorded statement should be obtained from those who claim not to have witnessed the incident but who were present at the time it occurred.

2. Any potential witness who is unwilling or unable to remain available for a formal interview should not be detained absent reasonable suspicion to detain or

Copyright Lexipol, LLC 2025/12/23, All Rights Reserved.
Published with permission by Los Gatos-Monte Sereno Police Department

probable cause to arrest. Without detaining the individual for the sole purpose of identification, officers should attempt to identify the witness prior to his/her departure.

(b) Witnesses who are willing to provide a formal interview should be asked to meet at a suitable location where criminal investigators may obtain a recorded statement. Such witnesses, if willing, may be transported by Los Gatos-Monte Sereno Police Department members.

1. A written, verbal, or recorded statement of consent should be obtained prior to transporting a witness. When the witness is a minor, consent should be obtained from the parent or guardian, if available, prior to transport.

Copyright Lexipol, LLC 2025/12/23, All Rights Reserved.
Published with permission by Los Gatos-Monte Sereno Police Department

Field Supervisors

420.1 PURPOSE AND SCOPE

Each patrol shift must be directed by supervisors who are capable of making decisions and communicating in a manner consistent with departmental policies, procedures, practices, functions and objectives. To accomplish this goal, a Sergeant heads each assigned shift or team.

420.2 DESIGNATION AS ACTING FIELD SUPERVISOR

When a Sergeant is unavailable for duty as the Field Supervisor, in most instances the assigned Corporal to the shift shall be designated as acting Field Supervisor. This policy does not preclude designating a less senior rank of officer as an acting Field Supervisor when operational needs require or training permits, at the discretion of the Chief of Police. Acting Field Supervisors working out of class will be compensated in accordance with their respective Memorandum of Understanding.

Copyright Lexipol, LLC 2025/12/23, All Rights Reserved.
Published with permission by Los Gatos-Monte Sereno Police Department

Mobile Audio/Video

421.1 PURPOSE AND SCOPE

The Los Gatos-Monte Sereno Police Department has equipped marked patrol cars with Mobile Audio Video (MAV) recording systems to provide records of events and assist officers in the performance of their duties. This policy provides guidance on the use of these systems.

421.1.1 DEFINITIONS

Definitions related to this policy include:

Activate - Any process that causes the MAV system to transmit or store video or audio data in an active mode.

In-car camera system and Mobile Audio/Video (MAV) system - Synonymous terms which refer to any system that captures audio and video signals, that is capable of installation in a vehicle, and that includes at minimum, a camera, microphone, recorder and monitor.

MAV technician -Personnel certified or trained in the operational use and repair of MAVs, duplicating methods, storage and retrieval methods and procedures, and who have a working knowledge of video forensics and evidentiary procedures.

Recorded media - Audio-video signals recorded or digitally stored on a storage device or portable media.

421.2 POLICY

It is the policy of the Los Gatos-Monte Sereno Police Department to use mobile audio and video technology to more effectively fulfill the department's mission and to ensure these systems are used securely and efficiently.

421.3 OFFICER RESPONSIBILITIES

Prior to going into service, each officer will properly equip him/herself to record audio and video in the field. At the end of the shift, each officer will follow the established procedures for providing to the Department any recordings or used media and any other related equipment. Each officer should have adequate recording media for the entire duty assignment. In the event an officer works at a remote location and reports in only periodically, additional recording media may be issued. Only Los Gatos-Monte Sereno Police Department identified and labeled media with tracking numbers is to be used.

At the start of each shift, officers should test the MAV system's operation in accordance with manufacturer specifications and department operating procedures and training.

System documentation is accomplished by the officer recording his/her name, serial number, badge or PIN number and the current date and time at the start and again at the end of each shift. If the system is malfunctioning, the officer shall take the vehicle out of service unless a supervisor requests the vehicle remain in service.

Copyright Lexipol, LLC 2025/12/23, All Rights Reserved.
Published with permission by Los Gatos-Monte Sereno Police Department

421.4 ACTIVATION OF THE MAV

The MAV system is designed to turn on whenever the unit's emergency lights are activated. The system remains on until it is turned off manually. The audio portion is independently controlled and should be activated manually by the officer whenever appropriate. When audio is being recorded, the video will also record.

421.4.1 REQUIRED ACTIVATION OF MAV

This policy is not intended to describe every possible situation in which the MAV system may be used, although there are many situations where its use is appropriate. An officer may activate the system any time the officer believes it would be appropriate or valuable to document an incident.

In some circumstances it is not possible to capture images of the incident due to conditions or the location of the camera. However, the audio portion can be valuable evidence and is subject to the same activation requirements as the MAV. The MAV system should be activated in any of the following situations:

(a) All field contacts involving actual or potential criminal conduct within video or audio range:

1. Traffic stops (to include, but not limited to, traffic violations, stranded motorist assistance and all crime interdiction stops)
2. Priority responses
3. Vehicle pursuits
4. Suspicious vehicles
5. Arrests
6. Vehicle searches
7. Physical or verbal confrontations or use of force
8. Pedestrian checks
9. DWI/DUI investigations including field sobriety tests
10. Consensual encounters
11. Crimes in progress
12. Responding to an in-progress call

(b) All self-initiated activity in which an officer would normally notify the Communications Center

(c) Any call for service involving a crime where the recorder may aid in the apprehension and/or prosecution of a suspect:

1. Domestic violence calls
2. Disturbance of peace calls

Copyright Lexipol, LLC 2025/12/23, All Rights Reserved.
Published with permission by Los Gatos-Monte Sereno Police Department

3. Offenses involving violence or weapons

(d) Any other contact that becomes adversarial after the initial contact in a situation that would not otherwise require recording

(e) Any other circumstance where the officer believes that a recording of an incident would be appropriate

421.4.2 CESSATION OF RECORDING

Once activated, the MAV system should remain on until the incident has concluded. For purposes of this section, conclusion of an incident has occurred when all arrests have been made, arrestees have been transported and all witnesses and victims have been interviewed. Recording may cease if an officer is simply waiting for a tow truck or a family member to arrive, or in other similar situations.

Members shall cease audio recording whenever necessary to ensure conversations are not recorded between a person in custody and the person's attorney, religious advisor or physician, unless there is explicit consent from all parties to the conversation (Penal Code § 636).

421.4.3 WHEN ACTIVATION IS NOT REQUIRED

Activation of the MAV system is not required when exchanging information with other officers or during breaks, lunch periods, when not in service or actively on patrol.

No member of this department may surreptitiously record a conversation of any other member of this department except with a court order or when lawfully authorized by the Chief of Police or the authorized designee for the purpose of conducting a criminal or administrative investigation.

421.4.4 SUPERVISOR RESPONSIBILITIES

Supervisors should determine if vehicles with non-functioning MAV systems should be placed into service. If these vehicles are placed into service, the appropriate documentation should be made, including notification of the Communications Center.

At reasonable intervals, supervisors should validate that:

(a) Beginning and end-of-shift recording procedures are followed.

(b) Logs reflect the proper chain of custody, including:

1. The tracking number of the MAV system media.
2. The date it was issued.
3. The law enforcement operator or the vehicle to which it was issued.
4. The date it was submitted.
5. Law enforcement operators submitting the media.
6. Holds for evidence indication and tagging as required.

Copyright Lexipol, LLC 2025/12/23, All Rights Reserved.
Published with permission by Los Gatos-Monte Sereno Police Department

(c) The operation of MAV systems by new employees is assessed and reviewed no less than biweekly.

When an incident arises that requires the immediate retrieval of the recorded media (e.g., serious crime scenes, officer-involved shootings, department-involved collisions), a supervisor shall respond to the scene and ensure that the appropriate supervisor, MAV technician or crime scene investigator properly retrieves the recorded media. The media may need to be treated as evidence and should be handled in accordance with current evidence procedures for recorded media.

Supervisors may activate the MAV system remotely to monitor a developing situation, such as a chase, riot or an event that may threaten public safety, officer safety or both, when the purpose is to obtain tactical information to assist in managing the event. Supervisors shall not remotely activate the MAV system for the purpose of monitoring the conversations or actions of an officer.

421.5 REVIEW OF MAV RECORDINGS

All recording media, recorded images, and audio recordings are the property of the Department. Dissemination outside of the Department is strictly prohibited, except to the extent permitted or required by law.

To prevent damage to, or alteration of, the original recorded media, it shall not be copied, viewed, or otherwise inserted into any device not approved by the Department MAV technician or forensic media staff. When reasonably possible, a copy of the original media shall be used for viewing (unless otherwise directed by the courts) to preserve the original media.

Recordings may be reviewed in any of the following situations:

(a) By officers for use when preparing reports or statements

(b) By a supervisor investigating a specific act of officer conduct

(c) By a supervisor to conduct documented reviews of their subordinate's MAV media at least annually to evaluate the member's performance, verify compliance with department procedures, and determine the need for additional training. The review should include a variety of event types when possible. Supervisors should review MAV media with the recording member when it would be beneficial to provide guidance or to conduct one-on-one informal training for the member.

(d) To assess proper functioning of MAV systems

(e) By department investigators who are participating in an official investigation, such as a personnel complaint, administrative inquiry, or a criminal investigation

(f) By department personnel who request to review recordings

(g) By an officer who is captured on or referenced in the video or audio data and reviews and uses such data for any purpose relating to their employment

(h) By court personnel through proper process or with the permission of the Chief of Police or the authorized designee

Copyright Lexipol, LLC 2025/12/23, All Rights Reserved.
Published with permission by Los Gatos-Monte Sereno Police Department

(i) By the media through proper process

(j) To assess possible training value

(k) For training purposes. If an involved officer objects to showing a recording, their objection will be submitted to the command staff to determine if the training value outweighs the officer's objection.

(l) As may be directed by the Chief of Police or the authorized designee

Members desiring to view any previously uploaded or archived MAV recording should submit a request in writing to the Shift Supervisor. Approved requests should be forwarded to the MAV technician for processing.

In no event shall any recording be used or shown for the purpose of ridiculing or embarrassing any member.

421.6 DOCUMENTING MAV USE

If any incident is recorded with either the video or audio system, the existence of that recording shall be documented in the officer's report. If a citation is issued, the officer shall make a notation on the back of the records copy of the citation, indicating that the incident was recorded.

421.7 RECORDING MEDIA STORAGE AND INTEGRITY

Once submitted for storage, all recording media will be labeled and stored in a designated secure area. All recording media that is not booked as evidence will be retained for a minimum of one year after which time it will be erased, destroyed or recycled in accordance with the established records retention schedule (Government Code § 34090.6).

421.7.1 COPIES OF ORIGINAL RECORDING MEDIA

Original recording media shall not be used for any purpose other than for initial review by a supervisor. Upon proper request, a copy of the original recording media will be made for use as authorized in this policy.

Original recording media may only be released in response to a court order or upon approval by the Chief of Police or the authorized designee. In the event that an original recording is released to a court, a copy shall be made and placed in storage until the original is returned.

421.7.2 MAV RECORDINGS AS EVIDENCE

Officers who reasonably believe that a MAV recording is likely to contain evidence relevant to a criminal offense, potential claim against the officer or against the Los Gatos-Monte Sereno Police Department should indicate this in an appropriate report. Officers should ensure relevant recordings are preserved.

421.8 SYSTEM OPERATIONAL STANDARDS

(a) MAV system vehicle installations should be based on officer safety requirements and the vehicle and device manufacturer’s recommendations.

Copyright Lexipol, LLC 2025/12/23, All Rights Reserved.
Published with permission by Los Gatos-Monte Sereno Police Department

(b) The MAV system should be configured to minimally record for 30 seconds prior to an event.

(c) The MAV system may not be configured to record audio data occurring prior to activation.

(d) Unless the transmitters being used are designed for synchronized use, only one transmitter, usually the primary initiating officer's transmitter, should be activated at a scene to minimize interference or noise from other MAV transmitters.

(e) Officers using digital transmitters that are synchronized to their individual MAV shall activate both audio and video recordings when responding in a support capacity. This is to obtain additional perspectives of the incident scene.

(f) With the exception of law enforcement radios or other emergency equipment, other electronic devices should not be used inside MAV-equipped law enforcement vehicles to minimize the possibility of causing electronic or noise interference with the MAV system.

(g) Officers shall not erase, alter, reuse, modify or tamper with MAV recordings. Only a supervisor, MAV technician or other authorized designee may erase and reissue previous recordings and may only do so pursuant to the provisions of this policy.

(h) To prevent damage, original recordings shall not be viewed on any equipment other than the equipment issued or authorized by the MAV technician.

421.9 MAV TECHNICIAN RESPONSIBILITIES

The MAV technician is responsible for:

(a) Ordering, issuing, retrieving, storing, erasing and duplicating of all recorded media.

(b) Collecting all completed media for oversight and verification of wireless downloaded media. Once collected, the MAV technician:

1. Ensures it is stored in a secure location with authorized controlled access.
2. Makes the appropriate entries in the chain of custody log.

(c) Erasing of media:

1. Pursuant to a court order.
2. In accordance with established records retention policies, including reissuing all other media deemed to be of no evidentiary value.

(d) Assigning all media an identification number prior to issuance to the field:

1. Maintaining a record of issued media.

Copyright Lexipol, LLC 2025/12/23, All Rights Reserved.
Published with permission by Los Gatos-Monte Sereno Police Department

(e) Ensuring that an adequate supply of recording media is available.

(f) Managing the long-term storage of media that has been deemed to be of evidentiary value in accordance with the department evidence storage protocols and the records retention schedule.

Copyright Lexipol, LLC 2025/12/23, All Rights Reserved.
Published with permission by Los Gatos-Monte Sereno Police Department

Mobile Digital Computer Use

422.1 PURPOSE AND SCOPE

The purpose of this policy is to establish guidelines for the proper access, use and application of the Mobile Digital Computer (MDC) system in order to ensure appropriate access to confidential records from local, state and national law enforcement databases, and to ensure effective electronic communications between department members and the Communications Center.

422.2 MDC USE

The MDC shall be used for official police communications only. Messages that are of a sexual, racist, or offensive nature, or otherwise critical of any member of the Department are strictly forbidden. MDC use is also subject to the Department Technology Use Policy.

Messages may be reviewed by supervisors at anytime without prior notification. Employees generating or transmitting messages not in compliance with this policy are subject to discipline.

All calls dispatched to patrol units should be communicated by voice and MDC unless otherwise authorized by the Shift Supervisor.

422.2.1 USE WHILE DRIVING

Use of the MDC by the vehicle operator should generally be limited to times when the vehicle is stopped. When the vehicle is in motion, the operator should only attempt to read messages that are likely to contain information that is required for immediate enforcement, investigative or safety needs.

Short transmissions, such as a license plate check, are permitted if it reasonably appears that it can be done safely. In no case shall an operator attempt to send or review lengthy messages while the vehicle is in motion.

422.2.2 DOCUMENTATION OF ACTIVITY

MDC's and voice transmissions are used to record the officer's daily activity. To ensure the most accurate recording of these activities, the following are required:

(a) All contacts or activity shall be documented at the time of the contact;

(b) Whenever the activity or contact is initiated by voice, it shall be entered into the Computer Aided Dispatch (CAD) system by a dispatcher;

(c) Whenever the activity or contact is not initiated by voice, the officer shall record it on the MDC.

422.2.3 STATUS CHANGES

All changes in status (e.g., arrival at scene, meal periods, in service) will be transmitted either verbally over the police radio or through the MDC system.

Copyright Lexipol, LLC 2025/12/23, All Rights Reserved.
Published with permission by Los Gatos-Monte Sereno Police Department

Officers responding to in-progress calls shall advise changes in status verbally over the radio to assist other officers responding to the same incident.

Other changes in status may be entered by depressing the appropriate keys on the MDC's.

422.2.4 EMERGENCY ACTIVATION OF MDC

If the emergency button is depressed on the MDC, the dispatcher will call the unit and ask if Code-4. If there is no emergency, then he/she should answer "Code-4" and all units will resume their normal activity. If there is no response or the officer answers in some other way, the dispatcher shall proceed as follows:

(a) If the unit is not on a call, send available units to assist in locating the unit transmitting the emergency. Whenever a location is known, immediately dispatch the nearest available unit Code-3.

(b) Notify the field sergeant and Shift Supervisor of the incident without delay.

Units not responding to the emergency shall refrain from transmitting on the radio until there is a Code-4, unless they are themselves handling an emergency.

422.3 MDC CONSIDERATIONS

422.3.1 NON-FUNCTIONING MDC

Whenever possible, officers will not use units with malfunctioning MDC's. Whenever officers must drive a unit in which the MDC is not working, they shall notify Dispatch. It shall be responsibility of Dispatch to record all information that will then be transmitted verbally over the police radio. Officers will complete an Equipment Trouble Report and submit it to their supervisor.

422.3.2 BOMB CALLS

When investigating reports of possible bombs, officers will turn off their MDC's. Operating the MDC may cause some devices to detonate.

422.4 PRIVACY EXPECTATION

Members forfeit any expectation of privacy with regard to messages accessed, transmitted, received or reviewed on any department technology system (see the Information Technology Use Policy for additional guidance).

422.5 POLICY

Los Gatos-Monte Sereno Police Department members using the MDC shall comply with all appropriate federal and state rules and regulations and shall use the MDC in a professional manner, in accordance with this policy.

422.6 RESTRICTED ACCESS AND USE

MDC use is subject to the Information Technology Use and Protected Information policies.

Copyright Lexipol, LLC 2025/12/23, All Rights Reserved.
Published with permission by Los Gatos-Monte Sereno Police Department

Members shall not access the MDC system if they have not received prior authorization and the required training. Members shall immediately report unauthorized access or use of the MDC by another member to their supervisors or Shift Supervisors.

Use of the MDC system to access law enforcement databases or transmit messages is restricted to official activities, business-related tasks and communications that are directly related to the business, administration or practices of the Department. In the event that a member has questions about sending a particular message or accessing a particular database, the member should seek prior approval from his/her supervisor.

Sending derogatory, defamatory, obscene, disrespectful, sexually suggestive, harassing or any other inappropriate messages on the MDC system is prohibited and may result in discipline.

It is a violation of this policy to transmit a message or access a law enforcement database under another member's name or to use the password of another member to log in to the MDC system unless directed to do so by a supervisor. Members are required to log off the MDC or secure the MDC when it is unattended. This added security measure will minimize the potential for unauthorized access or misuse.

422.6.1 USE WHILE DRIVING

Use of the MDC by the vehicle operator should be limited to times when the vehicle is stopped. Information that is required for immediate enforcement, investigative, tactical or safety needs should be transmitted over the radio.

Short transmissions, such as a license plate check, are permitted if it reasonably appears that it can be done safely. In no case shall an operator attempt to send or review lengthy messages while the vehicle is in motion.

422.7 DOCUMENTATION OF ACTIVITY

Except as otherwise directed by the Shift Supervisor or other department-established protocol, all calls for service assigned by a dispatcher should be communicated by voice over the police radio and electronically via the MDC unless security or confidentiality prevents such broadcasting.

MDC and voice transmissions are used to document the member's daily activity. To ensure accuracy:

(a) All contacts or activity shall be documented at the time of the contact.

(b) Whenever the activity or contact is initiated by voice, it should be documented by a dispatcher.

(c) Whenever the activity or contact is not initiated by voice, the member shall document it via the MDC.

422.7.1 STATUS CHANGES

All changes in status (e.g., arrival at scene, meal periods, in service) will be transmitted over the police radio or through the MDC system.

Copyright Lexipol, LLC 2025/12/23, All Rights Reserved.
Published with permission by Los Gatos-Monte Sereno Police Department

Members responding to in-progress calls should advise changes in status over the radio to assist other members responding to the same incident. Other changes in status can be made on the MDC when the vehicle is not in motion.

422.7.2 EMERGENCY ACTIVATION

If there is an emergency activation and the member does not respond to a request for confirmation of the need for emergency assistance or confirms the need, available resources will be sent to assist in locating the member. If the location is known, the nearest available officer should respond in accordance with the Officer Response to Calls Policy.

Members should ensure a field supervisor and the Shift Supervisor are notified of the incident without delay.

Officers not responding to the emergency shall refrain from transmitting on the police radio until a no-further-assistance broadcast is made or if they are also handling an emergency.

Copyright Lexipol, LLC 2025/12/23, All Rights Reserved.
Published with permission by Los Gatos-Monte Sereno Police Department

MOBILE IDENTIFICATION TECHNOLOGY

423.1 PURPOSE AND SCOPE

The term "Mobile Identification Technology" refers to a computerized system that utilizes handheld biometric equipment to capture fingerprints of subjects in the field. The fingerprints are electronically transferred to the CAL-ID Automated Fingerprint Identification System (AFIS) for analysis.

Once the fingerprints are analyzed in the AFIS database, if it results in a match, a mug shot with an associated personal file number (PFN) is electronically transmitted back to the handheld device. The purpose of this computerized device is to allow officers to confirm the identification of individuals they contact in the field, thereby increasing officer safety and enhancing investigations.

423.1.1 ANALYSIS

Mobile Identification technology will serve as a useful tool for officers in the field. The ability to quickly identify a person and confirm their identity will enhance officer safety and improve investigations.

423.1.2 PROCEDURE

(a) The mobile identification unit shall be stored in its charger, plugged in, in the sergeant's office.

(b) The mobile identification unit is encouraged, but not required, to be deployed in the field during every shift, at the discretion of the field supervisor. If it is deployed, it shall be stored in the supervisor's vehicle, and returned to its charger in the sergeant's office at the end of the shift, without exception.

(b)(1) If the mobile identification device is unable to be located at the beginning of a supervisor's shift, that supervisor shall investigate and report those facts, via written memorandum, to the operations division Captain.

(c) Mobile identification devices shall only be used in circumstances in which an officer has the suspect's consent; or, absent consent, during a detention which is based upon reasonable suspicion.

(d) Only those officers who have successfully completed the familiarization training in the use of mobile identification technology shall be authorized to operate mobile identification equipment.

(e) The identification information provided by the use of mobile identification technology is considered to be supplemental information, and shall be used to compare, evaluate, and/or corroborate information obtained through other investigative methods.

(f) The use of the mobile identification device is discretionary.

(g) Officers are not required to use the device in situations where officer safety would be compromised.

Copyright Lexipol, LLC 2025/12/23, All Rights Reserved.
Published with permission by Los Gatos-Monte Sereno Police Department

Medical Marijuana

424.1 PURPOSE AND SCOPE

The purpose of this policy is to provide members of this department with guidelines for investigating the acquisition, possession, transportation, delivery, production or use of marijuana under California's medical marijuana laws.

424.1.1 DEFINITIONS

Definitions related to this policy include:

Cardholder - A person issued a current identification card.

Compassionate Use Act (CUA) (Health and Safety Code § 11362.5) - California law intended to provide protection from prosecution to those who are seriously ill and whose health would benefit from the use of marijuana in the treatment of illness for which marijuana provides relief. The CUA does not grant immunity from arrest but rather provides an affirmative defense from prosecution for possession of medical marijuana.

Identification card - A valid document issued by the California Department of Public Health to both persons authorized to engage in the medical use of marijuana and also to designated primary caregivers.

Medical marijuana - Marijuana possessed by a patient or primary caregiver for legitimate medical purposes.

Medical Marijuana Program (MMP) (Health and Safety Code § 11362.7 et seq.) - California laws passed following the CUA to facilitate the prompt identification of patients and their designated primary caregivers in order to avoid unnecessary arrests and provide needed guidance to law enforcement officers. MMP prohibits arrest for possession of medical marijuana in certain circumstances and provides a defense in others.

Patient - A person who is entitled to the protections of the CUA because he/she has received a written or oral recommendation or approval from a physician to use marijuana for medical purposes or any person issued a valid identification card.

Primary caregiver - A person designated by the patient, who has consistently assumed responsibility for the patient's housing, health or safety, who may assist the patient with the medical use of marijuana under the CUA or the MMP (Health and Safety Code § 11362.5; Health and Safety Code § 11362.7).

Statutory amount - No more than 8 ounces of dried, mature, processed female marijuana flowers ("bud") or the plant conversion (e.g., kief, hash, hash oil), and no more than six mature or 12 immature marijuana plants (roots, stems and stem fibers should not be considered) (Health and Safety Code § 11362.77).

424.2 POLICY

Copyright Lexipol, LLC 2025/12/23, All Rights Reserved.
Published with permission by Los Gatos-Monte Sereno Police Department

California's medical marijuana laws are intended to provide protection to those who are seriously ill and whose health would benefit from the use of medical marijuana.

However, California medical marijuana laws do not affect federal laws and there is no medical exception under federal law for the possession or distribution of marijuana. The Los Gatos-Monte Sereno Police Department will exercise discretion to ensure both state and federal laws are appropriately considered for enforcement action without unreasonably burdening both those individuals protected under California law and public resources.

Additional local municipal ordinances should be considered in relation to medical marijuana. See Town of Los Gatos Municipal Ordinance Sections 14.120.010 - 14.120.030 for additional information.

424.3 INVESTIGATION

Investigations involving the possession, delivery, production or use of marijuana generally fall into one of several categories:

(a) Investigations when no person makes a medicinal claim.

(b) Investigations when a medicinal claim is made by a cardholder.

(c) Investigations when a medicinal claim is made by a non-cardholder.

424.3.1 INVESTIGATIONS WITH NO MEDICINAL CLAIM

In any investigation involving the possession, delivery, production or use of marijuana or drug paraphernalia where no person claims that the marijuana is used for medicinal purposes, the officer should proceed with a criminal investigation if the amount is greater than permitted for personal use under the Control, Regulate and Tax Adult Use of Marijuana Act (Health and Safety Code § 11362.1; Health and Safety Code § 11362.2). A medicinal defense may be raised at any time, so officers should document any statements and observations that may be relevant to whether the marijuana was possessed or produced for medicinal purposes.

424.3.2 INVESTIGATIONS INVOLVING A MEDICINAL CLAIM MADE BY A CARDHOLDER

A cardholder or designated primary caregiver in possession of an identification card shall not be arrested for possession, transportation, delivery or cultivation of medical marijuana at or below the statutory amount unless there is probable cause to believe that (Health and Safety Code § 11362.71; Health and Safety Code § 11362.78):

(a) The information contained in the card is false or falsified.

(b) The card has been obtained or used by means of fraud.

(c) The person is otherwise in violation of the provisions of the MMP.

(d) The person possesses marijuana but not for personal medical purposes.

Officers who reasonably believe that a person who does not have an identification card in his/her possession has been issued an identification card may treat the investigation as if the person had the card in his/her possession.

Copyright Lexipol, LLC 2025/12/23, All Rights Reserved.
Published with permission by Los Gatos-Monte Sereno Police Department

Cardholders may possess, transport, deliver or cultivate medical marijuana in amounts above the statutory amount if their doctor has concluded that the statutory amount does not meet the patient's medical needs (Health and Safety Code § 11362.71; Health and Safety Code § 11362.77). Investigations involving cardholders with more than the statutory amount of marijuana should be addressed as provided in this policy for a case involving a medicinal claim made by a non-cardholder.

424.3.3 INVESTIGATIONS INVOLVING A MEDICINAL CLAIM MADE BY A NON-CARDHOLDER

No patient or primary caregiver should be arrested for possession or cultivation of an amount of medical marijuana if the officer reasonably believes that marijuana is in a form and amount reasonably related to the qualified patient's current medical needs (Health and Safety Code § 11362.5). This arrest guidance also applies to sales, transportation or delivery of medical marijuana, or maintaining/renting a drug house or building that may be a nuisance if otherwise in compliance with MMP (Health and Safety Code § 11362.765).

Officers are not obligated to accept a person's claim of having a physician's recommendation when the claim cannot be readily verified with the physician but are expected to use their judgment to assess the validity of the person's medical-use claim.

Officers should review any available written documentation for validity and whether it contains the recommending physician's name, telephone number, address and medical license number for verification.

Officers should generally accept verified recommendations by a physician that statutory amounts do not meet the patient's needs (Health and Safety Code § 11362.77).

424.3.4 ADDITIONAL CONSIDERATIONS

Officers should consider the following when investigating an incident involving marijuana possession, delivery, production, or use:

(a) Because enforcement of medical marijuana laws can be complex, time consuming, and call for resources unavailable at the time of initial investigation, officers may consider submitting a report to the prosecutor for review, in lieu of making an arrest. This can be particularly appropriate when:

1. The suspect has been identified and can be easily located at a later time.
2. The case would benefit from review by a person with expertise in medical marijuana investigations.
3. Sufficient evidence, such as photographs or samples, has been lawfully obtained.
4. Other relevant factors, such as available department resources and time constraints prohibit making an immediate arrest.

Copyright Lexipol, LLC 2025/12/23, All Rights Reserved.
Published with permission by Los Gatos-Monte Sereno Police Department

(b) Whenever the initial investigation reveals an amount of marijuana greater than the statutory amount, officers should consider the following when determining whether the form and amount is reasonably related to the patient's needs:

1. The amount of marijuana recommended by a medical professional to be ingested.
2. The quality of the marijuana.
3. The method of ingestion (e.g., smoking, eating, nebulizer).
4. The timing of the possession in relation to a harvest (patient may be storing marijuana).
5. Whether the marijuana is being cultivated indoors or outdoors.

(c) Before proceeding with enforcement related to collective gardens or dispensaries, officers should consider conferring with a supervisor, an applicable state regulatory agency or other member with special knowledge in this area, and/or appropriate legal counsel (Business and Professions Code § 26010; Business and Professions Code § 26060). Licensing, zoning, and other related issues can be complex. Patients, primary caregivers, and cardholders who collectively or cooperatively cultivate marijuana for medical purposes may be licensed or may have a defense in certain circumstances (Business and Professions Code § 26032; Business and Professions Code § 26033).

(d) Investigating members should not order a patient to destroy marijuana plants under threat of arrest.

424.3.5 EXCEPTIONS

This policy does not apply to, and officers should consider taking enforcement action for the following:

(a) Persons who engage in illegal conduct that endangers others, such as driving under the influence of marijuana in violation of the Vehicle Code (Health and Safety Code § 11362.5).

(b) Marijuana possession in jails or other correctional facilities that prohibit such possession (Health and Safety Code § 11362.785).

(c) Smoking marijuana (Health and Safety Code § 11362.79):

1. In any place where smoking is prohibited by law.
2. In or within 1,000 feet of the grounds of a school, recreation center or youth center, unless the medical use occurs within a residence.
3. On a school bus.
4. While in a motor vehicle that is being operated.
5. While operating a boat.

(d) Use of marijuana by a person on probation or parole, or on bail and use is prohibited by the terms of release (Health and Safety Code § 11362.795).

Copyright Lexipol, LLC 2025/12/23, All Rights Reserved.
Published with permission by Los Gatos-Monte Sereno Police Department

424.3.6 INVESTIGATIONS INVOLVING A STATE LICENSEE

No person issued a state license under the Business and Professions Code shall be arrested or cited for cultivation, possession, manufacture, processing, storing, laboratory testing, labeling, transporting, distribution or sale of medical cannabis or a medical cannabis product related to qualifying patients and primary caregivers when conducted lawfully. Whether conduct is lawful may involve questions of license classifications, local ordinances, specific requirements of the Business and Professions Code and adopted regulations. Officers should consider conferring with a supervisor, the applicable state agency or other member with special knowledge in this area and/or appropriate legal counsel before taking enforcement action against a licensee or an employee or agent (Business and Professions Code § 26032).

424.4 FEDERAL LAW ENFORCEMENT

Officers should provide information regarding a marijuana investigation to federal law enforcement authorities when it is requested by federal law enforcement authorities or whenever the officer believes those authorities would have a particular interest in the information.

424.5 PROPERTY AND EVIDENCE UNIT SUPERVISOR RESPONSIBILITIES

The Property and Evidence Unit supervisor should ensure that marijuana, drug paraphernalia or other related property seized from a person engaged or assisting in the use of medical marijuana is not destroyed pending any charges and without a court order. The Property and Evidence Unit supervisor is not responsible for caring for live marijuana plants.

Upon the prosecutor's decision to forgo prosecution, or the dismissal of charges or an acquittal, the Property and Evidence Unit supervisor should, as soon as practicable, return to the person from whom it was seized any useable medical marijuana, plants, drug paraphernalia or other related property.

The Property and Evidence Unit supervisor may release marijuana to federal law enforcement authorities upon presentation of a valid court order or by a written order of the Investigations Division supervisor.

Copyright Lexipol, LLC 2025/12/23, All Rights Reserved.
Published with permission by Los Gatos-Monte Sereno Police Department

Electronic Tracking System

425.1 PURPOSE AND SCOPE

This purpose of this policy is designed to cover the day to day use of the Electronic Tracking System (ETS). Detailed descriptions of its use, as well as the definitions of the components outlined in this policy will be kept in the ETS training binder. A copy shall be maintained in the dispatch center, the sergeant's office, and in the Operations Captain's office.

425.2 CONFIDENTIALITY

The existence, purpose, and operation of ETS is on a needtoknow basis only, and shall not be discussed outside of the law enforcement agency, except as required by a court of law. No reference to the ETS system shall be broadcast, nor shall personnel enter into any discussion regarding ETS with the public, media or suspect(s).

The radio code to be used in referring to ETS activity shall be 1033T.

425.3 UNITS IN SERVICE AND TESTING OF DEVICE

(a) The shift supervisor shall be responsible for ensuring that a minimum of one, but preferably two or more tracking units are in service during their shifts.

(b) Officers going into service with a tracking unit, or taking over a tracking unit from another officer during their shift, shall log their ETS unit number into their MDC, by utilizing the "portable #" space on the log in screen. The "portable #" box shall be used to list "ETS 1", "ETS 2", etc. Ensure that "ETS" plus the unit number are BOTH listed. This will ensure that the dispatcher knows which units are ETS equipped, and which officer has which ETS unit at all times.

(c) The tracking unit may be transported from one vehicle to another, however, all four items (Receiver, Display, Rat Trap and Hand Held Tracker shall remain together as a complete unit).

(d) An officer noticing any component damaged, or missing from the tracking unit or its antennas shall immediately notify the shift supervisor of the missing or damaged equipment.

(e) Tracking unit officers shall check the tracking equipment at the beginning of their shift to ensure it is operating properly, in accordance with the directions in the ETS training binder.

(f) If the unit is not operating properly, the officer shall document the problem on an equipment trouble form, take the ETS unit out of service, and notify the shift supervisor.

Copyright Lexipol, LLC 2025/12/23, All Rights Reserved.
Published with permission by Los Gatos-Monte Sereno Police Department

425.4 DISPATCHER RESPONSIBILITIES

(a) Dispatchers will have the responsibility of monitoring the Area Wide Monitor (AWM) located in the dispatch center (regardless of where the tracking activity is taking place), and will be responsible for obtaining information, coordinating, and communicating information to the officers and supervisors in the field as outlined in this policy.

(b) Upon activation of the Area Wide Monitor (AWM), when the tracking activity is within town limits, dispatch shall:

1. Create a CAD event using call type 1033T.
2. Restrict radio traffic using normal procedures.
3. Advise patrol units of the event, which tower(s) has been activated, the RSSI strength, and the general location of the activity. If both Los Gatos towers are activated, the dispatcher shall give the relative signal strength (RSSI) of both towers receiving the signal.
4. Coordinate patrol response to the area, and dispatch additional patrol units equipped with an ETS tracker.
5. Ensure the watch supervisor has been advised of the event.
6. Immediately notify patrol of reported crimes.
7. Notify neighboring agencies of the activity, as necessary, or when advised to do so by the shift supervisor.
8. If the tracking activity goes outside of town limits, and/or upon direction by the shift supervisor, contact County Communications to request authorization to use the BAYMACS channel. When authorization is received, ensure that all involved units switch to BAYMACS, identify the main dispatch center taking control of radio traffic, and either lead or continue to monitor the radio traffic on that channel.

425.5 ACTIVATION OF MOBILE UNIT PRIOR TO THE AREA WIDE

(a) If a mobile unit receives a tracking alert prior to dispatch, the officer shall advise dispatch of the alert. The officer should monitor the signal in an attempt to locate the source of the signal, keeping in mind that this may be a false alarm, or a robbery that is in progress with the suspect still inside the bank, or in the immediate area.

(b) The dispatcher will follow the radio and unit coordinating procedures as outlined in the "dispatcher responsibilities" section of this policy, and monitor the AWM for possible activation.

(c) If the signal has not moved upon the officer's arrival within a reasonable distance of the signal source, the tracking unit(s) shall stop and monitor the signal to determine

Copyright Lexipol, LLC 2025/12/23, All Rights Reserved.
Published with permission by Los Gatos-Monte Sereno Police Department

the signal source location. Officers should avoid responding immediately to the scene of an activation signal or being visible to the suspect(s) exiting the signal location in order to avoid a hostage or shooting situation.

425.6 OFFICER'S RESPONSIBILITIES DURING THE TRACK

(a) Upon receiving a mobile alert, or notification of an activation from dispatch, officers shall proceed in the general direction of the indicated activity at a safe speed. A TRACK IS NOT A PURSUIT.

(b) Tracking units shall monitor the signal while moving in the direction indicated. Tracking units shall continue to monitor the signal until it moves, even if notified by dispatch that a crime has occurred.

(c) If advised by dispatch that a robbery has occurred, a minimum of two officers not equipped with ETS (if possible) shall proceed to the bank to secure the scene, interview witnesses, and take the robbery report. They shall provide an updated description of the suspect(s), any known or suspected weapons, their direction of travel, any vehicles associated with the suspect(s), and how many Tags were taken from the bank.

(d) Tracking units shall continue to monitor their signal. Tracking units shall broadcast the number of bars (signal strength) they are receiving on their Vehicle Display, their location of travel and the direction from which the signal is coming. Tracking units shall continue to monitor their signal and drive towards the direction indicated. Tracking units shall coordinate their response with one another to ensure the suspect(s) potential escape routes are covered, bearing in mind the one and onequarter mile range limitation of their vehicle's tracking device. They shall communicate together in an attempt to triangulate the location of the signal. The tracking unit with the most bars (signal strength) shall have priority on the radio.

(e) When tracking a signal/suspect(s) outside town limits, officers shall notify the shift supervisor, who will notify dispatch to receive authorization from County Communications to use the BAYMACS channel. When authorization is received to use the BAYMACS channel, all officers involved in the track shall switch to the BAYMACS channel and coordinate with dispatch and other units.

(f) When the suspect(s) is attempting to avoid arrest by using high speed driving or other evasive tactics, and willfully failing to yield to an officer's signal to stop during an ETS track, this shall be considered a vehicle pursuit. Should a track turn into a pursuit, personnel shall follow the vehicle pursuit guidelines outlined in LGMSPD policy manual Chapter 3, § 314, inclusive.

(g) Units carrying prisoners or witnesses shall not become involved in a track.

Copyright Lexipol, LLC 2025/12/23, All Rights Reserved.
Published with permission by Los Gatos-Monte Sereno Police Department

425.7 SUPERVISOR RESPONSIBILITY

When an alarm is received in dispatch, or a patrol vehicle receives a signal, the shift supervisor shall:

(a) Monitor the response and tactics of ETS tracking vehicles converging on the scene.

(b) Respond to the location of the suspect's pedestrian stop, vehicle stop, or the location of the Tag to ensure that an adequate number of officers are at the scene to handle the situation safely, and to supervise the scene.

(c) Be responsible for coordinating with allied agencies in the event the tracking takes units out of the Town limits.

425.8 TRACKS INTO OTHER JURISDICTIONS

Jurisdictions affected by the track should be notified of the track. Such notification is not a request for that jurisdiction to join the track. When a track extends into another jurisdiction, the supervisor shall determine if the jurisdiction should assume, or is capable of assuming, the track. The following should be considered:

(a) The officer's familiarity with the area.

(b) The willingness or ability of that jurisdiction to assume control of the track.

If a track is assumed by another jurisdiction, the initiating officer and supervisor should proceed to the termination point to provide guidance and information required for the arrest. When an arrest is made outside of town, Los Gatos/Monte Sereno PD will retain jurisdiction. When a track enters another jurisdiction, officers shall immediately terminate the track when requested to do so by that jurisdiction.

425.9 TRACKS FROM OTHER JURSIDICTIONS INTO LOS GATOS/MONTE

(a) Upon activation of the AWM when the tracking activity is occurring outside of Los Gatos, the dispatcher shall have the responsibility of monitoring the AWM, in the event that the track is coming towards, or entering Los Gatos.

(b) If the tracking activity on the AWM appears to be heading into Town, dispatch shall notify patrol of the activity, and shall attempt contact with allied agencies to inquire if they are involved with tracking activity and whether they request assistance from Los Gatos units.

(c) Officers shall not become involved in another agency's track, unless assistance has been requested by that jurisdiction.

(d) If assistance is requested, the watch supervisor will determine the degree of involvement.

(e) At the direction of the watch supervisor, officers should be prepared to provide logistical support to the tracking units.

Copyright Lexipol, LLC 2025/12/23, All Rights Reserved.
Published with permission by Los Gatos-Monte Sereno Police Department

425.9.1 TERMINATING A TRACK/APPREHENSION

When directed to terminate a track by a supervisor, the tracking officer(s) shall do so immediately and shall acknowledge the directive on the radio.

(a) Vehicle stops on the tracked suspect(s) shall be handled as High Risk Stops, based on the probable cause provided by the tracking system.

(b) Suspect(s) who have gone into hiding (Ex: building, residence, hotel, etc.) should be contained by establishing an outer perimeter before continuing the search for the Tag.

(c) As soon as resources arrive, an inner perimeter should be established. The building should be circled to verify the Tag is not in an adjacent building. Two tracking vehicles should be used at 45 degree angles to isolate the location of the Tag within the building.

(d) Establish a command post and assign search teams.

(e) Once the Tag has been isolated inside a building, officers using the Hand Held Tracker device shall always be accompanied by a cover and fill officer.

(f) In order to maintain the confidentially of the system, suspect(s) arrested after an ETS track shall not be transported in a vehicle equipped with the ETS tracking system, nor shall they be told how they were located.

425.9.2 RECOVERY

When a Tag is recovered, it shall be deactivated as soon as practical by placing the Tag into a Rat Trap. The deactivation of the signal will allow the officers to determine if other Tags are active nearby. Care shall be taken in the handling of the Tag, so that latent fingerprints will not be destroyed. ETS shall be notified following the recovery of a Tag. Contact an ETS representative at: Office: (408) 694-3011, or Cell: (408) 373-6001.

425.9.3 NOTIFICATIONS

If a track results in death or injury, notification shall be made to the Operations Captain via the chain of command.

425.9.4 FALSE ALARMS

(a) Officers shall always track a signal they receive regardless if there is a confirmation fromdispatch that a crime has occurred.

(b) If a false alarm activation is reported at a bank, a response is still necessary. Tracking units shall confirm the location of the activation with their tracking indicator. Once located, officers shall remain out of view and shall treat the Tag activation as a bank hold up alarm, having dispatch place a call into the bank (if not already on the phone), having an employee meet officers outside, etc.

(c) When tracking units experience a sufficient delay in the movement of a signal (which may indicate a false alarm) the tracking units may drive past the signal location in an attempt to identify the specific facility. Officers should then establish a perimeter

Copyright Lexipol, LLC 2025/12/23, All Rights Reserved.
Published with permission by Los Gatos-Monte Sereno Police Department

and advise dispatch to contact that facility to confirm either an accidental activation or actual robbery.

425.9.5 REPORT WRITING

The following guidelines provide information for written reports involving ETS activations and apprehensions. Reminder, all ETS material is CONFIDENTIAL.

(a) Never make reference to "ETS" or "Electronic Tacking System" in your police report.

(b) Avoid using terms such as "bars" or "arrow", or any other terminology that describes the "ETS" device.

(c) Describe how you located the Tag by using generic terms such as: signal direction (coming from the north, etc.) and signal strength (weak, moderate, strong).

1. Example: "At 1545 hours, Officer X reported being in the area of Los Gatos Blvd and Blossom Hill Road with a tracking activation of a weak signal coming from the east. I proceeded to the area. Officer Y reported being at the intersection of Cherry Blossom and Blossom Hill Road with a stronger (moderate) signal. Approximately two minutes later, I arrived in the area of Cherry Blossom and Blossom Hill Road. I was also getting a signal, but this signal was coming from the West. I turned westbound onto Blossom Hill Road. As I continued westbound, my signal was strong and coming from the west (directly ahead of me)." (etc.)

425.9.6 TRAINING

(a) The training tag shall be maintained in the Sergeant's office. Officers desiring to use the training tag shall check it out from the shift supervisor, and return it to the Sergeant's office upon the conclusion of the shift.

(b) In order to remain proficient in the use of the ETS equipment, all teams are encouraged to train as a team on a regular basis. However, it will be mandatory for all Sergeants to ensure that their teams are trained at least one time per shift change, in accordance with the detailed training binder.

(c) When training is completed, it will be documented on the Daily Watch Report (DWR).

(d) Dispatchers shall also review the detailed training binder at least once per shift change. This training shall be reported to the Administrative Services Manager.

Copyright Lexipol, LLC 2025/12/23, All Rights Reserved.
Published with permission by Los Gatos-Monte Sereno Police Department

Bicycle Patrol Unit

426.1 PURPOSE AND SCOPE

The Los Gatos-Monte Sereno Police Department has established the Bicycle Patrol Unit (BPU) for the purpose of enhancing patrol efforts in the community. Bicycle patrol has been shown to be an effective way to increase officer visibility in congested areas and their quiet operation can provide a tactical approach to crimes in progress. The purpose of this policy is to provide guidelines for the safe and effective operation of the patrol bicycle.

426.2 POLICY

Patrol bicycles may be used for regular patrol duty, traffic enforcement, parking control, or special events. The use of the patrol bicycle will emphasize their mobility and visibility to the community.

Bicycles may be deployed to any area at all hours of the day or night, according to Department needs and as staffing levels allow.

Requests for specific deployment of bicycle patrol officers shall be coordinated through the Bicycle Patrol Unit supervisor or the Shift Supervisor.

426.3 SELECTION OF PERSONNEL

Interested sworn personnel, who are off probation, may submit a memo to the Operations Captain via the Bicycle Patrol Supervisor requesting interest in joining the Bicycle Patrol Team. As the team is limited to twelve full time officers and two supervisors, selections will be based on team openings. Interested personnel shall be evaluated by the following criteria:

(a) Recognized competence and ability as evidenced by performance.

(b) Special skills or training as it pertains to the assignment.

(c) Good physical condition.

(d) Willingness to perform duties using the bicycle as a mode of transportation.

Final selection will be based upon recommendations by the BPU supervisor and made by the Operations Captain.

426.3.1 BICYCLE PATROL UNIT SUPERVISOR

The Bicycle Patrol Unit supervisor will be selected from the rank of sergeant by the Operations Captain or his/her designee.

The Bicycle Patrol Unit supervisor shall have responsibility for the following:

(a) Organizing bicycle patrol training.

(b) Inspecting and maintaining inventory of patrol bicycles and program equipment.

(c) Scheduling maintenance and repairs.

(d) Evaluating performance of bicycle officers.

Copyright Lexipol, LLC 2025/12/23, All Rights Reserved.
Published with permission by Los Gatos-Monte Sereno Police Department

(e) Coordinating activities with the Operations Bureau.

(f) Other activities as required to maintain the efficient operation of the Bicycle Patrol Unit.

426.4 TRAINING

Participants in the program must complete an initial Department approved bicycle-training course after acceptance into the program. The current training is the course offered by the San Jose Police Department which covers qualifying with their duty firearm while wearing bicycle safety equipment including the helmet and riding gloves. An officer selected to the team shall participate in the Department's training and cannot ride bicycle patrol on duty until completion of the SJPD course. Thereafter bicycle patrol officers should receive twice yearly in-service training to improve skills and refresh safety, health and operational procedures. The initial training shall minimally include the following:

- Bicycle patrol strategies.
- Bicycle safety and accident prevention.
- Operational tactics using bicycles.

426.5 UNIFORMS AND EQUIPMENT

Officers shall wear the department-approved uniform and safety equipment while operating the department bicycle. Safety equipment includes department-approved helmet, riding gloves, protective eyewear and approved footwear.

The bicycle patrol unit uniform consists of the standard short-sleeve uniform shirt or other department-approved shirt with department badge and patches, and department-approved bicycle patrol pants or shorts.

Optional equipment includes a radio head set and microphone, and jackets in colder weather. Turtleneck shirts or sweaters are permitted when worn under the uniform shirt.

Bicycle patrol officers shall carry the same equipment on the bicycle patrol duty belt as they would on a regular patrol assignment.

Officers will be responsible for obtaining the necessary forms, citation books and other department equipment needed while on bicycle patrol.

426.6 CARE AND USE OF PATROL BICYCLES

Bicycles utilized for uniformed bicycle patrol shall be primarily black or white in with a "POLICE" decal affixed to each side of the crossbar or the bike's saddlebag. Every such bicycle shall be equipped with front and rear reflectors front lights and a siren/horn satisfying the requirements of Vehicle Code §2800.1(b).

Bicycles utilized for uniformed bicycle patrol shall be equipped with a rear rack and/or saddle bag(s) sufficient to carry all necessary equipment to handle routine patrol calls including report writing, vehicle storage and citations.

Copyright Lexipol, LLC 2025/12/23, All Rights Reserved.
Published with permission by Los Gatos-Monte Sereno Police Department

Each bicycle gear bag shall include a first aid kit, tire pump, repair tool, tire tube, security lock, equipment information and use manuals. These items are to remain with/on the bicycle at all times.

Each bicycle shall be equipped with a steady or flashing blue warning light that is visible from the front, sides, or rear of the bicycle. (Vehicle Code § 21201.3)

Bicycle officers shall conduct an inspection of the bicycle and equipment prior to use to insure proper working order of the equipment. Officers are responsible for the routine care and maintenance of their assigned equipment (e.g., tire pressure, chain lubrication, overall cleaning).

If a needed repair is beyond the ability of the bicycle officer, a repair work order will be completed and forwarded to the program supervisor for repair by an approved technician.

Each bicycle will have scheduled maintenance twice yearly to be performed by a department approved repair shop/technician.

At the end of a bicycle assignment, the bicycle shall be returned clean and ready for the next tour of duty.

Officers shall not modify the patrol bicycle, remove, modify or add components except with the expressed approval of the bicycle supervisor, or in the event of an emergency.

Vehicle bicycle racks are available should the officer need to transport the patrol bicycle. Due to possible component damage, transportation of the patrol bicycle in a trunk or on a patrol car push-bumper is discouraged.

Bicycles shall be properly secured when not in the officer's immediate presence.

426.7 OFFICER RESPONSIBILITY

Officers must operate the bicycle in compliance with the vehicle code under normal operation. Officers may operate the bicycle without lighting equipment during hours of darkness when such operation reasonably appears necessary for officer safety and tactical considerations. Officers must use caution and care when operating the bicycle without lighting equipment.

Officers are exempt from the rules of the road under the following conditions (Vehicle Code § 21200(b)(1)):

(a) In response to an emergency call.

(b) While engaged in rescue operations.

(c) In the immediate pursuit of an actual or suspected violator of the law.

Copyright Lexipol, LLC 2025/12/23, All Rights Reserved.
Published with permission by Los Gatos-Monte Sereno Police Department

Foot Pursuits

427.1 PURPOSE AND SCOPE

This policy provides guidelines to assist officers in making the decision to initiate or continue the pursuit of suspects on foot.

427.1.1 POLICY

It is the policy of this department when deciding to initiate or continue a foot pursuit that officers must continuously balance the objective of apprehending the suspect with the risk and potential for injury to department personnel, the public or the suspect.

Officers are expected to act reasonably, based on the totality of the circumstances. Absent exigent circumstances, the safety of department personnel and the public should be the primary consideration when determining whether a foot pursuit should be initiated or continued. Officers must be mindful that immediate apprehension of a suspect is rarely more important than the safety of the public and department personnel.

427.2 DECISION TO PURSUE

The safety of department members and the public should be the primary consideration when determining whether a foot pursuit should be initiated or continued. Officers must be mindful that immediate apprehension of a suspect is rarely more important than the safety of the public and department members.

Officers may be justified in initiating a foot pursuit of any individual the officer reasonably believes is about to engage in, is engaging in or has engaged in criminal activity. The decision to initiate or continue such a foot pursuit, however, must be continuously re-evaluated in light of the circumstances presented at the time.

Mere flight by a person who is not suspected of criminal activity shall not serve as justification for engaging in an extended foot pursuit without the development of reasonable suspicion regarding the individual's involvement in criminal activity or being wanted by law enforcement.

Deciding to initiate or continue a foot pursuit is a decision that an officer must make quickly and under unpredictable and dynamic circumstances. It is recognized that foot pursuits may place department members and the public at significant risk. Therefore, no officer or supervisor shall be criticized or disciplined for deciding not to engage in a foot pursuit because of the perceived risk involved.

If circumstances permit, surveillance and containment are generally the safest tactics for apprehending fleeing persons. In deciding whether to initiate or continue a foot pursuit, an officer should continuously consider reasonable alternatives to a foot pursuit based upon the circumstances and resources available, such as:

(a) Containment of the area.

Copyright Lexipol, LLC 2025/12/23, All Rights Reserved.
Published with permission by Los Gatos-Monte Sereno Police Department

(b) Saturation of the area with law enforcement personnel, including assistance from other agencies.

(c) A canine search.

(d) Thermal imaging or other sensing technology.

(e) Air support.

(f) Apprehension at another time when the identity of the suspect is known or there is information available that would likely allow for later apprehension, and the need to immediately apprehend the suspect does not reasonably appear to outweigh the risk of continuing the foot pursuit.

427.3 GENERAL GUIDELINES

When reasonably practicable, officers should consider alternatives to engaging in or continuing a foot pursuit when:

(a) Directed by a supervisor to terminate the foot pursuit; such an order shall be considered mandatory

(b) The officer is acting alone.

(c) Two or more officers become separated, lose visual contact with one another, or obstacles separate them to the degree that they cannot immediately assist each other should a confrontation take place. In such circumstances, it is generally recommended that a single officer keep the suspect in sight from a safe distance and coordinate the containment effort.

(d) The officer is unsure of his/her location and direction of travel.

(e) The officer is pursuing multiple suspects and it is not reasonable to believe that the officer would be able to control the suspect should a confrontation occur.

(f) The physical condition of the officer renders him/her incapable of controlling the suspect if apprehended.

(g) The officer loses radio contact with the dispatcher or with assisting or backup officers.

(h) The suspect enters a building, structure, confined space, isolated area or dense or difficult terrain, and there are insufficient officers to provide backup and containment. The primary officer should consider discontinuing the foot pursuit and coordinating containment pending the arrival of sufficient resources.

(i) The officer becomes aware of unanticipated or unforeseen circumstances that unreasonably increase the risk to officers or the public.

(j) The officer reasonably believes that the danger to the pursuing officers or public outweighs the objective of immediate apprehension.

(k) The officer loses possession of his/her firearm or other essential equipment.

Copyright Lexipol, LLC 2025/12/23, All Rights Reserved.
Published with permission by Los Gatos-Monte Sereno Police Department

(l) The officer or a third party is injured during the pursuit, requiring immediate assistance, and there are no other emergency personnel available to render assistance.

(m) The suspect's location is no longer definitely known.

(n) The identity of the suspect is established or other information exists that will allow for the suspect's apprehension at a later time, and it reasonably appears that there is no immediate threat to department members or the public if the suspect is not immediately apprehended.

(o) The officer's ability to safely continue the pursuit is impaired by inclement weather, darkness or other environmental conditions.

427.4 RESPONSIBILITIES IN FOOT PURSUITS

427.4.1 INITIATING OFFICER RESPONSIBILITIES

Unless relieved by another officer or a supervisor, the initiating officer shall be responsible for coordinating the progress of the pursuit. When acting alone and when practicable, the initiating officer should not attempt to overtake and confront the suspect but should attempt to keep the suspect in sight until sufficient officers are present to safely apprehend the suspect.

Early communication of available information from the involved officers is essential so that adequate resources can be coordinated and deployed to bring a foot pursuit to a safe conclusion. Officers initiating a foot pursuit should, at a minimum, broadcast the following information as soon as it becomes practicable and available:

(a) Location and direction of travel

(b) Call sign identifier

(c) Reason for the foot pursuit, such as the crime classification

(d) Number of suspects and description, to include name if known

(e) Whether the suspect is known or believed to be armed with a dangerous weapon

Officers should be mindful that radio transmissions made while running may be difficult to understand and may need to be repeated.

Absent extenuating circumstances, any officer unable to promptly and effectively broadcast this information should terminate the foot pursuit. If the foot pursuit is discontinued for any reason, immediate efforts for containment should be established and alternatives considered based upon the circumstances and available resources.

When a foot pursuit terminates, the officer will notify the dispatcher of his/her location and the status of the pursuit termination (e.g., suspect in custody, lost sight of suspect), and will direct further actions as reasonably appear necessary, to include requesting medical aid as needed for officers, suspects or members of the public.

Copyright Lexipol, LLC 2025/12/23, All Rights Reserved.
Published with permission by Los Gatos-Monte Sereno Police Department

427.4.2 ASSISTING OFFICER RESPONSIBILITIES
Whenever any officer announces that he/she is engaged in a foot pursuit, all other officers should minimize non-essential radio traffic to permit the involved officers maximum access to the radio frequency.

427.4.3 SUPERVISOR RESPONSIBILITIES
Upon becoming aware of a foot pursuit, the supervisor shall make every reasonable effort to ascertain sufficient information to direct responding resources and to take command, control and coordination of the foot pursuit. The supervisor should respond to the area whenever possible; the supervisor does not, however, need not be physically present to exercise control over the foot pursuit. The supervisor shall continuously assess the situation in order to ensure the foot pursuit is conducted within established department guidelines.

The supervisor shall terminate the foot pursuit when the danger to pursuing officers or the public appears to unreasonably outweigh the objective of immediate apprehension of the suspect.

Upon apprehension of the suspect, the supervisor shall promptly proceed to the termination point to direct the post-foot pursuit activity.

427.4.4 THE COMMUNICATIONS CENTER RESPONSIBILITIES
Upon notification or becoming aware that a foot pursuit is in progress, the dispatcher is responsible for:

(a) Clearing the radio channel of non-emergency traffic.

(b) Coordinating pursuit communications of the involved officers.

(c) Broadcasting pursuit updates as well as other pertinent information as necessary.

(d) Ensuring that a field supervisor is notified of the foot pursuit.

(e) Notifying and coordinating with other involved or affected agencies as practicable.

(f) Notifying the Shift Supervisor as soon as practicable.

(g) Assigning an incident number and logging all pursuit activities.

427.5 REPORTING REQUIREMENTS
The initiating officer shall complete appropriate crime/arrest reports documenting, at minimum:

(a) Date and time of the foot pursuit.

(b) Initial reason and circumstances surrounding the foot pursuit.

(c) Course and approximate distance of the foot pursuit.

(d) Alleged offenses.

(e) Involved vehicles and officers.

(f) Whether a suspect was apprehended as well as the means and methods used.

Copyright Lexipol, LLC 2025/12/23, All Rights Reserved.
Published with permission by Los Gatos-Monte Sereno Police Department

1. Any use of force shall be reported and documented in compliance with the Use of Force Policy.

(g) Arrestee information, if applicable.

(h) Any injuries and/or medical treatment.

(i) Any property or equipment damage.

(j) Name of the supervisor at the scene or who handled the incident.

Assisting officers taking an active role in the apprehension of the suspect shall complete supplemental reports as necessary or as directed.

The supervisor reviewing the report will make a preliminary determination that the pursuit appears to be in compliance with this policy or that additional review and/or follow-up is warranted.

In any case in which a suspect is not apprehended and there is insufficient information to support further investigation, a supervisor may authorize that the initiating officer need not complete a formal report.

427.6 POLICY

It is the policy of this department that officers, when deciding to initiate or continue a foot pursuit, continuously balance the objective of apprehending the suspect with the risk and potential for injury to department members, the public or the suspect.

Officers are expected to act reasonably, based on the totality of the circumstances.

Copyright Lexipol, LLC 2025/12/23, All Rights Reserved.
Published with permission by Los Gatos-Monte Sereno Police Department

Automated External Defibrillators (AED)

428.1 PURPOSE AND SCOPE

Medical experts recommend that emergency personnel, such as police officers, have the ability to deliver an electric counter shock to victims with lethal heart arrhythmia or who are in cardiac arrest. In response to that recommendation, the Police Department has instituted a defibrillation program, under which Department patrol vehicles and the police station will be equipped with AED's. Qualified department personnel will be trained to operate AED's in accordance with state law and Santa Clara County treatment protocols.

428.2 PROGRAM ADMINISTRATION

Pursuant to Santa Clara County Emergency Medical Services Agency policy, the medical director for the Police Department shall be the Santa Clara County Emergency Medical Services Director. The Program Clinical Coordinator is the Personnel and Community Services Sergeant.

428.2.1 PROGRAM CLINICAL COORDINATOR RESPONSIBILITIES

a. Liaison with the EMS Director

b. Coordinate training and certification of department employees.

c. Coordinate the maintenance of AED's in the department.

d. Coordinate a quality assurance program as required by the County.

428.2.2 AED INSTRUCTOR

The Department's AED instructor will be designated by the PCS Sergeant. The instructor must meet the minimum standards established by the SCCO Health Department's Emergency Medical Services Division. The instructor must at a minimum be an Emergency Medical Technician (EMT).

428.2.3 TRAINING

The PCS Sergeant will ensure that training will be conducted with all sworn personnel in a manner proscribed by the EMS Director. At a minimum, officers will be certified in CPR, complete at least 4 hours of training on the AED every 2 years and demonstrate proficiency with an AED and be knowledgeable of the treatment protocol as required by County EMS policy.

428.2.4 AED DEPLOYMENT AND MAINTENANCE

Officers shall check the AED in the patrol car to ensure it is properly working at the beginning of each shift. AED's not in working order shall be turned in to the patrol watch supervisor with an equipment repair form and the supervisor will forward the AED and form to the PCS Sergeant.

428.2.5 USE AND DOCUMENTATION OF THE AED

a. Department personnel shall adhere to the treatment protocol established by the County EMS Director. If department personnel use an AED on a person, they shall advise the responding medical personnel of the use of the AED, how long the person was down, the length of time CPR was performed, the total number of AED shocks, if any, delivered, and the patient's response.

Copyright Lexipol, LLC 2025/12/23, All Rights Reserved.
Published with permission by Los Gatos-Monte Sereno Police Department

b. Department personnel using an AED on a person shall document this in an informational report with a classification of "AED Use," unless a criminal classification is required. The report shall minimally include the time on scene, nature of initial dispatch, involved parties information, including identities of outside agency personnel, circumstances and patient condition leading to the use of the AED, serial number of the AED, to whom primary care of the patient was relinquished and the identity of the fire or ambulance agency that will submit the County's Cardiac Arrest Data Collection form.

c. The AED used will be removed from service and sent to the PCS Sergeant no later than the next business day. The PCS Sergeant will download the AED-use data from the AED and will not be returned to service until cleared for re-issue. The PCS Sergeant will forward the AED-use data with a copy of the police report to the EMS Director and will place a copy of the form in the case jacket.

428.2.6 QUALITY ASSURANCE/IMPROVEMENT PLAN

The Police Department shall have a quality assurance/improvement plan, under which the PCS Sergeant and AED instructor will provide for the following:

- Timely and competent review of AED cases;
- Review timely, accurate and informative summaries of system performance over time;
- Make recommendations for modification of system design, performance protocols, and training standards designed to improve patient outcome;
- Obtain, store and review data from AED-use incidents;
- Submit AED-use data to County EMS for review as required.

Copyright Lexipol, LLC 2025/12/23, All Rights Reserved.
Published with permission by Los Gatos-Monte Sereno Police Department

Automated License Plate Readers (ALPRs)

429.1 PURPOSE AND SCOPE

The purpose of the deployment of ALPR technology is the prevention, deterrence, and investigation of crime in the Town of Los Gatos and City of Monte Sereno through the capture, analysis and short-term retention of data associated to vehicles entering those municipalities. The purpose of this policy is to provide guidance for the capture, storage and use of the data obtained using Automated License Plate Reader (ALPR) technology.

429.2 POLICY AND PROCEDURES

The policy of the Los Gatos-Monte Sereno Police Department is to utilize the ALPR technology to capture and store digital license plate data and images while recognizing the established privacy rights of the public. This policy also includes guidelines and procedures for Los Gatos-Monte Sereno Police Department personnel to follow when using, accessing, and collecting ALPR system information.

All data and images collected by the ALPR are for the official use of this department related to ongoing investigations. Because such data may contain confidential information, or information which may compromise an ongoing investigation, data images and confidential records are not open to public review.

429.3 ADMINISTRATION OF ALPR DATA

The ALPR technology allows for the automated detection, still photography and character recognition of license plates. The technology also can recognize and record objective vehicle information including its body style, color, location and direction of travel. The ALPR technology is used by the Los Gatos-Monte Sereno Police Department to convert data associated with vehicle license plates and objective descriptions for official law enforcement purposes, including identifying stolen or wanted vehicles, stolen license plates and missing persons. It may also be used to gather information related to investigatory leads, active warrants, homeland security, suspect interdiction, crime analysis, and stolen property recovery. It is not used for purposes prohibited under California law including but not limited to the California Values Act (SB54).

All installation and maintenance of ALPR equipment, as well as ALPR data retention and access shall be managed by the Support Services Bureau Captain. The Support Services Bureau Captain will assign members under his/her command to administer the day-to-day operation of the ALPR equipment and data.

Copyright Lexipol, LLC 2025/12/23, All Rights Reserved.
Published with permission by Los Gatos-Monte Sereno Police Department

429.3.1 ALPR ADMINISTRATOR

The Bureau of Support Services Captain shall be responsible for developing guidelines and procedures to comply with the requirements of Civil Code § 1798.90.5 et seq. This includes, but is not limited to (Civil Code § 1798.90.51; Civil Code § 1798.90.53):

(a) A description of the job title or other designation of the members and independent contractors who are authorized to use or access the ALPR system or to collect ALPR information.

(b) Training requirements for authorized users.

(c) A description of how the ALPR system will be monitored to ensure the security of the information and compliance with applicable privacy laws.

(d) Procedures for system operators to maintain records of access in compliance with Civil Code § 1798.90.52.

(e) The title and name of the current designee in overseeing the ALPR operation.

(f) Working with the Custodian of Records on the retention and destruction of ALPR data.

(g) Ensuring this policy and related procedures are conspicuously posted on the department's website.

429.4 ALPR DATA COLLECTION AND RETENTION

The Support Services Bureau Captain is responsible for ensuring systems and processes are in place for the proper collection and retention of ALPR data. ALPR data is stored using a third-party contracted cloud service, and will be retained for a maximum of 30 days in accordance with the established records retention schedule and third-party vendor polcies. Thereafter, ALPR data will be automatically purged by the ALPR service provider unless it has become, or it is reasonable to believe it will become, evidence in a criminal, civil or administrative action or is subject to a discovery request or other lawful action to produce records. In those circumstances, officers shall download the applicable ALPR data evidence prior to the date of being purged, store it in an appropriate digital format and book it into property and evidence under the corresponding case number.

429.5 OPERATIONS

Use of an ALPR is restricted to the purposes outlined below. Department members shall not use, or allow others to use the equipment or database records for any unauthorized purpose (Civil Code § 1798.90.51; Civil Code § 1798.90.53).

(a) An ALPR shall only be used for official law enforcement business.

(b) An ALPR may be used in conjunction with any routine patrol operation or criminal investigation. Reasonable suspicion or probable cause is not required before using an ALPR.

Copyright Lexipol, LLC 2025/12/23, All Rights Reserved.
Published with permission by Los Gatos-Monte Sereno Police Department

(c) While an ALPR may be used to canvass license plates around any crime scene, particular consideration should be given to using ALPR-equipped cars to canvass areas around homicides, shootings and other major incidents. Partial license plates reported during major crimes should be entered into the ALPR system in an attempt to identify suspect vehicles.

(d) No member of this department shall operate ALPR equipment or access ALPR data without first completing department-approved training.

(e) No ALPR operator may access department, state or federal data unless otherwise authorized to do so.

(f) If practicable, the officer should verify an ALPR response through the California Law Enforcement Telecommunications System (CLETS) before taking enforcement action that is based solely on an ALPR alert.

429.6 ACCOUNTABILITY

All data will be closely safeguarded and protected by both procedural and technological means. The Los Gatos-Monte Sereno Police Department will observe the following safeguards regarding access to and use of stored data (Civil Code § 1798.90.51; Civil Code § 1798.90.53):

(a) All ALPR data downloaded to the mobile workstation and in storage shall be accessible only through a login/password-protected system capable of documenting all access of information by name, date and time (Civil Code § 1798.90.52).

(b) Members approved to access ALPR data under these guidelines are permitted to access the data for legitimate law enforcement purposes only, such as when the data relate to a specific criminal investigation or department-related civil or administrative action.

(c) ALPR system audits should be conducted on a regular basis.

For security or data breaches, see the Records Release and Maintenance Policy.

429.7 RELEASING ALPR DATA

The ALPR data may be shared only with other law enforcement or prosecutorial agencies for official law enforcement purposes or as otherwise permitted by law, using the following procedures:

(a) The agency makes a written request for the ALPR data that includes:

1. The name of the agency.
2. The name of the person requesting.
3. The intended purpose of obtaining the information.

(b) The request is reviewed by the Captainon duty watch commander or the authorized designee and approved before the request is fulfilled.

Copyright Lexipol, LLC 2025/12/23, All Rights Reserved.
Published with permission by Los Gatos-Monte Sereno Police Department

(c) The approved request is retained on file.

Requests for ALPR data by non-law enforcement or non-prosecutorial agencies will be processed as provided in the Records Maintenance and Release Policy (Civil Code § 1798.90.55).

429.8 AUTHORIZED USERS

All officers, detectives, and dispatchers shall receive department training prior to utilizing the ALPR system. This training will consist of a review of the ALPR policy, guidelines, procedures and training on how to login and utilize the ALPR system in accordance with service agreements, policies, and law. This training will be documented and kept on file with the Training Analyst.

Access to ALPR information is restricted to authorized personnel. Only qualified individuals who have the appropriate security clearance and who have completed department training may use, download, and analyze ALPR data. The following members of the Los Gatos-Monte Sereno Police Department are authorized to use, access, download and collect ALPR system information:

(a) Chief of Police

(b) Captains

(c) Sergeants

(d) Corporals

(e) Detectives

(f) Officers

(g) Dispatch Supervisor

(h) Dispatchers

The following members of the Los Gatos / Monte Sereno Police Police Department are authorized limited use and access

to the ALPR system

(a) Information Technology Manager

(b) Community Service Officers

(c) Flock Safety Inc. personnel may have limited access for system maintenance and

installation purposes only.

The Support Services Bureau Captain or their designee, is responsible for assigning user permissions to each member of the department authorized to use, access, and collect ALPR system information. The Support Services Bureau Captain or designee and the Department Systems Information Technology Manager are the only administrative users authorized to create an ALPR user account.

Copyright Lexipol, LLC 2025/12/23, All Rights Reserved.
Published with permission by Los Gatos-Monte Sereno Police Department

429.8.1 DISPATCH PROCEDURES WHEN RECEIVING AN ALPR HIT NOTIFICATION
When the Los Gatos-Monte Sereno Police Department Dispatch Center receives an ALPR notification the dispatcher shall do the following:

(a) Immediately confirm the status of the vehicle in CLETS.

(b) While waiting for the confirmation, advise patrol units of the ALPR alert and that confirmation is in progress.

(c) Provide the patrol units with the description of the vehicle, license plate of the vehicle, and the last known direction of travel.

(d) Upon receiving confirmation, advise the patrol units via the radio that the alert has been verified.

(e) If possible, advise the patrol units with any updates as to the direction of travel of the suspect vehicle.

429.8.2 ENTERING INFORMATION INTO THE ALPR SYSTEM
An officer may request vehicle information be entered into the ALPR system Custom Hotlist for routine patrol operations and criminal investigations once they haves received approval from a patrol supervisor or the Investigations Sergeant. The officer shall note the authorized party approving the entry into the ALPR's Custom Hotlist.

Detectives may enter vehicle information into the ALPR system once the Detective entering the information has received approval from the Investigations Sergeant. Upon entering a vehicle into the Custom Hotlist, the officer shall note the authorized party approving the entry.

The department should not store Custom Hotlist data in the system for more than a reasonable amount of time considering the facts and circumstances of the investigation without refreshing it. Officers and Detectives who locate a vehicle entered into the department Custom Hotlist are responsible for having the vehicle removed from the ALPR system upon its recovery.

429.9 TRAINING
The Administrative Sergeant or Personnel and Training Analyst should ensure that members receive department-approved training for those authorized to use or access the ALPR system (Civil Code § 1798.90.51; Civil Code § 1798.90.53).

Copyright Lexipol, LLC 2025/12/23, All Rights Reserved.
Published with permission by Los Gatos-Monte Sereno Police Department

Homeless Persons

430.1 PURPOSE AND SCOPE

The purpose of this policy is to ensure that personnel understand the needs and rights of the homeless and to establish procedures to guide officers during all contacts with the homeless, whether consensual or for enforcement purposes. The Los Gatos-Monte Sereno Police Department recognizes that members of the homeless community are often in need of special protection and services. The Los Gatos-Monte Sereno Police Department will address these needs in balance with the overall mission of this department. Therefore, officers will consider the following when serving the homeless community.

430.1.1 POLICY

It is the policy of the Los Gatos-Monte Sereno Police Department to provide law enforcement services to all members of the community, while protecting the rights, dignity and private property of the homeless. Homelessness is not a crime and members of this department will not use homelessness solely as a basis for detention or law enforcement action.

430.2 HOMELESS COMMUNITY LIAISON

The Chief of Police will designate a member of this department to act as the Homeless Liaison Officer. The responsibilities of the Homeless Liaison Officer include the following:

(a) Maintain and make available to all department employees a list of assistance programs and other resources that are available to the homeless.

(b) Meet with social services and representatives of other organizations that render assistance to the homeless.

(c) Maintain a list of the areas within and near this jurisdiction that are used as frequent homeless encampments.

(d) Remain abreast of laws dealing with the removal and/or destruction of the personal property of the homeless. This will include:

1. Proper posting of notices of trespass and clean-up operations.
2. Proper retention of property after clean-up, to include procedures for owners to reclaim their property in accordance with the Property and Evidence Policy and other established procedures.

(e) Be present during any clean-up operation conducted by this department involving the removal of personal property of the homeless to ensure that the rights of the homeless are not violated.

(f) Develop training to assist officers in understanding current legal and social issues relating to the homeless.

Copyright Lexipol, LLC 2025/12/23, All Rights Reserved.
Published with permission by Los Gatos-Monte Sereno Police Department

430.3 FIELD CONTACTS

Officers are encouraged to contact the homeless for purposes of rendering aid, support and for community-oriented policing purposes. Nothing in this policy is meant to dissuade an officer from taking reasonable enforcement action when facts support a reasonable suspicion of criminal activity. However, when encountering a homeless person who has committed a non-violent misdemeanor and continued freedom is not likely to result in a continuation of the offense or a breach of the peace, officers are encouraged to consider long-term solutions to problems that may relate to the homeless, such as shelter referrals and counseling in lieu of physical arrest.

Officers should provide homeless persons with resource and assistance information whenever it is reasonably apparent that such services may be appropriate.

430.3.1 OTHER CONSIDERATIONS

Homeless members of the community will receive the same level and quality of service provided to other members of the community. The fact that a victim or witness is homeless can, however, require special considerations for a successful investigation and prosecution. Officers should consider the following when handling investigations involving homeless victims, witnesses or suspects:

(a) Document alternate contact information. This may include obtaining addresses and phone numbers of relatives and friends.

(b) Document places the homeless person may frequent.

(c) Provide homeless victims with victim/witness resources when appropriate.

(d) Obtain statements from all available witnesses in the event that a homeless victim is unavailable for a court appearance.

(e) Consider whether the person may be a dependent adult or elder, and if so, proceed in accordance with the Senior and Disability Victimization Policy.

(f) Arrange for transportation for investigation-related matters, such as medical exams and court appearances.

(g) Consider whether a crime should be reported and submitted for prosecution, even when a homeless victim indicates that he/she does not desire prosecution.

430.4 PERSONAL PROPERTY

The personal property of homeless persons must not be treated differently than the property of other members of the public. Officers should use reasonable care when handling, collecting and retaining the personal property of homeless persons and should not destroy or discard the personal property of a homeless person.

When a homeless person is arrested or otherwise removed from a public place, officers should make reasonable accommodations to permit the person to lawfully secure his/her personal property. Otherwise, the personal property should be collected for safekeeping. If the arrestee has more personal property than can reasonably be collected and transported by the officer, a supervisor should be consulted. The property should be photographed and measures should be

Copyright Lexipol, LLC 2025/12/23, All Rights Reserved.
Published with permission by Los Gatos-Monte Sereno Police Department

taken to remove or secure the property. It will be the supervisor's responsibility to coordinate the removal and safekeeping of the property.

Officers should not conduct or assist in clean-up operations of belongings that reasonably appear to be the property of homeless persons without the prior authorization of a supervisor or the department Homeless Liaison Officer. When practicable, requests by the public for clean-up of a homeless encampment should be referred to the Homeless Liaison Officer.

Officers who encounter unattended encampments, bedding or other personal property in public areas that reasonably appears to belong to a homeless person should not remove or destroy such property and should inform the department Homeless Liaison Officer if such property appears to involve a trespass, blight to the community or is the subject of a complaint. It will be the responsibility of the Homeless Liaison Officer to address the matter in a timely fashion.

430.5 MENTAL ILLNESS AND MENTAL IMPAIRMENT

Some homeless persons may suffer from a mental illness or a mental impairment. Officers shall not detain a homeless person under a mental illness commitment unless facts and circumstances warrant such a detention (see the Crisis Intervention Incidents Policy).

When a mental illness hold is not warranted, the contacting officer should provide the homeless person with contact information for mental health assistance as appropriate. In these circumstances, officers may provide transportation to a mental health specialist if requested by the person and approved by a supervisor.

430.6 ECOLOGICAL ISSUES

Sometimes homeless encampments can impact the ecology and natural resources of the community and may involve criminal offenses beyond mere littering. Officers are encouraged to notify other appropriate agencies or departments when a significant impact to the environment has or is likely to occur. Significant impacts to the environment may warrant a crime report, investigation, supporting photographs and supervisor notification.

Copyright Lexipol, LLC 2025/12/23, All Rights Reserved.
Published with permission by Los Gatos-Monte Sereno Police Department

Suspicious Activity Reporting

431.1 PURPOSE AND SCOPE

This policy provides guidelines for reporting and investigating suspicious and criminal activity.

431.1.1 DEFINITIONS

Definitions related to this policy include:

Involved party - An individual who has been observed engaging in suspicious activity, as defined in this policy, when no definitive criminal activity can be identified, thus precluding the person's identification as a suspect.

Suspicious activity - Any reported or observed activity that a member reasonably believes may have a nexus to any criminal act or attempted criminal act, or to foreign or domestic terrorism. Actual or perceived characteristics such as race, ethnicity, national origin, religion, sex, sexual orientation, gender identity or expression, economic status, age, cultural group, or disability should not be considered as factors that create suspicion (although these factors may be used as specific suspect descriptions). Examples of suspicious activity may include but are not limited to:

- Suspected pre-operational surveillance or intelligence gathering (e.g., photographing security features, asking questions about sensitive security-related subjects).
- Tests of security measures and response to incidents (e.g., "dry run," creating false alarms, attempts to enter secure areas without authorization).
- Suspicious purchases (e.g., purchasing large quantities of otherwise legal items, such as fertilizer, that could be used to create an explosive or other dangerous device).
- An individual in possession of such things as a hoax explosive or dispersal device, sensitive materials (e.g., passwords, access codes, classified government information), or coded or ciphered literature or correspondence.

Suspicious Activity Report (SAR) - An incident report used to document suspicious activity.

431.2 POLICY

The Los Gatos-Monte Sereno Police Department recognizes the need to protect the public from criminal conduct and acts of terrorism and shall lawfully collect, maintain and disseminate information regarding suspicious activities, while safeguarding civil liberties and privacy protections.

431.3 RESPONSIBILITIES

The Investigation Captain and authorized designees will manage SAR activities. Authorized designees should include supervisors who are responsible for department participation in criminal intelligence systems as outlined in the Criminal Organizations Policy.

The responsibilities of the Investigation Captain include, but are not limited to:

(a) Remaining familiar with those databases available to the Department that would facilitate the purpose of this policy.

Copyright Lexipol, LLC 2025/12/23, All Rights Reserved.
Published with permission by Los Gatos-Monte Sereno Police Department

(b) Maintaining adequate training in the area of intelligence gathering to ensure no information is being maintained that would violate the law or civil rights of any individual.

(c) Ensuring a process is available that would allow members to report relevant information. The process should be designed to promote efficient and quick reporting, and should not be cumbersome, duplicative or complicated.

(d) Ensuring that members are made aware of the purpose and value of documenting information regarding suspicious activity, as well as the databases and other information resources that are available to the Department.

(e) Ensuring that SAR information is appropriately disseminated to members in accordance with their job responsibilities.

(f) Coordinating investigative follow-up, if appropriate.

(g) Coordinating with any appropriate agency or fusion center.

(h) Ensuring that, as resources are available, the Department conducts outreach that is designed to encourage members of the community to report suspicious activity and that outlines what they should look for and how they should report it (e.g., website, public service announcements).

431.4 REPORTING AND INVESTIGATION

Any department member receiving information regarding suspicious activity should take any necessary immediate and appropriate action, including a request for tactical response or immediate notification of specialized entities, when applicable. Any civilian member who receives such information should ensure that it is passed on to an officer in a timely manner.

If the suspicious activity is not directly related to a reportable crime, the member should prepare a SAR and include information about involved parties and the circumstances of the incident. If, during any investigation, an officer becomes aware of suspicious activity that is unrelated to the current investigation, the information should be documented separately in a SAR and not included in the original incident report. The report number of the original incident should be included in the SAR as a cross reference. A SAR should be processed as any other incident report.

431.5 HANDLING INFORMATION

The Records Division will forward copies of SARs, in a timely manner, to the following:

- Investigations Division supervisor
- Crime Analysis Unit
- Other authorized designees

Copyright Lexipol, LLC 2025/12/23, All Rights Reserved.
Published with permission by Los Gatos-Monte Sereno Police Department

Public Recording of Law Enforcement Activity

432.1 PURPOSE AND SCOPE

This policy provides guidelines for handling situations in which members of the public photograph or audio/video record law enforcement actions and other public activities that involve members of this department. In addition, this policy provides guidelines for situations where the recordings may be evidence.

432.2 POLICY

The Los Gatos-Monte Sereno Police Department recognizes the right of persons to lawfully record members of this department who are performing their official duties. Members of this department will not prohibit or intentionally interfere with such lawful recordings. Any recordings that are deemed to be evidence of a crime or relevant to an investigation will only be collected or seized lawfully.

Officers should exercise restraint and should not resort to highly discretionary arrests for offenses such as interference, failure to comply or disorderly conduct as a means of preventing someone from exercising the right to record members performing their official duties.

432.3 RECORDING LAW ENFORCEMENT ACTIVITY

Members of the public who wish to record law enforcement activities are limited only in certain aspects.

(a) Recordings may be made from any public place or any private property where the individual has the legal right to be present (Penal Code § 69; Penal Code § 148).

(b) Beyond the act of photographing or recording, individuals may not interfere with the law enforcement activity. Examples of interference include, but are not limited to:

1. Tampering with a witness or suspect.
2. Inciting others to violate the law.
3. Being so close to the activity as to present a clear safety hazard to the officers.
4. Being so close to the activity as to interfere with an officer's effective communication with a suspect or witness.

(c) The individual may not present an undue safety risk to the officers, him/herself or others.

432.4 OFFICER RESPONSE

Officers should promptly request that a supervisor respond to the scene whenever it appears that anyone recording activities may be interfering with an investigation or it is believed that the recording may be evidence. If practicable, officers should wait for the supervisor to arrive before taking enforcement action or seizing any cameras or recording media.

Copyright Lexipol, LLC 2025/12/23, All Rights Reserved.
Published with permission by Los Gatos-Monte Sereno Police Department

Whenever practicable, officers or supervisors should give clear and concise warnings to individuals who are conducting themselves in a manner that would cause their recording or behavior to be unlawful. Accompanying the warnings should be clear directions on what an individual can do to be compliant; directions should be specific enough to allow compliance. For example, rather than directing an individual to clear the area, an officer could advise the person that he/she may continue observing and recording from the sidewalk across the street.

If an arrest or other significant enforcement activity is taken as the result of a recording that interferes with law enforcement activity, officers shall document in a report the nature and extent of the interference or other unlawful behavior and the warnings that were issued.

432.5 SUPERVISOR RESPONSIBILITIES

A supervisor should respond to the scene when requested or any time the circumstances indicate a likelihood of interference or other unlawful behavior.

The supervisor should review the situation with the officer and:

(a) Request any additional assistance as needed to ensure a safe environment.

(b) Take a lead role in communicating with individuals who are observing or recording regarding any appropriate limitations on their location or behavior. When practical, the encounter should be recorded.

(c) When practicable, allow adequate time for individuals to respond to requests for a change of location or behavior.

(d) Ensure that any enforcement, seizure or other actions are consistent with this policy and constitutional and state law.

(e) Explain alternatives for individuals who wish to express concern about the conduct of Department members, such as how and where to file a complaint.

432.6 SEIZING RECORDINGS AS EVIDENCE

Officers should not seize recording devices or media unless (42 USC § 2000aa):

(a) There is probable cause to believe the person recording has committed or is committing a crime to which the recording relates, and the recording is reasonably necessary for prosecution of the person.

  1. Absent exigency or consent, a warrant should be sought before seizing or viewing such recordings. Reasonable steps may be taken to prevent erasure of the recording.

(b) There is reason to believe that the immediate seizure of such recordings is necessary to prevent serious bodily injury or death of any person.

(c) The person consents.

  1. To ensure that the consent is voluntary, the request should not be made in a threatening or coercive manner.

Copyright Lexipol, LLC 2025/12/23, All Rights Reserved.
Published with permission by Los Gatos-Monte Sereno Police Department

2. If the original recording is provided, a copy of the recording should be provided to the recording party, if practicable. The recording party should be permitted to be present while the copy is being made, if feasible. Another way to obtain the evidence is to transmit a copy of the recording from a device to a department-owned device.

Recording devices and media that are seized will be submitted within the guidelines of the Property and Evidence Policy.

Copyright Lexipol, LLC 2025/12/23, All Rights Reserved.
Published with permission by Los Gatos-Monte Sereno Police Department

Aircraft Accidents

433.1 PURPOSE AND SCOPE

The purpose of this policy is to provide department members with guidelines for handling aircraft accidents.

This policy does not supersede, and is supplementary to, applicable portions of the Crime and Disaster Scene Integrity, Emergency Management Plan and Hazardous Material Response policies.

433.1.1 DEFINITIONS

Definitions related to this policy include:

Aircraft - Any fixed wing aircraft, rotorcraft, balloon, blimp/dirigible or glider that is capable of carrying a person or any unmanned aerial vehicle other than those intended for non-commercial recreational use.

433.2 POLICY

It is the policy of the Los Gatos-Monte Sereno Police Department to provide an appropriate emergency response to aircraft accidents. This includes emergency medical care and scene management.

433.3 ARRIVAL AT SCENE

Officers or other authorized members tasked with initial scene management should establish an inner and outer perimeter to:

(a) Protect persons and property.

(b) Prevent any disturbance or further damage to the wreckage or debris, except to preserve life or rescue the injured.

(c) Preserve ground scars and marks made by the aircraft.

(d) Manage the admission and access of public safety and medical personnel to the extent necessary to preserve life or to stabilize hazardous materials.

(e) Maintain a record of persons who enter the accident site.

(f) Consider implementation of an Incident Command System (ICS).

433.4 INJURIES AND CASUALTIES

Members should address emergency medical issues and provide care as a first priority.

Those tasked with the supervision of the scene should coordinate with the National Transportation Safety Board (NTSB) before the removal of bodies. If that is not possible, the scene supervisor should ensure documentation of what was disturbed, including switch/control positions and instrument/gauge readings.

Copyright Lexipol, LLC 2025/12/23, All Rights Reserved.
Published with permission by Los Gatos-Monte Sereno Police Department

433.5 NOTIFICATIONS

When an aircraft accident is reported to this department, the responding supervisor shall ensure notification is or has been made to NTSB, the Federal Aviation Administration (FAA), and when applicable, the appropriate branch of the military.

Supervisors shall ensure other notifications are made once an aircraft accident has been reported. The notifications will vary depending on the type of accident, extent of injuries or damage, and the type of aircraft involved. When an aircraft accident has occurred, it is generally necessary to notify the following:

(a) Fire department

(b) Appropriate airport tower

(c) Emergency medical services (EMS)

433.6 CONTROLLING ACCESS AND SCENE AUTHORITY

Prior to NTSB arrival, scene access should be limited to authorized personnel from the:

(a) FAA.

(b) Fire department, EMS or other assisting law enforcement agencies.

(c) Medical Examiner.

(d) Air Carrier/Operators investigative teams with NTSB approval.

(e) Appropriate branch of the military, when applicable.

(f) Other emergency services agencies (e.g., hazardous materials teams, biohazard decontamination teams, fuel recovery specialists, explosive ordnance disposal specialists).

The NTSB has primary responsibility for investigating accidents involving civil aircraft. In the case of a military aircraft accident, the appropriate branch of the military will have primary investigation responsibility.

After the NTSB or military representative arrives on-scene, the efforts of this department will shift to a support role for those agencies.

If NTSB or a military representative determines that an aircraft or accident does not qualify under its jurisdiction, the on-scene department supervisor should ensure the accident is still appropriately investigated and documented.

433.7 DANGEROUS MATERIALS

Members should be aware of potentially dangerous materials that might be present. These may include, but are not limited to:

(a) Fuel, chemicals, explosives, biological or radioactive materials and bombs or other ordnance.

(b) Pressure vessels, compressed gas bottles, accumulators and tires.

Copyright Lexipol, LLC 2025/12/23, All Rights Reserved.
Published with permission by Los Gatos-Monte Sereno Police Department

(c) Fluids, batteries, flares and igniters.

(d) Evacuation chutes, ballistic parachute systems and composite materials.

433.8 DOCUMENTATION

All aircraft accidents occurring within the Town of Los Gatos-Monte Sereno Police Department shall be documented. At a minimum the documentation should include the date, time and location of the incident; any witness statements, if taken; the names of LGMSPD members deployed to assist; other Town resources that were utilized; and cross reference information to other investigating agencies. Suspected criminal activity should be documented on the appropriate crime report.

433.8.1 WRECKAGE

When reasonably safe, members should:

(a) Obtain the aircraft registration number (N number) and note the type of aircraft.

(b) Attempt to ascertain the number of casualties.

(c) Obtain photographs or video of the overall wreckage, including the cockpit and damage, starting at the initial point of impact, if possible, and any ground scars or marks made by the aircraft.

1. Military aircraft may contain classified equipment and therefore shall not be photographed unless authorized by a military commanding officer (18 USC § 795).

(d) Secure, if requested by the lead authority, any electronic data or video recorders from the aircraft that became dislodged or cell phones or other recording devices that are part of the wreckage.

(e) Acquire copies of any recordings from security cameras that may have captured the incident.

433.8.2 WITNESSES

Members tasked with contacting witnesses should obtain:

(a) The location of the witness at the time of his/her observation relative to the accident site.

(b) A detailed description of what was observed or heard.

(c) Any photographs or recordings of the accident witnesses may be willing to voluntarily surrender.

(d) The names of all persons reporting the accident, even if not yet interviewed.

(e) Any audio recordings of reports to 9-1-1 regarding the accident and dispatch records.

433.9 MEDIA RELATIONS

The Public Information Officer (PIO) should coordinate a response to the media, including access issues, road closures, detours and any safety information that is pertinent to the

Copyright Lexipol, LLC 2025/12/23, All Rights Reserved.
Published with permission by Los Gatos-Monte Sereno Police Department

surrounding community. Any release of information regarding details of the accident itself should be coordinated with the NTSB or other authority who may have assumed responsibility for the investigation.

Depending on the type of aircraft, the airline or the military may be responsible for family notifications and the release of victims' names. The PIO should coordinate with other involved entities before the release of information.

Copyright Lexipol, LLC 2025/12/23, All Rights Reserved.
Published with permission by Los Gatos-Monte Sereno Police Department

Civil Disputes

434.1 PURPOSE AND SCOPE

This policy provides members of the Los Gatos-Monte Sereno Police Department with guidance for addressing conflicts between persons when no criminal investigation or enforcement action is warranted (e.g., civil matters), with the goal of minimizing any potential for violence or criminal acts.

The Domestic Violence Policy will address specific legal mandates related to domestic violence court orders. References in this policy to “court orders” apply to any order of a court that does not require arrest or enforcement by the terms of the order or by California law.

434.2 POLICY

The Los Gatos-Monte Sereno Police Department recognizes that a law enforcement presence at a civil dispute can play an important role in the peace and safety of the community. Subject to available resources, members of this department will assist at the scene of civil disputes with the primary goal of safeguarding persons and property, preventing criminal activity and maintaining the peace. When handling civil disputes, members will remain impartial, maintain a calm presence, give consideration to all sides and refrain from giving legal or inappropriate advice.

434.3 GENERAL CONSIDERATIONS

When appropriate, members handling a civil dispute should encourage the involved parties to seek the assistance of resolution services or take the matter to the civil courts. Members must not become personally involved in disputes and shall at all times remain impartial.

While not intended to be an exhaustive list, members should give considerations to the following when handling civil disputes:

(a) Civil disputes tend to be confrontational and members should be alert that they can escalate to violence very quickly. De-escalation techniques should be used when appropriate.

(b) Members should not dismiss alleged or observed criminal violations as a civil matter and should initiate the appropriate investigation and report when criminal activity is apparent.

(c) Members shall not provide legal advice, however, when appropriate, members should inform the parties when they are at risk of violating criminal laws.

(d) Members are reminded that they shall not enter a residence or other non-public location without legal authority including valid consent.

(e) Members should not take an unreasonable amount of time assisting in these matters and generally should contact a supervisor if it appears that peacekeeping efforts longer than 30 minutes are warranted.

Copyright Lexipol, LLC 2025/12/23, All Rights Reserved.
Published with permission by Los Gatos-Monte Sereno Police Department

434.4 COURT ORDERS

Disputes involving court orders can be complex. Where no mandate exists for an officer to make an arrest for a violation of a court order, the matter should be addressed by documenting any apparent court order violation in a report. If there appears to be a more immediate need for enforcement action, the investigating officer should consult a supervisor prior to making any arrest.

If a person appears to be violating the terms of a court order but is disputing the validity of the order or its applicability, the investigating officer should document the following:

(a) The person's knowledge of the court order or whether proof of service exists.

(b) Any specific reason or rationale the involved person offers for not complying with the terms of the order.

A copy of the court order should be attached to the report when available. The report should be forwarded to the appropriate prosecutor. The report should also be forwarded to the court issuing the order with a notice that the report was also forwarded to the prosecutor for review.

434.4.1 STANDBY REQUESTS

Officer responding to a call for standby assistance to retrieve property should meet the person requesting assistance at a neutral location to discuss the process. The person should be advised that items that are disputed will not be allowed to be removed. The member may advise the person to seek private legal advice as to the distribution of disputed property.

Members should accompany the person to the location of the property. Members should ask if the other party will allow removal of the property or whether the other party would remove the property.

If the other party is uncooperative, the person requesting standby assistance should be instructed to seek private legal advice and obtain a court order to obtain the items. Officers should not order the other party to allow entry or the removal of any items. If there is a restraining or similar order against the person requesting standby assistance, that person should be asked to leave the scene or they may be subject to arrest for violation of the order.

If the other party is not present at the location, the member will not allow entry into the location or the removal of property from the location.

Officers conducting a civil standby for the removal of property should advise the involved parties that the standyby for the removal of items will be conducted for a reasonable duration of time to remove only those essential items necessary for temporary living arrangements. Any required prolonged time needed for the removal of personal property should be the responsibility of the private persons coordinating arrangements with the local Sheriff's Civil Division.

434.5 VEHICLES AND PERSONAL PROPERTY

Officers may be faced with disputes regarding possession or ownership of vehicles or other personal property. Officers may review documents provided by parties or available databases (e.g., vehicle registration), but should be aware that legal possession of vehicles or personal property can be complex. Generally, officers should not take any enforcement action unless a

Copyright Lexipol, LLC 2025/12/23, All Rights Reserved.
Published with permission by Los Gatos-Monte Sereno Police Department

crime is apparent. The people and the vehicle or personal property involved should be identified and the incident documented.

434.6 REAL PROPERTY

Disputes over possession or occupancy of real property (e.g., land, homes, apartments) should generally be handled through a person seeking a court order.

Copyright Lexipol, LLC 2025/12/23, All Rights Reserved.
Published with permission by Los Gatos-Monte Sereno Police Department

First Amendment Assemblies

435.1 PURPOSE AND SCOPE

This policy provides guidance for responding to public assemblies or demonstrations.

435.2 POLICY

The Los Gatos-Monte Sereno Police Department respects the rights of people to peaceably assemble. It is the policy of this department not to unreasonably interfere with, harass, intimidate or discriminate against persons engaged in the lawful exercise of their rights, while also preserving the peace, protecting life and preventing the destruction of property.

435.3 GENERAL CONSIDERATIONS

Individuals or groups present on the public way, such as public facilities, streets or walkways, generally have the right to assemble, rally, demonstrate, protest or otherwise express their views and opinions through varying forms of communication, including the distribution of printed matter. These rights may be limited by laws or ordinances regulating such matters as the obstruction of individual or vehicle access or egress, trespass, noise, picketing, distribution of handbills and leafleting, and loitering. However, officers shall not take action or fail to take action based on the opinions being expressed.

Participant behavior during a demonstration or other public assembly can vary. This may include, but is not limited to:

- Lawful, constitutionally protected actions and speech.
- Civil disobedience (typically involving minor criminal acts).
- Rioting.

All of these behaviors may be present during the same event. Therefore, it is imperative that law enforcement actions are measured and appropriate for the behaviors officers may encounter. This is particularly critical if force is being used. Adaptable strategies and tactics are essential. The purpose of a law enforcement presence at the scene of public assemblies and demonstrations should be to preserve the peace, to protect life and prevent the destruction of property.

Officers should not:

(a) Engage in assembly or demonstration-related discussion with participants.

(b) Harass, confront or intimidate participants.

(c) Seize the cameras, cell phones or materials of participants or observers unless an officer is placing a person under lawful arrest.

Supervisors should continually observe department members under their commands to ensure that members' interaction with participants and their response to crowd dynamics is appropriate.

Copyright Lexipol, LLC 2025/12/23, All Rights Reserved.
Published with permission by Los Gatos-Monte Sereno Police Department

435.3.1 PHOTOGRAPHS AND VIDEO RECORDINGS

Photographs and video recording, when appropriate, can serve a number of purposes, including support of criminal prosecutions by documenting criminal acts; assistance in evaluating department performance; serving as training material; recording the use of dispersal orders; and facilitating a response to allegations of improper law enforcement conduct.

Photographs and videos will not be used or retained for the sole purpose of collecting or maintaining information about the political, religious, or social views of associations, or the activities of any individual, group, association, organization, corporation, business, or partnership, unless such information directly relates to an investigation of criminal activities and there is reasonable suspicion that the subject of the information is involved in criminal conduct.

435.4 UNPLANNED EVENTS

When responding to an unplanned or spontaneous public gathering, the first responding officer should conduct an assessment of conditions, including, but not limited to, the following:

- Location
- Number of participants
- Apparent purpose of the event
- Leadership (whether it is apparent and/or whether it is effective)
- Any initial indicators of unlawful or disruptive activity
- Indicators that lawful use of public facilities, streets or walkways will be impacted
- Ability and/or need to continue monitoring the incident

Initial assessment information should be promptly communicated to the Communications Center, and the assignment of a supervisor should be requested. Additional resources should be requested as appropriate. The responding supervisor shall assume command of the incident until command is expressly assumed by another, and the assumption of command is communicated to the involved members. A clearly defined command structure that is consistent with the Incident Command System (ICS) should be established as resources are deployed.

435.5 PLANNED EVENT PREPARATION

For planned events, comprehensive, incident-specific operational plans should be developed. The ICS should be considered for such events.

435.5.1 INFORMATION GATHERING AND ASSESSMENT

In order to properly assess the potential impact of a public assembly or demonstration on public safety and order, relevant information should be collected and vetted. This may include:

- Information obtained from outreach to group organizers or leaders.
- Information about past and potential unlawful conduct associated with the event or similar events.

Copyright Lexipol, LLC 2025/12/23, All Rights Reserved.
Published with permission by Los Gatos-Monte Sereno Police Department

- The potential time, duration, scope, and type of planned activities.
- Any other information related to the goal of providing a balanced response to criminal activity and the protection of public safety interests.

Information should be obtained in a transparent manner, and the sources documented. Relevant information should be communicated to the appropriate parties in a timely manner.

Information will be obtained in a lawful manner and will not be based solely on the purpose or content of the assembly or demonstration, or actual or perceived characteristics such as race, ethnicity, national origin, religion, sex, sexual orientation, gender identity or expression, economic status, age, cultural group, or disability of the participants (or any other characteristic that is unrelated to criminal conduct or the identification of a criminal subject).

435.5.2 OPERATIONAL PLANS

An operational planning team with responsibility for event planning and management should be established. The planning team should develop an operational plan for the event.

The operational plan will minimally provide for:

(a) Command assignments, chain of command structure, roles and responsibilities.

(b) Staffing and resource allocation.

(c) Management of criminal investigations.

(d) Designation of uniform of the day and related safety equipment (e.g., helmets, shields).

(e) Deployment of specialized resources.

(f) Event communications and interoperability in a multijurisdictional event.

(g) Liaison with demonstration leaders and external agencies.

(h) Liaison with Town government and legal staff.

(i) Media relations.

(j) Logistics: food, fuel, replacement equipment, duty hours, relief and transportation.

(k) Traffic management plans.

(l) First aid and emergency medical service provider availability.

(m) Prisoner transport and detention.

(n) Review of policies regarding public assemblies and use of force in crowd control.

(o) Parameters for declaring an unlawful assembly.

(p) Arrest protocol, including management of mass arrests.

(q) Protocol for recording information flow and decisions.

(r) Rules of engagement, including rules of conduct, protocols for field force extraction and arrests, and any authorization required for the use of force.

(s) Protocol for handling complaints during the event.

Copyright Lexipol, LLC 2025/12/23, All Rights Reserved.
Published with permission by Los Gatos-Monte Sereno Police Department

(t) Parameters for the use of body-worn cameras and other portable recording devices.

435.5.3 MUTUAL AID AND EXTERNAL RESOURCES
The magnitude and anticipated duration of an event may necessitate interagency cooperation and coordination. The assigned Incident Commander should ensure that any required memorandums of understanding or other agreements are properly executed, and that any anticipated mutual aid is requested and facilitated (see the Outside Agency Assistance Policy).

435.6 UNLAWFUL ASSEMBLY DISPERSAL ORDERS

If a public gathering or demonstration remains peaceful and nonviolent, and there is no reasonably imminent threat to persons or property, the Incident Commander should generally authorize continued monitoring of the event.

Should the Incident Commander make a determination that public safety is presently or is about to be jeopardized, he/she or the authorized designee should attempt to verbally persuade event organizers or participants to disperse of their own accord. Warnings and advisements may be communicated through established communications links with leaders and/or participants or to the group.

When initial attempts at verbal persuasion are unsuccessful, the Incident Commander or the authorized designee should make a clear standardized announcement to the gathering that the event is an unlawful assembly, and should order the dispersal of the participants. The announcement should be communicated by whatever methods are reasonably available to ensure that the content of the message is clear and that it has been heard by the participants. The announcement should be amplified, made in different languages as appropriate, made from multiple locations in the affected area and documented by audio and video. The announcement should provide information about what law enforcement actions will take place if illegal behavior continues and should identify routes for egress. A reasonable time to disperse should be allowed following a dispersal order.

435.7 USE OF FORCE

Use of force is governed by current department policy and applicable law (see the Use of Force, Handcuffing and Restraints, Control Devices and Techniques, and Conducted Energy Device policies).

Individuals refusing to comply with lawful orders (e.g., nonviolent refusal to disperse) should be given a clear verbal warning and a reasonable opportunity to comply. If an individual refuses to comply with lawful orders, the Incident Commander shall evaluate the type of resistance and adopt a reasonable response in order to accomplish the law enforcement mission (such as dispersal or arrest of those acting in violation of the law). Control devices and conducted energy devices should be considered only when the participants' conduct reasonably appears to present the potential to harm officers, themselves or others, or will result in substantial property loss or damage (see the Control Devices and Techniques and the Conducted Energy Device policies).

Copyright Lexipol, LLC 2025/12/23, All Rights Reserved.
Published with permission by Los Gatos-Monte Sereno Police Department

Force or control devices, including oleoresin capsaicin (OC), should be directed toward individuals and not toward groups or crowds, unless specific individuals cannot reasonably be targeted due to extreme circumstances, such as a riotous crowd.

Any use of force by a member of this department shall be documented promptly, completely, and accurately in an appropriate report. The type of report required may depend on the nature of the incident.

435.8 ARRESTS

The Los Gatos-Monte Sereno Police Department should respond to unlawful behavior in a manner that is consistent with the operational plan. If practicable, warnings or advisements should be communicated prior to arrest.

Mass arrests should be employed only when alternate tactics and strategies have been, or reasonably appear likely to be, unsuccessful. Mass arrests shall only be undertaken upon the order of the Incident Commander or the authorized designee. There must be probable cause for each arrest.

If employed, mass arrest protocols should fully integrate:

(a) Reasonable measures to address the safety of officers and arrestees.

(b) Dedicated arrest, booking and report writing teams.

(c) Timely access to medical care.

(d) Timely access to legal resources.

(e) Timely processing of arrestees.

(f) Full accountability for arrestees and evidence.

(g) Coordination and cooperation with the prosecuting authority, jail and courts (see the Cite and Release Policy).

435.9 USE OF KINETIC ENERGY PROJECTILES AND CHEMICAL AGENTS FOR CROWD CONTROL

Kinetic energy projectiles and chemical agents for crowd control purposes shall only be deployed by officers who have received POST training for crowd control if the use is objectively reasonable to defend against a threat to life or serious bodily injury to any individual, including an officer, or to bring an objectively dangerous and unlawful situation safely and effectively under control and in accordance with the following requirements of Penal Code § 13652.

(a) De-escalation techniques or other alternatives to force have been attempted, when objectively reasonable, and have failed.

(b) Repeated, audible announcements are made announcing the intent to use kinetic energy projectiles and chemical agents and the type to be used, when objectively reasonable to do so. The announcements shall be made from various locations, if necessary, and delivered in multiple languages, if appropriate.

Copyright Lexipol, LLC 2025/12/23, All Rights Reserved.
Published with permission by Los Gatos-Monte Sereno Police Department

(c) Individuals are given an objectively reasonable opportunity to disperse and leave the scene.

(d) An objectively reasonable effort has been made to identify individuals engaged in violent acts and those who are not, and kinetic energy projectiles or chemical agents are targeted toward those individuals engaged in violent acts. Projectiles shall not be aimed indiscriminately into a crowd or group of individuals.

(e) Kinetic energy projectiles and chemical agents are used only with the frequency, intensity, and in a manner that is proportional to the threat and objectively reasonable.

(f) Officers shall minimize the possible incidental impact of their use of kinetic energy projectiles and chemical agents on bystanders, medical personnel, journalists, or other unintended targets.

(g) An objectively reasonable effort has been made to extract individuals in distress.

(h) Medical assistance is promptly provided, if properly trained personnel are present, or procured, for injured persons, when it is reasonable and safe to do so.

(i) Kinetic energy projectiles shall not be aimed at the head, neck, or any other vital organs.

(j) Kinetic energy projectiles or chemical agents shall not be used solely due to any of the following:

1. A violation of an imposed curfew.
2. A verbal threat.
3. Noncompliance with a law enforcement directive.

(k) If the chemical agent to be deployed is tear gas, only an Incident Commander at the scene of the assembly, protest, or demonstration may authorize its use.

435.9.1 USE SUMMARY

The Bureau of Operations Captain or the authorized designee should ensure that a summary of each deployment of kinetic energy projectiles or chemical agents for crowd control purposes is prepared and published on the department website within 60 days of each incident. The time frame may be extended for another 30 days where just cause is demonstrated, but no longer than 90 days from the time of the incident. The summary shall be limited to the information known to the Department at the time of the report and include the information required in Penal Code § 13652.1.

435.10 MEDIA RELATIONS

The Public Information Officer should use all available avenues of communication, including press releases, briefings, press conferences, and social media to maintain open channels of communication with media representatives and the public about the status and progress of the event, taking all opportunities to reassure the public about the professional management of the event (see the Media Relations Policy).

Copyright Lexipol, LLC 2025/12/23, All Rights Reserved.
Published with permission by Los Gatos-Monte Sereno Police Department

435.10.1 MEDIA ACCESS

If officers close the immediate area surrounding any emergency field command post or any other command post, or establish a police line, or rolling closure at a demonstration, march, protest, or rally where individuals are engaged in a protected activity pursuant to the First Amendment, officers shall comply with the requirements of Penal Code § 409.7 relating to media access (i.e., access to closed areas, obtaining information) (Penal Code § 409.7).

435.11 DEMOBILIZATION

When appropriate, the Incident Commander or the authorized designee should implement a phased and orderly withdrawal of law enforcement resources. All relieved personnel should promptly complete any required reports, including use of force reports, and account for all issued equipment and vehicles to their supervisors prior to returning to normal operational duties.

435.12 POST EVENT

The Incident Commander should designate a member to assemble full documentation of the event, to include the following:

(a) Operational plan

(b) Any incident logs

(c) Any assignment logs

(d) Vehicle, fuel, equipment and supply records

(e) Incident, arrest, use of force, injury and property damage reports

(f) Photographs, audio/video recordings, the Communications Center records/tapes

(g) Media accounts (print and broadcast media)

435.12.1 AFTER-ACTION REPORTING

The Incident Commander should work with Town legal counsel, as appropriate, to prepare a comprehensive after-action report of the event, explaining all incidents where force was used including the following:

(a) Date, time and description of the event

(b) Actions taken and outcomes (e.g., injuries, property damage, arrests)

(c) Problems identified

(d) Significant events

(e) Recommendations for improvement; opportunities for training should be documented in a generic manner, without identifying individuals or specific incidents, facts or circumstances.

Copyright Lexipol, LLC 2025/12/23, All Rights Reserved.
Published with permission by Los Gatos-Monte Sereno Police Department

435.13 TRAINING

Department members should receive periodic training regarding this policy, as well as the dynamics of crowd control and incident management (Penal Code § 13514.5). The Department should, when practicable, train with its external and mutual aid partners.

Officers should also receive periodic training on the standards for the use of kinetic energy projectiles and chemical agents for crowd control purposes as identified in Penal Code § 13652.

435.14 SECTION TITLE

435.15 ANTI-REPRODUCTIVE RIGHTS CALLS

Officer response to public assemblies or demonstrations relating to anti-reproductive rights should be consistent with this policy (Penal Code § 13778.1).

Copyright Lexipol, LLC 2025/12/23, All Rights Reserved.
Published with permission by Los Gatos-Monte Sereno Police Department

Crisis Intervention Incidents

436.1 PURPOSE AND SCOPE

This policy provides guidelines for interacting with those who may be experiencing a mental health or emotional crisis. Interaction with such individuals has the potential for miscommunication and violence. It often requires an officer to make difficult judgments about a person's mental state and intent in order to effectively and legally interact with the individual.

436.1.1 DEFINITIONS

Definitions related to this policy include:

Person in crisis - A person whose level of distress or mental health symptoms have exceeded the person's internal ability to manage his/her behavior or emotions. A crisis can be precipitated by any number of things, including an increase in the symptoms of mental illness despite treatment compliance; non-compliance with treatment, including a failure to take prescribed medications appropriately; or any other circumstance or event that causes the person to engage in erratic, disruptive or dangerous behavior that may be accompanied by impaired judgment.

436.2 POLICY

The Los Gatos-Monte Sereno Police Department is committed to providing a consistently high level of service to all members of the community and recognizes that persons in crisis may benefit from intervention. The Department will collaborate, where feasible, with mental health professionals to develop an overall intervention strategy to guide its members' interactions with those experiencing a mental health crisis. This is to ensure equitable and safe treatment of all involved.

436.3 SIGNS

Members should be alert to any of the following possible signs of mental health issues or crises:

(a) A known history of mental illness

(b) Threats of or attempted suicide

(c) Loss of memory

(d) Incoherence, disorientation or slow response

(e) Delusions, hallucinations, perceptions unrelated to reality or grandiose ideas

(f) Depression, pronounced feelings of hopelessness or uselessness, extreme sadness or guilt

(g) Social withdrawal

(h) Manic or impulsive behavior, extreme agitation, lack of control

(i) Lack of fear

(j) Anxiety, aggression, rigidity, inflexibility or paranoia

Copyright Lexipol, LLC 2025/12/23, All Rights Reserved.
Published with permission by Los Gatos-Monte Sereno Police Department

Members should be aware that this list is not exhaustive. The presence or absence of any of these should not be treated as proof of the presence or absence of a mental health issue or crisis.

436.4 COORDINATION WITH MENTAL HEALTH PROFESSIONALS

The Chief of Police should designate an appropriate Captain to collaborate with mental health professionals to develop an education and response protocol. It should include a list of community resources, to guide department interaction with those who may be suffering from mental illness or who appear to be in a mental health crisis.

436.5 FIRST RESPONDERS

Safety is a priority for first responders. It is important to recognize that individuals under the influence of alcohol, drugs or both may exhibit symptoms that are similar to those of a person in a mental health crisis. These individuals may still present a serious threat to officers; such a threat should be addressed with reasonable tactics. Nothing in this policy shall be construed to limit an officer's authority to use reasonable force when interacting with a person in crisis.

Officers are reminded that mental health issues, mental health crises and unusual behavior alone are not criminal offenses. Individuals may benefit from treatment as opposed to incarceration.

An officer responding to a call involving a person in crisis should:

(a) Promptly assess the situation independent of reported information and make a preliminary determination regarding whether a mental health crisis may be a factor.

(b) Request available backup officers and specialized resources as deemed necessary and, if it is reasonably believed that the person is in a crisis situation, use conflict resolution and de-escalation techniques to stabilize the incident as appropriate.

(c) If feasible, and without compromising safety, turn off flashing lights, bright lights or sirens.

(d) Attempt to determine if weapons are present or available.

    1. Prior to making contact, and whenever possible and reasonable, conduct a search of the Department of Justice Automated Firearms System via the California Law Enforcement Telecommunications System (CLETS) to determine whether the person is the registered owner of a firearm (Penal Code § 11106.4).

(e) Take into account the person's mental and emotional state and potential inability to understand commands or to appreciate the consequences of his/her action or inaction, as perceived by the officer.

(f) Secure the scene and clear the immediate area as necessary.

(g) Employ tactics to preserve the safety of all participants.

(h) Determine the nature of any crime.

(i) Request a supervisor, as warranted.

(j) Evaluate any available information that might assist in determining cause or motivation for the person's actions or stated intentions.

Copyright Lexipol, LLC 2025/12/23, All Rights Reserved.
Published with permission by Los Gatos-Monte Sereno Police Department

(k) If circumstances reasonably permit, consider and employ alternatives to force.

436.6 DE-ESCALATION

Officers should consider that taking no action or passively monitoring the situation may be the most reasonable response to a mental health crisis.

Once it is determined that a situation is a mental health crisis and immediate safety concerns have been addressed, responding members should be aware of the following considerations and should generally:

- Evaluate safety conditions.
- Introduce themselves and attempt to obtain the person's name.
- Be patient, polite, calm, courteous and avoid overreacting.
- Speak and move slowly and in a non-threatening manner.
- Moderate the level of direct eye contact.
- Remove distractions or disruptive people from the area.
- Demonstrate active listening skills (e.g., summarize the person's verbal communication).
- Provide for sufficient avenues of retreat or escape should the situation become volatile.

Responding officers generally should not:

- Use stances or tactics that can be interpreted as aggressive.
- Allow others to interrupt or engage the person.
- Corner a person who is not believed to be armed, violent or suicidal.
- Argue, speak with a raised voice or use threats to obtain compliance.

436.7 INCIDENT ORIENTATION

When responding to an incident that may involve mental illness or a mental health crisis, the officer should request that the dispatcher provide critical information as it becomes available. This includes:

(a) Whether the person relies on drugs or medication, or may have failed to take his/her medication.

(b) Whether there have been prior incidents, suicide threats/attempts, and whether there has been previous police response.

(c) Contact information for a treating physician or mental health professional.

Additional resources and a supervisor should be requested as warranted.

Copyright Lexipol, LLC 2025/12/23, All Rights Reserved.
Published with permission by Los Gatos-Monte Sereno Police Department

436.8 SUPERVISOR RESPONSIBILITIES

A supervisor should respond to the scene of any interaction with a person in crisis. Responding supervisors should:

(a) Attempt to secure appropriate and sufficient resources.

(b) Closely monitor any use of force, including the use of restraints, and ensure that those subjected to the use of force are provided with timely access to medical care (see the Handcuffing and Restraints Policy).

(c) Consider strategic disengagement. Absent an imminent threat to the public and, as circumstances dictate, this may include removing or reducing law enforcement resources or engaging in passive monitoring.

(d) Ensure that all reports are completed and that incident documentation uses appropriate terminology and language.

(e) Conduct an after-action tactical and operational debriefing, and prepare an after-action evaluation of the incident to be forwarded to the Captain.

Evaluate whether a critical incident stress management debriefing for involved members is warranted.

436.9 INCIDENT REPORTING

Members engaging in any oral or written communication associated with a mental health crisis should be mindful of the sensitive nature of such communications and should exercise appropriate discretion when referring to or describing persons and circumstances.

Members having contact with a person in crisis should keep related information confidential, except to the extent that revealing information is necessary to conform to department reporting procedures or other official mental health or medical proceedings.

436.9.1 DIVERSION

Individuals who are not being arrested should be processed in accordance with the Mental Illness Commitments Policy.

436.10 CIVILIAN INTERACTION WITH PEOPLE IN CRISIS

Civilian members may be required to interact with persons in crisis in an administrative capacity, such as dispatching, records request, and animal control issues.

(a) Members should treat all individuals equally and with dignity and respect.

(b) If a member believes that he/she is interacting with a person in crisis, he/she should proceed patiently and in a calm manner.

(c) Members should be aware and understand that the person may make unusual or bizarre claims or requests.

If a person's behavior makes the member feel unsafe, if the person is or becomes disruptive or violent, or if the person acts in such a manner as to cause the member to believe that the person

Copyright Lexipol, LLC 2025/12/23, All Rights Reserved.
Published with permission by Los Gatos-Monte Sereno Police Department

may be harmful to him/herself or others, an officer should be promptly summoned to provide assistance.

436.11 EVALUATION

The Captain designated to coordinate the crisis intervention strategy for this department should ensure that a thorough review and analysis of the department response to these incidents is conducted annually. The report will not include identifying information pertaining to any involved individuals, officers or incidents and will be submitted to the Chief of Police through the chain of command.

436.12 TRAINING

In coordination with the mental health community and appropriate stakeholders, the Department will develop and provide comprehensive education and training to all department members to enable them to effectively interact with persons in crisis.

This department will endeavor to provide Peace Officer Standards and Training (POST)-approved advanced officer training on interaction with persons with mental disabilities, welfare checks and crisis intervention (Penal Code § 11106.4; Penal Code § 13515.25; Penal Code § 13515.27; Penal Code § 13515.30).

Copyright Lexipol, LLC 2025/12/23, All Rights Reserved.
Published with permission by Los Gatos-Monte Sereno Police Department

Use of Naloxone Hydrochloride (Narcan)

437.1 PURPOSE AND SCOPE

This policy provides guidelines to authorized personnel on the use of Naloxone with the objective to reduce the number of fatal opiate overdoses and increase officer safety.

437.2 POLICY

It is the policy of the Los Gatos-Monte Sereno Police Department that authorized personnel be trained in the use and administration of Naloxone. The County of Santa Clara Emergency Medical Services Agency (EMS Agency), in addition to recent legislation, has authorized law enforcement personnel who have received training in the application of Naloxone, to possess and administer Naloxone. The Los Gatos-Monte Sereno Police Department is dedicated to continuous quality improvement with the storage, training and administration of Naloxone by authorized personnel. In an effort to ensure appropriate administration of Naloxone the Los Gatos-Monte Sereno Police Department will review all administrations of the medication by authorized personnel. All authorized and trained personnel are required to follow the appropriate documentation standards prescribed within this policy and submit documentation to the Watch Commander for review.

437.3 DEFINITIONS

Naloxone Hydrochloride (Narcan): Naloxone, also commonly known as Narcan, is a prescription medication used for the treatment of a possible opioid or suspected opioid overdose. Intranasal: Naloxone is a narcotic antagonist which works by affecting opiate receptor sites within the brain. Naloxone is administered into the subject's nose via intranasal administration (spray). The nasal cavity is covered by a thin mucosa, which is extremely vascular and provides a direct route into the blood stream of the subject. This method of administration is noninvasive and quickly effective. Opioid Overdose: An opioid overdose is an acute, life threatening, medical condition caused by excessive intake of opiates, such as heroin, morphine, tramadol and oxycodone. This serious medical condition causes the victim to suffer from an altered level of consciousness, pinpoint pupils, respiratory arrest, and can lead to death.

437.4 PROCEDURE

Only authorized personnel who have completed prescribed training in the use and administration of Naloxone will be assigned to carry and utilize Naloxone. Naloxone kits (two intranasal sprays) will be stored with the Automated External Defibrillators (AED) in patrol vehicles so they can be easily accessed and deployed when necessary. For non-patrol deployments, additional Naloxone kits will also be stored in the medical kit located in the Temporary Holding Facility (THF) and within the Police Department facility AED cases for use if needed.

Copyright Lexipol, LLC 2025/12/23, All Rights Reserved.
Published with permission by Los Gatos-Monte Sereno Police Department

437.5 USING NALOXONE

Personnel, who are trained in the use of Naloxone, are authorized to use it without prior approval in cases where an opiate overdose is suspected. When using Naloxone trained personnel will maintain universal precautions against blood borne pathogens.

Prior to administration of Naloxone, personnel must assess the victim for lack of breathing, pulse, and unresponsiveness. If the victim is not breathing and/or has no pulse, personnel should immediately begin CPR. Administering personnel should conduct a brief visual survey for any obvious signs, symptoms or evidence of drug use or exposure. Signs and symptoms may include, but are not limited to, the victim is unable to awaken with loud noise or rubbing firmly on the middle of the chest, slow or shallow breathing, lack of breathing and/or pinpoint pupils. If administering personnel determine the victim is suffering from opiate based over-dose an immediate request for Emergency Medical Services (EMS) will be made prior to the administration of Naloxone when feasible.

Naloxone shall be administered by trained personnel utilizing intranasal method only as approved by the County of Santa Clara EMS Agency and in accordance with training guidelines.

If after 2- 3 minutes no patient response to the Naloxone is observed, a second dose may be administered if EMS personnel have not arrived on scene. On-scene medical personnel shall be informed when Naloxone has been administered so necessary further medical assessments can be made.

437.6 TRAINING

Prior to being issued and/or administering Naloxone, personnel must view the training video authorized by the County of Santa Clara EMS Agency or have attended training conducted by the County of Santa Clara EMS Agency or equivalent.

437.7 MAINTENANCE AND REPLACEMENT

Inspection of the Naloxone kit shall be the responsibility of the designated personnel conducting daily vehicle inspections of the AEDs within each patrol vehicle. Missing or damaged Naloxone kits shall be documented in a memorandum, and reported to the Administrative Sergeant who will re-issue supplies.

437.8 DOCUMENTATION AND REPORTING REQUIREMENTS

Upon administering Naloxone and advising appropriate medical staff, the involved personnel shall document the incident in an information report. In addition, the County of Santa Clara EMS Agency Form #913 (Naloxone Use Notification) should be completed, describing the details, circumstances and results of the incident. Upon completion of the County of Santa Clara EMS Agency Form #913, a copy should be sent to the EMS Agency within 96 hours of the incident by Records Division Personnel. The original EMS Agency Form #913 should be retained with the documented police report.

Copyright Lexipol, LLC 2025/12/23, All Rights Reserved.
Published with permission by Los Gatos-Monte Sereno Police Department

Body-Worn Cameras

438.1 PURPOSE AND SCOPE

The purpose of this policy is to provide guidelines for the use of a body-worn camera (BWC) by members of this department and for the access, use, and retention of department BWC media.

The provisions of this policy, including notice, documentation, access, and retention, also apply to other portable audio/video recording devices used by members, where applicable.

This policy does not apply to undercover operations, wiretaps, or eavesdropping (concealed listening devices).

438.1.1 DEFINITIONS

Definitions related to this policy include:

Activate - To place a BWC in active mode (also called event mode). In active mode, the BWC records both video and audio.

BWC media - The video, audio, and images captured by department BWCs and the associated metadata.

BWC media systems - Any software, including web-based programs and mobile applications, used by the Department to upload/download, store, view, transfer, and otherwise maintain BWC media.

Deactivate - To place a BWC in buffering mode (also called ready or pre-event mode). In buffering mode, the BWC records video (without audio) in short, predetermined intervals that are retained only temporarily. However, when a BWC is activated, the interval recorded immediately prior to activation is then stored as part of the BWC media. Deactivate does not mean powering off the BWC.

Event - A general term referring to a set of circumstances that may, but does not necessarily, correlate directly to a single public safety incident.

438.2 POLICY

It is the policy of the Department to use BWCs and BWC media for evidence collection and to accurately document events in a way that promotes member safety and department accountability and transparency while also protecting the privacy of members of the public.

A violation of this policy subjects the member to discipline (Penal Code § 832.18) (see the Personnel Complaints Policy).

438.3 RESPONSIBILITIES

438.3.1 BWC COORDINATOR RESPONSIBILITIES

The Chief of Police or the authorized designee should delegate certain responsibilities to a BWC coordinator.

Copyright Lexipol, LLC 2025/12/23, All Rights Reserved.
Published with permission by Los Gatos-Monte Sereno Police Department

The responsibilities of the coordinator include (Penal Code § 832.18):

(a) Serving as a liaison between the Department and the BWC manufacturer/distributor and any third-party media storage vendor.

(b) Developing inventory procedures for issuing and tracking BWC equipment, including properly marking BWCs as property of the Department and recording the date each BWC is placed into or taken out of service.

(c) Assisting with troubleshooting and maintenance of BWC equipment and media systems and, when necessary, coordinating the repair or replacement of BWCs.

1. All equipment and system malfunctions and their resolutions should be documented, and maintenance and repair records should be maintained for all BWCs.

(d) Managing BWC media systems so that:

1. Access is limited to the minimum necessary authorized users and user privileges are restricted to those necessary for the member to conduct assigned department duties.

2. Security requirements, such as two-factor authentication and appropriate password parameters, are in place for user credentials.

(e) Configuring BWC media systems, or developing manual procedures, so that media is appropriately categorized and retained according to the event type tagged by members.

(f) Retaining audit logs or records of all access, alteration, and deletion of BWC media and media systems, and conducting periodic audits to ensure compliance with applicable laws, regulations, and department policy.

(g) Developing and updating BWC training for members who are assigned a BWC or given access to BWC media systems.

(h) Coordinating with the community relations coordinator to (see the Community Relations Policy):

1. Provide the public with notice of the department's use of BWCs (e.g., posting on the department website or social media pages).

2. Gain insight into community expectations regarding BWC use.

(i) Coordinating with the Lead Police Services Specialist to (see the Records Division and Records Maintenance and Release policies):

1. Determine and apply proper retention periods to BWC media. Agency legal counsel should be consulted in determining retention periods.

2. Develop procedures for the appropriate release of BWC media.

(j) Coordinating with the Property and Evidence Unit to develop procedures for the transfer, storage, and backup of evidentiary BWC media (see the Property and Evidence Unit Policy).

Copyright Lexipol, LLC 2025/12/23, All Rights Reserved.
Published with permission by Los Gatos-Monte Sereno Police Department

(k) Establishing a system to prevent tampering with, deleting, or copying recordings, and to ensure chain of custody integrity.

(l) Designating the persons responsible for downloading the recorded data from the BWC.

(m) Completing an annual administrative review of the BWC program and providing it to the Chief of Police for review.

438.3.2 MEMBER RESPONSIBILITIES

Every member issued a BWC is responsible for its proper use, safekeeping, and maintenance (Penal Code § 832.18).

At the beginning of each shift or period of BWC use, the member should inspect their assigned BWC to confirm it is charged and in good working order. As part of the inspection, the member should perform a function test by activating the BWC and recording a brief video stating their name, identification number, assignment, and the date and time.

Members should wear their assigned BWC on their outermost garment positioned at or near chest level and as close to the center of their body as practicable. Members are responsible for ensuring there are no obstructions and that the BWC remains in a position suitable for recording.

When a BWC is not in the physical possession of the member to which it is assigned, it should be placed on the charging dock and stored in a secure location.

Members shall report any malfunction or damage to the BWC coordinator or on-duty supervisor as soon as practicable and, if possible, obtain a functioning BWC to use either temporarily while repairs are being made to the member's BWC or as a permanent replacement.

438.4 BWC USE

The following guidelines apply to the use of BWCs:

(a) Only department-issued BWCs should be used. Members are prohibited from using any other BWC without the express consent of the Chief of Police or the authorized designee.

(b) BWCs should only be used by the member or members to whom it was issued unless otherwise authorized by a supervisor.

(c) The use of department-issued BWCs shall be strictly limited to department-related activities (Penal Code § 832.18).

(d) Members shall not use BWCs or BWC media systems for which they have not received prior authorization and appropriate training.

(e) Members shall immediately report unauthorized access or use of BWCs or BWC media systems by another member to their supervisor or the Chief of Police.

438.4.1 PROHIBITIONS

BWCs should not be used to record:

Copyright Lexipol, LLC 2025/12/23, All Rights Reserved.
Published with permission by Los Gatos-Monte Sereno Police Department

(a) Routine administrative activities of the Department that do not involve interactions with the public. Care should be taken to avoid incidentally recording confidential documents that the Department has a duty to keep secure (i.e., criminal justice information).

(b) Areas within the department facilities where members have a reasonable expectation of privacy (e.g., locker rooms or dressing areas, breakrooms) unless responding to a call for service or conducting an investigation.

(c) Conversations of other members without their knowledge.

(d) When a member is taking an authorized break or otherwise engaged in personal activities.

(e) In a courtroom unless responding to a call for service or emergency situation.

(f) Interactions with undercover officers or confidential informants.

(g) Strip searches.

BWCs shall not be used for the purpose of embarrassment, harassment, or ridicule of any individual or group.

438.5 ACTIVATION OF BWC

Members should activate their BWC during all calls for service and the performance of law enforcement-related functions. Members are not required to activate their BWC during casual or informal contacts with members of the public that are not part of or related to law enforcement functions. However, members should activate their BWC any time a contact with an individual becomes hostile or adversarial.

Unless otherwise authorized by this policy or approved by a supervisor, BWCs should remain activated until the call for service or law enforcement-related function has concluded. A member may cease recording if they are simply waiting for a tow truck or a family member to arrive, or in other similar situations.

At no time is a member expected to jeopardize their safety to activate their BWC. However, the BWC should be activated as soon as reasonably practicable in required situations.

If a member attempts to activate their BWC but the BWC fails to record an event, the member should notify their supervisor as soon as practicable.

438.5.1 NOTICE OF RECORDING

Unless otherwise approved based on unique circumstances, a member should wear the BWC in a manner that is conspicuous and shall answer truthfully if asked whether they are equipped with a BWC or if their BWC is activated.

438.5.2 PRIVACY CONSIDERATIONS

Members should remain sensitive to the dignity of individuals being recorded and should exercise sound discretion with respect to privacy concerns.

When responding to a place where individuals have an expectation of privacy (e.g., private residences, medical or mental health facilities, restrooms) or to a sensitive situation (e.g.,

Copyright Lexipol, LLC 2025/12/23, All Rights Reserved.
Published with permission by Los Gatos-Monte Sereno Police Department

individuals partially or fully unclothed), members are permitted to mute or deactivate their BWC if it reasonably appears that the privacy concern outweighs any legitimate department interest in recording the event. Members may also mute or deactivate their BWC:

(a) To protect the privacy of a victim or witness.

(b) When an individual wishes to provide information anonymously.

(c) To avoid recording a confidential informant or undercover officer.

(d) When discussing case tactics or strategy.

(e) During private conversations with other members or emergency responders.

Members should choose to mute rather than deactivate BWCs when practicable. Deactivation should only be used when muting the BWC will not accomplish the level of privacy necessary for the situation.

Before muting or deactivating their BWC, the member should verbally narrate the reason on the recording. As soon as possible once the privacy concern is no longer an issue, or when circumstances change so that the privacy concern no longer outweighs the department's interest in recording the event (e.g., the individual becomes combative, the conversation ends), the member should unmute or reactivate their BWC and verbally note that recording has resumed.

438.5.3 LIVESTREAMING

Livestreaming enables authorized individuals to remotely view the audio and video captured by a member's BWC in real time. Only supervisors and dispatchers approved by the Chief of Police or the authorized designee shall have access to livestreaming capabilities.

Livestreaming should only be activated:

(a) For purposes of member safety when the member is not responding to their radio or there is some other indication of distress.

(b) To assist with situational awareness or tactical decisions during a significant incident.

(c) When requested by the member.

438.5.4 DOCUMENTATION

Members are encouraged to provide narration while using a BWC when it would be useful to provide context or clarification of the events being recorded. However, the use of a BWC is not a replacement for written reports and should not be referred to in a written report in place of detailing the event.

Every report prepared by a member who is issued a BWC should state "BWC available" or "BWC unavailable," as applicable, and should document:

(a) To the extent practicable and relevant, the identity of individuals appearing in the BWC media.

(b) An explanation of why BWC media is unavailable including any malfunction, damage, or battery issue that resulted in the failure of the BWC to capture all or part of the event.

Copyright Lexipol, LLC 2025/12/23, All Rights Reserved.
Published with permission by Los Gatos-Monte Sereno Police Department

(c) Any exigency or other circumstances that prevented the member from immediately activating the recording at the beginning of the event.

(d) Any period of the event in which the member deactivated or muted their BWC and the reason for such action.

(e) If livestreaming was activated during the event, the reason for livestreaming and the members who communicated or participated in the event through BWC livestreaming.

438.6 DOWNLOADING BWC MEDIA

Unless otherwise authorized by a supervisor, all media from a member's BWC should be properly downloaded and tagged before the end of their shift. BWC media related to a serious or high-profile event (e.g., search for a missing child, active shooter situation) should be downloaded and tagged as soon as practicable upon returning to the Department (Penal Code § 832.18).

Following an officer involved shooting or death or other event deemed necessary, a supervisor should take possession of the BWC for each member present and download and tag the BWC media if the storage system does not have automatic downloading capacity (Penal Code § 832.18).

438.6.1 TAGGING BWC MEDIA

Members should tag all media captured by their BWC with their name and/or identification number, the case or incident number, and the event type. BWC media should be tagged upon downloading or, if capabilities permit tagging in the field, as close to the time of the event as possible. If more than one event type applies to BWC media, it should be tagged with each event type. If BWC media can only be tagged with a single event type, the media should be tagged using the event type with the longest retention period.

BWC media depicting sensitive circumstances or events should be tagged as restricted. BWC media should be flagged for supervisor review when it pertains to a significant event such as:

(a) An incident that is the basis of a formal or informal complaint or is likely to result in a complaint.

(b) When a member has sustained a serious injury or a line-of-duty death has occurred.

(c) When a firearm discharge or use of force incident has occurred.

(d) An event that has attracted or is likely to attract significant media attention.

Supervisors should conduct audits at regular intervals to confirm BWC media is being properly downloaded and tagged by their subordinates.

438.7 BWC MEDIA

All BWC media is the sole property of the Department (Penal Code § 832.18). Members shall have no expectation of privacy or ownership interest in the content of BWC media.

All BWC media shall be stored and transferred in a manner that is physically and digitally secure with appropriate safeguards to prevent unauthorized modification, use, release, or transfer. Contracts with any third-party vendors for the storage of BWC media should include provisions

Copyright Lexipol, LLC 2025/12/23, All Rights Reserved.
Published with permission by Los Gatos-Monte Sereno Police Department

specifying that all BWC media remains the property of the Department and shall not be used by the vendor for any purpose without explicit approval of the Chief of Police or the authorized designee (Penal Code § 832.18).

Members shall not alter, copy, delete, release, or permit access to BWC media other than as permitted in this policy without the express consent of the Chief of Police or the authorized designee (Penal Code § 832.18).

BWC media systems should not be accessed using personal devices unless authorized by the Chief of Police or the authorized designee.

438.7.1 ACCESS AND USE OF BWC MEDIA

BWC media systems shall only be accessed by authorized members using the member's own login credentials and in accordance with the Information Technology Use Policy.

BWC media shall only be accessed and viewed for legitimate department-related purposes in accordance with the following guidelines:

(a) BWC media tagged as restricted should only be accessible by those designated by the Chief of Police or the authorized designee.

(b) Members may review their own BWC media for department-related purposes. Members should document in their report if they reviewed BWC media before completing the report.

(c) Investigators may review BWC media pertaining to their assigned cases.

(d) A member testifying regarding a department-related event may review the pertinent BWC media before testifying.

(e) Supervisors are permitted to access and view BWC media of their subordinates.

1. Supervisors should review BWC media that is tagged as a significant event or that the supervisor is aware pertains to a significant event.

2. Supervisors should conduct documented reviews of their subordinate's BWC media at least annually to evaluate the member's performance, verify compliance with department procedures, and determine the need for additional training. The review should include a variety of event types when possible. Supervisors should review BWC media with the recording member when it would be beneficial to provide guidance or to conduct one-on-one informal training for the member.

3. Supervisors should conduct periodic reviews of a sample of each subordinate's BWC media to evaluate BWC use and ensure compliance with this policy.

(f) The Administrative Sergeant or Personnel and Training Analyst is permitted to access and view BWC media for training purposes.

1. The Administrative Sergeant or Personnel and Training Analyst should conduct a quarterly review of a random sampling of BWC media to evaluate department performance and effectiveness and to identify specific areas where additional training or changes to protocols would be beneficial.

Copyright Lexipol, LLC 2025/12/23, All Rights Reserved.
Published with permission by Los Gatos-Monte Sereno Police Department

Training Committee members may review BWC media as part of their review to identify training needs.

2. The Administrative Sergeant or Personnel and Training Analyst may use BWC media for training purposes with the approval of the Chief of Police or the authorized designee. The Administrative Sergeant or Personnel and Training Analyst should use caution to avoid embarrassing or singling out a member and, to the extent practicable, should seek consent from the members appearing in the BWC media before its use for training. When practicable, sensitive issues depicted in BWC media should be redacted before being used for training.

(g) The Lead Police Services Specialist may access BWC media when necessary to conduct department-related duties.

(h) The BWC coordinator may access BWC media and the BWC media system as needed to ensure the system is functioning properly, provide troubleshooting assistance, conduct audits, and fulfill other responsibilities related to their role.

438.7.2 PUBLIC ACCESS

Unless disclosure is required by law or a court order, BWC media should not be released to the public if it unreasonably violates a person's privacy or sense of dignity or depicts the interior of:

(a) A private residence.

(b) A facility that offers health care, mental health or substance abuse treatment, or social services.

(c) A school building.

(d) Any other building in which public access is restricted or which implicates heightened security concerns.

Requests for the release of BWC media shall be processed in accordance with the Records Maintenance and Release Policy. The Lead Police Services Specialist should review BWC media before public release.

438.8 RETENTION OF BWC MEDIA

Non-evidentiary BWC media should be retained for a minimum of 60 days, after which it may be erased, destroyed, or recycled. Non-evidentiary media may be kept for more than 60 days for availability in case of a civilian complaint and to preserve transparency (Penal Code § 832.18).

Unless circumstances justify continued retention, BWC media should be permanently deleted upon the expiration of the retention period in a way that it cannot be retrieved. BWC media shall not otherwise be deleted by any person without the authorization of the Chief of Police or the authorized designee.

Records or logs of access and deletion of recordings should be retained permanently (Penal Code § 832.18).

Copyright Lexipol, LLC 2025/12/23, All Rights Reserved.
Published with permission by Los Gatos-Monte Sereno Police Department

438.8.1 EVIDENTIARY BWC MEDIA

BWC media relevant to a criminal prosecution should be exported from the BWC media system and securely transferred to digital evidence storage according to established department procedures. Evidentiary BWC media is subject to the same laws, policies, and procedures as all other evidence, including chain of custody, accessibility, and retention periods (see the Property and Evidence Unit Policy).

Evidentiary BWC media should be retained for a minimum of two years under the following circumstances (Penal Code § 832.18):

(a) The recording is of an incident involving the use of force by an officer or an officer-involved shooting.

(b) The recording is of an incident that leads to the detention or arrest of an individual.

(c) The recording is relevant to a formal or informal complaint against an officer or the Los Gatos-Monte Sereno Police Department.

Recordings containing evidence that may be relevant to a criminal prosecution should be retained for any additional period required by law for other evidence relevant to a criminal prosecution (Penal Code § 832.18).

438.9 TRAINING

The BWC coordinator should ensure that each member issued a BWC receives initial training before use, and periodic refresher training thereafter. Training should include:

(a) Proper use of the BWC device and accessories.

(b) When BWC activation is required, permitted, and prohibited.

(c) How to respond to an individual's request to stop recording.

(d) Proper use of the BWC media systems, including downloading and tagging procedures.

(e) Security procedures for BWC media, including appropriate access and use.

Members who are not issued a BWC but who have access to BWC media systems shall receive training on the BWC media system, including appropriate access, use, and security procedures.

Copyright Lexipol, LLC 2025/12/23, All Rights Reserved.
Published with permission by Los Gatos-Monte Sereno Police Department

Chapter 5 - Traffic Operations

Copyright Lexipol, LLC 2025/12/23, All Rights Reserved.
Published with permission by Los Gatos-Monte Sereno Police Department

Traffic Function and Responsibility

500.1 PURPOSE AND SCOPE

The ultimate goal of traffic law enforcement is to reduce traffic collisions. This may be achieved through the application of such techniques as geographic/temporal assignment of personnel and equipment and the establishment of preventive patrols to deal with specific categories of unlawful driving behavior. Traffic enforcement techniques are based on accident data, enforcement activity records, traffic volume, and traffic conditions. This department provides enforcement efforts toward violations, not only in proportion to the frequency of their occurrence in accident situations, but also in terms of traffic-related needs.

500.2 TRAFFIC OFFICER DEPLOYMENT

Several factors are considered in the development of deployment schedules for officers of the Los Gatos-Monte Sereno Police Department. Information provided by the California Statewide Integrated Traffic Reporting System (SWITRS) is a valuable resource for traffic accident occurrences and therefore officer deployment. Some of the factors for analysis include:

- Location
- Time
- Day
- Violation factors

All officers assigned to patrol or traffic enforcement functions will emphasize enforcement of accident causing violations during high accident hours and at locations of occurrence. All officers will take directed enforcement action on request, and random enforcement action when appropriate against violators as a matter of routine. All officers shall maintain high visibility while working general enforcement, especially at high accident locations.

Other factors to be considered for deployment are requests from the public, construction zones or special events.

500.3 ENFORCEMENT

Enforcement actions are commensurate with applicable laws and take into account the degree and severity of the violation committed. This department does not establish ticket quotas and the number of arrests or citations issued by any officer shall not be used as the sole criterion for evaluating officer overall performance (Vehicle Code § 41603). The visibility and quality of an officer’s work effort will be commensurate with the philosophy of this policy. Several methods are effective in the reduction of collisions:

Copyright Lexipol, LLC 2025/12/23, All Rights Reserved.
Published with permission by Los Gatos-Monte Sereno Police Department

500.3.1 WARNINGS
Warnings or other non-punitive enforcement actions should be considered in each situation and substituted for arrests or citations when circumstances warrant, especially in the case of inadvertent violations.

500.3.2 CITATIONS
Citations may be issued when an officer believes it is appropriate. It is essential that officers fully explain the rights and requirements imposed on motorists upon issuance of a citation for a traffic violation. Officers should provide the following information at a minimum:

(a) Explanation of the violation or charge

(b) Court appearance procedure including the optional or mandatory appearance by the motorist

(c) Notice of whether the motorist can enter a plea and pay the fine by mail or at the court

500.3.3 PHYSICAL ARREST
Physical arrest can be made on a number of criminal traffic offenses outlined in the Vehicle Code or Penal Code. These physical arrest cases usually deal with, but are not limited to:

(a) Vehicular manslaughter

(b) Felony and misdemeanor driving under the influence of alcohol/drugs

(c) Felony or misdemeanor hit-and-run

(d) Refusal to sign notice to appear

(e) Any other misdemeanor at the discretion of the officer, such as reckless driving with extenuating circumstances

500.4 SUSPENDED OR REVOKED DRIVERS LICENSES
If an officer contacts a traffic violator for driving on a suspended or revoked license, the officer may issue a traffic citation pursuant to Vehicle Code § 14601.

If a computer check of a traffic violator's license status reveals a suspended or revoked driver license and the traffic violator still has his or her license in possession, the license shall be seized by the officer. The officer shall verbally advise the traffic violator of the suspension or revocation and issue the citation. The officer will be responsible for filling out the Verbal Notice form (DMV form DL-310) and causing that form and license to be forwarded to the Department of Motor Vehicles.

500.5 HIGH-VISIBILITY VESTS
The Department has provided American National Standards Institute (ANSI) Class II high-visibility vests to increase the visibility of department members who may be exposed to hazards presented by passing traffic, maneuvering or operating vehicles, machinery and equipment (23 CFR 655.601; 8 CCR 1598).

Copyright Lexipol, LLC 2025/12/23, All Rights Reserved.
Published with permission by Los Gatos-Monte Sereno Police Department

Although intended primarily for use while performing traffic related assignments, high-visibility vests should be worn at any time increased visibility would improve the safety or efficiency of the member.

500.5.1 REQUIRED USE

Except when working in a potentially adversarial or confrontational role, such as during vehicle stops, high-visibility vests should be worn at any time it is anticipated that an employee will be exposed to the hazards of approaching traffic or construction and recovery equipment. Examples of when high-visibility vests should be worn include traffic control duties, accident investigations, lane closures and while at disaster scenes, or anytime high visibility is desirable. When emergency conditions preclude the immediate donning of the vest, officers should retrieve and wear the vest as soon as conditions reasonably permit. Use of the vests shall also be mandatory when directed by a supervisor.

Vests maintained in the investigation units may be used any time a plainclothes officer might benefit from being readily identified as a member of law enforcement.

500.5.2 CARE AND STORAGE OF HIGH-VISIBILITY VESTS

High-visibility vests shall be maintained in the trunk of each patrol and investigation unit and in the side box of each police motorcycle. Each vest should be stored inside the re-sealable plastic bag provided to protect and maintain the vest in a serviceable condition. Before going into service each employee shall ensure a serviceable high-visibility vest is properly stored in the vehicle.

A supply of high-visibility vests will be maintained in the equipment room for replacement of damaged or unserviceable vests. The Administrative Sergeant or Personnel and Training Analyst should be promptly notified whenever the supply of vests in the equipment room needs replenishing.

Copyright Lexipol, LLC 2025/12/23, All Rights Reserved.
Published with permission by Los Gatos-Monte Sereno Police Department

Traffic Collision Reporting

501.1 PURPOSE AND SCOPE

The Los Gatos/Monte Sereno Police Department prepares traffic collision reports in compliance with the California Highway Patrol Collision Investigation Manual (CIM) and as a public service makes traffic collision reports available to the community with some exceptions.

501.2 RESPONSIBILITY

The Traffic Sergeant will be responsible for distribution of the Collision Investigation Manual. The Traffic Sergeant will receive all changes in the state manual and ensure conformity with this policy.

501.3 TRAFFIC COLLISION REPORTING

All traffic collision reports taken by members of this department shall be forwarded to the Traffic Bureau and Records Bureau for final approval and data entry into the Records Management System. The Traffic Sergeant will work collaboratively with the Records Bureau Manager in the documentation or compiling of monthly and quarterly reports on traffic collision statistics to be forwarded to the Operations Captain, or other persons as required.

501.4 REPORTING SITUATIONS

501.4.1 TRAFFIC COLLISIONS INVOLVING TOWN VEHICLES

Traffic collision investigation reports shall be taken when a Town-owned vehicle is involved in a traffic collision upon a roadway or highway wherein any damage or injury results. A general information report may be taken in lieu of a traffic collision report (CHP 555 form) at the direction of a supervisor when the collision occurs on private property or does not involve another vehicle. Whenever there is damage to a Town vehicle, a Vehicle Damage Report shall be completed and forwarded to the appropriate Division Captain. Whenever there is damage to a town vehicle, an Equipment Trouble Report shall be completed and forwarded to the appropriate Division Captain

Photographs of the collision scene and vehicle damage shall be taken at the discretion of the traffic investigator or any supervisor.

501.4.2 TRAFFIC COLLISIONS WITH POLICE DEPARTMENT EMPLOYEES

When an employee of this department, either on-duty or off-duty, is involved in a traffic collision within the jurisdiction of the Los Gatos-Monte Sereno Police Department resulting in a serious injury or fatality, the Traffic Sergeant or the Shift Supervisor, may notify the California Highway Patrol for assistance.

The term serious injury is defined as any injury that may result in a fatality.

Copyright Lexipol, LLC 2025/12/23, All Rights Reserved.
Published with permission by Los Gatos-Monte Sereno Police Department

501.4.3 TRAFFIC COLLISIONS WITH OTHER TOWN EMPLOYEES OR OFFICIALS
The Traffic Sergeant or on-duty Shift Supervisor may request assistance from the California Highway Patrol for the investigation of any traffic collision involving any Town official or employee where a serious injury or fatality has occurred.

501.4.4 TRAFFIC COLLISIONS ON PRIVATE PROPERTY
In compliance with the Collision Investigation Manual, traffic collision reports shall not be taken for traffic collisions occurring on private property, unless there is a death or injury to any person involved, a hit and run violation, or Vehicle Code violation. A Miscellaneous Report may be taken at the discretion of any supervisor.

501.4.5 TRAFFIC COLLISIONS ON ROADWAYS OR HIGHWAYS
Traffic collision reports shall be taken when they occur on a roadway or highway within the jurisdiction of this department under any of the following circumstances:

(a) When there is a death or injury to any persons involved in the collision

(b) When there is an identifiable violation of the Vehicle Code

(c) When a report is requested by any involved driver

501.5 NOTIFICATION OF TRAFFIC BUREAU SUPERVISION

In the event of any significant or unusual collision such as a felony drunk driving, felony hit and run, serious injury, or death related traffic collision, the Field Supervisor shall notify the Traffic Sergeant, the Operations Captain, and the Operations Captain, to relate the circumstances of the traffic collision and seek assistance from the Traffic Bureau. The Traffic Sergeant will determine whether or not the event warrants a response by the Traffic Collision Team. In the absence of a Traffic Sergeant, the Field Supervisor or any supervisor may assign an Accident Investigator or motor officer to investigate the traffic collision.

Copyright Lexipol, LLC 2025/12/23, All Rights Reserved.
Published with permission by Los Gatos-Monte Sereno Police Department

Vehicle Towing and Release

502.1 PURPOSE AND SCOPE

This policy provides the procedures for towing a vehicle by or at the direction of the Los Gatos-Monte Sereno Police Department. Nothing in this policy shall require the Department to tow a vehicle.

502.2 STORAGE AND IMPOUNDS

When circumstances permit, for example when towing a vehicle for parking or registration violations, the handling employee should, prior to having the vehicle towed, make a good faith effort to notify the owner of the vehicle that it is subject to removal. This may be accomplished by personal contact, telephone or by leaving a notice attached to the vehicle at least 24 hours prior to removal. If a vehicle presents a hazard, such as being abandoned on the roadway, it may be towed immediately.

The responsibilities of those employees towing, storing or impounding a vehicle are listed below.

502.2.1 VEHICLE STORAGE REPORT

Department members requesting towing, storage, or impound of a vehicle shall complete CHP Form 180 and accurately record the mileage and a description of property within the vehicle (Vehicle Code § 22850). A copy of the storage report should be given to the tow truck operator, and the original shall be submitted to the Records Division as soon as practicable after the vehicle is stored.

502.2.2 REMOVAL FROM TRAFFIC COLLISION SCENES

When a vehicle has been involved in a traffic collision and must be removed from the scene, the officer shall have the driver select a towing company, if possible, and shall relay the request for the specified towing company to the dispatcher. When there is no preferred company requested, a company will be selected from the rotational list of towing companies in the Communications Center.

If the owner is incapacitated, or for any reason it is necessary for the Department to assume responsibility for a vehicle involved in a collision, the officer shall request the dispatcher to call the official towing garage for the Town of Los Gatos-Monte Sereno Police Department. The officer will then store the vehicle using a CHP Form 180.

502.2.3 STORAGE AT ARREST SCENES

Whenever a person in charge or in control of a vehicle is arrested, it is the policy of this department to provide reasonable safekeeping by storing the arrestee's vehicle subject to the exceptions described below. The vehicle, however, shall be stored whenever it is needed for the furtherance of the investigation or prosecution of the case, or when the community caretaker doctrine would reasonably suggest that the vehicle should be stored (e.g., traffic hazard, high-crime area).

Copyright Lexipol, LLC 2025/12/23, All Rights Reserved.
Published with permission by Los Gatos-Monte Sereno Police Department

The following are examples of situations where consideration should be given to leaving a vehicle at the scene in lieu of storing, provided the vehicle can be lawfully parked and left in a reasonably secured and safe condition:

- Traffic-related warrant arrest.
- Situations where the vehicle was not used to further the offense for which the driver was arrested.
- Whenever the licensed owner of the vehicle is present, willing, and able to take control of any vehicle not involved in criminal activity.
- Whenever the vehicle otherwise does not need to be stored and the owner requests that it be left at the scene. In such cases, the owner shall be informed that the Department will not be responsible for theft or damages.

502.2.4 IMPOUNDMENT AT SOBRIETY CHECKPOINTS

Whenever a driver is stopped at a sobriety checkpoint and the only violation is that the operator is driving without a valid driver's license, the officer shall make a reasonable attempt to identify the registered owner of the vehicle (Vehicle Code § 2814.2). The officer shall release the vehicle to the registered owner if the person is a licensed driver, or to another licensed driver authorized by the registered owner, provided the vehicle is claimed prior to the conclusion of the checkpoint operation.

If the vehicle is released at the checkpoint, the officer shall list on his/her copy of the notice to appear the name and driver's license number of the person to whom the vehicle is released.

When a vehicle cannot be released at the checkpoint, it shall be towed (Vehicle Code § 22651(p)). When a vehicle is removed at the checkpoint, it shall be released during the normal business hours of the storage facility to the registered owner or his/her agent upon presentation of a valid driver's license and current vehicle registration.

502.2.5 DRIVING A NON-TOWN VEHICLE

Vehicles which have been towed by or at the direction of the Department should not be driven by police personnel unless it is necessary to move a vehicle a short distance to eliminate a hazard, prevent the obstruction of a fire hydrant or to comply with posted signs.

502.2.6 DISPATCHER'S RESPONSIBILITIES

Upon receiving a request for towing, the dispatcher shall promptly telephone the specified authorized towing service. The officer shall be advised when the request has been made and the towing service has been dispatched.

When there is no preferred company requested, the dispatcher shall call the next firm in rotation from the list of approved towing companies and shall make appropriate entries on that form to ensure the following firm is called on the next request.

Dispatch personnel shall promptly enter pertinent data from the completed storage form(CHP-180) into the Stolen Vehicle System and return a copy of the form to the Officer, and forward the original

Copyright Lexipol, LLC 2025/12/23, All Rights Reserved.
Published with permission by Los Gatos-Monte Sereno Police Department

form to the Records Bureau for the issuance of notification and case processing (Vehicle Code Section 22651.5(b); Vehicle Code Section 22851.3(b); Vehicle Code Section 22854.5).

502.2.7 RECORDS DIVISION RESPONSIBILITY
Records personnel shall promptly enter pertinent data from the completed storage form (CHP Form 180) into the Stolen Vehicle System and return the form to the Shift Supervisor for approval (Vehicle Code § 22651.5(b); Vehicle Code § 22851.3(b); Vehicle Code § 22854.5).

Approved storage forms shall be promptly placed into the auto-file so that they are immediately available for release or review should inquiries be made.

Within 48 hours, excluding weekends and holidays, of the storage of any such vehicle it shall be the responsibility of the Records Division to determine the names and addresses of any individuals having an interest in the vehicle through DMV or CLETS computers. Notice shall be sent to all such individuals by mail as applicable and as provided in Vehicle Code § 22851.3(d), Vehicle Code § 22852(a), and Vehicle Code § 14602.6(a)(2). The notice shall include the following (Vehicle Code § 22852(b)):

(a) The name, address, and telephone number of this Department

(b) The location of the place of storage and description of the vehicle, which shall include, if available, the name or make, the manufacturer, the license plate number, and the mileage

(c) The authority and purpose for the removal of the vehicle

(d) A statement that, in order to receive their post-storage hearing, the owners, or their agents, shall request the hearing in person, in writing, or by telephone within 10 days of the date appearing on the notice

502.3 TOWING SERVICES

The Town of Los Gatos-Monte Sereno Police Department periodically selects a firm to act as the official tow service and awards a contract to that firm. This firm will be used in the following situations:

(a) When it is necessary to safeguard a vehicle due to the inability of the owner or operator to take the required action.

(b) When a vehicle is being held as evidence in connection with an investigation.

(c) When it is otherwise necessary to store a motor vehicle. This would include situations involving the recovery of stolen or abandoned vehicles, and the removal of vehicles obstructing traffic in violation of state or local regulations.

502.4 VEHICLE INVENTORY

All property in a stored or impounded vehicle shall be inventoried and listed on the vehicle storage form. This includes the trunk and any compartments or containers, even if closed and/or locked. Members conducting inventory searches should be as thorough and accurate as practical in preparing an itemized inventory. These inventory procedures are for the purpose of protecting

Copyright Lexipol, LLC 2025/12/23, All Rights Reserved.
Published with permission by Los Gatos-Monte Sereno Police Department

an owner's property while in police custody, to provide for the safety of officers, and to protect the Department against fraudulent claims of lost, stolen, or damaged property.

502.5 SECURITY OF VEHICLES AND PROPERTY

Unless it would cause an unreasonable delay in the completion of a vehicle impound/storage or create an issue of officer safety, officers should make reasonable accommodations to permit a driver/owner to retrieve small items of value or personal need (e.g., cash, jewelry, cell phone, prescriptions) that are not considered evidence or contraband.

If a search of a vehicle leaves the vehicle or any property contained therein vulnerable to unauthorized entry, theft, or damage, personnel conducting the search shall take such steps as are reasonably necessary to secure and/or preserve the vehicle or property from such hazards.

502.6 RELEASE OF VEHICLE

The Department will maintain a listed, 24-hour telephone number to provide information regarding impoundment of vehicles and the right of the registered owner to request a storage hearing. Releases for towed vehicles will be made available during regular, non-emergency business hours (Vehicle Code § 14602.6).

(a) Vehicles removed pursuant to Vehicle Code § 22850 shall be released after proof of current registration is provided by the owner or the person in control of the vehicle and after all applicable fees are paid (Vehicle Code § 22850.3; Vehicle Code § 22850.5).

(b) Vehicles removed that require payment of parking fines or proof of valid driver’s license shall only be released upon presentation of proof of compliance, proof of payment, completion of affidavit, and payment of applicable fees related to the removal (Vehicle Code § 22651 et seq., Vehicle Code § 22652 et seq., Vehicle Code § 22850.3; Vehicle Code § 22850.5).

(c) A vehicle removed pursuant to Vehicle Code § 14602.6(a) shall be released to the registered owner or his/her agent with proof of current registration, proof of a valid driver’s license, and applicable fees paid prior to the end of the 30-day impoundment period under any of the following circumstances:

1. The vehicle was stolen.
2. If the driver reinstates his/her driver's license or acquires a license and provides proof of proper insurance.
3. Any other circumstance as set forth in Vehicle Code § 14602.6.
4. When there is no remaining community caretaking need to continue impound of the vehicle or the continued impound would not otherwise comply with the Fourth Amendment.

(d) An autonomous vehicle removed under authority of Vehicle Code § 22651(o)(1)(D) shall be released to the registered owner or person in control of the autonomous vehicle if the requirements of Vehicle Code § 22651(o)(3)(B) are met.

Copyright Lexipol, LLC 2025/12/23, All Rights Reserved.
Published with permission by Los Gatos-Monte Sereno Police Department

Personnel whose duties include releasing towed vehicles should consult the Vehicle Code under which the vehicle was towed or impounded for any specific requirements prior to release.

Employees who suspect that a vehicle was impounded in error should promptly advise a supervisor. Supervisors should approve, when appropriate, the release of the vehicle without requiring the registered owner or his/her agent to request a hearing, as described in the Vehicle Impound Hearings Policy.

502.7 TOWING FOR EXPIRED REGISTRATION

Prior to a member removing a vehicle that is found to have expired registration for more than six months, the member shall verify that no current registration exists with the Department of Motor Vehicles (DMV). If current registration exists with the DMV, the vehicle shall not be removed (Vehicle Code § 22651(o)(1)(A)).

Copyright Lexipol, LLC 2025/12/23, All Rights Reserved.
Published with permission by Los Gatos-Monte Sereno Police Department

Vehicle Impound Hearings

503.1 PURPOSE AND SCOPE

This policy establishes a procedure for the requirement to provide vehicle storage or impound hearings pursuant to Vehicle Code § 22852.

503.2 STORED OR IMPOUND HEARING

When a vehicle is stored or impounded by any member of the Los Gatos-Monte Sereno Police Department, a hearing will be conducted upon the request of the registered or legal owner of the vehicle or his/her agent (Vehicle Code § 22650(a); Vehicle Code § 22852(a)).

The hearing shall be conducted within 48 hours of the request, excluding weekends and holidays. The hearing officer must be a person other than the person who directed the storage or impound of the vehicle (Vehicle Code § 22852(c)).

503.2.1 HEARING PROCEDURES

The vehicle storage hearing is an informal process to evaluate the validity of an order to store or impound a vehicle. The employee who caused the storage or removal of the vehicle does not need to be present for this hearing.

All requests for a hearing on a stored or impounded vehicle shall be submitted in person, in writing or by telephone within 10 days of the date appearing on the notice (Vehicle Code § 22852(b)). The Traffic Sergeant will generally serve as the hearing officer. The person requesting the hearing may record the hearing at his/her own expense.

The failure of either the registered or legal owner or interested person or his/her agent to request a hearing in a timely manner or to attend a scheduled hearing shall be considered a waiver of and satisfaction of the post-storage hearing requirement (Vehicle Code § 22851.3(e)(2); Vehicle Code § 22852(d)).

Any relevant evidence may be submitted and reviewed by the hearing officer to determine if reasonable grounds have been established for the storage or impound of the vehicle. The initial burden of proof established by a preponderance of the evidence that the storage/impound was based on probable cause rests with the Department.

After consideration of all information, the hearing officer shall determine the validity of the storage or impound of the vehicle in question and then render a decision. The hearing officer shall also consider any mitigating circumstances attendant to the storage that reasonably would warrant the release of the vehicle or a modification or reduction of the period the vehicle is impounded (Vehicle Code §14602.6(b); Vehicle Code § 14602.8(b)).

Aside from those mitigating circumstances enumerated in the Vehicle Code, the registered owner's lack of actual knowledge that the driver to whom the vehicle was loaned was not validly licensed may constitute a mitigating circumstance under Vehicle Code § 14602.6(b) or 14602.8(b), warranting release of the vehicle. This mitigating circumstance exception is not limited to situations

Copyright Lexipol, LLC 2025/12/23, All Rights Reserved.
Published with permission by Los Gatos-Monte Sereno Police Department

where the owner made a reasonable inquiry as to the licensed status of the driver before lending the vehicle.

The legislative intent and this department's policy is to prevent unlicensed driving pursuant to Vehicle Code §14602.6. If this purpose is not furthered by the continued impoundment of a vehicle, release is most often appropriate.

(a) If a decision is made that reasonable grounds for storage or impound have been established, the hearing officer shall advise the inquiring party of the decision and that the inquiring party may pursue further civil remedies if desired.

1. If mitigating circumstances are found to be relevant, the hearing officer shall make reasonable adjustments to the impound period, storage or assessment of fees as warranted.

(b) If a decision is made that reasonable grounds for storage or impound have not been established or sufficient mitigating circumstances exist, the vehicle in storage shall be released immediately. Towing and storage fees will be paid at the Department's expense (Vehicle Code § 22852(e)).

(c) If a decision is made that reasonable grounds for storage have not been established or sufficient mitigating circumstances exist, and the vehicle has been released with fees having been paid, the receipt for such fees will be forwarded with a letter to the appropriate Captain. The hearing officer will recommend to the appropriate Captain that the fees paid by the registered or legal owner of the vehicle in question or their agent be reimbursed by the Department.

Copyright Lexipol, LLC 2025/12/23, All Rights Reserved.
Published with permission by Los Gatos-Monte Sereno Police Department

Impaired Driving

504.1 PURPOSE AND SCOPE

This policy provides guidance to those department members who play a role in the detection and investigation of driving under the influence (DUI).

504.2 POLICY

The Los Gatos-Monte Sereno Police Department is committed to the safety of the roadways and the community and will pursue fair but aggressive enforcement of California's impaired driving laws.

504.3 INVESTIGATIONS

Officers should not enforce DUI laws to the exclusion of their other duties unless specifically assigned to DUI enforcement. All officers are expected to enforce these laws with due diligence.

504.4 CHEMICAL TESTS

A person implies consent to a chemical test or tests, and to providing the associated chemical sample, under any of the following (Vehicle Code § 23612):

(a) The person is arrested for driving a vehicle while under the influence, pursuant to Vehicle Code § 23152.

(b) The person is under 21 years of age and is arrested by an officer having reasonable cause to believe that the person's blood alcohol content is 0.05 or more (Vehicle Code § 23140).

(c) The person is under 21 years of age and detained by an officer having reasonable cause to believe that the person was driving a vehicle while having a blood alcohol content of 0.01 or more (Vehicle Code § 23136).

(d) The person was operating a vehicle while under the influence and proximately caused bodily injury to another person (Vehicle Code § 23153).

If a person withdraws this implied consent, or is unable to withdraw consent (e.g., the person is unconscious), the officer should consider implied consent revoked and proceed as though the person has refused to provide a chemical sample.

504.4.1 CHOICE OF TESTS

Officers shall respect a viable choice of chemical test made by an arrestee, as provided for by law (e.g., breath will not be acceptable for suspected narcotics influence).

A person arrested for DUI has the choice of whether the test is of the person's blood or breath, and the officer shall advise the person that the person has that choice. If the person arrested either is incapable, or states that the person is incapable, of completing the chosen test, the person shall submit to the remaining test.

Copyright Lexipol, LLC 2025/12/23, All Rights Reserved.
Published with permission by Los Gatos-Monte Sereno Police Department

If the person chooses to submit to a breath test and there is reasonable cause to believe that the person is under the influence of a drug or the combined influence of alcohol and any drug, the officer may also request that the person submit to a blood test. If the person is incapable of completing a blood test, the person shall submit to and complete a urine test (Vehicle Code § 23612(a)(2)(C)).

504.4.2 BREATH SAMPLES

The Traffic Sergeant should ensure that all devices used for the collection and analysis of breath samples are properly serviced and tested, and that a record of such service and testing is properly maintained.

Officers obtaining a breath sample should monitor the device for any sign of malfunction. Any anomalies or equipment failures should be noted in the appropriate report and promptly reported to the Traffic Sergeant.

When the arrested person chooses a breath test, the handling officer shall advise the person that the breath-testing equipment does not retain a sample, and the person may, if desired, provide a blood or urine specimen, which will be retained to facilitate subsequent verification testing (Vehicle Code § 23614).

The officer should also require the person to submit to a blood test if the officer has a clear indication that a blood test will reveal evidence of any drug or the combined influence of an alcoholic beverage and any drug. Evidence of the officer's belief shall be included in the officer's report (Vehicle Code § 23612(a)(2)(C)).

504.4.3 BLOOD SAMPLES

Only persons authorized by law to draw blood shall collect blood samples (Vehicle Code § 23158). The blood draw should be witnessed by the assigned officer. No officer, even if properly certified, should perform this task.

Officers should inform an arrestee that if the arrestee chooses to provide a blood sample, a separate sample can be collected for alternate testing. Unless medical personnel object, two samples should be collected and retained as evidence, so long as only one puncture is required.

The blood sample shall be packaged, marked, handled, stored, and transported as required by the testing facility.

If an arrestee cannot submit to a blood draw because the arrestee has a bleeding disorder or has taken medication that inhibits coagulation, the arrestee shall not be required to take a blood test. Such inability to take a blood test should not be considered a refusal. However, that arrestee may be required to complete another available and viable test.

504.4.4 URINE SAMPLES

If a urine test will be performed, the arrestee should be promptly transported to the appropriate testing site. The officer shall follow any directions accompanying the urine evidence collection kit.

Copyright Lexipol, LLC 2025/12/23, All Rights Reserved.
Published with permission by Los Gatos-Monte Sereno Police Department

Urine samples shall be collected and witnessed by an officer or jail staff member of the same sex as the individual giving the sample. The arrestee should be allowed sufficient privacy to maintain the arrestee's dignity, to the extent possible, while still ensuring the accuracy of the sample (Vehicle Code § 23158(i)).

The sample shall be packaged, marked, handled, stored, and transported as required by the testing facility.

504.4.5 STATUTORY NOTIFICATIONS
Officers requesting that a person submit to chemical testing shall provide the person with the mandatory warning pursuant to Vehicle Code § 23612(a)(1)(D) and Vehicle Code § 23612(a)(4).

504.4.6 PRELIMINARY ALCOHOL SCREENING
Officers may use a preliminary alcohol screening (PAS) test to assist in establishing reasonable cause to believe a person is DUI. The officer shall advise the person that the PAS test is being requested to assist in determining whether the person is under the influence of alcohol or drugs, or a combination of the two. Unless the person is under the age of 21, the person shall be advised that the PAS test is voluntary. The officer shall also advise the person that submitting to a PAS test does not satisfy the person's obligation to submit to a chemical test as otherwise required by law (Vehicle Code § 23612).

504.4.7 PRELIMINARY ALCOHOL SCREENING FOR A PERSON UNDER AGE 21
If an officer lawfully detains a person under 21 years of age who is driving a motor vehicle and the officer has reasonable cause to believe that the person has a blood alcohol content of 0.01 or more, the officer shall request that the person take a PAS test to determine the presence of alcohol in the person, if a PAS test device is immediately available. If a PAS test device is not immediately available, the officer may request the person to submit to chemical testing of the person's blood, breath, or urine, conducted pursuant to Vehicle Code § 23612 (Vehicle Code § 13388).

If the person refuses to take or fails to complete the PAS test or other chemical test, or if the result of either test reveals a blood alcohol content of 0.01 or more, the officer shall proceed to serve the person with a notice of order of suspension pursuant to this policy (Vehicle Code § 13388).

504.5 REFUSALS
When an arrestee refuses to provide a viable chemical sample, officers should:

(a) Advise the arrestee of the requirement to provide a sample (Vehicle Code § 23612).

(b) Audio- and/or video-record the admonishment when it is practicable.

(c) Document the refusal in the appropriate report.

504.5.1 BLOOD SAMPLE WITHOUT CONSENT
A blood sample may be obtained from a person who refuses a chemical test when any of the following conditions exist:

(a) A search warrant has been obtained (Penal Code § 1524).

Copyright Lexipol, LLC 2025/12/23, All Rights Reserved.
Published with permission by Los Gatos-Monte Sereno Police Department

(b) The officer can articulate that exigent circumstances exist. Exigency does not exist solely because of the short time period associated with the natural dissipation of alcohol or controlled or prohibited substances in the person's bloodstream. Exigency can be established by the existence of special facts such as a lengthy time delay in obtaining a blood sample due to an accident investigation or medical treatment of the person.

504.5.2 FORCED BLOOD SAMPLE

If an arrestee indicates by word or action that the person will physically resist a blood draw, the officer should request a supervisor to respond.

The responding supervisor should:

(a) Evaluate whether using force to obtain a blood sample is appropriate under the circumstances.

(b) Ensure that all attempts to obtain a blood sample through force cease if the person agrees to, and completes a viable form of testing in a timely manner.

(c) Advise the person of the person's duty to provide a sample (even if this advisement was previously done by another officer) and attempt to persuade the individual to submit to such a sample without physical resistance.

1. This dialogue should be recorded on audio and/or video if practicable.

(d) Ensure that the blood sample is taken in a medically approved manner.

(e) Ensure the forced blood draw is recorded on audio and/or video when practicable.

(f) Monitor and ensure that the type and level of force applied appears reasonable under the circumstances:

1. Unless otherwise provided in a warrant, force should generally be limited to handcuffing or similar restraint methods.

2. In misdemeanor cases, if the arrestee becomes violent or more resistant, no additional force will be used and a refusal should be noted in the report.

3. In felony cases, force which reasonably appears necessary to overcome the resistance to the blood draw may be permitted.

(g) Ensure the use of force and methods used to accomplish the collection of the blood sample are documented in the related report.

If a supervisor is unavailable, officers are expected to use sound judgment and perform as a responding supervisor, as set forth above.

504.5.3 STATUTORY NOTIFICATIONS UPON REFUSAL

Upon refusal to submit to a chemical test as required by law, officers shall personally serve the notice of order of suspension upon the arrestee and take possession of any state-issued license to operate a motor vehicle that is held by that individual (Vehicle Code § 23612(e); Vehicle Code § 23612(f)).

Copyright Lexipol, LLC 2025/12/23, All Rights Reserved.
Published with permission by Los Gatos-Monte Sereno Police Department

504.6 RECORDS DIVISION RESPONSIBILITIES

The Lead Police Services Specialist will ensure that all case-related records are transmitted according to current records procedures and as required by the prosecuting attorney's office.

504.7 ADMINISTRATIVE HEARINGS

The Lead Police Services Specialist will ensure that all appropriate reports and documents related to administrative license suspensions are reviewed and forwarded to DMV.

Any officer who receives notice of required attendance to an administrative license suspension hearing should promptly notify the prosecuting attorney.

An officer called to testify at an administrative hearing should document the hearing date and DMV file number in a supplemental report. Specific details of the hearing generally should not be included in the report unless errors, additional evidence or witnesses are identified.

Copyright Lexipol, LLC 2025/12/23, All Rights Reserved.
Published with permission by Los Gatos-Monte Sereno Police Department

Traffic Citations

505.1 PURPOSE AND SCOPE

This policy outlines the responsibility for traffic citations, the procedure for dismissal, correction, and voiding of traffic citations.

505.2 RESPONSIBILITIES

The Traffic Sergeant shall be responsible for the development and design of all Department traffic citations in compliance with state law and the Judicial Council.

The Records Division shall be responsible for the supply and accounting of all traffic citations issued to employees of this department.

505.3 DISMISSAL OF TRAFFIC CITATIONS

Employees of this department do not have the authority to dismiss a citation once it has been issued. Only the court has the authority to dismiss a citation that has been issued (Vehicle Code § 40500(d)). Any request from a recipient to dismiss a citation shall be referred to the Traffic Sergeant. Upon a review of the circumstances involving the issuance of the traffic citation, the Traffic Sergeant may request the Operations Captain to recommend dismissal of the traffic citation. If approved, the citation will be forwarded to the appropriate court with a request for dismissal. All recipients of traffic citations whose request for the dismissal of a traffic citation has been denied shall be referred to the appropriate court.

Should an officer determine during a court proceeding that a traffic citation should be dismissed in the interest of justice or where prosecution is deemed inappropriate the officer may request the court to dismiss the citation.

505.4 VOIDING TRAFFIC CITATIONS

Voiding a traffic citation may occur when a traffic citation has not been completed or where it is completed, but not issued. All copies of the citation shall be presented to a supervisor to approve the voiding of the citation. The citation and copies shall then be forwarded to the Traffic Bureau.

505.5 CORRECTION OF TRAFFIC CITATIONS

When a traffic citation is issued and in need of correction, the officer issuing the citation shall submit the citation and the Citation Amendment Form requesting a specific correction to his/her immediate supervisor. The citation and letter shall then be forwarded to the Operations Division Commander. The Records Bureau shall prepare a notice of correction to the court having jurisdiction and to the recipient of the citation.

Copyright Lexipol, LLC 2025/12/23, All Rights Reserved.
Published with permission by Los Gatos-Monte Sereno Police Department

505.6 DISPOSITION OF TRAFFIC CITATIONS

The court and file copies of all traffic citations issued by members of this department shall be forwarded to the employee's immediate supervisor for review. The citation copies shall then be filed with the Records Division.

Upon separation from employment with this department, all employees issued traffic citation books shall return any unused citations to the Records Division.

505.7 NOTICE OF PARKING VIOLATION APPEAL PROCEDURE

Disposition of notice of parking violation appeals is conducted pursuant to Vehicle Code § 40215.

505.7.1 APPEAL STAGES

Appeals may be pursued sequentially at three different levels (Vehicle Code § 40215; Vehicle Code § 40230):

(a) Administrative reviews are conducted by the Traffic Bureau who will review written/documentary data. Requests for administrative reviews are available at the front desk or Traffic Bureau of the Los Gatos-Monte Sereno Police Department. These requests are informal written statements outlining why the notice of parking violation should be dismissed. Copies of documentation relating to the notice of parking violation and the request for dismissal must be mailed to the current mailing address of the processing agency.

(b) If the appellant wishes to pursue the matter beyond administrative review, an administrative hearing may be conducted in person or by written application, at the election of the appellant. Independent referees review the existent administrative file, amendments, and/or testimonial material provided by the appellant and may conduct further investigation or follow-up on their own.

(c) If the appellant wishes to pursue the matter beyond an administrative hearing, a Superior Court review may be presented in person by the appellant after an application for review and designated filing fees have been paid to the Superior Court of California.

505.7.2 TIME REQUIREMENTS

Administrative review or appearance before a hearing examiner will not be provided if the mandated time limits are not adhered to by the violator.

(a) Requests for an administrative review must be postmarked within 21 calendar days of issuance of the notice of parking violation, or within 14 calendar days of the mailing of the Notice of Delinquent Parking Violation (Vehicle Code § 40215(a)).

(b) Requests for administrative hearings must be made no later than 21 calendar days following the notification mailing of the results of the administrative review (Vehicle Code § 40215(b)).

(c) An administrative hearing shall be held within 90 calendar days following the receipt of a request for an administrative hearing, excluding time tolled pursuant to Vehicle Code § 40200 - 40225. The person requesting the hearing may request one continuance, not to exceed 21 calendar days (Vehicle Code § 40215).

Copyright Lexipol, LLC 2025/12/23, All Rights Reserved.
Published with permission by Los Gatos-Monte Sereno Police Department

(d) Registered owners of vehicles may transfer responsibility for the violation via timely affidavit of non-liability when the vehicle has been transferred, rented or under certain other circumstances (Vehicle Code § 40209; Vehicle Code § 40210).

505.7.3 COSTS

(a) There is no cost for an administrative review.

(b) Appellants must deposit the full amount due for the citation before receiving an administrative hearing, unless the person is indigent, as defined in Vehicle Code § 40220, and provides satisfactory proof of inability to pay (Vehicle Code § 40215).

(c) An appeal through Superior Court requires prior payment of filing costs, including applicable court charges and fees. These costs will be reimbursed to the appellant in addition to any previously paid fines if appellant's liability is overruled by the Superior Court.

505.8 JUVENILE CITATIONS

Completion of traffic citation forms for juveniles may vary slightly from the procedure for adults. The juvenile’s age, place of residency, and the type of offense should be considered before issuing the juvenile a citation.

Copyright Lexipol, LLC 2025/12/23, All Rights Reserved.
Published with permission by Los Gatos-Monte Sereno Police Department

Disabled Vehicles

506.1 PURPOSE AND SCOPE

Vehicle Code § 20018 provides that all law enforcement agencies having responsibility for traffic enforcement may develop and adopt a written policy to provide assistance to motorists in disabled vehicles within their primary jurisdiction.

506.2 OFFICER RESPONSIBILITY

When an on-duty officer observes a disabled vehicle on the roadway, the officer should make a reasonable effort to provide assistance. If that officer is assigned to a call of higher priority, the dispatcher should be advised of the location of the disabled vehicle and the need for assistance. The dispatcher should then assign another available officer to respond for assistance as soon as practical.

506.3 EXTENT OF ASSISTANCE

In most cases, a disabled motorist will require assistance. After arrangements for assistance are made, continued involvement by department personnel will be contingent on the time of day, the location, the availability of departmental resources, and the vulnerability of the disabled motorist.

506.3.1 MECHANICAL REPAIRS

Department personnel shall not make mechanical repairs to a disabled vehicle. The use of push bumpers to relocate vehicles to a position of safety is not considered a mechanical repair.

506.3.2 RELOCATION OF DISABLED VEHICLES

The relocation of disabled vehicles by members of this department by pushing or pulling a vehicle should only occur when the conditions reasonably indicate that immediate movement is necessary to reduce a hazard presented by the disabled vehicle.

506.3.3 RELOCATION OF DISABLED MOTORIST

The relocation of a disabled motorist should only occur with the person's consent and should be suggested when conditions reasonably indicate that immediate movement is necessary to mitigate a potential hazard. The department member may stay with the disabled motorist or transport him/her to a safe area to await pickup.

506.4 PUBLIC ACCESS TO THIS POLICY

This written policy is available upon request.

Copyright Lexipol, LLC 2025/12/23, All Rights Reserved.
Published with permission by Los Gatos-Monte Sereno Police Department

72-Hour Parking Violations

507.1 PURPOSE AND SCOPE

This policy provides procedures for the marking, recording, and storage of vehicles parked in violation of the Los Gatos-Monte Sereno Police Department Town Ordinance regulating 72-hour parking violations and abandoned vehicles under the authority of Vehicle Code § 22669.

507.2 MARKING VEHICLES

Vehicles suspected of being in violation of the Town of Los Gatos-Monte Sereno Police Department 72-Hour Parking Ordinance shall be marked and noted on the Los Gatos-Monte Sereno Police Department Marked Vehicle Card. No case number is required at this time.

A visible chalk mark should be placed on the left rear tire tread at the fender level unless missing tires or other vehicle conditions prevent marking. Any deviation in markings shall be noted on the Marked Vehicle Card. The investigating employee should make a good faith effort to notify the owner of any vehicle subject to towing prior to having the vehicle removed. This may be accomplished by personal contact, telephone or by leaving notice attached to the vehicle at least 24 hours prior to removal.

All Marked Vehicle Cards shall be submitted to the Traffic Bureau for computer data entry.

If a marked vehicle has been moved or the markings have been removed during a 72-hour investigation period, the vehicle shall be marked again for the 72-hour parking violation and a Marked Vehicle Card completed and forwarded to the Traffic Bureau.

Parking citations for the 72-hour parking ordinance shall not be issued when the vehicle is stored for the 72-hour parking violation.

507.2.1 MARKED VEHICLE FILE

Parking Control shall be responsible for maintaining a file for all marked vehicles.

Parking Control Officers or Community Service Officer Interns trained in 72 hour parking shall be responsible for the initial marking and for the follow up investigation of all 72-hour parking violations.

507.2.2 VEHICLE STORAGE

Any vehicle in violation shall be stored by the authorized towing service and a vehicle storage report (CHP form 180) shall be completed by the officer authorizing the storage of the vehicle.

The storage report form shall be submitted to the Records Division immediately following the storage of the vehicle. It shall be the responsibility of the Records Division to immediately notify the Stolen Vehicle System (SVS) of the Department of Justice in Sacramento (Vehicle Code § 22851.3(b)). Notification may also be made to the National Law Enforcement Telecommunications System (NLETS)(Vehicle Code § 22854.5).

Copyright Lexipol, LLC 2025/12/23, All Rights Reserved.
Published with permission by Los Gatos-Monte Sereno Police Department

Within 48 hours of the storage of any such vehicle, excluding weekends and holidays, it shall be the responsibility of the Records Division to determine the names and addresses of any individuals having an interest in the vehicle through DMV or CLETS computers. Notice to all such individuals shall be sent first-class or certified mail pursuant to Vehicle Code § 22851.3(d).

Copyright Lexipol, LLC 2025/12/23, All Rights Reserved.
Published with permission by Los Gatos-Monte Sereno Police Department

Chapter 6 - Investigation Operations

Copyright Lexipol, LLC 2025/12/23, All Rights Reserved.
Published with permission by Los Gatos-Monte Sereno Police Department

Investigation and Prosecution

600.1 PURPOSE AND SCOPE

The purpose of this policy is to set guidelines and requirements pertaining to the handling and disposition of criminal investigations.

600.2 POLICY

It is the policy of the Los Gatos-Monte Sereno Police Department to investigate crimes thoroughly and with due diligence, and to evaluate and prepare criminal cases for appropriate clearance or submission to a prosecutor.

600.3 CUSTODIAL INTERROGATION REQUIREMENTS

Suspects who are in custody and subjected to an interrogation shall be given the *Miranda* warning, unless an exception applies. Interview or interrogation of a juvenile shall be in accordance with the Temporary Custody of Juveniles Policy.

600.3.1 AUDIO/VIDEO RECORDINGS

Any custodial interrogation of an individual who is suspected of having committed any violent felony offense should be recorded (audio or video with audio as available) in its entirety. Regardless of where the interrogation occurs, every reasonable effort should be made to secure functional recording equipment to accomplish such recordings.

Consideration should also be given to recording a custodial interrogation, or any investigative interview, for any other offense when it is reasonable to believe it would be appropriate and beneficial to the investigation and is otherwise allowed by law.

No recording of a custodial interrogation should be destroyed or altered without written authorization from the prosecuting attorney and the Investigations Division supervisor. Copies of recorded interrogations or interviews may be made in the same or a different format as the original recording, provided the copies are true, accurate and complete and are made only for authorized and legitimate law enforcement purposes.

Recordings should not take the place of a thorough report and investigative interviews. Written statements from suspects should continue to be obtained when applicable.

600.3.2 MANDATORY RECORDING OF ADULTS

Any custodial interrogation of an adult who is suspected of having committed any murder shall be recorded in its entirety. The recording should be video with audio if reasonably feasible (Penal Code § 859.5).

This recording is not mandatory when (Penal Code § 859.5):

(a) Recording is not feasible because of exigent circumstances that are later documented in a report.

Copyright Lexipol, LLC 2025/12/23, All Rights Reserved.
Published with permission by Los Gatos-Monte Sereno Police Department

(b) The suspect refuses to have the interrogation recorded, including a refusal any time during the interrogation, and the refusal is documented in a report. If feasible, the refusal shall be electronically recorded.

(c) The custodial interrogation occurred in another state by law enforcement officers of that state, unless the interrogation was conducted with the intent to avoid the requirements of Penal Code § 859.5.

(d) The interrogation occurs when no member conducting the interrogation has a reason to believe that the individual may have committed murder. Continued custodial interrogation concerning that offense shall be electronically recorded if the interrogating member develops a reason to believe the individual committed murder.

(e) The interrogation would disclose the identity of a confidential informant or would jeopardize the safety of an officer, the individual being interrogated or another individual. Such circumstances shall be documented in a report.

(f) A recording device fails despite reasonable maintenance and the timely repair or replacement is not feasible.

(g) The questions are part of a routine processing or booking, and are not an interrogation.

(h) The suspect is in custody for murder and the interrogation is unrelated to a murder. However, if any information concerning a murder is mentioned during the interrogation, the remainder of the interrogation shall be recorded.

The Department shall maintain an original or an exact copy of the recording until a conviction relating to the interrogation is final and all appeals are exhausted or prosecution is barred by law (Penal Code § 859.5).

600.4 INITIAL INVESTIGATION

600.4.1 OFFICER RESPONSIBILITIES

An officer responsible for an initial investigation shall complete no less than the following:

(a) Make a preliminary determination of whether a crime has been committed by completing, at a minimum:

1. An initial statement from any witnesses or complainants.
2. A cursory examination for evidence.

(b) If information indicates a crime has occurred, the officer shall:

1. Preserve the scene and any evidence as required to complete the initial and follow-up investigation.
2. Determine if additional investigative resources (e.g., investigators or scene processing) are necessary and request assistance as required.
3. If assistance is warranted, or if the incident is not routine, notify a supervisor or the Shift Supervisor.
4. Make reasonable attempts to locate, identify and interview all available victims, complainants, witnesses and suspects.

Copyright Lexipol, LLC 2025/12/23, All Rights Reserved.
Published with permission by Los Gatos-Monte Sereno Police Department

5. Collect any evidence.
6. Take any appropriate law enforcement action.
7. Complete and submit the appropriate reports and documentation.

(c) If the preliminary determination is that no crime occurred, determine what other action may be necessary, what other resources may be available, and advise the informant or complainant of this information.

600.4.2 CIVILIAN MEMBER RESPONSIBILITIES

A civilian member assigned to any preliminary investigation is responsible for all investigative steps, except making any attempt to locate, contact or interview a suspect face-to-face or take any enforcement action. Should an initial investigation indicate that those steps are required, the assistance of an officer shall be requested.

600.5 DISCONTINUATION OF INVESTIGATIONS

The investigation of a criminal case or efforts to seek prosecution should only be discontinued if one of the following applies:

(a) All reasonable investigative efforts have been exhausted, no reasonable belief that the person who committed the crime can be identified, and the incident has been documented appropriately.

(b) The perpetrator of a misdemeanor has been identified and a warning is the most appropriate disposition.

1. In these cases, the investigator shall document that the person was warned and why prosecution was not sought.
2. Warnings shall not be given for felony offenses or other offenses identified in this policy or by law that require an arrest or submission of a case to a prosecutor.

(c) The case has been submitted to the appropriate prosecutor but no charges have been filed. Further investigation is not reasonable nor has the prosecutor requested further investigation.

(d) The case has been submitted to the appropriate prosecutor, charges have been filed, and further investigation is not reasonable, warranted, or requested, and there is no need to take the suspect into custody.

(e) Suspects have been arrested, there are no other suspects, and further investigation is either not warranted, or requested.

(f) Investigation has proven that a crime was not committed (see the Sexual Assault Investigations Policy for special considerations in these cases).

The Domestic Violence, Child Abuse Sexual Assault Investigations, and Senior and Disability Victimization policies may also require an arrest or submittal of a case to a prosecutor.

Copyright Lexipol, LLC 2025/12/23, All Rights Reserved.
Published with permission by Los Gatos-Monte Sereno Police Department

600.6 COMPUTERS AND DIGITAL EVIDENCE

The collection, preservation, transportation and storage of computers, cell phones and other digital devices may require specialized handling to preserve the value of the related evidence. If it is anticipated that computers or similar equipment will be seized, officers should request that computer forensic examiners assist with seizing computers and related evidence. If a forensic examiner is unavailable, officers should take reasonable steps to prepare for such seizure and use the resources that are available.

600.7 INVESTIGATIVE USE OF SOCIAL MEDIA AND INTERNET SOURCES

Use of social media and any other internet source to access information for the purpose of criminal investigation shall comply with applicable laws and policies regarding privacy, civil rights, and civil liberties. Information gathered via the internet should only be accessed by members while on-duty and for purposes related to the mission of this department. If a member encounters information relevant to a criminal investigation while off-duty or while using the member's own equipment, the member should note the dates, times, and locations of the information and report the discovery to the member's supervisor as soon as practicable. The member, or others who have been assigned to do so, should attempt to replicate the finding when on-duty and using department equipment.

Information obtained via the internet should not be archived or stored in any manner other than department-established record keeping systems (see the Records Maintenance and Release and the Criminal Organizations policies).

600.7.1 ACCESS RESTRICTIONS

Information that can be accessed from any department computer, without the need of an account, password, email address, alias, or other identifier (unrestricted websites), may be accessed and used for legitimate investigative purposes without supervisory approval.

Accessing information from any internet source that requires the use or creation of an account, password, email address, alias or other identifier, or the use of nongovernment IP addresses, requires supervisor approval prior to access. The supervisor will review the justification for accessing the information and consult with legal counsel as necessary to identify any policy or legal restrictions. Any such access and the supervisor approval shall be documented in the related investigative report.

Accessing information that requires the use of a third party's account or online identifier requires supervisor approval and the consent of the third party. The consent must be voluntary and shall be documented in the related investigative report.

Information gathered from any internet source should be evaluated for its validity, authenticity, accuracy, and reliability. Corroborative evidence should be sought and documented in the related investigative report.

Any information collected in furtherance of an investigation through an internet source should be documented in the related report. Documentation should include the source of information and the dates and times that the information was gathered.

Copyright Lexipol, LLC 2025/12/23, All Rights Reserved.
Published with permission by Los Gatos-Monte Sereno Police Department

600.7.2 INTERCEPTING ELECTRONIC COMMUNICATION
Intercepting social media communications in real time may be subject to federal and state wiretap laws. Officers should seek legal counsel before any such interception.

600.8 MODIFICATION OF CHARGES FILED

Members are not authorized to recommend to the prosecutor or to any other official of the court that charges on a pending case be amended or dismissed without the authorization of a Captain , Captain or the Chief of Police. Any authorized request to modify the charges or to recommend dismissal of charges shall be made to the prosecutor.

600.9 USE OF CERTAIN DNA SAMPLES

Known samples of DNA collected from a victim of a crime or alleged crime, and known reference samples of DNA from any individual that were voluntarily provided for the purpose of exclusion are to be used only for the purpose directly related to the incident being investigated and in compliance with the procedures identified in Penal Code § 679.12.

600.10 ANTI-REPRODUCTIVE RIGHTS CRIMES

A member should take a report any time a person living within the jurisdiction of the Los Gatos-Monte Sereno Police Department reports that the person has been a victim of an anti-reproductive rights crime as defined by Penal Code § 13776 and Penal Code § 423.3. This includes:

(a) Taking a report, even if the location of the crime is outside the jurisdiction of this department or has not been determined (e.g., online harassment).

(b) Providing the victim with the appropriate information, as set forth in the Victim and Witness Assistance Policy. Members should encourage the person to review the material and should assist with any questions.

A report should also be taken if a person living outside department jurisdiction reports an anti-reproductive rights crime that may have been committed or facilitated within this jurisdiction (e.g., use of a post office box in the town to facilitate the crime).

A member investigating an anti-reproductive rights crime should ensure that the case is referred to the appropriate agency if it is determined that this department should not be the investigating agency. The victim should be advised that the case is being transferred to the agency of jurisdiction. The appropriate entries should be made into any databases that have been authorized for department use and are specific to this type of investigation.

The Investigations Division supervisor should provide the Lead Police Services Specialist with enough information regarding the number of calls for assistance and number of arrests to meet the reporting requirements to the California Department of Justice as required by Penal Code § 13777. See the Records Division Policy for additional guidance.

600.11 STATE REQUIREMENTS FOR FIREARM INVESTIGATIONS

Copyright Lexipol, LLC 2025/12/23, All Rights Reserved.
Published with permission by Los Gatos-Monte Sereno Police Department

600.11.1 CALIFORNIA DOJ NOTICE OF LOCATION OF REPORTED LOST OR STOLEN FIREARM

When notification is received from the California Department of Justice (DOJ) that a firearm purchase matches an entry made into the Automated Firearms System by the Department as lost or stolen, the Investigations Division supervisor shall assign an officer to retrieve the firearm and book the firearm into evidence in accordance with the Property and Evidence Policy. Recovery of the firearm shall be reported pursuant to Penal Code § 11108.2, Penal Code §11108.3, and Penal Code § 11108.5. If appropriate, arrangements may be made to have another state or local law enforcement agency retrieve the firearm on behalf of the Department (Penal Code § 28220).

600.11.2 RELINQUISHMENT OF FIREARMS VERIFICATION

The Investigations Division supervisor shall designate a member to have access to the Armed Prohibited Persons System (APPS) to receive information regarding individuals in the jurisdiction of the Department who have become a prohibited possessor of a firearm registered in their name and have not provided proof of relinquishment. The member shall document steps taken to verify that the individual is no longer in possession of firearms and provide the information to the Records Division for preparation of a quarterly report to the California DOJ (Penal Code § 29813) (see the Records Division Policy for additional guidance).

Copyright Lexipol, LLC 2025/12/23, All Rights Reserved.
Published with permission by Los Gatos-Monte Sereno Police Department

Sexual Assault Investigations

601.1 PURPOSE AND SCOPE

The purpose of this policy is to establish guidelines for the investigation of sexual assaults. These guidelines will address some of the unique aspects of such cases and the effects that these crimes have on the victims.

Mandatory notifications requirements are addressed in the Child Abuse and Senior and Disability Victimization policies.

601.1.1 DEFINITIONS

Definitions related to this policy include:

Sexual assault - Any crime or attempted crime of a sexual nature, to include but not limited to offenses defined in Penal Code § 243.4, Penal Code § 261 et seq., and Penal Code § 285 et seq.

Sexual Assault Response Team (SART) - A multidisciplinary team generally comprised of advocates; law enforcement officers; forensic medical examiners, including sexual assault forensic examiners (SAFEs) or sexual assault nurse examiners (SANEs) if possible; forensic laboratory personnel; and prosecutors. The team is designed to coordinate a broad response to sexual assault victims.

601.2 POLICY

It is the policy of the Los Gatos-Monte Sereno Police Department that its members, when responding to reports of sexual assaults, will strive to minimize the trauma experienced by the victims, and will aggressively investigate sexual assaults, pursue expeditious apprehension and conviction of perpetrators, and protect the safety of the victims and the community. In addition, members of this Department will adhere to the guidelines set forth in the Santa Clara County Child Abuse and Sexual Assault Protocols.

601.3 QUALIFIED INVESTIGATORS

Qualified investigators should be available for assignment of sexual assault investigations. These investigators should:

(a) Have specialized training in, and be familiar with, interview techniques and the medical and legal issues that are specific to sexual assault investigations.

(b) Conduct follow-up interviews and investigation.

(c) Present appropriate cases of alleged sexual assault to the prosecutor for review.

(d) Coordinate with other enforcement agencies, social service agencies and medical personnel as needed.

(e) Provide referrals to therapy services, victim advocates and support for the victim.

(f) Participate in or coordinate with SART.

Copyright Lexipol, LLC 2025/12/23, All Rights Reserved.
Published with permission by Los Gatos-Monte Sereno Police Department

601.4 REPORTING

In all reported or suspected cases of sexual assault, a report should be written and assigned for follow-up investigation. This includes incidents in which the allegations appear unfounded or unsubstantiated.

601.5 RELEASING INFORMATION TO THE PUBLIC

In cases where the perpetrator is not known to the victim, and especially if there are multiple crimes where more than one appear to be related, consideration should be given to releasing information to the public whenever there is a reasonable likelihood that doing so may result in developing helpful investigative leads. The Investigations Division supervisor should weigh the risk of alerting the suspect to the investigation with the need to protect the victim and the public, and to prevent more crimes.

601.6 TRAINING

Subject to available resources, periodic training should be provided to:

(a) Members who are first responders. Training should include:

1. Initial response to sexual assaults.
2. Legal issues.
3. Victim advocacy.
4. Victim’s response to trauma.
5. Proper use and handling of the California standardized SAFE kit (Penal Code § 13823.14).

(b) Qualified investigators, who should receive advanced training on additional topics. Advanced training should include:

1. Interviewing sexual assault victims.
2. SART.
3. Medical and legal aspects of sexual assault investigations.
4. Serial crimes investigations.
5. Use of community and other federal and state investigative resources, such as the Violent Criminal Apprehension Program (ViCAP).
6. Techniques for communicating with victims to minimize trauma.

601.7 VICTIM INTERVIEWS

The primary considerations in sexual assault investigations, which begin with the initial call to the Communications Center, should be the health and safety of the victim, the preservation of evidence, and preliminary interviews to determine if a crime has been committed and to attempt to identify the suspect.

Copyright Lexipol, LLC 2025/12/23, All Rights Reserved.
Published with permission by Los Gatos-Monte Sereno Police Department

Whenever possible, a member of SART should be included in the initial victim interviews. An in-depth follow-up interview should not be conducted until after the medical and forensic examinations are completed and the personal needs of the victim have been met (e.g., change of clothes, bathing). The follow-up interview may be delayed to the following day based upon the circumstances. Whenever practicable, the follow-up interview should be conducted by a qualified investigator.

No opinion of whether the case is unfounded shall be included in the report.

Victims shall not be asked or required to take a polygraph examination (34 USC § 10451; Penal Code § 637.4).

Victims should be apprised of applicable victim's rights provisions, as outlined in the Victim and Witness Assistance Policy.

601.7.1 VICTIM RIGHTS

Whenever there is an alleged sexual assault, the assigned officer shall accomplish the following:

(a) Prior to the commencement of the initial interview, advise the victim in writing of the right to have a victim advocate and a support person of the victim's choosing present at any interview or contact by law enforcement, about any other rights of a sexual assault victim pursuant to the sexual assault victim card described in Penal Code § 680.2, and the right to have a person of the same or opposite gender present in the room during any interview with a law enforcement official unless no such person is reasonably available (Penal Code § 679.04).

(b) If the victim is transported to a hospital for any medical evidentiary or physical examination, the officer shall immediately cause the local rape victim counseling center to be notified (Penal Code § 264.2).

    1. The officer shall not discourage a victim from receiving a medical evidentiary or physical examination (Penal Code § 679.04).

    2. A support person may be excluded from the examination by the officer or the medical provider if the support person's presence would be detrimental to the purpose of the examination (Penal Code § 264.2).

601.7.2 VICTIM CONFIDENTIALITY

Officers investigating or receiving a report of an alleged sex offense shall inform the victim, or the victim's parent or guardian if the victim is a minor, that his/her name will become a matter of public record unless the victim requests that his/her name not be made public. The reporting officer shall document in his/her report that the victim was properly informed and shall include any related response made by the victim, or if a minor, any response made by the victim's parent or guardian (Penal Code § 293).

Except as authorized by law, members of this department shall not publicly disclose the name of any victim of a sex crime who has exercised his/her right to confidentiality (Penal Code § 293).

Copyright Lexipol, LLC 2025/12/23, All Rights Reserved.
Published with permission by Los Gatos-Monte Sereno Police Department

601.8 COLLECTION AND TESTING OF BIOLOGICAL EVIDENCE

Whenever possible, a SART member should be involved in the collection of forensic evidence from the victim.

When the facts of the case indicate that collection of biological evidence is warranted, it should be collected regardless of how much time has elapsed since the reported assault.

If a drug-facilitated sexual assault is suspected, urine and blood samples should be collected from the victim as soon as practicable.

Subject to requirements set forth in this policy, biological evidence from all sexual assault cases, including cases where the suspect is known by the victim, should be submitted for testing.

Victims who choose not to assist with an investigation, do not desire that the matter be investigated, or wish to remain anonymous may still consent to the collection of evidence under their control. In these circumstances, the evidence should be collected and stored appropriately (Penal Code § 680).

601.8.1 COLLECTION AND TESTING REQUIREMENTS

Members investigating a sexual assault offense should take every reasonable step to ensure that DNA testing of such evidence is performed in a timely manner and within the time periods prescribed by Penal Code § 803(g). SAFE kits should be submitted to the crime lab within 20 days after being booked into evidence (Penal Code § 680).

In order to maximize the effectiveness of such testing and identify the perpetrator of any sexual assault, the assigned officer shall ensure that an information profile for the SAFE kit evidence has been created in the California Department of Justice (DOJ) SAFE-T database within 120 days of collection and should further ensure that the results of any such test have been timely entered into and checked against both the DOJ Cal-DNA database and the Combined DNA Index System (CODIS) (Penal Code § 680.3).

If the assigned officer determines that a SAFE kit submitted to a private vendor laboratory for analysis has not been tested within 120 days after submission, the officer shall update the SAFE-T database to reflect the reason for the delay in testing. The assigned officer shall continue to update the status every 120 days thereafter until the testing is complete, the statute of limitations has run, or the SAFE kit is exempt from the update requirement (Penal Code § 680.3).

If, for any reason, DNA evidence in a sexual assault case in which the identity of the perpetrator is in issue and is not going to be analyzed within 18 months of the crime, the assigned officer shall notify the victim of such fact in writing no less than 60 days prior to the expiration of the 18-month period (Penal Code § 680).

Additional guidance regarding evidence retention and destruction is found in the Property and Evidence Policy.

Copyright Lexipol, LLC 2025/12/23, All Rights Reserved.
Published with permission by Los Gatos-Monte Sereno Police Department

601.8.2 DNA TEST RESULTS

A SART member should be consulted regarding the best way to deliver biological testing results to a victim so as to minimize victim trauma, especially in cases where there has been a significant delay in getting biological testing results (e.g., delays in testing the evidence or delayed DNA databank hits). Members should make reasonable efforts to assist the victim by providing available information on local assistance programs and organizations as provided in the Victim and Witness Assistance Policy.

(a) Upon receipt of a written request from a sexual assault victim or the victim's authorized designee, members investigating sexual assault cases shall inform the victim of the status of the DNA testing of any evidence from the victim's case (Penal Code § 680).

1. Although such information may be communicated orally, the assigned officer should thereafter follow-up with and retain a copy of confirmation by either written or electronic mail.

2. Absent a written request, no member of this department is required to, but may, communicate with the victim or the victim's authorized designee regarding the status of any DNA testing.

(b) Sexual assault victims shall further have the following rights (Penal Code § 680):

1. To be informed if a DNA profile of the assailant was obtained from the testing of the SAFE kit or other crime scene evidence from their case.

2. To be informed if there is a confirmed match between the DNA profile of the assailant developed from the evidence and a DNA profile contained in the DOJ Convicted Offender DNA Database, providing that disclosure would not impede or compromise an ongoing investigation.

3. To be informed if the DNA profile of the assailant developed from the evidence has been entered into the DOJ Databank or the federal Department of Justice or Federal Bureau of Investigation CODIS database of case evidence.

4. To access the DOJ SAFE-T database portal consistent with Penal Code § 680.3(e) for information involving their own forensic kit and the status of the kit.

(c) Provided that the sexual assault victim or the victim's authorized designee has kept the assigned officer informed with regard to current address, telephone number, and email address (if available), any victim or the victim's authorized designee shall, upon request, be advised of any known significant changes regarding the victim's case (Penal Code § 680).

1. Although such information may be communicated orally, the assigned officer should thereafter follow-up with and retain a copy of confirmation by either written or electronic mail.

2. No officer shall be required or expected to release any information which might impede or compromise any ongoing investigation.

Copyright Lexipol, LLC 2025/12/23, All Rights Reserved.
Published with permission by Los Gatos-Monte Sereno Police Department

601.8.3 STANDARDIZED SEXUAL ASSAULT FORENSIC MEDICAL EVIDENCE KIT
The Property and Evidence Unit supervisor should make California standardized sexual assault forensic medical evidence (SAFE) kits available to members who may investigate sexual assault cases. Members investigating a sexual assault should use these SAFE kits when appropriate and follow related usage guidelines issued by the California Clinical Forensic Medical Training Center (Penal Code § 13823.14).

601.8.4 COLLECTION OF DNA REFERENCE SAMPLES
Reference samples of DNA collected directly from a victim of sexual assault, and reference samples of DNA collected from any individual that were voluntarily provided for the purpose of exclusion, shall be protected as provided in Penal Code § 679.12 (Penal Code § 680).

601.9 DISPOSITION OF CASES

If the assigned investigator has reason to believe the case is without merit, the case may be classified as unfounded only upon review and approval of the Investigations Division supervisor.

Classification of a sexual assault case as unfounded requires the Investigations Division supervisor to determine that the facts have significant irregularities with reported information and that the incident could not have happened as it was reported. When a victim has recanted his/her original statement, there must be corroborating evidence that the allegations were false or baseless (i.e., no crime occurred) before the case should be determined as unfounded.

601.10 CASE REVIEW

The Investigations Division supervisor should ensure case dispositions are reviewed on a periodic basis, at least annually, using an identified group that is independent of the investigation process. The reviews should include an analysis of:

- Case dispositions.
- Decisions to collect biological evidence.
- Submissions of biological evidence for lab testing.

The SART and/or victim advocates should be considered for involvement in this audit. Summary reports on these reviews should be forwarded through the chain of command to the Chief of Police.

Copyright Lexipol, LLC 2025/12/23, All Rights Reserved.
Published with permission by Los Gatos-Monte Sereno Police Department

Asset Forfeiture

602.1 PURPOSE AND SCOPE

This policy describes the authority and procedure for the seizure, forfeiture and liquidation of property associated with designated offenses.

602.1.1 DEFINITIONS

Definitions related to this policy include:

Fiscal agent - The person designated by the Chief of Police to be responsible for securing and maintaining seized assets and distributing any proceeds realized from any forfeiture proceedings. This includes any time the Los Gatos-Monte Sereno Police Department seizes property for forfeiture or when the Los Gatos-Monte Sereno Police Department is acting as the fiscal agent pursuant to a multi-agency agreement.

Forfeiture - The process by which legal ownership of an asset is transferred to a government or other authority.

Forfeiture reviewer - The department member assigned by the Chief of Police who is responsible for reviewing all forfeiture cases and for acting as the liaison between the Department and the assigned attorney.

Property subject to forfeiture - The following may be subject to forfeiture:

(a) Property related to a narcotics offense, which includes (Heath and Safety Code § 11470; Health and Safety Code § 11470.1):

1. Property (not including real property or vehicles) used, or intended for use, as a container for controlled substances, materials to manufacture controlled substances, etc.
2. Interest in a vehicle (car, boat, airplane, other vehicle) used to facilitate the manufacture, possession for sale or sale of specified quantities of controlled substances.
3. Money, negotiable instruments, securities or other things of value furnished or intended to be furnished by any person in exchange for a controlled substance, proceeds traceable to an exchange, etc.
4. Real property when the owner is convicted of violating Health and Safety Code § 11366, Health and Safety Code § 11366.5 or Health and Safety Code § 11366.6 (drug houses) when the property was not used as a family residence or for other lawful purposes, or property owned by two or more persons, one of whom had no knowledge of its unlawful use.
5. The expenses of seizing, eradicating, destroying or taking remedial action with respect to any controlled substance or its precursors upon conviction for the unlawful manufacture or cultivation of any controlled substance or its precursors.

Copyright Lexipol, LLC 2025/12/23, All Rights Reserved.
Published with permission by Los Gatos-Monte Sereno Police Department

(b) Property related to criminal profiteering (may include gang crimes), to include (Penal Code § 186.2; Penal Code § 186.3):

1. Any property interest, whether tangible or intangible, acquired through a pattern of criminal profiteering activity.

2. All proceeds acquired through a pattern of criminal profiteering activity, including all things of value that may have been received in exchange for the proceeds immediately derived from the pattern of criminal profiteering activity.

Seizure - The act of law enforcement officials taking property, cash or assets that have been used in connection with or acquired by specified illegal activities.

602.2 POLICY

The Los Gatos-Monte Sereno Police Department recognizes that appropriately applied forfeiture laws are helpful to enforce the law, deter crime and reduce the economic incentive of crime. However, the potential for revenue should never compromise the effective investigation of criminal offenses, officer safety or any person's due process rights.

It is the policy of the Los Gatos-Monte Sereno Police Department that all members, including those assigned to internal or external law enforcement task force operations, shall comply with all state and federal laws pertaining to forfeiture.

602.3 ASSET SEIZURE

Property may be seized for forfeiture as provided in this policy.

602.3.1 PROPERTY SUBJECT TO SEIZURE

The following may be seized upon review and approval of a supervisor and in coordination with the forfeiture reviewer:

(a) Property subject to forfeiture authorized for seizure under the authority of a search warrant or court order.

(b) Property subject to forfeiture not authorized for seizure under the authority of a search warrant or court order when any of the following apply (Health and Safety Code § 11471; Health and Safety Code § 11488):

1. The property subject to forfeiture is legally seized incident to an arrest.

2. There is probable cause to believe that the property was used or is intended to be used in a violation of the Uniform Controlled Substances Act and the seizing officer can articulate a nexus between the property and the controlled substance offense that would lead to the item being property subject for forfeiture.

Officers aware of assets that may be forfeitable as a result of criminal profiteering or human trafficking should consider contacting the district attorney regarding a court order to protect the assets (Penal Code § 186.6; Penal Code § 236.6).

Copyright Lexipol, LLC 2025/12/23, All Rights Reserved.
Published with permission by Los Gatos-Monte Sereno Police Department

Whenever practicable, a search warrant or court order for seizure prior to making a seizure is the preferred method.

A large amount of money standing alone is insufficient to establish the probable cause required to make a seizure.

602.3.2 PROPERTY NOT SUBJECT TO SEIZURE
The following property should not be seized for forfeiture:

(a) Cash and property that does not meet the forfeiture counsel's current minimum forfeiture thresholds should not be seized.

(b) Real property is not subject to seizure, absent exigent circumstances, without a court order (Health and Safety Code § 11471).

(c) A vehicle which may be lawfully driven on the highway if there is a community property interest in the vehicle by a person other than the suspect and the vehicle is the sole vehicle available to the suspect's immediate family (Health and Safety Code § 11470).

(d) Vehicles, boats or airplanes owned by an "innocent owner," such as a common carrier with no knowledge of the suspected offense (Health and Safety Code § 11490).

(e) Any property when the associated activity involves the possession of marijuana or related paraphernalia that is permissible under the Control, Regulate and Tax Adult Use of Marijuana Act (Health and Safety Code § 11362.1).

602.4 PROCESSING SEIZED PROPERTY FOR FORFEITURE PROCEEDINGS

When property or cash subject to this policy is seized, the officer making the seizure should ensure compliance with the following:

(a) Complete applicable seizure forms and present the appropriate copy to the person from whom the property is seized. If cash or property is seized from more than one person, a separate copy must be provided to each person, specifying the items seized. When property is seized and no one claims an interest in the property, the officer must leave the copy in the place where the property was found, if it is reasonable to do so.

(b) Complete and submit a report and original seizure forms within 24 hours of the seizure, if practicable.

(c) Forward the original seizure forms and related reports to the forfeiture reviewer within two days of seizure.

The officer will book seized property as evidence with the notation in the comment section of the property form, "Seized Subject to Forfeiture." Property seized subject to forfeiture should be booked on a separate property form. No other evidence from the case should be booked on this form.

Photographs should be taken of items seized, particularly cash, jewelry and other valuable items.

Copyright Lexipol, LLC 2025/12/23, All Rights Reserved.
Published with permission by Los Gatos-Monte Sereno Police Department

Officers who suspect property may be subject to seizure but are not able to seize the property (e.g., the property is located elsewhere, the whereabouts of the property is unknown, it is real estate, bank accounts, non-tangible assets) should document and forward the information in the appropriate report to the forfeiture reviewer.

602.5 MAINTAINING SEIZED PROPERTY

The Property and Evidence Unit Supervisor is responsible for ensuring compliance with the following:

(a) All property received for forfeiture is reasonably secured and properly stored to prevent waste and preserve its condition.

(b) All property received for forfeiture is checked to determine if the property has been stolen.

(c) All property received for forfeiture is retained in the same manner as evidence until forfeiture is finalized or the property is returned to the claimant or the person with an ownership interest.

(d) Property received for forfeiture is not used unless the forfeiture action has been completed.

602.6 FORFEITURE REVIEWER

The Chief of Police will appoint an officer as the forfeiture reviewer. Prior to assuming duties, or as soon as practicable thereafter, the forfeiture reviewer should attend a department-approved course on asset forfeiture.

The responsibilities of the forfeiture reviewer include:

(a) Remaining familiar with forfeiture laws, particularly Health and Safety Code § 11469 et seq. and Penal Code § 186.2 et seq. and the forfeiture policies of the forfeiture counsel.

(b) Serving as the liaison between the Department and the forfeiture counsel and ensuring prompt legal review of all seizures.

(c) Making reasonable efforts to obtain annual training that includes best practices in pursuing, seizing and tracking forfeitures.

(d) Ensuring that property seized under state law is not referred or otherwise transferred to a federal agency seeking the property for federal forfeiture as prohibited by Health and Safety Code § 11471.2.

(e) Ensuring that responsibilities, including the designation of a fiscal agent, are clearly established whenever multiple agencies are cooperating in a forfeiture case.

(f) Ensuring that seizure forms are available and appropriate for department use. These should include notice forms, a receipt form and a checklist that provides relevant

Copyright Lexipol, LLC 2025/12/23, All Rights Reserved.
Published with permission by Los Gatos-Monte Sereno Police Department

guidance to officers. The forms should be available in languages appropriate for the region and should contain spaces for:

1. Names and contact information for all relevant persons and law enforcement officers involved.
2. Information as to how ownership or other property interests may have been determined (e.g., verbal claims of ownership, titles, public records).
3. A space for the signature of the person from whom cash or property is being seized.
4. A tear-off portion or copy, which should be given to the person from whom cash or property is being seized, that includes the legal authority for the seizure, information regarding the process to contest the seizure and a detailed description of the items seized.

(g) Ensuring that officers who may be involved in asset forfeiture receive training in the proper use of the seizure forms and the forfeiture process. The training should be developed in consultation with the appropriate legal counsel and may be accomplished through traditional classroom education, electronic media, Daily Training Bulletins (DTBs) or Department Directives. The training should cover this policy and address any relevant statutory changes and court decisions.

(h) Reviewing each asset forfeiture case to ensure that:

1. Written documentation of the seizure and the items seized is in the case file.
2. Independent legal review of the circumstances and propriety of the seizure is made in a timely manner.
3. Notice of seizure has been given in a timely manner to those who hold an interest in the seized property (Health and Safety Code § 11488.4).
4. Property is promptly released to those entitled to its return (Health and Safety Code § 11488.2).
5. All changes to forfeiture status are forwarded to any supervisor who initiates a forfeiture case.
6. Any cash received is deposited with the fiscal agent.
7. Assistance with the resolution of ownership claims and the release of property to those entitled is provided.
8. Current minimum forfeiture thresholds are communicated appropriately to officers.
9. This policy and any related policies are periodically reviewed and updated to reflect current federal and state statutes and case law.

Copyright Lexipol, LLC 2025/12/23, All Rights Reserved.
Published with permission by Los Gatos-Monte Sereno Police Department

(i) Ensuring that a written plan that enables the Chief of Police to address any extended absence of the forfeiture reviewer, thereby ensuring that contact information for other law enforcement officers and attorneys who may assist in these matters is available.

(j) Ensuring that the process of selling or adding forfeited property to the department's regular inventory is in accordance with all applicable laws and consistent with the department's use and disposition of similar property.

(k) Keeping a manual that details the statutory grounds for forfeitures and department procedures related to asset forfeiture, including procedures for prompt notice to interest holders, the expeditious release of seized property, where appropriate, and the prompt resolution of claims of innocent ownership (Heath and Safety Code § 11469).

(l) Providing copies of seized business records to the person or business from whom such records were seized, when requested (Heath and Safety Code §11471).

(m) Notifying the California Franchise Tax Board when there is reasonable cause to believe that the value of seized property exceeds $5,000.00 (Health and Safety Code § 11471.5).

Forfeiture proceeds should be maintained in a separate fund or account subject to appropriate accounting control, with regular reviews or audits of all deposits and expenditures.

Forfeiture reporting and expenditures should be completed in the manner prescribed by the law and Town financial directives (Health and Safety Code § 11495).

602.7 DISPOSITION OF FORFEITED PROPERTY

Forfeited funds distributed under Health and Safety Code § 11489 et seq. shall only be used for purposes allowed by law, but in no case shall a peace officer's employment or salary depend upon the level of seizures or forfeitures he/she achieves (Heath and Safety Code § 11469).

The Department may request a court order so that certain uncontaminated science equipment is relinquished to a school or school district for science classroom education in lieu of destruction (Health and Safety Code § 11473; Health and Safety Code § 11473.5).

602.7.1 RECEIVING EQUITABLE SHARES

When participating in a joint investigation with a federal agency, the Los Gatos-Monte Sereno Police Department shall not receive an equitable share from the federal agency of all or a portion of the forfeiture proceeds absent either a required conviction under Health and Safety Code § 11471.2 or the flight, death or willful failure to appear of the defendant. This does not apply to forfeited cash or negotiable instruments of $40,000 or more.

602.8 CLAIM INVESTIGATIONS

An investigation shall be made as to any claimant of a vehicle, boat or airplane whose right, title, interest or lien is on the record in the Department of Motor Vehicles or in an appropriate federal agency. If investigation reveals that any person, other than the registered owner, is the legal

Copyright Lexipol, LLC 2025/12/23, All Rights Reserved.
Published with permission by Los Gatos-Monte Sereno Police Department

owner, and that ownership did not arise subsequent to the date and time of arrest or notification of the forfeiture proceedings or seizure of the vehicle, boat or airplane, notice shall be made to the legal owner at his/her address appearing on the records of the Department of Motor Vehicles or the appropriate federal agency (Health and Safety Code § 11488.4).

Copyright Lexipol, LLC 2025/12/23, All Rights Reserved.
Published with permission by Los Gatos-Monte Sereno Police Department

Informants

603.1 PURPOSE AND SCOPE

The purpose of this policy is to provide guidelines for the use of informants.

603.1.1 DEFINITIONS

Definitions related to this policy include:

Informant - A person who covertly interacts with other individuals or suspects at the direction of, request of, or by agreement with, the Los Gatos-Monte Sereno Police Department for law enforcement purposes. This also includes a person agreeing to supply information to the Los Gatos-Monte Sereno Police Department for a benefit (e.g., a quid pro quo in the form of a reduced criminal penalty, money).

603.2 POLICY

The Los Gatos-Monte Sereno Police Department recognizes the value of informants to law enforcement efforts and will strive to protect the integrity of the informant process. It is the policy of this department that all funds related to informant payments will be routinely audited and that payments to informants will be made according to the criteria outlined in this policy.

603.3 USE OF INFORMANTS

603.3.1 INITIAL APPROVAL

Before using an individual as an informant, an officer must receive approval from the Detective Bureau supervisor and Captain, upon consultation and approval by the Santa Clara County District Attorney's Office representative. The officer shall compile sufficient information through a background investigation and experience with the informant in order to determine the suitability of the individual, including age, maturity and risk of physical harm, as well as any indicators of his/her reliability and credibility.

Members of this department should not guarantee absolute safety or confidentiality to an informant.

603.3.2 JUVENILE INFORMANTS

The use of informants under the age of 13 is prohibited.

Except for the enforcement of laws related to the commercial sale of alcohol, marijuana or tobacco products, a juvenile 13 years of age or older may only be used as an informant with the written consent of each of the following:

(a) The juvenile’s parents or legal guardians

(b) The juvenile’s attorney, if any

(c) The court in which the juvenile’s case is being handled, if applicable (Penal Code § 701.5)

Copyright Lexipol, LLC 2025/12/23, All Rights Reserved.
Published with permission by Los Gatos-Monte Sereno Police Department

(d) The Chief of Police or the authorized designee

603.3.3 INFORMANT AGREEMENTS

All informants are required to sign and abide by the provisions of the designated department informant agreement. The officer using the informant shall discuss each of the provisions of the agreement with the informant.

Details of the agreement are to be approved in writing by a supervisor before being finalized with the informant.

603.4 INFORMANT INTEGRITY

To maintain the integrity of the informant process, the following must be adhered to:

(a) The identity of an informant acting in a confidential capacity shall not be withheld from the Chief of Police, Captain, Investigations Division supervisor or their authorized designees.

1. Identities of informants acting in a confidential capacity shall otherwise be kept confidential.

(b) Criminal activity by informants shall not be condoned.

(c) Informants shall be told they are not acting as police officers, employees or agents of the Los Gatos-Monte Sereno Police Department, and that they shall not represent themselves as such.

(d) The relationship between department members and informants shall always be ethical and professional.

1. Members shall not become intimately involved with an informant.
2. Social contact shall be avoided unless it is necessary to conduct an official investigation, and only with prior approval of the Investigations Division supervisor.
3. Members shall neither solicit nor accept gratuities or engage in any private business transaction with an informant.

(e) Officers shall not meet with informants in a private place unless accompanied by at least one additional officer or with prior approval of the Investigations Division supervisor.

1. Officers may meet informants alone in an occupied public place, such as a restaurant.

(f) When contacting informants for the purpose of making payments, officers shall arrange for the presence of another officer.

(g) In all instances when department funds are paid to informants, a voucher shall be completed in advance, itemizing the expenses.

(h) Since the decision rests with the appropriate prosecutor, officers shall not promise that the informant will receive any form of leniency or immunity from criminal prosecution.

Copyright Lexipol, LLC 2025/12/23, All Rights Reserved.
Published with permission by Los Gatos-Monte Sereno Police Department

603.4.1 UNSUITABLE INFORMANTS

The suitability of any informant should be considered before engaging him/her in any way in a covert or other investigative process. Members who become aware that an informant may be unsuitable will notify the supervisor, who will initiate a review to determine suitability. Until a determination has been made by a supervisor, the informant should not be used by any member. The supervisor shall determine whether the informant should be used by the Department and, if so, what conditions will be placed on his/her participation or any information the informant provides. The supervisor shall document the decision and conditions in file notes and mark the file “unsuitable” when appropriate.

Considerations for determining whether an informant is unsuitable include, but are not limited to, the following:

(a) The informant has provided untruthful or unreliable information in the past.

(b) The informant behaves in a way that may endanger the safety of an officer.

(c) The informant reveals to suspects the identity of an officer or the existence of an investigation.

(d) The informant appears to be using his/her affiliation with this department to further criminal objectives.

(e) The informant creates officer-safety issues by providing information to multiple law enforcement agencies simultaneously, without prior notification and approval of each agency.

(f) The informant engages in any other behavior that could jeopardize the safety of officers or the integrity of a criminal investigation.

(g) The informant commits criminal acts subsequent to entering into an informant agreement.

603.5 INFORMANT FILES

Informant files shall be utilized as a source of background information about the informant, to enable review and evaluation of information provided by the informant, and to minimize incidents that could be used to question the integrity of department members or the reliability of the informant.

Informant files shall be maintained in a secure area within the Investigations Division. The Investigations Division supervisor or the authorized designee shall be responsible for maintaining informant files. Access to the informant files shall be restricted to the Chief of Police, Captain, Investigations Division supervisor or their authorized designees.

The Investigation Captain should arrange for an audit using a representative sample of randomly selected informant files on a periodic basis, but no less than one time per year. If the Investigations Division supervisor is replaced, the files will be audited before the new supervisor takes over management of the files. The purpose of the audit is to ensure compliance with file content and updating provisions of this policy. The audit should be conducted by a supervisor who does not have normal access to the informant files.

Copyright Lexipol, LLC 2025/12/23, All Rights Reserved.
Published with permission by Los Gatos-Monte Sereno Police Department

603.5.1 FILE SYSTEM PROCEDURE

A separate file shall be maintained on each informant and shall be coded with an assigned informant control number. An informant history that includes the following information shall be prepared for each file:

(a) Name and aliases

(b) Date of birth

(c) Physical description: sex, race, height, weight, hair color, eye color, scars, tattoos or other distinguishing features

(d) Photograph

(e) Current home address and telephone numbers

(f) Current employers, positions, addresses and telephone numbers

(g) Vehicles owned and registration information

(h) Places frequented

(i) Briefs of information provided by the informant and his/her subsequent reliability

1. If an informant is determined to be unsuitable, the informant's file is to be marked "unsuitable" and notations included detailing the issues that caused this classification.

(j) Name of the officer initiating use of the informant

(k) Signed informant agreement

(l) Update on active or inactive status of informant

603.6 INFORMANT PAYMENTS

No informant will be told in advance or given an exact amount or percentage for his/her service. The amount of funds to be paid to any informant will be evaluated against the following criteria:

- The extent of the informant's personal involvement in the case
- The significance, value or effect on crime
- The value of assets seized
- The quantity of the drugs or other contraband seized
- The informant’s previous criminal activity
- The level of risk taken by the informant

The Investigations Division supervisor will discuss the above factors with the Operations Captain and recommend the type and level of payment subject to approval by the Chief of Police.

603.6.1 PAYMENT PROCESS

Approved payments to an informant should be in cash using the following process:

Copyright Lexipol, LLC 2025/12/23, All Rights Reserved.
Published with permission by Los Gatos-Monte Sereno Police Department

(a) Payments of $500 and under may be paid in cash from a Investigations Division buy/expense fund.

1. The Investigations Division supervisor shall sign the voucher for cash payouts from the buy/expense fund.

(b) Payments exceeding $500 shall be made by issuance of a check, payable to the officer who will be delivering the payment.

1. The check shall list the case numbers related to and supporting the payment.
2. A written statement of the informant's involvement in the case shall be placed in the informant's file.
3. The statement shall be signed by the informant verifying the statement as a true summary of his/her actions in the case.
4. Authorization signatures from the Chief of Police and the Town Manager are required for disbursement of the funds.

(c) To complete the payment process for any amount, the officer delivering the payment shall complete a cash transfer form.

1. The cash transfer form shall include the following:
   (a) Date
   (b) Payment amount
   (c) Los Gatos-Monte Sereno Police Department case number
   (d) A statement that the informant is receiving funds in payment for information voluntarily rendered.
2. The cash transfer form shall be signed by the informant.
3. The cash transfer form will be kept in the informant's file.

603.6.2 REPORTING OF PAYMENTS

Each informant receiving a cash payment shall be advised of his/her responsibility to report the cash to the Internal Revenue Service (IRS) as income. If funds distributed exceed $600 in any reporting year, the informant should be provided IRS Form 1099 (26 CFR 1.6041-1). If such documentation or reporting may reveal the identity of the informant and by doing so jeopardize any investigation, the safety of officers or the safety of the informant (26 CFR 1.6041-3), then IRS Form 1099 should not be issued.

In such cases, the informant shall be provided a letter identifying the amount he/she must report on a tax return as “other income” and shall be required to provide a signed acknowledgement of receipt of the letter. The completed acknowledgement form and a copy of the letter shall be retained in the informant’s file.

Copyright Lexipol, LLC 2025/12/23, All Rights Reserved.
Published with permission by Los Gatos-Monte Sereno Police Department

603.6.3 AUDIT OF PAYMENTS

The Investigations Division supervisor or the authorized designee shall be responsible for compliance with any audit requirements associated with grant provisions and applicable state and federal law.

At least once every six months, the Chief of Police or the authorized designee should conduct an audit of all informant funds for the purpose of accountability and security of the funds. The funds and related documents (e.g., buy/expense fund records, cash transfer forms, invoices, receipts and logs) will assist with the audit process.

Copyright Lexipol, LLC 2025/12/23, All Rights Reserved.
Published with permission by Los Gatos-Monte Sereno Police Department

Eyewitness Identification

604.1 PURPOSE AND SCOPE

This policy sets forth guidelines to be used when members of this department employ eyewitness identification techniques (Penal Code § 859.7).

604.1.1 DEFINITIONS

Definitions related to the policy include:

Eyewitness identification process - Any field identification, live lineup or photographic identification.

Field identification - A live presentation of a single individual to a witness following the commission of a criminal offense for the purpose of identifying or eliminating the person as the suspect.

Live lineup - A live presentation of individuals to a witness for the purpose of identifying or eliminating an individual as the suspect.

Photographic lineup - Presentation of photographs to a witness for the purpose of identifying or eliminating an individual as the suspect.

604.2 POLICY

Valid eyewitness identifications are crucial to solving crimes and convicting criminals. Law enforcement agencies nationwide and the U.S. Department of Justice are always looking to improve the process of obtaining reliable identification. Complying with these procedures will ensure better results. It will mean more guilty people are properly identified. Failure to comply with these new procedures will make even good identification more likely to be rejected in court.

The Los Gatos-Monte Sereno Police Department conforms to the Santa Clara County Police Chief's Association Line-Up Protocol.

604.3 INTERPRETIVE SERVICES

Members should make a reasonable effort to arrange for an interpreter before proceeding with eyewitness identification if communication with a witness is impeded due to language or hearing barriers.

Before the interpreter is permitted to discuss any matter with the witness, the investigating member should explain the identification process to the interpreter. Once it is determined that the interpreter comprehends the process and can explain it to the witness, the eyewitness identification may proceed as provided for within this policy.

Copyright Lexipol, LLC 2025/12/23, All Rights Reserved.
Published with permission by Los Gatos-Monte Sereno Police Department

604.4 EYEWITNESS IDENTIFICATION PROCESS AND FORM

The Investigations Division supervisor shall be responsible for the development and maintenance of an eyewitness identification process for use by members when they are conducting eyewitness identifications.

The process should include appropriate forms or reports that provide (Penal Code § 859.7):

(a) The date, time and location of the eyewitness identification procedure.

(b) The name and identifying information of the witness.

(c) The name of the person administering the identification procedure.

(d) If applicable, the names of all of the individuals present during the identification procedure.

(e) An instruction to the witness that it is as important to exclude innocent persons as it is to identify a perpetrator.

(f) An instruction to the witness that the perpetrator may or may not be among those presented and that the witness is not obligated to make an identification.

(g) If the identification process is a photographic or live lineup, an instruction to the witness that the perpetrator may not appear exactly as he/she did on the date of the incident.

(h) An instruction to the witness that the investigation will continue regardless of whether an identification is made by the witness.

(i) A signature line where the witness acknowledges that he/she understands the identification procedures and instructions.

(j) A statement from the witness in the witness's own words describing how certain he/she is of the identification or non-identification. This statement should be taken at the time of the identification procedure.

(k) Any other direction to meet the requirements of Penal Code § 859.7, including direction regarding blind or blinded administrations and filler selection.

The process and related forms should be reviewed at least annually and modified when necessary.

604.5 EYEWITNESS IDENTIFICATION

Members are cautioned not to, in any way, influence a witness as to whether any subject or photo presented in a lineup is in any way connected to the case.

Members should avoid mentioning that:

- The individual was apprehended near the crime scene.
- The evidence points to the individual as the suspect.
- Other witnesses have identified or failed to identify the individual as the suspect.

In order to avoid undue influence, witnesses should view suspects or a lineup individually and outside the presence of other witnesses. Witnesses should be instructed to avoid discussing details of the incident or of the identification process with other witnesses.

Copyright Lexipol, LLC 2025/12/23, All Rights Reserved.
Published with permission by Los Gatos-Monte Sereno Police Department

The eyewitness identification procedure should be audio and video recorded and the recording should be retained according to current evidence procedures. When it is not feasible to make a recording with both audio and visual representations, an audio recording should be made (Penal Code § 859.7).

604.6 PHOTOGRAPHIC LINEUP AND LIVE LINEUP CONSIDERATIONS

When practicable, the member presenting the lineup should not be involved in the investigation of the case or know the identity of the suspect. In no case should the member presenting a lineup to a witness know which photograph or person in the lineup is being viewed by the witness (Penal Code § 859.7). Techniques to achieve this include randomly numbering photographs, shuffling folders, or using a computer program to order the persons in the lineup.

Individuals in the lineup should reasonably match the description of the perpetrator provided by the witness and should bear similar characteristics to avoid causing any person to unreasonably stand out. In cases involving multiple suspects, a separate lineup should be conducted for each suspect. The suspects should be placed in a different order within each lineup (Penal Code § 859.7).

The member presenting the lineup should do so sequentially (i.e., show the witness one person at a time) and not simultaneously. The witness should view all persons in the lineup.

A live lineup should only be used before criminal proceedings have been initiated against the suspect. If there is any question as to whether any criminal proceedings have begun, the investigating member should contact the appropriate prosecuting attorney before proceeding.

604.6.1 OTHER SAFEGUARDS

Witnesses should be asked for suspect descriptions as close in time to the incident as possible and before conducting an eyewitness identification. No information concerning a suspect should be given prior to obtaining a statement from the witness describing how certain he/she is of the identification or non-identification. Members should not say anything to a witness that that may validate or invalidate an eyewitness' identification. In photographic lineups, writings or information concerning any previous arrest of a suspect shall not be visible to the witness (Penal Code § 859.7).

604.7 FIELD IDENTIFICATION CONSIDERATIONS

Field identifications, also known as field elimination show-ups or one-on-one identifications, may be helpful in certain cases, where exigent circumstances make it impracticable to conduct a photo or live lineup identifications. A field elimination show-up or one-on-one identification should not be used when independent probable cause exists to arrest a suspect. In such cases a live or photo lineup is the preferred course of action if eyewitness identification is contemplated.

When initiating a field identification, the member should observe the following guidelines:

(a) Obtain a complete description of the suspect from the witness.

(b) Assess whether a witness should be included in a field identification process by considering:

Copyright Lexipol, LLC 2025/12/23, All Rights Reserved.
Published with permission by Los Gatos-Monte Sereno Police Department

1. The length of time the witness observed the suspect.
2. The distance between the witness and the suspect.
3. Whether the witness could view the suspect's face.
4. The quality of the lighting when the suspect was observed by the witness.
5. Whether there were distracting noises or activity during the observation.
6. Any other circumstances affecting the witness's opportunity to observe the suspect.
7. The length of time that has elapsed since the witness observed the suspect.

(c) If safe and practicable, the person who is the subject of the show-up should not be handcuffed or in a patrol vehicle.

(d) When feasible, members should bring the witness to the location of the subject of the show-up, rather than bring the subject of the show-up to the witness.

(e) The person who is the subject of the show-up should not be shown to the same witness more than once.

(f) In cases involving multiple suspects, witnesses should only be permitted to view the subjects of the show-up one at a time.

(g) The person who is the subject of the show-up should not be required to put on clothing worn by the suspect, to speak words uttered by the suspect or to perform other actions mimicking those of the suspect.

(h) If a witness positively identifies a subject of the show-up as the suspect, members should not conduct any further field identifications with other witnesses for that suspect. In such instances members should document the contact information for any additional witnesses for follow up, if necessary.

604.8 DOCUMENTATION

A thorough description of the eyewitness process and the result of any eyewitness identification should be documented in the case report.

If a photographic lineup is utilized, a copy of the photographic lineup presented to the witness should be included in the case report. In addition, the order in which the photographs were presented to the witness should be documented in the case report.

604.8.1 DOCUMENTATION RELATED TO BLIND ADMINISTRATION

If a presentation of a lineup is not conducted using blind administration, the handling member shall document the reason (Penal Code § 859.7).

Copyright Lexipol, LLC 2025/12/23, All Rights Reserved.
Published with permission by Los Gatos-Monte Sereno Police Department

Brady Material Disclosure

605.1 PURPOSE AND SCOPE

This policy establishes guidelines for identifying and releasing potentially exculpatory or impeachment information (so-called "*Brady* information") to a prosecuting attorney.

605.1.1 DEFINITIONS

Definitions related to this policy include:

***Brady* information** -Information known or possessed by the Los Gatos-Monte Sereno Police Department that is both favorable and material to the current prosecution or defense of a criminal defendant.

605.2 POLICY

The Los Gatos-Monte Sereno Police Department will conduct fair and impartial criminal investigations and will provide the prosecution with both incriminating and exculpatory evidence, as well as information that may adversely affect the credibility of a witness. In addition to reporting all evidence of guilt, the Los Gatos-Monte Sereno Police Department will assist the prosecution by complying with its obligation to disclose information that is both favorable and material to the defense. The Department will identify and disclose to the prosecution potentially exculpatory information, as provided in this policy.

605.3 DISCLOSURE OF INVESTIGATIVE INFORMATION

Officers must include in their investigative reports adequate investigative information and reference to all material evidence and facts that are reasonably believed to be either incriminating or exculpatory to any individual in the case. If an officer learns of potentially incriminating or exculpatory information any time after submission of a case, the officer or the handling investigator must prepare and submit a supplemental report documenting such information as soon as practicable. Supplemental reports shall be promptly processed and transmitted to the prosecutor's office.

If information is believed to be privileged or confidential (e.g., confidential informant or attorney-client information, attorney work product), the officer should discuss the matter with a supervisor and/or prosecutor to determine the appropriate manner in which to proceed.

Evidence or facts are considered material if there is a reasonable probability that they would affect the outcome of a criminal proceeding or trial. Determining whether evidence or facts are material often requires legal or even judicial review. If an officer is unsure whether evidence or facts are material, the officer should address the issue with a supervisor.

Supervisors who are uncertain about whether evidence or facts are material should address the issue in a written memo to an appropriate prosecutor. A copy of the memo should be retained in the Department case file.

Copyright Lexipol, LLC 2025/12/23, All Rights Reserved.
Published with permission by Los Gatos-Monte Sereno Police Department

605.4 DISCLOSURE OF PERSONNEL INFORMATION

Whenever it is determined that *Brady* information is located in the personnel file of a member of this department who is a material witness in a criminal case, the following procedure shall apply:

(a) In the event that a *Pitchess* motion has not already been filed by the criminal defendant or other party pursuant to Evidence Code § 1043, the prosecuting attorney shall be notified of the potential presence of *Brady* information in the officer's personnel file.

(b) The prosecuting attorney should then be requested to file a *Pitchess* motion in order to initiate an in-camera review by the court.

(c) Any member who is the subject of such a motion shall be notified in writing that a motion has been filed.

(d) The Custodian of Records shall accompany all relevant files during any in-camera inspection and address any issues or questions raised by the court in determining whether any information contained in the files is both material and favorable to the criminal defendant.

(e) If the court determines that there is relevant *Brady* information contained in the files, only that information ordered released will be copied and released to the parties filing the motion.

1. Prior to the release of any information pursuant to this process, the Custodian of Records should request a protective order from the court limiting the use of such information to the involved case and requiring the return of all copies upon completion of the case.

605.5 INVESTIGATING BRADY ISSUES

If the Department receives information from any source that a member may have issues of credibility, dishonesty or has been engaged in an act of moral turpitude or criminal conduct, the information shall be investigated and processed in accordance with the Personnel Complaints Policy.

605.6 TRAINING

Department members should receive periodic training on the requirements of this policy.

Copyright Lexipol, LLC 2025/12/23, All Rights Reserved.
Published with permission by Los Gatos-Monte Sereno Police Department

Warrant Service

606.1 PURPOSE AND SCOPE

This policy establishes guidelines for the planning and serving of arrest and search warrants by members of this department. It is understood that this policy cannot address every variable or circumstance that can arise in the service of a search or arrest warrant, as these tasks can involve rapidly evolving and unique circumstances.

This policy is intended to be used in conjunction with the Operations Planning and Deconfliction Policy, which has additional guidance on planning and serving high-risk warrants.

This policy is not intended to address the service of search warrants on locations or property already secured or routine field warrant arrests by patrol officers.

606.2 POLICY

It is the policy of the Los Gatos-Monte Sereno Police Department to balance the safety needs of the public, the safety of department members, privacy interests and other relevant factors when making decisions related to the service of search and arrest warrants.

606.3 OPERATIONS DIRECTOR

The Operations Captain(see the Operations Planning and Deconfliction Policy) or designee shall review all risk assessment forms with the involved supervisor to determine the risk level of the warrant service.

The Operations Captain will also have the responsibility to coordinate service of those warrants that are categorized as high risk. Deconfliction, risk assessment, operational planning, briefing and debriefing should follow guidelines in the Operations Planning and Deconfliction Policy.

606.4 SEARCH WARRANTS

Officers should receive authorization from a supervisor before preparing a search warrant application. Once authorization is received, the officer will prepare the affidavit and search warrant, consulting with the applicable prosecuting attorney as needed. He/she will also complete the risk assessment form and submit it, along with the warrant affidavit, to the appropriate supervisor and the operations director for review and classification of risk (see the Operations Planning and Deconfliction Policy).

606.5 ARREST WARRANTS

If an officer reasonably believes that serving an arrest warrant may pose a higher risk than commonly faced on a daily basis, the officer should complete the risk assessment form and submit it to the appropriate supervisor and the operations director for review and classification of risk (see the Operations Planning and Deconfliction Policy).

Copyright Lexipol, LLC 2025/12/23, All Rights Reserved.
Published with permission by Los Gatos-Monte Sereno Police Department

If the warrant is classified as high risk, service will be coordinated by the operations director. If the warrant is not classified as high risk, the supervisor should weigh the risk of entry into a residence to make an arrest against other alternatives, such as arresting the person outside the residence where circumstances may pose a lower risk.

606.6 WARRANT PREPARATION

An officer who prepares a warrant should ensure the documentation in support of the warrant contains as applicable:

(a) Probable cause to support the search or arrest, including relevant dates and times to demonstrate timeliness and facts to support any request for nighttime or no-knock warrant execution.

(b) A clear explanation of the affiant's training, experience, and relevant education.

(c) Adequately supported opinions, when relevant, that are not left to unsubstantiated conclusions.

(d) A nexus between the place to be searched and the persons or items central to the investigation. The facts supporting this nexus should be clear and current. For example, the affidavit shall explain why there is probable cause to believe that a particular person is currently residing at a particular location or that the items sought are present at a particular location.

(e) Full disclosure of known or suspected residents at the involved location and any indication of separate living spaces at the involved location. For example, it should be disclosed that several people may be renting bedrooms at a single location, even if the exact location of the rooms is not known.

(f) A specific description of the location to be searched, including photographs of the location, if reasonably available.

(g) A sufficient description of the items to be seized.

(h) Full disclosure of any known exculpatory information relevant to the warrant application (refer to the Brady Material Disclosure Policy).

606.7 HIGH-RISK WARRANT SERVICE

The operations director or the authorized designee shall coordinate the service of warrants that are categorized as high risk and shall have sole authority in determining the manner in which the warrant will be served, including the number of officers deployed.

The member responsible for directing the service should ensure the following as applicable:

(a) When practicable and when doing so does not cause unreasonable risk, video or photographic documentation is made of the condition of the location prior to execution of a search warrant. The images should include the surrounding area and persons present.

(b) The warrant service is audio- and video-recorded when practicable and reasonable to do so.

Copyright Lexipol, LLC 2025/12/23, All Rights Reserved.
Published with permission by Los Gatos-Monte Sereno Police Department

(c) Evidence is handled and collected only by those members who are designated to do so. All other members involved in the service of the warrant should alert one of the designated members to the presence of potential evidence and not touch or disturb the items.

(d) Reasonable efforts are made during the search to maintain or restore the condition of the location.

(e) Persons who are detained as part of the warrant service are handled appropriately under the circumstances.

(f) Reasonable care provisions are made for children and dependent adults (see the Child and Dependent Adult Safety Policy).

(g) A list is made of all items seized and a copy provided to the person in charge of the premises if present or otherwise left in a conspicuous place.

(h) A copy of the search warrant is left at the location.

(i) The condition of the property is documented with video recording or photographs after the search.

606.8 NO-KNOCK ENTRIES

No-knock entries are only authorized if exigent circumstances arise at the scene such that knocking and announcing the officer's presence would create an imminent threat of physical violence to the officer or another person.

606.9 DETENTIONS DURING WARRANT SERVICE

Officers must be sensitive to the safety risks of all persons involved with the service of a warrant. Depending on circumstances and facts present, it may be appropriate to control movements of any or all persons present at a warrant service, including those who may not be the subject of a warrant or suspected in the case. However, officers must be mindful that only reasonable force may be used and weapons should be displayed no longer than the officer reasonably believes is necessary (see the Use of Force Policy).

As soon as it can be determined that an individual is not subject to the scope of a warrant and that no further reasonable suspicion or safety concerns exist to justify further detention, the person should be promptly released.

Officers should, when and to the extent reasonable, accommodate the privacy and personal needs of people who have been detained.

606.10 ACTIONS AFTER WARRANT SERVICE

The supervisor shall ensure that all affidavits, warrants, receipts and returns, regardless of any associated cases, are filed with the issuing judge or magistrate as soon as reasonably possible, but in any event no later than any date specified on the warrant.

Copyright Lexipol, LLC 2025/12/23, All Rights Reserved.
Published with permission by Los Gatos-Monte Sereno Police Department

606.11 OUTSIDE AGENCIES AND CROSS-JURISDICTIONAL WARRANTS

The operations director will ensure that cooperative efforts with other agencies in the service of warrants conform to existing mutual aid agreements or other memorandums of understanding and will work cooperatively to mitigate risks including, but not limited to, the following:

- Identity of team members
- Roles and responsibilities
- Familiarity with equipment
- Rules of engagement
- Asset forfeiture procedures

Any outside agency requesting assistance in the service of a warrant within this jurisdiction should be referred to the operations director. The director should review and confirm the warrant, including the warrant location, and should discuss the service with the appropriate supervisor from the other agency. The director should ensure that members of the Los Gatos-Monte Sereno Police Department are utilized appropriately. Any concerns regarding the requested use of Los Gatos-Monte Sereno Police Department members should be brought to the attention of the Chief of Police or the authorized designee. The actual service of the warrant will remain the responsibility of the agency requesting assistance.

If the operations director is unavailable, the Shift Supervisor should assume this role.

If officers intend to serve a warrant outside Los Gatos-Monte Sereno Police Department jurisdiction, the operations director should provide reasonable advance notice to the applicable agency, request assistance as needed and work cooperatively on operational planning and the mitigation of risks detailed in this policy.

Officers will remain subject to the policies of the Los Gatos-Monte Sereno Police Department when assisting outside agencies or serving a warrant outside Los Gatos-Monte Sereno Police Department jurisdiction.

606.11 MEDIA ACCESS

No advance information regarding warrant service operations shall be released without the approval of the Chief of Police. Any media inquiries or press release after the fact shall be handled in accordance with the Media Relations Policy.

606.13 DOCUMENTATION

Documentation related to the service of a warrant shall be maintained in accordance with the established records retention schedule.

Copyright Lexipol, LLC 2025/12/23, All Rights Reserved.
Published with permission by Los Gatos-Monte Sereno Police Department

606.14 TRAINING

The Administrative Sergeant or Personnel and Training Analyst should ensure officers receive periodic training on this policy and associated topics, such as legal issues, warrant preparation, warrant service and reporting requirements.

Copyright Lexipol, LLC 2025/12/23, All Rights Reserved.
Published with permission by Los Gatos-Monte Sereno Police Department

Operations Planning and Deconfliction

607.1 PURPOSE AND SCOPE

This policy provides guidelines for planning, deconfliction and execution of high-risk operations.

Additional guidance on planning and serving high-risk warrants is provided in the Warrant Service Policy.

607.1.1 DEFINITIONS

Definitions related to this policy include:

High-risk operations - Operations, including service of search and arrest warrants and sting operations, that are likely to present higher risks than are commonly faced by officers on a daily basis, including suspected fortified locations, reasonable risk of violence or confrontation with multiple persons, or reason to suspect that persons anticipate the operation.

607.2 POLICY

It is the policy of the Los Gatos-Monte Sereno Police Department to properly plan and carry out high-risk operations, including participation in a regional deconfliction system, in order to provide coordination, enhance the safety of members and the public, decrease the risk of compromising investigations and prevent duplicating efforts.

607.3 OPERATIONS DIRECTOR

The Chief of Police will designate the Operations Division Captain as the operations director.

The Operations Division Captain will develop and maintain a risk assessment form to assess, plan and coordinate operations. This form should provide a process to identify high-risk operations.

The Operations Division Captain will review risk assessment forms with involved supervisors to determine whether a particular incident qualifies as a high-risk operation. The director will also have the responsibility for coordinating operations that are categorized as high risk.

607.4 RISK ASSESSMENT

607.4.1 RISK ASSESSMENT FORM PREPARATION

Officers assigned as operational leads for any operation that may qualify as a high-risk operation shall complete a risk assessment form.

When preparing the form, the officer should query all relevant and reasonably available intelligence resources for information about the subject of investigation, others who may be present and the involved location. These sources may include regional intelligence and criminal justice databases, target deconfliction systems, firearm records, commercial databases and property records. Where appropriate, the officer should also submit information to these resources.

The officer should gather available information that includes, but is not limited to:

Copyright Lexipol, LLC 2025/12/23, All Rights Reserved.
Published with permission by Los Gatos-Monte Sereno Police Department

(a) Photographs, including aerial photographs, if available, of the involved location, neighboring yards and obstacles.

(b) Maps of the location.

(c) Diagrams of any property and the interior of any buildings that are involved.

(d) Historical information about the subject of investigation (e.g., history of weapon possession or use, known mental illness, known drug use, threats against police, gang affiliation, criminal history).

(e) Historical information about others who may be present at the location (e.g., other criminals, innocent third parties, dependent adults, children, animals).

(f) Obstacles associated with the location (e.g., fortification, booby traps, reinforced doors/windows, surveillance measures, number and type of buildings, geographic and perimeter barriers, the number and types of weapons likely to be present, information that suggests the presence of explosives, chemicals or other hazardous materials, the potential for multiple dwellings or living spaces, availability of keys/door combinations).

(g) Other environmental factors (e.g., nearby venues such as schools and day care centers, proximity of adjacent homes or other occupied buildings, anticipated pedestrian and vehicle traffic at the time of service).

(h) Other available options that may minimize the risk to officers and others (e.g., making an off-site arrest or detention of the subject of investigation).

607.4.2 RISK ASSESSMENT REVIEW

Officers will present the risk assessment form and other relevant documents (such as copies of search warrants and affidavits and arrest warrants) to their supervisor and the Operations Division Captain.

The supervisor and operations director shall confer and determine the level of risk. Supervisors should take reasonable actions if there is a change in circumstances that elevates the risks associated with the operation.

607.4.3 HIGH-RISK OPERATIONS

If the Operations Division Captain, after consultation with the involved supervisor, determines that the operation is high risk, the Operations Division Captain should:

(a) Determine what resources will be needed at the location, and contact and/or place on standby any of the following appropriate and available resources:

1. (CRU)
2. Additional personnel
3. Outside agency assistance
4. Special equipment
5. Medical personnel
6. Persons trained in negotiation

Copyright Lexipol, LLC 2025/12/23, All Rights Reserved.
Published with permission by Los Gatos-Monte Sereno Police Department

7. Additional surveillance
8. Canines
9. Property and Evidence Unit or analytical personnel to assist with cataloguing seizures
10. Forensic specialists
11. Specialized mapping for larger or complex locations

(b) Contact the appropriate department members or other agencies as warranted to begin preparation.

(c) Ensure that all legal documents such as search warrants are complete and have any modifications reasonably necessary to support the operation.

(d) Coordinate the actual operation.

607.5 DECONFLICTION

Deconfliction systems are designed to identify persons and locations associated with investigations or law enforcement operations and alert participating agencies when others are planning or conducting operations in close proximity or time or are investigating the same individuals, groups or locations.

The officer who is the operations lead shall ensure the subject of investigation and operations information have been entered in an applicable deconfliction system to determine if there is reported conflicting activity. This should occur as early in the process as practicable, but no later than two hours prior to the commencement of the operation. The officer should also enter relevant updated information when it is received.

If any conflict is discovered, the supervisor will contact the involved jurisdiction and resolve the potential conflict before proceeding.

607.6 OPERATIONS PLAN

The operations director should ensure that a written operations plan is developed for all high-risk operations. Plans should also be considered for other operations that would benefit from having a formal plan.

The plan should address such issues as:

(a) Operation goals, objectives, and strategies.

(b) Operation location and people:

1. The subject of investigation (e.g., history of weapon possession/use, known mental illness issues, known drug use, threats against police, gang affiliation, criminal history)
2. The location (e.g., fortification, booby traps, reinforced doors/windows, surveillance cameras and/or lookouts, number/type of buildings, geographic and perimeter barriers, the number and types of weapons likely to be present,

Copyright Lexipol, LLC 2025/12/23, All Rights Reserved.
Published with permission by Los Gatos-Monte Sereno Police Department

information that suggests the presence of explosives, chemicals or other hazardous materials, the potential for multiple dwellings or living spaces, availability of keys/door combinations), including aerial photos, if available, and maps of neighboring yards and obstacles, diagrams and other visual aids

3. Other environmental factors (e.g., nearby venues such as schools and day care centers, proximity of adjacent homes or other occupied buildings, anticipated pedestrian and vehicle traffic at the time of service)

4. Identification of other people who may be present in or around the operation, such as other criminal suspects, innocent third parties, and children

(c) Information from the risk assessment form by attaching a completed copy in the operational plan.

1. The volume or complexity of the information may indicate that the plan includes a synopsis of the information contained on the risk assessment form to ensure clarity and highlighting of critical information.

(d) Participants and their roles.

1. An adequate number of uniformed officers should be included in the operation team to provide reasonable notice of a legitimate law enforcement operation.

2. How all participants will be identified as law enforcement.

(e) Whether deconfliction submissions are current and all involved individuals, groups, and locations have been deconflicted to the extent reasonably practicable.

(f) Identification of all communications channels and call-signs.

(g) Use of force issues.

(h) Contingencies for handling medical emergencies (e.g., services available at the location, closest hospital, closest trauma center).

(i) Plans for detaining people who are not under arrest.

(j) Contingencies for handling children, dependent adults, animals, and other people who might be at the location in accordance with the Child Abuse, Senior and Disability Victimization, Child and Dependent Adult Safety, and Animal Control policies.

(k) Communications plan.

(l) Responsibilities for writing, collecting, reviewing, and approving reports.

607.6.1 OPERATIONS PLAN RETENTION

Since the operations plan contains intelligence information and descriptions of law enforcement tactics, it shall not be filed with the report. The operations plan shall be stored separately and retained in accordance with the established records retention schedule.

607.7 OPERATIONS BRIEFING

A briefing should be held prior to the commencement of any high-risk operation to allow all participants to understand the operation, see and identify each other, identify roles and

Copyright Lexipol, LLC 2025/12/23, All Rights Reserved.
Published with permission by Los Gatos-Monte Sereno Police Department

responsibilities and ask questions or seek clarification as needed. Anyone who is not present at the briefing should not respond to the operation location without specific supervisory approval.

(a) The briefing should include a verbal review of plan elements, using visual aids, to enhance the participants' understanding of the operations plan.

(b) All participants should be provided a copy of the operations plan and search warrant, if applicable. Participating personnel should be directed to read the search warrant and initial a copy that is retained with the operation plan. Any items to be seized should be identified at the briefing.

(c) The Operations Division Captain or designated operation supervisor shall ensure that all participants are visually identifiable as law enforcement officers.

    (a) Exceptions may be made by the operations director for officers who are conducting surveillance or working under cover. However, those members exempt from visual identification should be able to transition to a visible law enforcement indicator at the time of enforcement actions, such as entries or arrests, if necessary.

(d) The briefing should include details of the communications plan.

    (a) It is the responsibility of the operation supervisorto ensure that the Communications Center is notified of the time and location of the operation, and to provide a copy of the operation plan prior to officers arriving at the location.

    (b) If the radio channel needs to be monitored by the Communications Center, the dispatcher assigned to monitor the operation should attend the briefing, if practicable, but at a minimum should receive a copy of the operation plan.

    (c) The briefing should include a communications check to ensure that all participants are able to communicate with the available equipment on the designated radio channel.

607.8 CRU PARTICIPATION

If the Operations Division Captain determines that CRU participation is appropriate, the director and the CRU supervisor shall work together to develop a written plan. The CRU supervisor shall assume operational control until all persons at the scene are appropriately detained and it is safe to begin a search. When this occurs, the CRU supervisor shall transfer control of the scene to the handling supervisor. This transfer should be communicated to the officers present.

607.9 MEDIA ACCESS

No advance information regarding planned operations shall be released without the approval of the Chief of Police. Any media inquiries or press release after the fact shall be handled in accordance with the Media Relations Policy.

607.10 OPERATIONS DEBRIEFING

High-risk operations should be debriefed as soon as reasonably practicable. The debriefing should include as many participants as possible. This debrief may be separate from any CRU debriefing.

Copyright Lexipol, LLC 2025/12/23, All Rights Reserved.
Published with permission by Los Gatos-Monte Sereno Police Department

607.11 TRAINING

The Administrative Sergeant or Personnel and Training Analyst should ensure officers and CRU team members who participate in operations subject to this policy should receive periodic training including, but not limited to, topics such as legal issues, deconfliction practices, operations planning concepts and reporting requirements.

Copyright Lexipol, LLC 2025/12/23, All Rights Reserved.
Published with permission by Los Gatos-Monte Sereno Police Department

Unmanned Aerial System

608.1 PURPOSE AND SCOPE

The purpose of this policy is to establish guidelines for the use of an unmanned aerial system (UAS) and for the storage, retrieval and dissemination of images and data captured by the UAS.

608.1.1 DEFINITIONS

Definitions related to this policy include:

Unmanned aerial system (UAS) - An unmanned aircraft of any type that is capable of sustaining directed flight, whether preprogrammed or remotely controlled (commonly referred to as an unmanned aerial vehicle (UAV)), and all of the supporting or attached systems designed for gathering information through imaging, recording or any other means.

608.2 POLICY

Unmanned aerial systems may be utilized to enhance the department's mission of protecting lives and property when other means and resources are not available or are less effective. Any use of a UAS will be in strict accordance with constitutional and privacy rights and Federal Aviation Administration (FAA) regulations.

608.3 PRIVACY

The use of the UAS potentially involves privacy considerations. Absent a warrant or exigent circumstances, operators and observers shall not intentionally record or transmit images of any location where a person would have a reasonable expectation of privacy (e.g., residence, yard, enclosure). Operators and observers shall take reasonable precautions to avoid inadvertently recording or transmitting images of areas where there is a reasonable expectation of privacy. Reasonable precautions can include, for example, deactivating or turning imaging devices away from such areas or persons during UAS operations.

608.4 PROGRAM COORDINATOR

The Chief of Police will appoint a program coordinator who will be responsible for the management of the UAS program. The program coordinator will ensure that policies and procedures conform to current laws, regulations, and best practices and will have the following additional responsibilities:

- Coordinating the FAA Certificate of Waiver or Authorization (COA) application process and ensuring that the COA is current, and/or coordinating compliance with FAA Part 107 Remote Pilot Certificate, as appropriate for department operations.
- Ensuring that all authorized operators and required observers have completed all required FAA and department-approved training in the operation, applicable laws, policies, and procedures regarding use of the UAS.
- Developing uniform protocol for submission and evaluation of requests to deploy a UAS, including urgent requests made during ongoing or emerging incidents.

Copyright Lexipol, LLC 2025/12/23, All Rights Reserved.
Published with permission by Los Gatos-Monte Sereno Police Department

- Developing protocol for conducting criminal investigations involving a UAS, including documentation of time spent monitoring a subject.
- Implementing a system for public notification of UAS deployment.
- Developing an operational protocol governing the deployment and operation of a UAS including but not limited to safety oversight, use of visual observers, establishment of lost link procedures, and secure communication with air traffic control facilities.
- Developing a protocol for fully documenting all missions.
- Developing a UAS inspection, maintenance, and record-keeping protocol to ensure continuing airworthiness of a UAS, up to and including its overhaul or life limits.
- Developing protocols to ensure that all data intended to be used as evidence are accessed, maintained, stored, and retrieved in a manner that ensures its integrity as evidence, including strict adherence to chain of custody requirements. Electronic trails, including encryption, authenticity certificates, and date and time stamping, shall be used as appropriate to preserve individual rights and to ensure the authenticity and maintenance of a secure evidentiary chain of custody.
- Developing protocols that ensure retention and purge periods are maintained in accordance with established records retention schedules.
- Facilitating law enforcement access to images and data captured by the UAS.
- Recommending program enhancements, particularly regarding safety and information security.
- Ensuring that established protocols are followed by monitoring and providing periodic reports on the program to the Chief of Police.
- Maintaining familiarity with FAA regulatory standards, state laws and regulations, and local ordinances regarding the operations of a UAS.

608.5 USE OF UAS

Only authorized operators who have completed the required training shall be permitted to operate the UAS.

Use of vision enhancement technology (e.g., thermal and other imaging equipment not generally available to the public) is permissible in viewing areas only where there is no protectable privacy interest or when in compliance with a search warrant or court order. In all other instances, legal counsel should be consulted.

UAS operations should only be conducted consistent with FAA regulations.

608.6 PROHIBITED USE

The UAS video surveillance equipment shall not be used:

- To conduct random surveillance activities.

Copyright Lexipol, LLC 2025/12/23, All Rights Reserved.
Published with permission by Los Gatos-Monte Sereno Police Department

- To target a person based solely on actual or perceived characteristics, such as race, ethnicity, national origin, religion, sex, sexual orientation, gender identity or expression, economic status, age, cultural group, or disability.
- To harass, intimidate, or discriminate against any individual or group.
- To conduct personal business of any type.

The UAS shall not be weaponized.

608.7 RETENTION OF UAS DATA

Data collected by the UAS shall be retained as provided in the established records retention schedule.

Copyright Lexipol, LLC 2025/12/23, All Rights Reserved.
Published with permission by Los Gatos-Monte Sereno Police Department

Chapter 7 - Equipment

Copyright Lexipol, LLC 2025/12/23, All Rights Reserved.
Published with permission by Los Gatos-Monte Sereno Police Department

Department Owned and Personal Property

700.1 PURPOSE AND SCOPE

Department employees are expected to properly care for department property assigned or entrusted to them. Employees may also suffer occasional loss or damage to personal or department property while performing their assigned duty. Certain procedures are required depending on the loss and ownership of the item.

700.2 CARE OF DEPARTMENTAL PROPERTY

Employees shall be responsible for the safekeeping, serviceable condition, proper care, use and replacement of department property assigned or entrusted to them. An employee's intentional or negligent abuse or misuse of department property may lead to discipline including, but not limited to the cost of repair or replacement.

(a) Employees shall promptly report through their chain of command, any loss, damage to, or unserviceable condition of any department issued property or equipment assigned for their use.

(b) The use of damaged or unserviceable department property should be discontinued as soon as practical and replaced with comparable Department property as soon as available and following notice to a supervisor.

(c) Except when otherwise directed by competent authority or required by exigent circumstances, department property shall only be used by those to whom it was assigned. Use should be limited to official purposes and in the capacity for which it was designed.

(d) Department property shall not be thrown away, sold, traded, donated, destroyed, or otherwise disposed of without proper authority.

(e) In the event that any Department property becomes damaged or unserviceable, no employee shall attempt to repair the property without prior approval of a supervisor.

700.3 FILING CLAIMS FOR PERSONAL PROPERTY

Claims for reimbursement for damage or loss of personal property must be made on the proper form. This form is submitted to the employee's immediate supervisor. The supervisor may require a separate written report of the loss or damage.

The supervisor shall direct a memo to the appropriate Captain, which shall include the results of his/her investigation and whether the employee followed proper procedures. The supervisor's report shall address whether reasonable care was taken to prevent the loss or damage.

Upon review by staff and a finding that no misconduct or negligence was involved, repair or replacement may be recommended by the Captain or Chief of Police who will then forward the claim to the Finance Department.

Copyright Lexipol, LLC 2025/12/23, All Rights Reserved.
Published with permission by Los Gatos-Monte Sereno Police Department

The Department will not replace or repair luxurious or overly expensive items (jewelry, exotic equipment, etc.) that are not reasonably required as a part of work.

700.3.1 REPORTING REQUIREMENT
A verbal report shall be made to the employee's immediate supervisor as soon as circumstances permit.

A written report shall be submitted before the employee goes off duty or within the time frame directed by the supervisor to whom the verbal report is made.

700.4 LOSS OR DAMAGE OF PROPERTY OF ANOTHER

Officers and other employees intentionally or unintentionally may cause damage to the real or personal property of another while performing their duties. Any employee who damages or causes to be damaged any real or personal property of another while performing any law enforcement functions, regardless of jurisdiction, shall report it as provided below.

(a) A verbal report shall be made to the employee's immediate supervisor as soon as circumstances permit.

(b) A written report shall be submitted before the employee goes off duty or within the time frame directed by the supervisor to whom the verbal report is made.

(c) The supervisor should initiate a memo to the Division Captain specifying the details of the loss or damaged property of another specific to the same requirements listed under Filing Claims For Personal Property. The memo should be forwarded through the chain of command for review of misconduct and then forwarded to the Town Attorney's Office for any warranted claims by a citizen.

700.4.1 DAMAGE BY PERSON OF ANOTHER AGENCY
If employees of another jurisdiction cause damage to real or personal property belonging to the Los Gatos/Monte Sereno Police Department, it shall be the responsibility of the employee present or the employee responsible for the property to make a verbal report to his/her immediate supervisor as soon as circumstances permit. The employee shall submit a written report before going off duty or as otherwise directed by the supervisor.

These written reports, accompanied by the supervisor's written report, shall promptly be forwarded to the appropriate Captain, and then to the Town Attorney's Office.

Copyright Lexipol, LLC 2025/12/23, All Rights Reserved.
Published with permission by Los Gatos-Monte Sereno Police Department

Vehicle Policy

701.1 PURPOSE AND SCOPE

Employees are responsible for assisting in maintaining Department vehicles so that they are properly equipped, properly maintained, properly refueled and present a clean appearance.

701.2 DEFECTIVE VEHICLES

When a Department vehicle becomes inoperative or in need of repair that affects the safety of the vehicle, that vehicle shall be removed from service for repair. Proper documentation on the department intranet shall be promptly completed by the employee who first becomes aware of the defective condition, describing the correction needed. The information shall be promptly forwarded to vehicle maintenance for repair and the watch supervisor shall be notified of the issue.

Upon being notified of missing or damaged equipment, the watch supervisor shall investigate the matter to determine what caused the property to become lost or missing. Supervisors shall take appropriate corrective action when necessary to ensure that the equipment is properly cared for.

701.2.1 REMOVAL OF WEAPONS

All firearms, weapons and control devices shall be removed from a vehicle and properly secured in the department armory prior to the vehicle being released for maintenance, service or repair.

701.3 VEHICLE EQUIPMENT

Certain items shall be maintained in all department vehicles for emergency purposes and to perform routine duties.

701.3.1 PATROL VEHICLES

Officers shall inspect the patrol vehicle at the beginning of the shift and ensure that the following equipment, at a minimum, is present in the vehicle:

- Shotgun and/or applicable long rifle
- Emergency road flares
- First aid kit
- Fire extinguisher
- Protective equipment per §1016 and §1024
- AED
- Disposable Blanket
- Chalk
- Crime Scene Tape

Copyright Lexipol, LLC 2025/12/23, All Rights Reserved.
Published with permission by Los Gatos-Monte Sereno Police Department

- Gloves

701.3.2 UNMARKED VEHICLES
An employee driving unmarked department vehicles shall ensure that the minimum following equipment is present in the vehicle:

- Emergency road flares
- Chalk
- Crime scene tape
- First aid kit
- Fire extinguisher
- Personal Protective Equipment per § 1016 and § 1024

701.4 VEHICLE REFUELING

Absent emergency conditions or supervisor approval, officers driving patrol vehicles shall not, at the end of their shift, place a vehicle in service that has less than 1/4 tank of fuel. Vehicles shall only be refueled at the Public Works facility, unless emergency conditions exist. If it is necessary to refuel a patrol or unmarked vehicle at a private gas station, the officer/detective shall utilize the Town designated fuel station and procedures by use of a Government Fuel Card or similar. As a last resort, personnel may be directed to refuel Town-owned vehicles and submit a receipt for reimbursement along with a reimbursement form to their supervisor.

701.5 WASHING OF VEHICLES

All units shall be kept clean at all times and weather conditions permitting, shall be washed as necessary to enhance their appearance.

Officers in patrol shall obtain clearance from the dispatcher before responding to the car wash. Only one marked unit should be at the car wash at the same time unless otherwise approved by a supervisor.

Employees using a vehicle shall remove any trash or debris at the end of their shift. Confidential material should be placed in a designated receptacle provided for the shredding of this matter.

Vehicle washng supplies are also provided by Public Works for personnel to utilize in maintaining the cleanliness and professional standard appearance of their respective vehicles, if the dedicated vehicle washing facility is not available.

701.6 TAKE HOME VEHICLES

The following positions are approved for take home vehicles: Chief of Police, Captain, Operations and Support Services Captain, Detective Sergeant, and K9. All employees with take home vehicles must live within 35 miles of Los Gatos. Any employee needing to take a police department or town

Copyright Lexipol, LLC 2025/12/23, All Rights Reserved.
Published with permission by Los Gatos-Monte Sereno Police Department

vehicle home for purposes involving a legitimate police or town related matter on a limited or short term basis, may do so only after approval of their immediate supervisor and Division Captain.

Any actions taken while in a take home vehicle owned by the town are considered "on duty" and must adhere to the corresponding policies of this department, specific to enforcement actions, vehicle collisions, and other applicable policies and procedures.

701.6.1 CIVILIAN EMPLOYEE USE

Civilian employees are only authorized to use marked and unmarked vehicles on a temporary basis as directed by their supervisor. Any use of an unmarked vehicle by a civilian employee in the performance of his/her assigned duty, requires authorization from the Division Captain. Civilians using marked vehicles shall ensure all weapons are removed from vehicles before going into service. Civilian employees shall also prominently display the "out of service" placards or lightbar covers at all times. Civilian employees shall not operate the emergency lights or siren of any vehicle unless expressly authorized by a supervisor.

Copyright Lexipol, LLC 2025/12/23, All Rights Reserved.
Published with permission by Los Gatos-Monte Sereno Police Department

Personal Protective Equipment

702.1 PURPOSE AND SCOPE

This policy identifies the different types of personal protective equipment (PPE) provided by the Department as well the requirements and guidelines for the use of PPE.

This policy does not address ballistic vests or protection from communicable disease, as those issues are addressed in the Body Armor and Communicable Diseases policies.

702.1.1 DEFINITIONS

Definitions related to this policy include:

Personal protective equipment (PPE) - Equipment that protects a person from serious workplace injuries or illnesses resulting from contact with chemical, radiological, physical, electrical, mechanical or other workplace hazards.

Respiratory PPE - Any device that is worn by the user to protect from exposure to atmospheres where there is smoke, low levels of oxygen, high levels of carbon monoxide, or the presence of toxic gases or other respiratory hazards. For purposes of this policy, respiratory PPE does not include particulate-filtering masks such as N95 or N100 masks.

702.2 POLICY

The Los Gatos-Monte Sereno Police Department endeavors to protect members by supplying certain PPE to members as provided in this policy.

702.3 OFFICER RESPONSIBILITIES

Members are required to use PPE as provided in this policy and pursuant to their training.

Members are responsible for proper maintenance and storage of issued PPE. PPE should be stored in an appropriate location so that it is available when needed.

Any member who identifies hazards in the workplace is encouraged to utilize the procedures in the Illness and Injury Prevention Policy to recommend new or improved PPE or additional needs for PPE.

702.4 HEARING PROTECTION

Approved hearing protection shall be used by members during firearms training.

Hearing protection shall meet or exceed the requirements provided in 8 CCR 5098.

702.5 EYE PROTECTION

Approved eye protection, including side protection, shall be used by members during firearms training. Eye protection for members who wear prescription lenses shall incorporate the prescription (e.g., eye protection that can be worn over prescription lenses). Members shall ensure their eye protection does not interfere with the fit of their hearing protection.

Copyright Lexipol, LLC 2025/12/23, All Rights Reserved.
Published with permission by Los Gatos-Monte Sereno Police Department

The Rangemaster shall ensure eye protection meets or exceeds the requirements provided in 8 CCR 3382.

702.6 HEAD AND BODY PROTECTION

Members who make arrests or control crowds should be provided ballistic head protection with an attachable face shield.

Padded body protection consisting of chest, arm, leg and groin protection should be provided as required by any collective bargaining agreement.

702.7 RESPIRATORY PROTECTION

The Bureau of Support Services Captain is responsible for ensuring a respiratory protection plan is developed and maintained by a trained and qualified member. The plan shall include procedures for (8 CCR 5144):

(a) Selecting appropriate respiratory PPE based on hazards and risks associated with functions or positions.

(b) Fit testing, including identification of members or contractors qualified to conduct fit testing.

(c) Medical evaluations.

(d) PPE inventory control.

(e) PPE issuance and replacement.

(f) Cleaning, disinfecting, storing, inspecting, repairing, discarding and otherwise maintaining respiratory PPE, including schedules for these activities.

(g) Regularly reviewing the PPE plan.

(h) Remaining current with applicable National Institute for Occupational Safety and Health (NIOSH), American National Standards Institute (ANSI), Occupational Safety and Health Administration (OSHA), Environmental Protective Agency (EPA) and state PPE standards and guidelines.

702.7.1 RESPIRATORY PROTECTION USE

Designated members may be issued respiratory PPE based on the member's assignment (e.g., a narcotics investigator who is involved in clandestine lab investigations).

Respiratory PPE may be worn when authorized by a scene commander who will determine the type and level of protection appropriate at a scene based upon an evaluation of the hazards present.

Scene commanders are responsible for monitoring members using respiratory PPE and their degree of exposure or stress. When there is a change in work area conditions or when a member's degree of exposure or stress may affect respirator effectiveness, the scene commander shall reevaluate the continued effectiveness of the respirator and direct the member to leave the respirator use area when the scene commander reasonably believes (8 CCR 5144):

Copyright Lexipol, LLC 2025/12/23, All Rights Reserved.
Published with permission by Los Gatos-Monte Sereno Police Department

(a) It is necessary for the member to wash his/her face and the respirator facepiece to prevent eye or skin irritation associated with respirator use.

(b) The member detects vapor or gas breakthrough, or there is a change in breathing resistance or leakage of the facepiece.

(c) The member needs to replace the respirator, filter, cartridge or canister.

702.7.2 MEMBER RESPONSIBILITIES FOR RESPIRATORY PROTECTION

Members shall not use self-contained breathing apparatus (SCBA), full-face respirators or cartridge respirators unless they have completed training requirements for the equipment.

Members exposed to environments that are reasonably known to be harmful due to gases, smoke or vapors shall use respiratory PPE.

Members using respiratory PPE shall (8 CCR 5144):

(a) Ensure that they have no facial hair between the sealing surface of the facepiece and the face that could interfere with the seal or the valve function. Members also shall ensure that they have no other condition that will interfere with the face-to-facepiece seal or the valve function.

(b) Not wear corrective glasses, goggles or other PPE that interferes with the seal of the facepiece to the face, or that has not been previously tested for use with that respiratory equipment.

(c) Perform a user seal check per department-approved procedures recommended by the respirator manufacturer each time they put on a tight-fitting respirator.

(d) Leave a respiratory use area whenever they detect vapor or gas breakthrough, changes in breathing resistance or leakage of their facepiece and ensure that the respirator is replaced or repaired before returning to the affected area.

702.7.3 GAS MASK

Full-face air-purifying respirators, commonly referred to as gas masks, may be fitted with mechanical pre-filters or combination cartridge/filter assemblies for use in areas where gases, vapors, dusts, fumes or mists are present. Members must identify and use the correct cartridge based on the circumstances (8 CCR 5144).

A scene commander may order the use of gas masks in situations where the use of a SCBA is not necessary. These incidents may include areas where tear gas has or will be used or where a vegetation fire is burning. Gas masks shall not be used if there is a potential for an oxygen-deficient atmosphere.

Members shall ensure their gas mask filters are replaced whenever:

(a) They smell, taste or are irritated by a contaminant.

(b) They experience difficulty breathing due to filter loading.

(c) The cartridges or filters become wet.

(d) The expiration date on the cartridges or canisters has been reached.

Copyright Lexipol, LLC 2025/12/23, All Rights Reserved.
Published with permission by Los Gatos-Monte Sereno Police Department

702.7.4 SELF-CONTAINED BREATHING APPARATUS

Scene commanders may direct members to use SCBA when entering an atmosphere that may pose an immediate threat to life, would cause irreversible adverse health effects or would impair an individual's ability to escape from a dangerous atmosphere. These situations may include, but are not limited to:

(a) Entering the hot zone of a hazardous materials incident.

(b) Entering any area where contaminant levels may become unsafe without warning, or any situation where exposures cannot be identified or reasonably estimated.

(c) Entering a smoke- or chemical-filled area.

The use of SCBA should not cease until approved by a scene commander.

702.7.5 RESPIRATOR FIT TESTING

No member shall be issued respiratory PPE until a proper fit testing has been completed by a designated member or contractor (8 CCR 5144).

After initial testing, fit testing for respiratory PPE shall be repeated (8 CCR 5144):

(a) At least once every 12 months.

(b) Whenever there are changes in the type of SCBA or facepiece used.

(c) Whenever there are significant physical changes in the user (e.g., obvious change in body weight, scarring of the face seal area, dental changes, cosmetic surgery or any other condition that may affect the fit of the facepiece seal).

All respirator fit testing shall be conducted in negative-pressure mode.

702.7.6 RESPIRATORY MEDICAL EVALUATION QUESTIONNAIRE

No member shall be issued respiratory protection that forms a complete seal around the face until (8 CCR 5144):

(a) The member has completed a medical evaluation that includes a medical evaluation questionnaire.

(b) A physician or other licensed health care professional has reviewed the questionnaire.

(c) The member has completed any physical examination recommended by the reviewing physician or health care professional.

702.8 RECORDS

The Administrative Sergeant or Personnel and Training Analyst is responsible for maintaining records of all:

(a) PPE training.

(b) Initial fit testing for respiratory protection equipment.

(c) Annual fit testing.

Copyright Lexipol, LLC 2025/12/23, All Rights Reserved.
Published with permission by Los Gatos-Monte Sereno Police Department

(d) Respirator medical evaluation questionnaires and any subsequent physical examination results.

1. These records shall be maintained in a separate confidential medical file.

The records shall be maintained in accordance with the department records retention schedule and 8 CCR 5144.

702.9 TRAINING

Members should be trained in the respiratory and other hazards to which they may be potentially exposed during routine and emergency situations.

All members shall be trained in the proper use and maintenance of PPE issued to them, including when the use is appropriate; how to put on, remove and adjust PPE; how to care for the PPE; and the limitations (8 CCR 3380).

Members issued respiratory PPE shall attend annual training on the proper use of respiratory protection devices (8 CCR 5144).

Copyright Lexipol, LLC 2025/12/23, All Rights Reserved.
Published with permission by Los Gatos-Monte Sereno Police Department

Personal Communication Devices

703.1 PURPOSE AND SCOPE

The purpose of this policy is to establish guidelines for the use of mobile telephones and communication devices, whether issued or funded by the Department or personally owned, while on-duty or when used for authorized work-related purposes.

This policy generically refers to all such devices as Personal Communication Devices (PCDs) but is intended to include all mobile telephones, personal digital assistants (PDAs), wireless capable tablets and similar wireless two-way communications and/or portable Internet access devices. PCD use includes, but is not limited to, placing and receiving calls, text messaging, blogging and microblogging, emailing, using video or camera features, playing games and accessing sites or services on the Internet. Any and all information accessed, viewed, or installed on a PCD will be subject to the regulations, restrictions, and definitions set forth in the Information Technology Use policy section.

703.2 POLICY

The Los Gatos-Monte Sereno Police Department allows members to utilize department-issued or funded PCDs and to possess personally owned PCDs in the workplace, subject to certain limitations. Any PCD used while on- or off-duty for business-related purposes, or reasonably associated with work-related misconduct, will be subject to monitoring and inspection consistent with applicable law and this policy.

Additionally, the use of a PCD either on-duty or after duty hours for business-related purposes, or reasonably associated with work-related misconduct, may subject the member and the member's PCD records to civil or criminal discovery or disclosure under applicable public records laws.

Members who have questions regarding the application of this policy or the guidelines contained herein are encouraged to seek clarification from supervisory personnel.

703.3 PRIVACY EXPECTATION

Members forfeit any expectation of privacy with regard to any communication accessed, transmitted, received, or reviewed on any PCD issued or funded by the Department and shall have no expectation of privacy in their location should the device be equipped with location-detection capabilities. This includes records of all keystrokes or web-browsing history made on the PCD. The fact that access to a database, service, or website requires a username or password will not create an expectation of privacy if it is accessed through department PCDs or networks (see the Information Technology Use Policy for additional guidance).

Members have no expectation of privacy regarding any communications while using a personally owned PCD for department-related business or when the use reasonably implicates work-related misconduct.

Copyright Lexipol, LLC 2025/12/23, All Rights Reserved.
Published with permission by Los Gatos-Monte Sereno Police Department

703.3.1 CALIFORNIA ELECTRONIC COMMUNICATIONS PRIVACY ACT (CALECPA)
No member is authorized to be the sole possessor of a department-issued PCD. Department-issued PCDs can be retrieved, reassigned, accessed or used by any member as directed by a supervisor without notice. Member use of a department-issued PCD and use of a personal PCD at work or for work-related business constitutes specific consent for access for department purposes. Prior to conducting an administrative search of a PCD, supervisors should consult legal counsel to ensure access is consistent with CalECPA (Penal Code § 1546; Penal Code § 1546.1).

703.4 PERSONALLY OWNED PCD
Members may carry a personally owned PCD while on-duty, subject to the following conditions and limitations:

(a) Permission to carry a personally owned PCD may be revoked if it is used contrary to provisions of this policy.

(b) The Department accepts no responsibility for loss of or damage to a personally owned PCD.

(c) The PCD and any associated services shall be purchased, used, and maintained solely at the member's expense.

(d) The device should not be used for work-related purposes except in exigent circumstances (e.g., unavailability of radio communications) or as otherwise authorized by department procedures.

1. Use of a personally owned PCD for work-related business constitutes consent for the Department to access the PCD to inspect and copy the work-related data (e.g., for litigation purposes, public records retention and release obligations, internal investigations).

2. Use of and data within a personally owned PCD may be discoverable in cases when there is reason to believe it is associated with work-related misconduct.

3. Searches of a personally owned PCD by the Department should be limited to those matters reasonably associated with the work-related business or work-related misconduct.

(e) The device shall not be utilized to record or disclose any department business-related information, including photographs, video, or the recording or transmittal of any information or material obtained or made accessible as a result of employment or appointment with the Department, without the express authorization of the Chief of Police or the authorized designee.

(f) If the PCD is carried on-duty, members will provide the Department with the telephone number of the device.

(g) All work-related documents, emails, photographs, recordings, and other public records created or received on a member's personally owned PCD should be transferred to the Los Gatos-Monte Sereno Police Department and deleted from the member's PCD as soon as reasonably practicable but no later than the end of the member's shift.

Copyright Lexipol, LLC 2025/12/23, All Rights Reserved.
Published with permission by Los Gatos-Monte Sereno Police Department

Except with prior express authorization from their supervisors, members are not obligated or required to carry, access, monitor, or respond to electronic communications using a personally owned PCD while off-duty. If a member is in an authorized status that allows for appropriate compensation consistent with policy or existing memorandum of understanding or collective bargaining agreements, or if the member has prior express authorization from their supervisor, the member may engage in department business-related communications. Should members engage in such approved off-duty communications or work, members entitled to compensation shall promptly document the time worked and communicate the information to their supervisors to ensure appropriate compensation. Members who independently document off-duty department-related business activities in any manner shall promptly provide the Department with a copy of such records to ensure accurate recordkeeping.

703.5 DEPARTMENT-ISSUED PCD

Depending on a member's assignment and the needs of the position, the Department may, at its discretion, issue or fund a PCD. Department-issued or funded PCDs are provided as a convenience to facilitate on-duty performance only. Such devices and the associated telephone number shall remain the sole property of the Department and shall be subject to inspection or monitoring (including all related records and content) at any time without notice and without cause.

It is the responsibility of the individual issued the PCD to ensure the device is fully charged and ready for use during their next scheduled shift. It is recommended that the PCD be secured in the workplace and powered off at the completion of the tour of duty. Department members may utilize the Department issued PCD off-duty for work-related purposes, provided it adheres to this policy.

a. The department issued PCD should be utilized for work related purposes in order to prevent exposure to personal account information, call logs, texts, photographs, etc. Any and all accounts accessed or created for use on the department issued PCD may be subject to disclosure upon request.

b. As a rule, Department issued PCD phone numbers should not be provided to the general public, except when necessary for investigative purposes or to ensure safety. If a PCD number is provided to a community member, it must be made clear that the PCD is not monitored on a 24-hour basis, reinforced with a voicemail greeting that specifies the member's work shift. In most situations, the general public should be provided with the Department non-emergency telephone number or voicemail number for primary contact. While in the field, officers may have dispatch transfer on-duty calls directly to the individual PCD's at the officer's request only. When audio recordings of telephone conversations are necessary, officers are encouraged to utilize a recorded telephone line at the Department.

c. All department issued PCD's shall be equipped with a password protection security unlock code on the device. The password protection setting shall be set by the individual user and may be requested for disclosure to the system administrator upon request for administrative purposes.

Copyright Lexipol, LLC 2025/12/23, All Rights Reserved.
Published with permission by Los Gatos-Monte Sereno Police Department

d. Department issued PCD users shall not install personal applications, personal accounts, or other software to the issued PCD unless approved for work-related purposes by the system administrator. In addition, aftermarket cases, unique decals, and other non-factory installed items shall not be affixed to the department issued PCD.

e. Voicemail messaging settings should remain with the service provider default message, or the voicemail should be programed with an outgoing message stating that the individual PCD number is not monitored, and contact should be directed to the police department non-emergency number.

f. Work related email accounts may be set up by individual users through the Microsoft Outlook application installed. In addition, members provided a department issued PCD should utilize their individually assigned Microsoft One Drive account for storing, transferring, and accessing photographs, videos or other files from the device.

g. Members of this department who are assigned a department issued PCD are responsible for any damaged or lost devices. In the event a PCD is lost, stolen, or damaged, the individual assigned to the PCD should immediately notify his/her supervisor and forward a memorandum to the Bureau Captain via the chain of command. In addition, IT staff should immediately be notified to prevent unauthorized access to the PCD and any related systems.

h. All department issued PCD's are subject to periodic audits and should not be used for unauthorized or personal use.

i. Assigned phone numbers for department issued PCD's will be published and maintained on the internal police department telephone roster. In the event of a specialty team or collateral team call out, off-duty personnel will be notified via their personal PCD, department issued PCD, and home telephone number provided.

703.6 USE OF PCD

The following protocols shall apply to all PCDs that are carried while on-duty or used to conduct department business:

(a) A PCD shall not be carried in a manner that allows it to be visible while in uniform unless it is in an approved carrier.

(b) All PCDs in the workplace shall be set to silent or vibrate mode.

(c) A PCD may not be used to conduct personal business while on-duty except for brief personal communications (e.g., informing family of extended hours). Members shall endeavor to limit their use of PCDs to authorized break times unless an emergency exists.

(d) Members may use a PCD to communicate with other personnel in situations where the use of radio communications is either impracticable or not feasible. PCDs should not be used as a substitute for, as a way to avoid, or in lieu of regular radio communications.

Copyright Lexipol, LLC 2025/12/23, All Rights Reserved.
Published with permission by Los Gatos-Monte Sereno Police Department

(e) Members are prohibited from taking pictures, audio or video recordings, or making copies of any such picture or recording media unless it is directly related to official department business. Disclosure of any such information to any third party through any means requires the express authorization of the Chief of Police or the authorized designee.

(f) Members will not access social networking sites for any purpose that is not official department business. This restriction does not apply to a personally owned PCD used during authorized break times.

(g) Using PCDs to harass, threaten, coerce, or otherwise engage in inappropriate conduct with any third party is prohibited. Any member having knowledge of such conduct shall promptly notify a supervisor.

703.7 SUPERVISOR RESPONSIBILITIES

The responsibilities of supervisors include, but are not limited to:

(a) Ensuring that members under their command are provided appropriate training on the use of PCDs consistent with this policy.

(b) Monitoring, to the extent practicable, PCD use in the workplace and taking prompt corrective action if a member is observed or reported to be improperly using a PCD.

1. An investigation into improper conduct should be promptly initiated when circumstances warrant.
2. Before conducting any administrative search of a member's personally owned device, supervisors should consult with the Chief of Police or the authorized designee.

703.8 OFFICIAL USE

Members are reminded that PCDs are not secure devices and conversations may be intercepted or overheard. Caution should be exercised while utilizing PCDs to ensure that sensitive information is not inadvertently transmitted. As soon as reasonably possible, members shall conduct sensitive or private communications on a land-based or other department communications network.

703.9 USE WHILE DRIVING

The use of a PCD while driving can adversely affect safety, cause unnecessary distractions and present a negative image to the public. Officers operating emergency vehicles should restrict the use of these devices to matters of an urgent nature and should, where practicable, stop the vehicle at an appropriate location to use the PCD.

Members who are operating department vehicles that are not authorized emergency vehicles shall not use a PCD while driving unless the device is specifically designed and configured to allow hands-free use. In an emergency, a wireless phone may be used to place an emergency call to the Department or other emergency services agency (Vehicle Code § 23123; Vehicle Code § 23123.5). Hands-free use should be restricted to business-related calls or calls of an urgent nature.

Copyright Lexipol, LLC 2025/12/23, All Rights Reserved.
Published with permission by Los Gatos-Monte Sereno Police Department

Military Equipment

704.1 PURPOSE AND SCOPE

The purpose of this policy is to provide guidelines for the approval, acquisition, and reporting requirements of military equipment (Government Code § 7070; Government Code § 7071; Government Code § 7072).

704.1.1 DEFINITIONS

Definitions related to this policy include (Government Code § 7070):

Governing body – The elected or appointed body that oversees the Department.

Military equipment – Includes but is not limited to the following:

- Unmanned, remotely piloted, powered aerial or ground vehicles.
- Mine-resistant ambush-protected (MRAP) vehicles or armored personnel carriers.
- High mobility multipurpose wheeled vehicles (HMMWV), two-and-one-half-ton trucks, five-ton trucks, or wheeled vehicles that have a breaching or entry apparatus attached.
- Tracked armored vehicles that provide ballistic protection to their occupants.
- Command and control vehicles that are either built or modified to facilitate the operational control and direction of public safety units.
- Weaponized aircraft, vessels, or vehicles of any kind.
- Battering rams, slugs, and breaching apparatuses that are explosive in nature. This does not include a handheld, one-person ram.
- Firearms and ammunition of .50 caliber or greater, excluding standard-issue shotguns and standard-issue shotgun ammunition.
- Specialized firearms and ammunition of less than .50 caliber, including firearms and accessories identified as assault weapons in Penal Code § 30510 and Penal Code § 30515, with the exception of standard-issue firearms.
- Any firearm or firearm accessory that is designed to launch explosive projectiles.
- Noise-flash diversionary devices and explosive breaching tools.
- Munitions containing tear gas or OC, excluding standard, service-issued handheld pepper spray.
- Area denial electroshock devices, microwave weapons, water cannons, long-range acoustic devices (LRADs), acoustic hailing devices, and sound cannons.
- Kinetic energy weapons and munitions.
- Any other equipment as determined by a governing body or a state agency to require additional oversight.

Copyright Lexipol, LLC 2025/12/23, All Rights Reserved.
Published with permission by Los Gatos-Monte Sereno Police Department

704.2 POLICY

It is the policy of the Los Gatos-Monte Sereno Police Department that members of this department comply with the provisions of Government Code § 7071 with respect to military equipment.

704.3 MILITARY EQUIPMENT COORDINATOR

The Chief of Police should designate a member of this department to act as the military equipment coordinator. The responsibilities of the military equipment coordinator include but are not limited to:

(a) Acting as liaison to the governing body for matters related to the requirements of this policy.

(b) Identifying department equipment that qualifies as military equipment in the current possession of the Department, or the equipment the Department intends to acquire that requires approval by the governing body.

(c) Conducting an inventory of all military equipment at least annually.

(d) Collaborating with any allied agency that may use military equipment within the jurisdiction of Los Gatos-Monte Sereno Police Department (Government Code § 7071).

(e) Preparing for, scheduling, and coordinating the annual community engagement meeting to include:

1. Publicizing the details of the meeting.
2. Preparing for public questions regarding the department's funding, acquisition, and use of equipment.

(f) Preparing the annual military equipment report for submission to the Chief of Police and ensuring that the report is made available on the department website (Government Code § 7072).

(g) Establishing the procedure for a person to register a complaint or concern, or how that person may submit a question about the use of a type of military equipment, and how the Department will respond in a timely manner.

704.4 MILITARY EQUIPMENT INVENTORY

The following constitutes a list of qualifying equipment for the Department:

See attachment: Military equipment inventory 2024 reporting.pdf

704.5 APPROVAL

The Chief of Police or the authorized designee shall obtain approval from the governing body by way of an ordinance adopting the military equipment policy. As part of the approval process, the Chief of Police or the authorized designee shall ensure the proposed military equipment policy is submitted to the governing body and is available on the department website at least 30 days prior to any public hearing concerning the military equipment at issue (Government Code § 7071). The military equipment policy must be approved by the governing body prior to engaging in any of the following (Government Code § 7071):

Copyright Lexipol, LLC 2025/12/23, All Rights Reserved.
Published with permission by Los Gatos-Monte Sereno Police Department

(a) Requesting military equipment made available pursuant to 10 USC § 2576a.

(b) Seeking funds for military equipment, including but not limited to applying for a grant, soliciting or accepting private, local, state, or federal funds, in-kind donations, or other donations or transfers.

(c) Acquiring military equipment either permanently or temporarily, including by borrowing or leasing.

(d) Collaborating with another law enforcement agency in the deployment or other use of military equipment within the jurisdiction of this department.

(e) Using any new or existing military equipment for a purpose, in a manner, or by a person not previously approved by the governing body.

(f) Soliciting or responding to a proposal for, or entering into an agreement with, any other person or entity to seek funds for, apply to receive, acquire, use, or collaborate in the use of military equipment.

(g) Acquiring military equipment through any means not provided above.

704.6 COORDINATION WITH OTHER JURISDICTIONS

Military equipment should not be used by any other law enforcement agency or member in this jurisdiction unless the military equipment is approved for use in accordance with this policy.

704.7 ANNUAL REPORT

Upon approval of a military equipment policy, the Chief of Police or the authorized designee should submit a military equipment report to the governing body for each type of military equipment approved within one year of approval, and annually thereafter for as long as the military equipment is available for use (Government Code § 7072).

The Chief of Police or the authorized designee should also make each annual military equipment report publicly available on the department website for as long as the military equipment is available for use. The report shall include all information required by Government Code § 7072 for the preceding calendar year for each type of military equipment in department inventory.

704.8 COMMUNITY ENGAGEMENT

Within 30 days of submitting and publicly releasing the annual report, the Department shall hold at least one well-publicized and conveniently located community engagement meeting, at which the Department should discuss the report and respond to public questions regarding the funding, acquisition, or use of military equipment.

Copyright Lexipol, LLC 2025/12/23, All Rights Reserved.
Published with permission by Los Gatos-Monte Sereno Police Department

Chapter 8 - Support Services

Copyright Lexipol, LLC 2025/12/23, All Rights Reserved.
Published with permission by Los Gatos-Monte Sereno Police Department

Crime Analysis

800.1 PURPOSE AND SCOPE

Crime analysis should provide currently useful information to aid operational personnel in meeting their tactical crime control and prevention objectives by identifying and analyzing methods of operation of individual criminals, providing crime pattern recognition, and providing analysis of data from field interrogations and arrests. Crime analysis can be useful to the Department's long range planning efforts by providing estimates of future crime trends and assisting in the identification of enforcement priorities.

800.2 DATA SOURCES

Crime analysis data is extracted from many sources including, but not limited to:

- Crime reports
- Field Interview cards
- Parole and Probation records
- Computer Aided Dispatch data
- Statewide Integrated Traffic Reporting System (SWITRS)

800.3 CRIME ANALYSIS FACTORS

The following minimum criteria should be used in collecting data for Crime Analysis:

- Frequency by type of crime
- Geographic factors
- Temporal factors
- Victim and target descriptors
- Suspect descriptors
- Suspect vehicle descriptors
- Modus operandi factors
- Physical evidence information

800.4 CRIME ANALYSIS DISSEMINATION

For a crime analysis system to function effectively, information should be disseminated to the appropriate units or persons on a timely basis. Information that is relevant to the operational and tactical plans of specific line units should be sent directly to them. Information relevant to the development of the Department's strategic plans should be provided to the appropriate staff units. When information pertains to tactical and strategic plans, it should be provided to all affected units.

Copyright Lexipol, LLC 2025/12/23, All Rights Reserved.
Published with permission by Los Gatos-Monte Sereno Police Department

Dispatch Communication Operations

801.1 PURPOSE AND SCOPE

The basic function of the communications system is to satisfy the immediate information needs of the law enforcement agency in the course of its normal daily activities and during emergencies. The latter situation places the greatest demands upon the communications system and tests the capability of the system to fulfill its functions. Measures and standards of performance are necessary to assess the effectiveness with which any department, large or small, uses available information technology in fulfillment of its missions.

801.1.1 FCC COMPLIANCE

Los Gatos-Monte Sereno Police Department radio operations shall be conducted in accordance with Federal Communications Commission (FCC) procedures and guidelines.

801.2 POLICY

It is the policy of the Los Gatos-Monte Sereno Police Department to provide 24-hour telephone service to the public for information and for routine or emergency assistance. The Department provides two-way radio capability providing continuous communication between the Communications Center and department members in the field.

In addition to this policy, the Los Gatos/Monte Sereno Police Department Dispatch Communications Unit maintains a Dispatch Operational Procedures Manual which shall be referenced and adhered to for dispatch procedural operations and functions.

801.2.1 COMMUNICATIONS LOG

It shall be the responsibility of the Communications Center to record all relevant information on calls for criminal and non-criminal service or self-initiated activity. Employees shall attempt to elicit as much information as possible to enhance the safety of the officer and assist in anticipating conditions to be encountered at the scene. Desirable information would include, at a minimum, the following:

- CAD Incident Number
- Date and time of request
- Name and address of complainant, if possible
- Type of incident reported
- Location of incident reported
- Identification of officer(s) assigned as primary and backup
- Time of dispatch
- Time of the officer's arrival

Copyright Lexipol, LLC 2025/12/23, All Rights Reserved.
Published with permission by Los Gatos-Monte Sereno Police Department

- Time of officer's return to service
- Disposition or status of reported incident

801.3 THE COMMUNICATIONS CENTER SECURITY

The communications function is vital and central to all emergency service operations. The safety and security of the Communications Center, its members and its equipment must be a high priority. Special security procedures should be established in a separate operations manual for the Communications Center.

Access to the Communications Center shall be limited to the Communications Center members, the Shift Supervisor, command staff and department members with a specific business-related purpose.

801.3.1 OFFICER IDENTIFICATION

Identification systems are based on factors such as beat assignment and officer identification numbers. Employees should use the entire call sign when initiating communication with the dispatcher. The use of the call sign allows for a brief pause so that the dispatcher can acknowledge the appropriate unit. Employees initiating communication with other agencies shall use their entire call sign. This requirement does not apply to continuing conversation between the mobile unit and dispatcher once the mobile unit has been properly identified.

801.4 RESPONSIBILITIES

801.4.1 COMMUNICATIONS LEAD DISPATCHER

The Chief of Police shall appoint and delegate certain responsibilities to a Communications Lead Dispatcher. The Communications Lead Dispatcher is directly responsible to the Support Services Captain or the authorized designee.

The responsibilities of the Communications Lead Dispatcher include, but are not limited to:

(a) Overseeing the efficient and effective operation of the Communications Center in coordination with other supervisors.

(b) Scheduling and maintaining dispatcher time records.

(c) Supervising, training and evaluating dispatchers.

(d) Ensuring the radio and telephone recording system is operational.

  1. Recordings shall be maintained in accordance with the established records retention schedule and as required by law.

(e) Provide data for authorized requests for release of information

(f) Maintaining the Communications Center database systems.

Copyright Lexipol, LLC 2025/12/23, All Rights Reserved.
Published with permission by Los Gatos-Monte Sereno Police Department

(g) Maintaining and updating the Communications Center procedures manual.

1. Procedures for specific types of crime reports may be necessary. For example, specific questions and instructions may be necessary when talking with a victim of a sexual assault to ensure that his/her health and safety needs are met, as well as steps that he/she may take to preserve evidence.

2. Ensuring dispatcher compliance with established policies and procedures.

(h) Handling internal and external inquiries regarding services provided and accepting personnel complaints in accordance with the Personnel Complaints Policy.

(i) Maintaining a current contact list of Town personnel to be notified in the event of emergency, for example a major incident callout..

801.4.2 ADDITIONAL PROCEDURES

The Communications Lead Dispatcher should establish Dispatch procedures for:

(a) Recording all telephone and radio communications and playback issues.

(b) Storage and retention of recordings.

(c) Security of audio recordings (e.g., passwords, limited access, authorized reviewers, preservation of recordings past normal retention standards).

(d) Availability of current information for dispatchers (e.g., Shift Supervisor contact, rosters, member tracking methods, member contact, maps, emergency providers, tactical dispatch plans).

(e) Assignment of field members and safety check intervals.

(f) Emergency Medical Dispatch (EMD) instructions.

(g) Procurement of external services (e.g. fire suppression, ambulances,aircraft, tow trucks, taxis)

(h) Handling misdirected, silent and hang up calls

(i) Handling private security alarms

(j) Radio inoperability issues

801.4.3 DISPATCHERS

Dispatchers report to the Communications Lead Dispatcher. The responsibilities of the dispatcher include, but are not limited to:

(a) Receiving and handling all incoming and transmitted communications, including:

1. Emergency 9-1-1 lines.

2. Business telephone lines.

3. Telecommunications Device for the Deaf (TDD)/Text Telephone (TTY) equipment.

Copyright Lexipol, LLC 2025/12/23, All Rights Reserved.
Published with permission by Los Gatos-Monte Sereno Police Department

4. Radio communications with department members in the field and support resources (e.g., fire department, emergency medical services (EMS), allied agency law enforcement units).
5. Other electronic sources of information (e.g., text messages, digital photographs, video).

(b) Documenting the field activities of department members and support resources (e.g., fire department, EMS, allied agency law enforcement units).

(c) Inquiry and entry of information through the Communications Center, department and other law enforcement database systems (CLETS, DMV, NCIC).

(d) Monitoring department video surveillance systems.

(e) Maintaining the current status of members in the field, their locations and the nature of calls for service.

(f) Notifying the Shift Supervisor or field supervisor of emergency activity, including, but not limited to:

1. Vehicle pursuits.
2. Foot pursuits.
3. Assignment of emergency response.

801.4.4 SENIOR DISPATCHER

The Senior Dispatcher reports to the Communications Lead Dispatcher. The responsibilities of the Senior Dispatcher include, but are not limited to:

(a) Primary trainer for new dispatchers

(b) Ensure adherence to policy and procedure

(c) Assist in oversight and supervision of administrative functions related to database compliance (CJIC, CLETS, CopLogic, etc.)

(d) Assist in preparing analytic reports

(e) Assume role of Communications Lead Dispatcher in their absence, to include scheduling, and day to day operations

(f) Attend monthly meeting(s) for the Public Safety Communications Manager's Association

(g) Attend police department monthly manager's meeting when Communications Lead Dispatcher is absent

(h) Assist in providing Communications Lead Dispatcher with information for annual evaluations for Dispatchers

801.5 CALL HANDLING

This Department provides members of the public with access to the 9-1-1 system for a single emergency telephone number.

Copyright Lexipol, LLC 2025/12/23, All Rights Reserved.
Published with permission by Los Gatos-Monte Sereno Police Department

When a call for services is received, the dispatcher will reasonably and quickly attempt to determine whether the call is an emergency or non-emergency, and shall quickly ascertain the call type, location and priority by asking four key questions:

- Where?
- What?
- When?
- Who?

If the dispatcher determines that the caller has a hearing and/or speech impairment or disability, he/she shall immediately initiate a connection with the individual via available TDD/TTY equipment or Telephone Relay Service (TRS), as mandated by the Americans with Disabilities Act (ADA).

If the dispatcher determines that the caller is a limited English proficiency (LEP) individual, the dispatcher should quickly determine whether sufficient information can be obtained to initiate an appropriate response. If language assistance is still needed, the language is known and a language-appropriate authorized interpreter is available in the Communications Center, the dispatcher should immediately connect the LEP caller to the authorized interpreter.

If no authorized interpreter is available or the dispatcher is unable to identify the caller's language, the dispatcher will contact the contracted telephonic interpretation service and establish a three-party call connecting the dispatcher, the LEP individual and the interpreter.

Dispatchers should be courteous, patient and respectful when dealing with the public.

801.6 RADIO COMMUNICATIONS

The police radio system is for official use only, to be used by dispatchers to communicate with department members in the field. All transmissions shall be professional and made in a calm, businesslike manner, using proper language and correct procedures. Such transmissions shall include, but are not limited to:

(a) Members acknowledging the dispatcher with their radio identification call signs and current location.

(b) Dispatchers acknowledging and responding promptly to all radio transmissions.

(c) Members keeping the dispatcher advised of their status and location.

(d) Member and dispatcher acknowledgements shall be concise and without further comment unless additional information is needed.

The Communications Lead Dispatcher shall be notified of radio procedure violations or other causes for complaint. All complaints and violations will be investigated and reported to the complainant's supervisor and processed through the chain of command.

Copyright Lexipol, LLC 2025/12/23, All Rights Reserved.
Published with permission by Los Gatos-Monte Sereno Police Department

801.6.1 FEDERAL COMMUNICATIONS COMMISSION COMPLIANCE
Los Gatos-Monte Sereno Police Department radio operations shall be conducted in accordance with Federal Communications Commission (FCC) procedures and requirements.

801.6.2 RADIO IDENTIFICATION
Radio call signs are assigned to department members based on factors such as duty assignment, uniformed patrol assignment and/or member identification number. Dispatchers shall identify themselves on the radio with the appropriate station name or number, and identify the department member by his/her call sign. Members should use their call signs when initiating communication with the dispatcher. The use of the call sign allows for a brief pause so that the dispatcher can acknowledge the appropriate department member. Members initiating communication with other law enforcement or support agencies shall use their entire radio call sign, which includes the department station name or number.

801.7 CONFIDENTIALITY

Information that becomes available through the Communications Center may be confidential or sensitive in nature. All members of the Communications Center shall treat information that becomes known to them as confidential and release that information in accordance with the Protected Information Policy.

Automated data, such as Department of Motor Vehicle records, warrants, criminal history information, records of internal police files or medical information, shall only be made available to authorized law enforcement personnel. Prior to transmitting confidential information via the radio, an admonishment shall be made that confidential information is about to be broadcast.

801.8 TRAINING AND CERTIFICATION

Dispatchers shall receive training consistent with minimum standards established by POST (Penal Code § 13510).

Copyright Lexipol, LLC 2025/12/23, All Rights Reserved.
Published with permission by Los Gatos-Monte Sereno Police Department

Property and Evidence Unit

802.1 PURPOSE AND SCOPE

This policy provides for the proper collection, storage, and security of evidence and other property. Additionally, this policy provides for the protection of the chain of evidence and identifies those persons authorized to remove and/or destroy property.

802.1.1 DEFINITIONS

Definitions related to this policy include:

Property - All articles placed in secure storage within the Property and Evidence Unit, including the following:

- Evidence - Items taken or recovered in the course of an investigation that may be used in the prosecution of a case, including photographs and latent fingerprints.
- Found property - Items found by members of the Department or the public that have no apparent evidentiary value and where the owner cannot be readily identified or contacted.
- Safekeeping - Items received by the Department for safekeeping, such as a firearm, the personal property of an arrestee that has been not taken as evidence, and items taken for safekeeping under authority of law.

802.2 PROPERTY HANDLING

Any member who first comes into possession of any property shall retain such property in their possession until it is properly tagged and placed in the designated property locker or storage room along with the property form. Care shall be taken to maintain the chain of custody for all evidence.

Whenever property is taken or received (e.g., relinquished firearms) from an individual, a property receipt form will be completed. The receipt shall describe the property and contain a notice on how to retrieve the property, as applicable, from the Department. A copy of the property receipt form shall be given to the individual from whom the property was taken or received.

Where ownership can be established as to found property with no apparent evidentiary value, such property may be released to the owner without the need for booking. The property form must be completed to document the release of property not booked and the owner shall sign the form acknowledging receipt of the items.

802.2.1 PROPERTY BOOKING PROCEDURE

All property must be booked prior to the member going off-duty unless otherwise approved by a supervisor. Members booking property shall observe the following guidelines:

(a) Complete the property form describing each item of property separately, listing all serial numbers, owner's name, finder's name, and other identifying information or markings.

(b) Mark each item of evidence with the booking member's initials and the date booked using the appropriate method so as not to deface or damage the value of the property.

Copyright Lexipol, LLC 2025/12/23, All Rights Reserved.
Published with permission by Los Gatos-Monte Sereno Police Department

(c) Complete an evidence/property tag and attach it to each package or envelope in which the property is stored.

(d) Place the case number in the upper right-hand corner of the bag.

(e) The original property form shall be submitted with the case report. A copy shall be placed with the property in the temporary property locker or with the property if property is stored somewhere other than a property locker.

(f) When the property is too large to be placed in a locker, the item may be retained in the supply room. Submit the completed property record into a numbered locker indicating the location of the property.

802.2.2 NARCOTICS AND DANGEROUS DRUGS

All narcotics and dangerous drugs shall be booked separately using a separate property record.

The officer seizing the narcotics and dangerous drugs shall place them in the designated locker accompanied by two copies of the form for the Records Division and detectives. The remaining copy will be detached and submitted with the case report.

802.2.3 EXPLOSIVES

Officers who encounter a suspected explosive device shall promptly notify their immediate supervisor or the Shift Supervisor. The bomb squad will be called to handle explosive-related incidents and will be responsible for the handling, storage, sampling and disposal of all suspected explosives.

Explosives will not be retained in the police facility. Only fireworks that are considered stable and safe and road flares or similar signaling devices may be booked into property. All such items shall be stored in proper containers and in an area designated for the storage of flammable materials. The Evidence Technician is responsible for transporting to the Fire Department, on a regular basis, any fireworks or signaling devices that are not retained as evidence.

802.2.4 EXCEPTIONAL HANDLING

Certain property items require a separate process. The following items shall be processed in the described manner:

(a) Bodily fluids such as blood or semen stains shall be air dried prior to booking.

(b) License plates found not to be stolen or connected with a known crime, should be released directly to the Evidence Technician, or placed in the designated container for return to the Department of Motor Vehicles. No formal property booking process is required.

(c) All bicycles and bicycle frames require a property record. Property tags will be securely attached to each bicycle or bicycle frame. The property may be released directly to the Evidence Technician, or placed in the bicycle storage area until a Evidence Technician can log the property.

Copyright Lexipol, LLC 2025/12/23, All Rights Reserved.
Published with permission by Los Gatos-Monte Sereno Police Department

(d) All cash shall be counted in the presence of a supervisor and the envelope initialed by the booking officer and the supervisor. The Shift Supervisor shall be contacted for cash in excess of $1,000 for special handling procedures.

Town property, unless connected to a known criminal case, should be released directly to the appropriate Town department. No formal booking is required. In cases where no responsible person can be located, the property should be booked for safekeeping in the normal manner.

802.2.5 RELINQUISHED FIREARMS

Individuals who relinquish firearms pursuant to the provisions of Penal Code § 29850 shall be issued a receipt that describes the firearm, the serial number or other identification of the firearm at the time of relinquishment (Penal Code § 29810).

Relinquished firearms shall be retained for 30 days, after which time they may be destroyed, retained, sold or otherwise transferred, unless (Penal Code § 29810):

(a) A certificate is issued by a judge of a court of record or the District Attorney stating the firearms shall be retained; or

(b) The convicted person provides written notice of an intent to appeal the conviction that necessitated the relinquishment; or

(c) The Automated Firearms System indicates that the firearm was reported lost or stolen.

1. In such event, the firearm shall be restored to the lawful owner as soon as it is no longer needed as evidence, the lawful owner has identified the weapon and provided proof of ownership, and the Department has complied with the requirements of Penal Code § 33850 et seq.

The Evidence Technician shall ensure the Lead Police Services Specialist is notified of the relinquished firearm for purposes of updating the Automated Firearms System and the disposition of the firearm for purposes of notifying the California Department of Justice (DOJ) (See the Records Division Policy).

802.3 PACKAGING OF PROPERTY

Certain items require special consideration and shall be booked separately as follows:

(a) Narcotics and dangerous drugs

(b) Firearms (ensure they are unloaded and booked separately from ammunition)

(c) Property with more than one known owner

(d) Paraphernalia as described in Health and Safety Code § 11364

(e) Fireworks

(f) Contraband

Copyright Lexipol, LLC 2025/12/23, All Rights Reserved.
Published with permission by Los Gatos-Monte Sereno Police Department

802.3.1 PACKAGING CONTAINER

Members shall package all property, except narcotics and dangerous drugs, in a suitable container available for its size. Knife boxes should be used to package knives, and syringe tubes should be used to package syringes and needles.

A property tag shall be securely attached to the outside of all items or group of items packaged together.

802.3.2 PACKAGING NARCOTICS

The officer seizing narcotics and dangerous drugs shall retain such property in his/her possession until it is properly weighed, packaged, tagged, and placed in the designated narcotics locker, accompanied by two copies of the property record. Prior to packaging and if the quantity allows, a presumptive test should be made on all suspected narcotics. If conducted, the results of this test shall be included in the officer's report.

Narcotics and dangerous drugs shall be packaged in an envelope of appropriate size available in the report room. The booking officer shall initial the sealed envelope and the initials covered with cellophane tape. Narcotics and dangerous drugs shall not be packaged with other property.

A completed property tag shall be attached to the outside of the container. The chain of evidence shall be recorded on the back of this tag.

802.4 RECORDING OF PROPERTY

The Evidence Technician receiving custody of evidence or property shall record his/her signature, the date and time the property was received and where the property will be stored on the property control card.

A property number shall be obtained for each item or group of items. This number shall be recorded on the property tag and the property control card.

Any changes in the location of property held by the Los Gatos-Monte Sereno Police Department shall be noted in the property logbook.

802.5 PROPERTY CONTROL

Each time the Evidence Technician receives property or releases property to another person, he/she shall enter this information on the property control card. Officers desiring property for court shall contact the Evidence Technician at least one day prior to the court day.

802.5.1 RESPONSIBILITY OF OTHER PERSONNEL

Every time property is released or received, an appropriate entry on the chain of custody form shall be completed to maintain the chain of possession.

Request for analysis for items other than narcotics or drugs shall be completed on the appropriate forms and submitted to the property and evidence technician. This request may be filled out any time after booking of the property or evidence.

Copyright Lexipol, LLC 2025/12/23, All Rights Reserved.
Published with permission by Los Gatos-Monte Sereno Police Department

802.5.2 TRANSFER OF EVIDENCE TO CRIME LABORATORY

The Detective Sergeant and/or Detective assigned to the case will direct the Evidence Technician, in writing, to submit evidence to a Crime Laboratory for analysis. The instruction shall include the which item and the type of analysis to be performed. The request for submittal will be attached to the case file in RIMS.

The Evidence Technician transporting evidence will check the evidence out of its current location to "CRIMELAB", indicating the activity date and time in the RIMS/PropRoom database property item information page.

Evidence will have a Laboratory Submission Label or document affixed to the property packaging and will be transported to the examining laboratory. Upon delivering the item, the Evidence Technician will receive a Crime Laboratory receipt signed and dated by the Crime Lab representative and in turn, the Evidence Technician will sign and date. Upon return to the Department, the receipt will be scanned and attached to the case file in RIMS.

802.5.3 STATUS OF PROPERTY

Each person receiving property will make the appropriate entry to document the chain of evidence. Temporary release of property to officers for investigative purposes, or for court, shall be noted on the property control card, stating the date, time, and to whom released.

The Evidence Technician shall obtain the signature of the person to whom property is released and the reason for release. Any member receiving property shall be responsible for such property until it is properly returned to property or properly released to another authorized person or entity.

The return of the property should be recorded on the property control card, indicating date, time, and the person who returned the property.

802.5.4 AUTHORITY TO RELEASE PROPERTY

The Detective Bureau Sergeant shall authorize the disposition or release of all evidence and property coming into the care and custody of the Department.

802.5.5 RELEASE OF PROPERTY

All reasonable attempts shall be made to identify the rightful owner of found property or evidence not needed for an investigation.

Release of property shall be made upon receipt of an authorized release form, listing the name and address of the person to whom the property is to be released. The release authorization shall be signed by the authorizing supervisor or detective and must conform to the items listed on the property form or must specify the specific item(s) to be released. Release of all property shall be documented on the property form.

Copyright Lexipol, LLC 2025/12/23, All Rights Reserved.
Published with permission by Los Gatos-Monte Sereno Police Department

With the exception of firearms and other property specifically regulated by statute, found property and property held for safekeeping shall be held for a minimum of 90 days. During such period, property personnel shall attempt to contact the rightful owner by telephone and/or mail when sufficient identifying information is available. Property not held for any other purpose and not claimed within 90 days after notification (or receipt, if notification is not feasible) may be auctioned to the highest bidder at a properly published public auction. If such property is not sold at auction or otherwise lawfully claimed, it may thereafter be destroyed (Civil Code § 2080.6). The final disposition of all such property shall be fully documented in related reports.

A Evidence Technician shall release the property upon proper identification being presented by the owner for which an authorized release has been received. A signature of the person receiving the property shall be recorded on the original property form. After release of all property entered on the property control card, the card shall be forwarded to the Records Division for filing with the case. If some items of property have not been released, the property card will remain with the Property and Evidence Unit. Upon release, the proper entry shall be documented in the Property Log.

Under no circumstances shall any firearm, magazine, or ammunition be returned to any individual unless and until such person presents valid identification and written notification from the California Department of Justice that conforms to the provisions of Penal Code § 33865.

The Property and Evidence Unit Supervisor should also make reasonable efforts to determine whether the person is the subject of any court order preventing the person from possessing a firearm and, if so, the firearm should not be released to the person while the order is in effect.

The Department is not required to retain any firearm, magazine, or ammunition longer than 180 days after notice has been provided to the owner that such items are available for return. At the expiration of such period, the firearm, magazine, or ammunition may be processed for disposal in accordance with applicable law (Penal Code § 33875).

802.5.6 DISPUTED CLAIMS TO PROPERTY

Occasionally more than one party may claim an interest in property being held by the Department, and the legal rights of the parties cannot be clearly established. Such property shall not be released until one party has obtained a valid court order or other undisputed right to the involved property.

All parties should be advised that their claims are civil and in extreme situations, legal counsel for the Department may wish to file an interpleader to resolve the disputed claim (Code of Civil Procedure § 386(b)).

802.5.7 CONTROL OF NARCOTICS AND DANGEROUS DRUGS

The Investigations Division will be responsible for the storage, control and destruction of all narcotics and dangerous drugs coming into the custody of this department, including paraphernalia as described in Health and Safety Code § 11364.

Copyright Lexipol, LLC 2025/12/23, All Rights Reserved.
Published with permission by Los Gatos-Monte Sereno Police Department

802.5.8 RELEASE OF FIREARMS IN DOMESTIC VIOLENCE MATTERS

Within five days of the expiration of a restraining order issued in a domestic violence matter that required the relinquishment of a firearm or ammunition, the Evidence Technician shall return the weapon or ammunition to the owner if the requirements of Penal Code § 33850 and Penal Code § 33855 are met, unless the firearm or ammunition is determined to be stolen, evidence in a criminal investigation, another successive order has been issued against the individual, or the individual is otherwise prohibited from possessing a firearm (Family Code § 6389(g); Penal Code § 29825.5; Penal Code § 33855).

802.5.9 RELEASE OF FIREARMS AND WEAPONS IN MENTAL ILLNESS MATTERS

Firearms, other deadly weapons, or ammunition confiscated or relinquished from an individual detained for an evaluation by a mental health professional or subject to the provisions of Welfare and Institutions Code § 8100 or Welfare and Institutions Code § 8103 shall be released or disposed of as follows:

(a) If a petition for a hearing regarding the return of a firearm or a weapon has been initiated pursuant to Welfare and Institutions Code § 8102(c), the firearm or weapon shall be released or disposed of as provided by an order of the court. If the court orders a firearm returned, the firearm shall not be returned unless and until the person presents valid identification and written notification from the California Department of Justice (DOJ) that conforms to the provisions of Penal Code § 33865.

(b) If no petition has been initiated pursuant to Welfare and Institutions Code § 8102(c) and the firearm or weapon is not retained as evidence, the Department shall make the firearm or weapon available for return. No firearm will be returned unless and until the person presents valid identification and written notification from the California DOJ that conforms to the provisions of Penal Code § 33865.

(c) Unless the person contacts the Department to facilitate the sale or transfer of the firearm to a licensed dealer pursuant to Penal Code § 33870, firearms not returned should be sold, transferred, destroyed, or retained as provided in Welfare and Institutions Code § 8102.

802.5.10 RELEASE OF FIREARMS IN GUN VIOLENCE RESTRAINING ORDER MATTERS

Firearms and ammunition that were taken into temporary custody or surrendered pursuant to a gun violence restraining order shall be returned to the restrained person upon the expiration of the order, verification that the person is not otherwise legally prohibited from possessing a firearm, and in accordance with the requirements of Penal Code § 33850 et seq. (Penal Code § 18108; Penal Code § 18120).

If the restrained person who owns the firearms or ammunition does not wish to have the firearm or ammunition returned, they are entitled to sell or transfer title to a licensed dealer, provided that the firearms or ammunition are legal to own or possess and the restrained person has right to title of the firearms or ammunition (Penal Code § 18120).

If a person other than the restrained person claims title to the firearms or ammunition surrendered pursuant to Penal Code § 18120 and the Los Gatos-Monte Sereno Police Department determines

Copyright Lexipol, LLC 2025/12/23, All Rights Reserved.
Published with permission by Los Gatos-Monte Sereno Police Department

the person to be the lawful owner, the firearms or ammunition shall be returned in accordance with the requirements of Penal Code § 33850 et seq. (Penal Code § 18120).

Firearms and ammunition that are not claimed are subject to the requirements of Penal Code § 34000.

802.5.11 RELEASE OF FIREARMS, MAGAZINES, AND AMMUNITION

The Department shall not return any firearm, magazine, or ammunition taken into custody to any individual unless all requirements of Penal Code § 33855 are met.

802.6 DISPOSITION OF PROPERTY

All property not held for evidence in a pending criminal investigation or proceeding, and held for six months or longer where the owner has not been located or fails to claim the property, may be disposed of in compliance with existing laws upon receipt of proper authorization for disposal. The Evidence Technician shall request a disposition or status on all property which has been held in excess of 120 days, and for which no disposition has been received from a supervisor or detective.

802.6.1 EXCEPTIONAL DISPOSITIONS

The following types of property shall be destroyed or disposed of in the manner, and at the time prescribed by law, unless a different disposition is ordered by a court of competent jurisdiction:

- Weapons declared by law to be nuisances (Penal Code § 25700; Penal Code § 26110; Penal Code § 26395; Penal Code § 29300; Penal Code § 18010; Penal Code § 32750)
- Animals, birds, and related equipment that have been ordered forfeited by the court (Penal Code § 599a)
- Counterfeiting equipment (Penal Code § 480)
- Gaming devices (Penal Code § 335a)
- Obscene matter ordered to be destroyed by the court (Penal Code § 312)
- Altered vehicles or component parts (Vehicle Code § 10751)
- Narcotics (Health and Safety Code § 11474 et seq.)
- Unclaimed, stolen, or embezzled property (Penal Code § 1411)
- Destructive devices (Penal Code § 19000)
- Sexual assault evidence (Penal Code § 680)

802.6.2 UNCLAIMED MONEY

If found or seized money is no longer required as evidence and remains unclaimed after three years, the Department shall cause a notice to be published each week for a period of two consecutive weeks in a local newspaper of general circulation (Government Code § 50050). Such notice shall state the amount of money, the fund in which it is held and that the money will become the property of the agency on a designated date not less than 45 days and not more than 60 days after the first publication (Government Code § 50051).

Copyright Lexipol, LLC 2025/12/23, All Rights Reserved.
Published with permission by Los Gatos-Monte Sereno Police Department

Any individual item with a value of less than $15.00, or any amount if the depositor/owner's name is unknown, which remains unclaimed for a year or by order of the court, may be transferred to the general fund without the necessity of public notice (Government Code § 50055).

If the money remains unclaimed as of the date designated in the published notice, the money will become the property of this department to fund official law enforcement operations. Money representing restitution collected on behalf of victims shall either be deposited into the Restitution Fund or used for purposes of victim services.

802.6.3 RETENTION OF BIOLOGICAL EVIDENCE

The Evidence Technician and Detective Bureau Supervisor shall ensure that no biological evidence held by the Department is destroyed without adequate notification to the following persons, when applicable:

(a) The defendant

(b) The defendant’s attorney

(c) The appropriate prosecutor and Attorney General

(d) Any sexual assault victim

(e) The Investigation Bureau supervisor

Biological evidence shall be retained for either a minimum period that has been established by law (Penal Code § 1417.9) or that has been established by the Property and Evidence Unit Supervisor, or until the expiration of any imposed sentence that is related to the evidence, whichever time period is greater. Following the retention period, notifications should be made by certified mail and should inform the recipient that the evidence will be destroyed after a date specified in the notice unless a motion seeking an order to retain the sample is filed and served on the Department within 180 days of the date of the notification. A record of all certified mail receipts shall be retained in the appropriate file. Any objection to, or motion regarding, the destruction of the biological evidence should be retained in the appropriate file and a copy forwarded to the Investigation Bureau supervisor.

Biological evidence related to a homicide shall be retained indefinitely and may only be destroyed with the written approval of the Chief of Police and the head of the applicable prosecutor’s office.

Biological evidence or other crime scene evidence from an unsolved sexual assault should not be disposed of prior to expiration of the statute of limitations and shall be retained as required in Penal Code § 680. Even after expiration of an applicable statute of limitations, the Investigation Bureau supervisor should be consulted and the sexual assault victim shall be notified at least 60 days prior to the disposal (Penal Code § 680). Reasons for not analyzing biological evidence shall be documented in writing (Penal Code § 680.3).

Copyright Lexipol, LLC 2025/12/23, All Rights Reserved.
Published with permission by Los Gatos-Monte Sereno Police Department

802.6.4 DESTRUCTION OF FIREARMS AND OTHER WEAPONS

The Property and Evidence Unit supervisor or the authorized designee shall develop and maintain guidelines and procedures relating to the destruction of firearms and other weapons that includes but is not limited to the following (Penal Code § 18005):

(a) Identification of firearms and other weapons that need to be destroyed

(b) Maintenance of records of firearms and other weapons that need to be destroyed, including entry into the Automated Firearms System, as applicable, and records of the destruction and disposal of those firearms and other weapons

(c) Identification of any law enforcement agency that the Department contracts with or has an agreement with related to the storage or destruction of firearms or other weapons that outlines the responsibilities of this department and the other agency

1. If the Department contracts with a third-party for destruction of firearms or other weapons, the contract must explicitly prohibit the sale of any firearm or weapon or any part or attachment to the firearm or weapon.

The Property and Evidence Unit supervisor or the authorized designee should ensure guidelines and procedures relating to the destruction of firearms and other weapons are posted on the Los Gatos-Monte Sereno Police Department website (Penal Code § 18005).

802.7 INSPECTIONS OF THE EVIDENCE ROOM

(a) On a monthly basis, the supervisor of the evidence custodian shall make an inspection of the evidence storage facilities and practices to ensure adherence to appropriate policies and procedures.

(b) Unannounced inspections of evidence storage areas shall be conducted annually as directed by the Chief of Police.

(c) An annual audit of evidence held by the Department shall be conducted by a Captain (as appointed by the Chief of Police) not routinely or directly connected with evidence control.

(d) Whenever a change is made in personnel who have access to the evidence room, an inventory of all evidence/property shall be made by an individual not associated to the property room or function to ensure that records are correct and all evidence property is accounted for.

802.8 POLICY

It is the policy of the Los Gatos-Monte Sereno Police Department to process and store all property in a manner that will protect it from loss, damage, or contamination, while maintaining documentation that tracks the chain of custody, the location of property, and its disposition.

Copyright Lexipol, LLC 2025/12/23, All Rights Reserved.
Published with permission by Los Gatos-Monte Sereno Police Department

Records Division

803.1 PURPOSE AND SCOPE

This policy establishes the guidelines for the operational functions of the Los Gatos-Monte Sereno Police Department Records Division. The policy addresses department file access and internal requests for case reports.

803.2 POLICY

It is the policy of the Los Gatos-Monte Sereno Police Department to maintain department records securely, professionally, and efficiently.

803.3 RESPONSIBILITIES

803.3.1 LEAD POLICE RECORDS SPECIALIST

The Chief of Police shall appoint and delegate certain responsibilities to the Lead Police Services Specialist. The shall be directly responsible to the Bureau of Support Services Captain or the authorized designee.

The responsibilities of the Lead Police Services Specialist include but are not limited to:

(a) Overseeing the efficient and effective operation of the Records Division.

(b) Scheduling and maintaining Records Division time records.

(c) Supervising, training, and evaluating Records Division staff.

(d) Maintaining and updating a Records Division procedure manual.

(e) Ensuring compliance with established policies and procedures.

(f) Supervising the access, use, and release of protected information (see the Protected Information Policy).

(g) Processing requests for the release of information.

(h) Establishing security and access protocols for case reports designated as sensitive, where additional restrictions to access have been implemented. Sensitive reports may include but are not limited to:

  (a) Homicides.

  (b) Cases involving department members or public officials.

  (c) Any case where restricted access is prudent.

Copyright Lexipol, LLC 2025/12/23, All Rights Reserved.
Published with permission by Los Gatos-Monte Sereno Police Department

803.3.2 RECORDS DIVISION

The responsibilities of the Records Division include but are not limited to:

(a) Maintaining a records management system for case reports.

1. The records management system should include a process for numbering, identifying, tracking, and retrieving case reports.

(b) Entering case report information into the records management system.

1. Modification of case reports shall only be made when authorized by a supervisor.

(c) Providing members of the Department with access to case reports when needed for investigation or court proceedings.

(d) Maintaining compliance with federal, state, and local regulations regarding reporting requirements of crime statistics. This includes reporting statistical data to the California Department of Justice (DOJ) for:

1. All officer-involved shootings and incidents involving use of force resulting in serious bodily injury (Government Code § 12525.2).

2. Suspected hate crimes (Penal Code § 13023).

3. Complaints of racial bias against officers (Penal Code § 13012; Penal Code § 13020).

4. Civilian complaints made against officers (Penal Code § 832.5; Penal Code § 13012).

5. Stop data required by Government Code § 12525.5 and 11 CCR 999.226.

(a) The reported information must not contain personally identifiable information of the person stopped or other information exempt from disclosure pursuant to Government Code § 12525.5 (11 CCR 999.228).

6. Anti-reproductive rights crime information required by Penal Code § 13777.

(e) Maintaining compliance with federal, state, and local regulations regarding criminal history reports and auditing.

(f) Identifying missing case reports and notifying the responsible member's supervisor.

(g) Establishing a process for collecting and submitting data to appropriate federal data collection authorities (e.g., FBI National Use-of-Force Data Collection), as applicable, for the following types of occurrences:

1. Officer suicides

2. Officer misconduct

3. Uses of force

4. Officer deaths or assaults

5. Crime incidents

6. Deaths in custody

Copyright Lexipol, LLC 2025/12/23, All Rights Reserved.
Published with permission by Los Gatos-Monte Sereno Police Department

(h) Updating the Automated Firearms System to reflect any firearms relinquished to the Department and the subsequent disposition to the California DOJ pursuant to Penal Code § 34010 (Penal Code § 29810).

(i) Entering into the Automated Firearms System information about each firearm that has been reported stolen, lost, found, recovered, held for safekeeping, surrendered in relation to a private party firearms transaction or registration, relinquished pursuant to a court order, or under observation, within seven calendar days of the precipitating event (Penal Code § 11108.2).

(j) Entering into the California DOJ automated property system descriptions of serialized property, or non-serialized property that has been uniquely inscribed, which has been reported stolen, lost, found, recovered, held for safekeeping, or under observation (Penal Code § 11108).

(k) Maintaining compliance with quarterly California DOJ reporting requirements regarding the department's efforts to verify an individual listed in the Armed and Prohibited Persons System (APPS) is no longer in possession of a firearm (Penal Code § 29813).

(l) Maintaining compliance with the state and California DOJ reporting requirements regarding the number of transfers of individuals to immigration authorities and offenses that allowed for the transfers (Government Code § 7284.6(c)(2)).

(m) Transmitting data to the Joint Regional Information Exchange System on any suspected multi-mission extremist crimes.

803.3.3 RECORDS DIVISION PROCEDURE MANUAL

The Lead Police Services Specialistshould establish procedures that address:

(a) Identifying by name persons in reports.

(b) Classifying reports by type of incident or crime.

(c) Tracking reports through the approval process.

(d) Assigning alpha-numerical records to all arrest records.

(e) Managing a warrant and wanted persons file.

803.3.4 SENIOR POLICE RECORDS SPECIALIST

The Senior Police Records Specialist is primarily responsible for supporting the Investigations Division with advanced Police Records Specialist functions, and other duties, under the direct supervision of the Lead Police Records Specialist. In addition to the responsibilities of a Police Records Specialist, the Senior Police Records Specialist responsibilities include, but are not limited to:

(a) Provide investigative support for detectives during major investigations or as assigned by the Investigations Sergeant

(b) Handles Investigation Division workflow and support duties for criminal investigations

(c) Performs District Attorney's Office and Court Liaison duties, processes court subpoenas for officers and civilians, conducts case reviews and processing

Copyright Lexipol, LLC 2025/12/23, All Rights Reserved.
Published with permission by Los Gatos-Monte Sereno Police Department

(d) Conducts entries and tracking of case status through the Investigations Case Management System

(e) Facilitates and manages DOJ compliance of mandatory registrant systems (California Sex and Arson Registrants, Gang Registrants, registrant files, and registrant intake processes.

(f) Administrative user and access to Records Management System, Coplink, California Law Enforcement Telecommunications System (CLETS), Santa Clara County Court Justice Portal, Criminal Justice Information System (CJIC), and other specialized investigative databases

(g) Performs limited support duties in the evidence and property control function as needed, including intake, processing, and release of property or evidence as directed by the Investigations Sergeant

(h) Review entries made by the Property and Evidence Technician into the Automated Firearms System that reflect any firearms relinquished to the Department and the subsequent disposition to the California DOJ pursuant to Penal Code § 34010 (Penal Code § 29810).

(i) Assists in supervisory responsibilities in the Records Division in the absence of the Lead Police Records Specialist

(j) Ability to obtain Records Management System administrator responsibilities and provide training to other Police Department staff as needed

803.4 FILE ACCESS AND SECURITY

The security of files in the Records Division must be a high priority and shall be maintained as mandated by state or federal law. All case reports including but not limited to initial, supplemental, follow-up, evidence, and any other reports related to a police department case, including field interview (FI) cards, criminal history records, and publicly accessible logs, shall be maintained in a secure area within the Records Division, accessible only by authorized members of the Records Division. Access to case reports or files when Records Division staff is not available may be obtained through the Shift Supervisor.

The Records Division will also maintain a secure file for case reports deemed by the Chief of Police as sensitive or otherwise requiring extraordinary access restrictions.

803.5 ORIGINAL CASE REPORTS

Generally, original case reports shall not be removed from the Records Division. Should an original case report be needed for any reason, the requesting department member shall first obtain authorization from the Lead Police Services Specialist. All original case reports removed from the Records Division shall be recorded on a designated report check-out log, which shall be the only authorized manner by which an original case report may be removed from the Records Division.

All original case reports to be removed from the Records Division shall be photocopied and the photocopy retained in the file location of the original case report until the original is returned to

Copyright Lexipol, LLC 2025/12/23, All Rights Reserved.
Published with permission by Los Gatos-Monte Sereno Police Department

the Records Division. The photocopied report shall be shredded upon return of the original report to the file.

803.6 CONFIDENTIALITY

Records Division staff has access to information that may be confidential or sensitive in nature. Records Division staff shall not access, view, or distribute, or allow anyone else to access, view, or distribute any record, file, or report, whether in hard copy or electronic file format, or any other confidential, protected, or sensitive information except in accordance with the Records Maintenance and Release and Protected Information policies and the Records Division procedure manual.

803.7 DETERMINATION OF FACTUAL INNOCENCE

In any case where a person has been arrested by officers of the Los Gatos-Monte Sereno Police Department and no accusatory pleading has been filed, the person arrested may petition the Department to destroy the related arrest records. Petitions should be forwarded to the Bureau of Support ServicesCaptain. The Bureau of Support ServicesCaptain should promptly contact the prosecuting attorney and request a written opinion as to whether the petitioner is factually innocent of the charges (Penal Code § 851.8). Factual innocence means the accused person did not commit the crime.

Upon receipt of a written opinion from the prosecuting attorney affirming factual innocence, the Bureau of Support ServicesCaptainshould forward the petition to the Investigations Division Supervisor and the Town Attorney for review. After such review and consultation with the Town Attorney, the Investigations Division Supervisor and the Bureau of Support ServicesCaptain shall decide whether a finding of factual innocence is appropriate.

Upon determination that a finding of factual innocence is appropriate, the Bureau of Support ServicesCaptain shall ensure that the arrest record and petition are sealed for later destruction and the required notifications are made to the California DOJ and other law enforcement agencies (Penal Code § 851.8).

The Bureau of Support ServicesCaptain should respond to a petition with the Department's decision within 45 days of receipt. Responses should include only the decision of the Department, not an explanation of the analysis leading to the decision.

803.8 ARREST WITHOUT FILING OF ACCUSATORY PLEADING

The Operations Captain should ensure a process is in place for when an individual is arrested and released and no accusatory pleading is filed so that the following occurs (Penal Code § 849.5; Penal Code § 851.6):

(a) The individual is issued a certificate describing the action as a detention.

(b) All references to an arrest are deleted from the arrest records of the Department and the record reflects only a detention.

Copyright Lexipol, LLC 2025/12/23, All Rights Reserved.
Published with permission by Los Gatos-Monte Sereno Police Department

(c) The California DOJ is notified.

Copyright Lexipol, LLC 2025/12/23, All Rights Reserved.
Published with permission by Los Gatos-Monte Sereno Police Department

Restoration of Firearm Serial Numbers

804.1 PURPOSE AND SCOPE

The primary purpose for restoring firearm serial numbers is to determine the prior owners or origin of the item from which the number has been recovered. Thus, property can be returned to rightful owners or investigations can be initiated to curb illegal trade of contraband firearms. The purpose of this plan is to develop standards, methodologies, and safety protocols for the recovery of obliterated serial numbers from firearms and other objects using procedures that are accepted as industry standards in the forensic community. All personnel who are involved in the restoration of serial numbers will observe the following guidelines. This policy complies with Penal Code § 11108.9.

804.2 PROCEDURE

Any firearm coming into the possession of the Los Gatos-Monte Sereno Police Department as evidence, or safekeeping, where the serial numbers have been removed or obliterated will be processed in the following manner:

804.2.1 PRELIMINARY FIREARM EXAMINATION

(a) Always keep the muzzle pointed in a safe direction. Be sure the firearm is in an unloaded condition. This includes removal of the ammunition source (e.g., the detachable magazine, contents of the tubular magazine) as well as the chamber contents.

(b) If the firearm is corroded shut or in a condition that would preclude inspection of the chamber contents, treat the firearm as if it is loaded. Make immediate arrangements for a firearms examiner or other qualified examiner to render the firearm safe.

(c) Accurately record/document the condition of the gun when received. Note the positions of the various components such as the safeties, cylinder, magazine, slide, hammer, etc. Accurately record/document cylinder chamber and magazine contents. Package the ammunition separately.

(d) If the firearm is to be processed for fingerprints or trace evidence, process before the serial number restoration is attempted. First record/document important aspects such as halos on the revolver cylinder face or other relevant evidence that might be obscured by the fingerprinting chemicals.

804.2.2 PROPERTY BOOKING PROCEDURE

Any employee taking possession of a firearm with removed/obliterated serial numbers shall book the firearm into property following standard procedures. The employee booking the firearm shall indicate on the property form that serial numbers have been removed or obliterated.

Copyright Lexipol, LLC 2025/12/23, All Rights Reserved.
Published with permission by Los Gatos-Monte Sereno Police Department

804.2.3 DOCUMENTATION

Police reports are prepared in order to document the chain of custody and the initial examination and handling of evidence from the time it is received/collected until it is released.

This report must include a record of the manner in which and/or from whom the firearm was received. This may appear on the request form or property form depending on the type of evidence.

804.2.4 FIREARM TRACE

After the serial number has been restored (or partially restored) by the criminalistics laboratory, the Evidence Technician will complete a Bureau of Alcohol, Tobacco, Firearms and Explosives (ATF) National Tracing Center (NTC) Obliterated Serial Number Trace Request Form (ATF 3312.1-OBL) and forward the form to the NTC in Falling Waters, West Virginia or enter the data into the ATF eTrace system.

804.3 BULLET AND CASING IDENTIFICATION

Exemplar bullets and cartridge cases from the firearm, depending upon acceptance criteria and protocol, may be submitted to the Bureau of Alcohol, Tobacco, Firearms and Explosives (ATF) National Integrated Ballistic Information Network (NIBIN) which uses the Integrated Ballistic Identification System (IBIS) technology to search the national database and compare with ballistic evidence recovered from other crime scenes.

Copyright Lexipol, LLC 2025/12/23, All Rights Reserved.
Published with permission by Los Gatos-Monte Sereno Police Department

Protected Information

805.1 PURPOSE AND SCOPE

The purpose of this policy is to provide guidelines for the access, transmission, release and security of protected information by members of the Los Gatos-Monte Sereno Police Department. This policy addresses the protected information that is used in the day-to-day operation of the Department and not the public records information covered in the Records Maintenance and Release Policy.

805.1.1 DEFINITIONS

Definitions related to this policy include:

Protected information - Any information or data that is collected, stored or accessed by members of the Los Gatos-Monte Sereno Police Department and is subject to any access or release restrictions imposed by law, regulation, order or use agreement. This includes all information contained in federal, state or local law enforcement databases that is not accessible to the public.

805.2 POLICY

Members of the Los Gatos-Monte Sereno Police Department will adhere to all applicable laws, orders, regulations, use agreements and training related to the access, use, dissemination and release of protected information.

805.3 RESPONSIBILITIES

The Chief of Police shall select a member of the Department to coordinate the use of protected information.

The responsibilities of this position include but are not limited to:

(a) Ensuring member compliance with this policy and with requirements applicable to protected information, including requirements for the National Crime Information Center (NCIC) system, National Law Enforcement Telecommunications System (NLETS), Department of Motor Vehicles (DMV) records, and California Law Enforcement Telecommunications System (CLETS).

(b) Developing, disseminating, and maintaining procedures that adopt or comply with the U.S. Department of Justice's current Criminal Justice Information Services (CJIS) Security Policy. See the Los Gatos-Monte Sereno Police Department CJIS Access, Maintenance, and Security Policy for additional guidance.

(c) Developing, disseminating, and maintaining any other procedures necessary to comply with any other requirements for the access, use, dissemination, release, and security of protected information.

(d) Developing procedures to ensure training and certification requirements are met.

(e) Resolving specific questions that arise regarding authorized recipients of protected information.

Copyright Lexipol, LLC 2025/12/23, All Rights Reserved.
Published with permission by Los Gatos-Monte Sereno Police Department

(f) Ensuring security practices and procedures are in place to comply with requirements applicable to protected information.

805.4 ACCESS TO PROTECTED INFORMATION

Protected information shall not be accessed in violation of any law, order, regulation, user agreement, Los Gatos-Monte Sereno Police Department policy, or training. Only those members who have completed applicable training and met any applicable requirements, such as a background check, may access protected information, and only when the member has a legitimate work-related reason for such access.

Unauthorized access, including access for other than a legitimate work-related purpose, is prohibited and may subject a member to administrative action pursuant to the Personnel Complaints Policy and/or criminal prosecution. See the CJIS Access, Maintenance, and Security Policy for additional guidance.

805.4.1 PENALTIES FOR MISUSE OF RECORDS

It is a misdemeanor to furnish, buy, receive or possess Department of Justice criminal history information without authorization by law (Penal Code § 11143).

Authorized persons or agencies violating state regulations regarding the security of Criminal Offender Record Information (CORI) maintained by the California Department of Justice may lose direct access to CORI (11 CCR 702).

805.5 RELEASE OR DISSEMINATION OF PROTECTED INFORMATION

Protected information may be released only to authorized recipients who have both a right to know and a need to know.

A member who is asked to release protected information that should not be released should refer the requesting person to a supervisor or to the Lead Police Services Specialist for information regarding a formal request.

Unless otherwise ordered or when an investigation would be jeopardized, protected information maintained by the Department may generally be shared with authorized persons from other law enforcement agencies who are assisting in the investigation or conducting a related investigation. Any such information should be released through the Records Division to ensure proper documentation of the release (see the Records Maintenance and Release Policy).

805.5.1 REVIEW OF CRIMINAL OFFENDER RECORD

Individuals requesting to review their own California criminal history information shall be referred to the Department of Justice (Penal Code § 11121).

Individuals shall be allowed to review their arrest or conviction record on file with the Department after complying with all legal requirements regarding authority and procedures in Penal Code § 11120 through Penal Code § 11127 (Penal Code § 13321).

Copyright Lexipol, LLC 2025/12/23, All Rights Reserved.
Published with permission by Los Gatos-Monte Sereno Police Department

805.5.2 TRANSMISSION GUIDELINES

Protected information, such as restricted Criminal Justice Information (CJI), which includes Criminal History Record Information (CHRI), should not be transmitted via unencrypted radio. When circumstances reasonably indicate that the immediate safety of officers, other department members, or the public is at risk, only summary information may be transmitted.

In cases where the transmission of protected information, such as Personally Identifiable Information, is necessary to accomplish a legitimate law enforcement purpose, and utilization of an encrypted radio channel is infeasible, a MDC or department-issued cellular telephone should be utilized when practicable. If neither are available, unencrypted radio transmissions shall be subject to the following:

- Elements of protected information should be broken up into multiple transmissions, to minimally separate an individual's combined last name and any identifying number associated with the individual, from either first name or first initial.
- Additional information regarding the individual, including date of birth, home address, or physical descriptors, should be relayed in separate transmissions.

Nothing in this policy is intended to prohibit broadcasting warrant information.

805.6 SECURITY OF PROTECTED INFORMATION

The Chief of Police will select a member of the Department to oversee the security of protected information.

The responsibilities of this position include but are not limited to (see the CJIS Access, Maintenance, and Security Policy for additional guidance):

(a) Developing and maintaining security practices, procedures, and training.

(b) Ensuring federal and state compliance with the CJIS Security Policy and the requirements of any state or local criminal history records systems.

(c) Establishing procedures to provide for the preparation, prevention, detection, analysis, and containment of security incidents, including computer attacks.

(d) Tracking, documenting, and reporting all breach of security incidents to the Chief of Police and appropriate authorities.

805.6.1 MEMBER RESPONSIBILITIES

Members accessing or receiving protected information shall ensure the information is not accessed or received by persons who are not authorized to access or receive it. This includes leaving protected information, such as documents or computer databases, accessible to others when it is reasonably foreseeable that unauthorized access may occur (e.g., on an unattended table or desk; in or on an unattended vehicle; in an unlocked desk drawer or file cabinet; on an unattended computer terminal).

Copyright Lexipol, LLC 2025/12/23, All Rights Reserved.
Published with permission by Los Gatos-Monte Sereno Police Department

805.7 TRAINING

All members authorized to access or release protected information shall complete a training program that complies with any protected information system requirements and identifies authorized access and use of protected information, as well as its proper handling and dissemination.

805.8 CALIFORNIA RELIGIOUS FREEDOM ACT

Members shall not release personal information from any agency database for the purpose of investigation or enforcement of any program compiling data on individuals based on religious belief, practice, affiliation, national origin or ethnicity (Government Code § 8310.3).

Copyright Lexipol, LLC 2025/12/23, All Rights Reserved.
Published with permission by Los Gatos-Monte Sereno Police Department

Records Maintenance and Release

806.1 PURPOSE AND SCOPE

This policy provides guidance on the maintenance and release of department records. Protected information is separately covered in the Protected Information Policy. For additional Records Maintenance and Release procedures, refer to the Los Gatos Monte Sereno Police Department Records Manual.

806.2 POLICY

The Los Gatos-Monte Sereno Police Department is committed to providing public access to records in a manner that is consistent with the California Public Records Act (Government Code § 7920.000 et seq.).

806.2.1 PROCESSING OF REQUESTS

Any member of the public, including the media and elected officials, may access unrestricted records of this department by submitting a written and signed request for each record sought and paying any associated fees (Government Code § 6253).

The processing of requests is subject to the following limitations:

(a) The Records Manager shall determine if the requested record is available and, if so, whether the record is exempt from disclosure. Either the requested record or the reason for non-disclosure will be provided promptly, but no later than 10 days from the date of request, unless unusual circumstances preclude doing so. If more time is needed, an extension of up to 14 additional days may be authorized by the Chief of Police or the authorized designee. If an extension is authorized, the Department shall provide written notice of the extension to the requesting party (Government Code § 6253(c)).

(b) In accordance with the Public Records Act, the Department is not required to create records that do not otherwise exist in order to accommodate a request under the Act.

Requests by elected officials for records that are not open to public inspection should be referred to the Support Services Captain for a determination as to whether the records will be released.

806.3 CUSTODIAN OF RECORDS RESPONSIBILITIES

The Chief of Police shall designate a Custodian of Records. The responsibilities of the Custodian of Records include but are not limited to:

(a) Managing the records management system for the Department, including the retention, archiving, release, and destruction of department public records.

(b) Maintaining and updating the department records retention schedule including:

1. Identifying the minimum length of time the Department must keep records.

Copyright Lexipol, LLC 2025/12/23, All Rights Reserved.
Published with permission by Los Gatos-Monte Sereno Police Department

2. Identifying the department bureau responsible for the original record.

(c) Establishing rules regarding the inspection and copying of department public records as reasonably necessary for the protection of such records (Government Code § 7922.525; Government Code § 7922.530).

(d) Identifying records or portions of records that are confidential under state or federal law and not open for inspection or copying.

(e) Establishing rules regarding the processing of subpoenas for the production of records.

(f) Ensuring a current schedule of fees for public records as allowed by law is available (Government Code § 7922.530).

(g) Determining how the department's website may be used to post public records in accordance with Government Code § 7922.545.

(h) Ensuring that all department current standards, policies, practices, operating procedures, and education and training materials are posted on the department website in accordance with Penal Code § 13650.

(i) Ensuring that public records posted on the Department website meet the requirements of Government Code § 7922.680 including but not limited to posting in an open format where a record may be retrieved, downloaded, indexed, and searched by a commonly used internet search application.

(j) Ensuring that a list and description, when applicable, of enterprise systems (as defined by Government Code § 7922.700) is publicly available upon request and posted in a prominent location on the Department's website (Government Code § 7922.710; Government Code § 7922.720).

806.3.1 GENERAL CASE AND CRIME REPORTS

Reports containing any of the items listed below will not be released:

(a) **Victim information** - Victims of crimes who have requested that their identifying information be kept confidential, victims who are minors and victims of certain offenses (e.g., sex crimes, Penal Code § 293) shall not be made public. No employee shall disclose to any arrested person or to any person who may be a defendant in a criminal action the address or telephone number of any person who is a victim or witness in the alleged offense, unless it is required by law (Penal Code § 841.5).

(b) **Confidential information** - Information involving confidential informants, intelligence information, information that would endanger the safety of any person involved or information that would endanger the successful completion of the investigation or a related investigation shall not be made public.

1. Analysis and conclusions of investigating officers may also be exempt from disclosure.

2. If it has been noted in any report that any individual wishes to protect his/her right to privacy under the California Constitution, such information may not be subject to public disclosure.

Copyright Lexipol, LLC 2025/12/23, All Rights Reserved.
Published with permission by Los Gatos-Monte Sereno Police Department

(c) **Specific crimes** - Certain types of reports involving, but not limited to, **child abuse/ molestation** (Penal Code § 11167.5), **elder abuse** (Welfare and Institutions Code § 15633) and **juveniles** (Welfare and Institutions Code § 827) shall not be made public.

(d) **General information** - Absent statutory exemption to the contrary or other lawful reason to deem information from reports confidential, information from unrestricted agency reports shall be made public as outlined in Government Code § 6254(f).

(e) **Deceased juvenile crime victims** - The Code of Civil Procedure § 130 limits the dissemination of autopsy and private medical information concerning a murdered child by allowing families to request that the autopsy report of the victim be sealed from public inspection. Such requests shall be honored, with the exceptions that allow dissemination of those reports to law enforcement agents, prosecutors, defendants or civil litigants under state and federal discovery laws (Code of Civil Procedure §130).

806.3.2 ARREST REPORTS

Arrestee information shall be subject to release in the same manner as information contained in other reports as set forth above.

In addition to the restrictions stated above, all requests from criminal defendants and their authorized representatives (including attorneys) shall be referred to the District Attorney, Town Attorney or the courts pursuant to Penal Code § 1054.5.

Local criminal history information including, but not limited to, arrest history and disposition, and fingerprints shall only be subject to release to those agencies and individuals set forth in Penal Code § 13300, and is handled through request of the Santa Clara County Sheriff's Office.

806.4 PROCESSING REQUESTS FOR PUBLIC RECORDS

Any department member who receives a request for any record shall route the request to the Custodian of Records or the authorized designee.

806.4.1 REQUESTS FOR RECORDS

Any member of the public, including the media and elected officials, may access unrestricted records of this department, during regular business hours by submitting a written and signed request that reasonably describes each record sought and paying any associated fees (Government Code § 7922.530).

The processing of requests for any record is subject to the following (Government Code § 7922.530; Government Code § 7922.535):

(a) The Department is not required to create records that do not exist.

(b) Victims of an incident or their authorized representative shall not be required to show proof of legal presence in the United States to obtain department records or information. If identification is required, a current driver's license or identification card issued by any state in the United States, a current passport issued by the United States or a foreign government with which the United States has a diplomatic relationship or current Matricula Consular card is acceptable (Government Code § 7923.655).

Copyright Lexipol, LLC 2025/12/23, All Rights Reserved.
Published with permission by Los Gatos-Monte Sereno Police Department

(c) Either the requested record or the reason for non-disclosure will be provided promptly, but no later than 10 days from the date of request, unless unusual circumstances preclude doing so. If more time is needed, an extension of up to 14 additional days may be authorized by the Custodian of Records or the authorized designee. If an extension is authorized, the Department shall provide the requester written notice that includes the reason for the extension and the anticipated date of the response.

1. When the request does not reasonably describe the records sought, the Custodian of Records shall assist the requester in making the request focused and effective in a way to identify the records or information that would be responsive to the request including providing assistance for overcoming any practical basis for denying access to the records or information. The Custodian of Records shall also assist in describing the information technology and physical location in which the record exists (Government Code § 7922.600).

2. If the record requested is available on the department website, the requester may be directed to the location on the website where the record is posted. If the requester is unable to access or reproduce the record, a copy of the record shall be promptly provided.

(d) Upon request, a record shall be provided in an electronic format utilized by the Department. Records shall not be provided only in electronic format unless specifically requested (Government Code § 7922.570; Government Code § 7922.580).

(e) When a record contains material with release restrictions and material that is not subject to release restrictions, the restricted material shall be redacted and the unrestricted material released.

1. A copy of the redacted release should be maintained in the case file for proof of what was actually released and as a place to document the reasons for the redactions. If the record is audio or video, a copy of the redacted audio/video release should be maintained in the department-approved media storage system and a notation should be made in the case file to document the release and the reasons for the redacted portions.

(f) If a record request is denied in whole or part, the requester shall be provided a written response that includes the statutory exemption for withholding the record or facts that the public interest served by nondisclosure outweighs the interest served by disclosure. The written response shall also include the names, titles, or positions of each person responsible for the denial (Government Code § 7922.000; Government Code § 7922.540).

806.5 RELEASE RESTRICTIONS

Examples of release restrictions include:

(a) Personal identifying information, including an individual's photograph; Social Security and driver identification numbers; name, address, and telephone number; and medical or disability information that is contained in any driver license record, motor vehicle record, or any department record, including traffic collision reports, are restricted except as authorized by the Department, and only when such use or disclosure is

Copyright Lexipol, LLC 2025/12/23, All Rights Reserved.
Published with permission by Los Gatos-Monte Sereno Police Department

permitted or required by law to carry out a legitimate law enforcement purpose (18 USC § 2721; 18 USC § 2722).

(b) Social Security numbers (Government Code § 7922.200).

(c) Personnel records, medical records, and similar records that would involve an unwarranted invasion of personal privacy except as allowed by law (Government Code § 7927.700; Penal Code § 832.7; Penal Code § 832.8; Evidence Code § 1043 et seq.).

1. Peace officer personnel records that are deemed confidential shall not be made public or otherwise released to unauthorized individuals or entities absent a valid court order.

2. The identity of any officer subject to any criminal or administrative investigation shall not be released without the consent of the involved officer, prior approval of the Chief of Police, or as required by law.

(d) Victim information that may be protected by statutes, including victims of certain crimes who have requested that their identifying information be kept confidential, victims who are minors, and victims of certain offenses (e.g., sex crimes or human trafficking (Penal Code § 293)). Addresses and telephone numbers of a victim or a witness shall not be disclosed to any arrested person or to any person who may be a defendant in a criminal action unless it is required by law (Government Code § 7923.615; Penal Code § 841.5).

1. Victims of certain offenses (e.g., domestic violence, sexual assault, stalking, human trafficking, elder and dependent adult abuse) or their representatives shall be provided, upon request and without charge, one copy of all incident report face sheets, one copy of all incident reports, a copy of any accompanying or related photographs of the victim's injuries, property damage, or any other photographs that are noted in the incident report, and a copy of 9-1-1 recordings, if any, pursuant to the requirements and time frames of Family Code § 6228.

2. Victims of sexual assault, upon written request, shall be provided a free copy of the initial crime report regardless of whether the report has been closed. Personal identifying information may be redacted (Penal Code § 680.2(b)).

(e) Video or audio recordings created during the commission or investigation of the crime of rape, incest, sexual assault, domestic violence, or child abuse that depicts the face, intimate body part, or voice of a victim of the incident except as provided by Government Code § 7923.750.

(f) Information involving confidential informants, intelligence information, information that would endanger the safety of any person involved, or information that would endanger the successful completion of the investigation or a related investigation. This includes analysis and conclusions of investigating officers (Evidence Code § 1041; Government Code § 7923.605).

1. Absent a statutory exemption to the contrary or other lawful reason to deem information from reports confidential, information from unrestricted agency reports shall be made public as outlined in Government Code § 7923.605.

Copyright Lexipol, LLC 2025/12/23, All Rights Reserved.
Published with permission by Los Gatos-Monte Sereno Police Department

(g) Local criminal history information including but not limited to arrest history and disposition, and fingerprints shall only be subject to release to those agencies and individuals set forth in Penal Code § 13300.

1. All requests from criminal defendants and their authorized representatives (including attorneys) shall be referred to the City Attorney, the Town Attorney, or the courts pursuant to Penal Code § 1054.5.

(h) Certain types of reports involving but not limited to child abuse and molestation (Penal Code § 11167.5), elder and dependent abuse (Welfare and Institutions Code § 15633), and juveniles (Welfare and Institutions Code § 827).

(i) Sealed autopsy and private medical information concerning a murdered child with the exceptions that allow dissemination of those reports to law enforcement agents, prosecutors, defendants, or civil litigants under state and federal discovery laws (Code of Civil Procedure § 130).

(j) Information contained in applications for licenses to carry firearms or other files that indicates when or where the applicant is vulnerable or which contains medical or psychological information (Government Code § 7923.800).

(k) Traffic collision reports (and related supplemental reports) shall be considered confidential and subject to release only to the California Highway Patrol, Department of Motor Vehicles (DMV), other law enforcement agencies, and those individuals and their authorized representatives set forth in Vehicle Code § 20012.

(l) Any record created exclusively in anticipation of potential litigation involving this department (Government Code § 7927.200).

(m) Any memorandum from legal counsel until the pending litigation has been adjudicated or otherwise settled (Government Code § 7927.205).

(n) Records relating to the security of the department's electronic technology systems (Government Code § 7929.210).

(o) A record of a complaint, or the investigations, findings, or dispositions of that complaint if the complaint is frivolous, as defined by Code of Civil Procedure § 128.5, or if the complaint is unfounded (Penal Code § 832.7 (b)(9)).

(p) Any other record not addressed in this policy shall not be subject to release where such record is exempt or prohibited from disclosure pursuant to state or federal law, including but not limited to provisions of the Evidence Code relating to privilege (Government Code § 7927.705).

(q) Information connected with juvenile court proceedings or the detention or custody of a juvenile. Federal officials may be required to obtain a court order to obtain certain juvenile information (Welfare and Institutions Code § 827.9; Welfare and Institutions Code § 827.95; Welfare and Institutions Code § 831).

806.6 SUBPOENAS AND DISCOVERY REQUESTS

Any member who receives a subpoena duces tecum or discovery request for records should promptly contact a supervisor and the Custodian of Records for review and processing. While a

Copyright Lexipol, LLC 2025/12/23, All Rights Reserved.
Published with permission by Los Gatos-Monte Sereno Police Department

subpoena duces tecum may ultimately be subject to compliance, it is not an order from the court that will automatically require the release of the requested information.

Generally, discovery requests and subpoenas from criminal defendants and their authorized representatives (including attorneys) should be referred to the District Attorney, Town Attorney or the courts.

All questions regarding compliance with any subpoena duces tecum or discovery request should be promptly referred to legal counsel for the Department so that a timely response can be prepared.

806.7 RELEASED RECORDS TO BE MARKED

Each page of any written record released pursuant to this policy should be stamped in a colored ink or otherwise marked to indicate the department name and to whom the record was released.

Each audio/video recording released should include the department name and to whom the record was released.

806.8 SEALED RECORD ORDERS

Sealed record orders received by the Department shall be reviewed for appropriate action by the Custodian of Records. The Custodian of Records shall seal such records as ordered by the court. Records may include but are not limited to a record of arrest, investigation, detention, or conviction. Once the record is sealed, members shall respond to any inquiry as though the record did not exist (Penal Code § 851.8; Welfare and Institutions Code § 781).

When an arrest record is sealed pursuant to Penal Code § 851.87, Penal Code § 851.90, Penal Code § 851.91, Penal Code § 1000.4, or Penal Code § 1001.9, the Lead Police Services Specialist shall ensure that the required notations on local summary criminal history information and police investigative reports are made. Sealed records may be disclosed or used as authorized by Penal Code § 851.92.

806.8.1 SEALING JUVENILE RECORDS

Upon receiving notice from a probation department to seal a citation, juvenile arrest records, or other related records pursuant to Welfare and Institutions Code § 786.5, the Lead Police Services Specialist should ensure that the records are sealed within 60 days of that notice and that the probation department is notified once the records have been sealed (Welfare and Institutions Code § 786.5).

Upon receiving a list of juvenile arrest records that are eligible to be sealed from the California Department of Justice (DOJ), the Lead Police Services Specialist or the authorized designee shall review the records identified in the list and determine if the records are eligible to be sealed in accordance with Welfare and Institutions Code § 781.2. Within six months of receiving the list, the Lead Police Services Specialist or the authorized designee shall electronically report to the DOJ which records were sealed (Welfare and Institutions Code § 781.2).

Copyright Lexipol, LLC 2025/12/23, All Rights Reserved.
Published with permission by Los Gatos-Monte Sereno Police Department

806.9 SECURITY BREACHES

The Lead Police Services Specialist shall ensure notice is given anytime there is a reasonable belief an unauthorized person has acquired either unencrypted personal identifying information or encrypted personal information along with the encryption key or security credential stored in any Department information system (Civil Code § 1798.29).

Notice shall be given as soon as reasonably practicable to all individuals whose information may have been acquired. The notification may be delayed if the Department determines that notification will impede a criminal investigation or any measures necessary to determine the scope of the breach and restore the reasonable integrity of the data system.

For the purposes of this requirement, personal identifying information includes an individual's first name or first initial and last name in combination with any one or more of the following (Civil Code § 1798.29):

(a) Social Security number

1. Driver license number, California identification card number, tax identification number, passport number, military identification number, or other unique identification number issued on a government document commonly used to verify the identity of a specific individual
2. Account number or credit or debit card number, in combination with any required security code, access code or password that would permit access to an individual's financial account
3. Medical information
4. Health insurance information
5. Information or data collected by Automated License Plate Reader (ALPR) technology
6. Unique biometric data
7. Genetic data

(b) A username or email address, in combination with a password or security question and answer that permits access to an online account

806.9.1 FORM OF NOTICE

(a) The notice shall be written in plain language, be consistent with the format provided in Civil Code § 1798.29 and include, to the extent possible, the following:

1. The date of the notice.
2. Name and contact information for the Los Gatos-Monte Sereno Police Department.
3. A list of the types of personal information that were or are reasonably believed to have been acquired.
4. The estimated date or date range within which the security breach occurred.

Copyright Lexipol, LLC 2025/12/23, All Rights Reserved.
Published with permission by Los Gatos-Monte Sereno Police Department

5. Whether the notification was delayed as a result of a law enforcement investigation.
6. A general description of the security breach.
7. The toll-free telephone numbers and addresses of the major credit reporting agencies, if the breach exposed a Social Security number or a driver license or California identification card number.

(b) The notice may also include information about what the Los Gatos-Monte Sereno Police Department has done to protect individuals whose information has been breached and may include information on steps that the person whose information has been breached may take to protect him/herself (Civil Code § 1798.29).

(c) When a breach involves an online account, and only a username or email address in combination with either a password or security question and answer that would permit access to an online account, and no other personal information has been breached (Civil Code § 1798.29):

1. Notification may be provided electronically or in another form directing the person to promptly change either his/her password or security question and answer, as applicable, or to take other appropriate steps to protect the online account with the Department in addition to any other online accounts for which the person uses the same username or email address and password or security question and answer.
2. When the breach involves an email address that was furnished by the Los Gatos-Monte Sereno Police Department, notification of the breach should not be sent to that email address but should instead be made by another appropriate medium as prescribed by Civil Code § 1798.29.

806.9.2 MANNER OF NOTICE

(a) Notice may be provided by one of the following methods (Civil Code § 1798.29):

1. Written notice.
2. Electronic notice if the notice provided is consistent with the provisions regarding electronic records and signatures set forth in 15 USC § 7001.
3. Substitute notice if the cost of providing notice would exceed $250,000, the number of individuals exceeds 500,000 or the Department does not have sufficient contact information. Substitute notice shall consist of all of the following:
   (a) Email notice when the Department has an email address for the subject person.
   (b) Conspicuous posting of the notice on the department's webpage for a minimum of 30 days.
4. Notification to major statewide media and the California Information Security Office within the California Department of Technology.

Copyright Lexipol, LLC 2025/12/23, All Rights Reserved.
Published with permission by Los Gatos-Monte Sereno Police Department

(b) If a single breach requires the Department to notify more than 500 California residents, the Department shall electronically submit a sample copy of the notification, excluding any personally identifiable information, to the Attorney General.

806.10 RELEASE OF AUDIO OR VIDEO RECORDINGS RELATED TO CRITICAL INCIDENTS

Video and audio recordings related to critical incidents shall be released upon a proper public record request and subject to delayed release, redaction, and other release restrictions as provided by law (Government Code § 7923.625).

For purposes of this section, a video or audio recording relates to a critical incident if it depicts an incident involving the discharge of a firearm at a person by an officer, or depicts an incident in which the use of force by an officer against a person resulted in death or in great bodily injury (as defined by Penal Code § 243(f)(4)) (Government Code § 7923.625).

The Custodian of Records should work as appropriate with the Chief of Police or the Bureau of Support Services supervisor in determining what recordings may qualify for disclosure when a request for a recording is received and if the requested recording is subject to delay from disclosure, redaction, or other release restrictions.

806.10.1 DELAY OF RELEASE

Disclosure of critical incident recordings during active criminal or administrative investigations may be delayed as follows if disclosure would substantially interfere with the investigation, such as by endangering the safety of a witness or a confidential source:

(a) Disclosure may be delayed up to 45 days from the date the Department knew or reasonably should have known about the incident.

(b) Delay of disclosure may continue after the initial 45 days and up to one year if the Department demonstrates that disclosure would substantially interfere with the investigation.

(c) Any delay of disclosure longer than one year must be supported by clear and convincing evidence that disclosure would substantially interfere with the investigation (Government Code § 7923.625).

806.10.2 NOTICE OF DELAY OF RELEASE

When there is justification to delay disclosure of a recording, the Custodian of Records shall provide written notice to the requester as follows (Government Code § 7923.625):

(a) During the initial 45 days, the Custodian of Records shall provide the requester with written notice of the specific basis for the determination that disclosure would substantially interfere with the investigation. The notice shall also include the estimated date for the disclosure.

(b) When delay is continued after the initial 45 days, the Custodian of Records shall promptly provide the requester with written notice of the specific basis for the determination that the interest in preventing interference with an active investigation outweighs the public interest in the disclosure, and the estimated date for the

Copyright Lexipol, LLC 2025/12/23, All Rights Reserved.
Published with permission by Los Gatos-Monte Sereno Police Department

disclosure. The Custodian of Records should work with the Chief of Police in reassessing the decision to continue withholding a recording and notify the requester every 30 days.

Recordings withheld shall be disclosed promptly when the specific basis for withholding the recording is resolved.

806.10.3 REDACTION

If the Custodian of Records, in consultation with the Chief of Police or the authorized designee, determines that specific portions of the recording may violate the reasonable expectation of privacy of a person depicted in the recording, the Department should use redaction technology to redact portions of recordings made available for release. The redaction should not interfere with the viewer's ability to fully, completely, and accurately comprehend the events captured in the recording, and the recording should not otherwise be edited or altered (Government Code § 7923.625).

If any portions of a recording are withheld to protect the reasonable expectation of privacy of a person depicted in the recording, the Custodian of Records shall provide in writing to the requester the specific basis for the expectation of privacy and the public interest served (Government Code § 7923.625).

806.10.4 RECORDINGS WITHHELD FROM PUBLIC DISCLOSURE

If the reasonable expectation of privacy of a person depicted in the recording cannot adequately be protected through redaction, and that interest outweighs the public interest in disclosure, the Department may withhold the recording from the public, except that the recording, either redacted or unredacted, shall be disclosed promptly, upon request, to any of the following (Government Code § 7923.625):

(a) The person in the recording whose privacy is to be protected, or the person's authorized representative.

(b) If the person is a minor, the parent or legal guardian of the person whose privacy is to be protected.

(c) If the person whose privacy is to be protected is deceased, an heir, beneficiary, designated immediate family member, or authorized legal representative of the deceased person whose privacy is to be protected.

If the Department determines that this disclosure would substantially interfere with an active criminal or administrative investigation, the Custodian of Records shall provide the requester with written notice of the specific basis for the determination and the estimated date of disclosure (Government Code § 7923.625).

The Department may continue to delay release of the recording from the public for 45 days with extensions as provided in this policy (Government Code § 7923.625).

Copyright Lexipol, LLC 2025/12/23, All Rights Reserved.
Published with permission by Los Gatos-Monte Sereno Police Department

CJIS Access, Maintenance, and Security

807.1 PURPOSE AND SCOPE

The purpose of this policy is to provide guidelines for the use, maintenance, and security of department systems that access Criminal Justice Information.

807.1.1 DEFINITIONS

Definitions related to this policy include:

Criminal Justice Information (CJI) - Data provided by FBI Criminal Justice Information Services (CJIS) that is necessary for law enforcement agencies to perform their mission and enforce the laws (e.g., biometric, identity history, person, organization, case/incident history data).

Security incident - Any incident that compromises the security of CJI or systems that access CJI. Examples include but are not limited to unauthorized use of legitimate code or credentials within department systems, email communications that contain malicious code, data breaches, signaling to external systems, and unauthorized exporting of information.

807.2 POLICY

It is the policy of the Los Gatos-Monte Sereno Police Department to maintain the security, confidentiality, and integrity of its information systems that access CJI by collaborating with appropriate state and federal agencies to implement the applicable established protocols.

807.3 CJIS COORDINATOR

The Chief of Police shall appoint a CJIS coordinator, who shall be responsible for the Los Gatos-Monte Sereno Police Department's adherence to FBI CJIS Security Policy requirements.

The CJIS coordinator shall establish procedures necessary to govern the department's use, maintenance, and security of systems that access CJI as described in this policy.

807.3.1 CJIS COORDINATOR RESPONSIBILITIES

The responsibilities of the CJIS coordinator include but are not limited to:

(a) Coordinating with others, such as the information technology or legal departments, as appropriate, to maintain department compliance with FBI CJIS Security Policy requirements and the California Justice Information Services.

(b) Managing member accounts with access to CJI, including:

1. Creating, enabling, modifying, disabling, and removing member accounts in accordance with this policy and the FBI CJIS Security Policy.
2. Configuring member accounts in accordance with federal and state requirements (e.g., limiting unsuccessful login attempts).
3. Reviewing member accounts for compliance with legal and policy requirements at least annually.

Copyright Lexipol, LLC 2025/12/23, All Rights Reserved.
Published with permission by Los Gatos-Monte Sereno Police Department

(c) Overseeing the maintenance, repair, and replacement of CJI systems and system components in accordance with manufacturer or vendor specifications and/or department requirements, including:

1. Maintaining a list of organizations and personnel approved by the Chief of Police to perform maintenance on CJI systems.
2. Approving, scheduling, documenting, and monitoring all maintenance and diagnostic activities, whether performed on-site, remotely, or off-site, and maintaining records.
3. Verifying that non-escorted personnel performing maintenance on any CJI system or terminal possess the required access authorizations, and designating members who have the required access authorizations and technical competence to supervise the maintenance activities of personnel who do not possess the required access authorizations.
4. Maintaining records for all system maintenance and diagnostic activities.

(d) Monitoring department systems that have access to CJI to ensure compliance with applicable laws and this policy; developing processes to detect, identify, and correct flaws in software and firmware; and conducting security updates as necessary.

(e) Providing for the security of hardware that includes provisions for the following:

1. How hardware is to be brought into and taken out of department facilities
2. Physical security of hardware within department facilities
3. Physical security of areas containing network connections and transmission lines, including monitored access

(f) Implementing and carrying out the department Incident Response Plan, including:

1. Tracking and documenting all suspected or actual security incidents related to CJI in an appropriate manner.
2. Directing annual testing of the department's information security incident response capabilities using tabletop or walk-through exercises, simulations, or other types of testing.
3. Making the appropriate notifications outside of the Department (see the Records Maintenance and Release Policy for additional guidance).
4. Providing information on security incidents to any third-party software developers or vendors as appropriate.

(g) Protecting digital and non-digital media that contain CJI, including physical security, transportation, destruction/sanitization, and documentation requirements.

(h) Developing and updating department information security and privacy literacy training and incident response training as required by policy.

(i) Maintaining audit records in accordance with the established records retention schedule, but in no event for less than one year.

Copyright Lexipol, LLC 2025/12/23, All Rights Reserved.
Published with permission by Los Gatos-Monte Sereno Police Department

(j) Managing the development, documentation, and dissemination of procedures for the following:

1. Awareness and training
2. Incident response
3. Audit and accountability
4. Access control
5. Identification and authentication
6. Configuration management
7. Media protection
8. Physical and environmental protection
9. System and communications protection
10. System and information integrity
11. Maintenance
12. Security and privacy planning
13. Contingency planning
14. Risk assessment

(k) Reviewing this policy and related procedures as required by the FBI CJIS Security Policy and proposing updates as needed to the Chief of Police.

807.4 MEMBER RESPONSIBILITIES

All members of the Department shall be committed to detecting information security incidents and making the appropriate notifications.

Any member who suspects that there may have been unauthorized access, disclosure, or other compromise of CJI shall report their suspicions in accordance with the Incident Response Plan within one hour of the discovery.

Personally owned devices or systems and publicly accessible systems shall not be used to access, process, store, or transmit CJI.

807.5 SUPERVISOR RESPONSIBILITIES

Supervisors shall notify the CJIS coordinator when the account access of a member they supervise needs to be modified, disabled, or removed for any reason, such as resignation, termination, or change of duties.

807.6 MEMBER ACCOUNTS

Department accounts used to access CJI shall only be created upon approval of the Chief of Police or the authorized designee.

Member accounts shall be disabled within one week of any of the following:

Copyright Lexipol, LLC 2025/12/23, All Rights Reserved.
Published with permission by Los Gatos-Monte Sereno Police Department

(a) The account has expired.

(b) The account is no longer associated with a member.

(c) The account is found to be in violation of this policy.

(d) The account has been inactive for 90 calendar days.

If any threat to the confidentiality, integrity, or availability of CJI related to a specific member account is detected, the CJIS coordinator or designated member shall disable the account within 30 minutes of the discovery.

807.6.1 ACCESS AUTHORIZATION

Access authorization for systems transmitting, receiving, using, or storing CJI shall be based on the principle of least privilege as follows:

(a) Members shall only be granted access authorizations that are necessary to accomplish assigned department tasks.

(b) Accounts with security privileges shall only be authorized for members with an operational need for the privileges. Privileged functions shall be logged as they are executed.

(c) Non-privileged members shall not be allowed to execute privileged functions.

807.6.2 ACCOUNT REVIEW ACTIVITIES

At least annually, the CJIS coordinator shall review member accounts for compliance with policy and applicable laws. The CJIS coordinator shall validate account privileges and remove or reassign them as necessary to accurately reflect the department mission and law enforcement needs.

807.7 MEDIA PROTECTION

Access to media containing CJI shall be restricted to authorized members and stored within physically secured locations or controlled areas, in accordance with the FBI CJIS Security Policy.

Digital media (e.g., flash drives, external or removable hard disk drives, compact discs) containing CJI shall be encrypted. Personally owned digital media devices or digital media devices with no identifiable owner shall not be used on department systems that store, process, or transmit CJI.

Non-digital media (e.g., paper files, printed pages, microfilm) containing CJI should be enclosed in an opaque folder or container if they are to be transported outside of physically secure locations or controlled areas. Media containing CJI shall not be left unattended outside of a physically secure location.

Transportation and transfers of media containing CJI shall be documented.

807.7.1 MEDIA DISPOSAL AND RELEASE

Digital media containing CJI shall be overwritten at least three times or degaussed (i.e., erased) prior to being disposed of, released from department control, or released for reuse. Inoperable digital media devices, such as hard drives or solid-state drives that cannot be accessed to

Copyright Lexipol, LLC 2025/12/23, All Rights Reserved.
Published with permission by Los Gatos-Monte Sereno Police Department

overwrite the data, shall be physically destroyed. When non-digital media is no longer needed for investigative or security purposes, it shall be destroyed by crosscut shredding or incineration.

807.8 SYSTEM AND INFORMATION INTEGRITY

The integrity of department CJI systems shall be protected through the implementation of appropriate controls such as:

(a) Flaw remediation.

(b) System monitoring.

(c) Security alerts, advisories, and directives.

(d) Software, firmware, and information integrity controls.

(e) Spam protection.

807.9 INCIDENT RESPONSE PLAN

[Insert your agency's Incident Response Plan consistent with CJIS 5.3 IR-4, IR-7, and IR-8 – see the Guide Sheet for additional guidance.]

807.10 SECURITY AWARENESS TRAINING

Members with physical or electronic access to CJI or CJI systems shall complete security awareness training appropriate to their assigned roles and responsibilities and shall certify their understanding by signing a formal Security Awareness Training Acknowledgement. Training shall include information security and privacy literacy training, security incident response training, and a review of this policy and related procedures.

Security awareness training shall be completed prior to accessing any CJI data or system and at least annually thereafter. Additional training shall be completed as required following any changes to CJI systems and for any member involved in a security incident within 30 days of the event.

Individual training records shall be maintained in accordance with the established records retention schedule, but in no event for less than three years.

The department's CJIS training shall be reviewed for any necessary updates or changes annually and following any security incident or change in a CJI system or the FBI CJIS Security Policy.

807.11 SANCTIONS

Failure to adhere to policies and procedures pertaining to CJI shall result in disciplinary action, up to and including termination. Misuse of or failure to secure CJI may also result in temporary or permanent restrictions in the use of CJI. Intentional misuse of CJI may also be prosecutable under applicable laws.

Copyright Lexipol, LLC 2025/12/23, All Rights Reserved.
Published with permission by Los Gatos-Monte Sereno Police Department

Chapter 9 - Custody

Copyright Lexipol, LLC 2025/12/23, All Rights Reserved.
Published with permission by Los Gatos-Monte Sereno Police Department

Temporary Custody of Adults

900.1 PURPOSE AND SCOPE

This policy provides guidelines to address the health and safety of adults taken into temporary custody by members of the Los Gatos-Monte Sereno Police Department for processing prior to being released or transferred to a housing or other type of facility.

Temporary custody of juveniles is addressed in the Temporary Custody of Juveniles Policy. Juveniles will not be permitted where adults in custody are being held.

Custodial searches are addressed in the Custodial Searches Policy.

Additional guidance for transferring persons in custody to another facility or court is provided in the Transporting Persons in Custody Policy.

900.1.1 DEFINITIONS

Definitions related to this policy include:

Holding cell/cell - Any locked enclosure for the custody of an adult or any other enclosure that prevents the occupants from being directly visually monitored at all times by a member of the Department.

Safety checks - Direct, visual observation by a member of this department performed at random intervals, within time frames prescribed in this policy, to provide for the health and welfare of adults in temporary custody.

Temporary custody - The time period an adult is in custody at the Los Gatos-Monte Sereno Police Department prior to being released or transported to a housing or other type of facility.

900.2 POLICY

The Los Gatos-Monte Sereno Police Department is committed to releasing adults from temporary custody as soon as reasonably practicable, and to keeping adults safe while in temporary custody at the Department. Adults should be in temporary custody only for as long as reasonably necessary for investigation, processing, transfer or release.

900.3 GENERAL CRITERIA AND SUPERVISION

No adult should be in temporary custody for longer than six hours.

900.3.1 INDIVIDUALS WHO SHOULD NOT BE IN TEMPORARY CUSTODY

Individuals who exhibit certain behaviors or conditions should not be in temporary custody at the Los Gatos-Monte Sereno Police Department, but should be transported to a jail facility, a medical facility, or another type of facility as appropriate. These include:

(a) Any individual who is unconscious or has been unconscious while being taken into custody or while being transported.

Copyright Lexipol, LLC 2025/12/23, All Rights Reserved.
Published with permission by Los Gatos-Monte Sereno Police Department

(b) Any individual who has a medical condition, including pregnancy, that may require medical attention, supervision, or medication while in temporary custody.

(c) Any individual who is seriously injured.

(d) Individuals who are a suspected suicide risk (see the Mental Illness Commitments Policy).

1. If the officer taking custody of an individual believes that the individual may be a suicide risk, the officer shall ensure continuous direct supervision until evaluation, release, or a transfer to an appropriate facility is completed (15 CCR 1030).

(e) Individuals who are obviously in crisis, as defined in the Crisis Intervention Incidents Policy.

(f) Individuals who are under the influence of alcohol, a controlled substance, or any substance to the degree that may require medical attention, or who have ingested any substance that poses a significant risk to their health, whether or not they appear intoxicated.

(g) Any individual who has exhibited extremely violent or continuously violent behavior including behavior that results in the destruction of property or demonstrates an intent to cause physical harm to themselves or others (15 CCR 1053; 15 CCR 1055).

(h) Any individual who claims to have, is known to be afflicted with, or displays symptoms of any communicable disease that poses an unreasonable exposure risk (15 CCR 1051).

(i) Any individual with a prosthetic or orthopedic device where removal of the device would be injurious to the individual's health or safety.

(j) Any individual with an obvious developmental disability (15 CCR 1057).

(k) Any individual who appears to be a danger to themselves or others due to a behavioral crisis, or who appears gravely disabled (15 CCR 1052).

(l) Any individual who needs restraint beyond the use of handcuffs or shackles for security reasons (15 CCR 1058).

(m) Any individual obviously suffering from drug or alcohol withdrawal (15 CCR 1213).

Officers taking custody of a person who exhibits any of the above conditions should notify a supervisor of the situation. These individuals should not be in temporary custody at the Department unless they have been evaluated by a qualified medical or mental health professional, as appropriate for the circumstances.

900.3.2 SUPERVISION IN TEMPORARY CUSTODY

An authorized department member capable of supervising shall be present at all times when an individual is held in temporary custody. The member responsible for supervising should not have other duties that could unreasonably conflict with the member's supervision. Any individual in custody must be able to summon the supervising member if needed. If the person in custody has a hearing or speech impairment, accommodations shall be made to provide this ability.

Copyright Lexipol, LLC 2025/12/23, All Rights Reserved.
Published with permission by Los Gatos-Monte Sereno Police Department

At least one female department member should be present when a female adult is in temporary custody. In the event that none is readily available, the female in custody should be transported to another facility or released pursuant to another lawful process (15 CCR 1027).

Absent exigent circumstances, such as a medical emergency or a violent subject, members should not enter the cell of a person of the opposite sex unless a member of the same sex as the person in custody is present (Penal Code § 4021).

No individual in custody shall be permitted to supervise, control, or exert any authority over other individuals in custody.

900.3.3 STAFFING PLAN

The Chief of Police or the authorized designee shall ensure a staffing plan is prepared and maintained, indicating assigned personnel and their duties. The plan should ensure that at least one member who meets the training standards established by the Board of State and Community Corrections (BSCC) for general fire- and life-safety and is trained in fire- and life-safety procedures relating specifically to the facility is on-duty at all times (15 CCR 1028).

The staffing plan shall be available for biennial review by BSCC staff. The review and recommendations of the BSCC biennial review shall be forwarded to the Town, as required by 15 CCR 1027.

900.3.4 ENTRY RESTRICTIONS

Entry into any location where a person is held in custody should be restricted to:

(a) Authorized members entering for official business purposes.

(b) Emergency medical personnel when necessary.

(c) Any other person authorized by the Shift Supervisor.

When practicable, more than one authorized member should be present for entry into a location where a person is held in custody for security purposes and to witness interactions.

900.4 INITIATING TEMPORARY CUSTODY

The officer responsible for an individual in temporary custody should evaluate the person for any apparent chronic illness, disability, vermin infestation, possible communicable disease, or any other potential risk to the health or safety of the individual or others. The officer should specifically ask if the individual is contemplating suicide and evaluate the individual for obvious signs or indications of suicidal intent.

The receiving officer should ask the arresting officer if there is any statement, indication, or evidence surrounding the individual's arrest and transportation that would reasonably indicate the individual is at risk for suicide or critical medical care. If there is any suspicion that the individual may be suicidal, the individual shall be transported to the Town jail or the appropriate mental health facility.

Copyright Lexipol, LLC 2025/12/23, All Rights Reserved.
Published with permission by Los Gatos-Monte Sereno Police Department

The officer should promptly notify the Shift Supervisor of any conditions that may warrant immediate medical attention or other appropriate action. The Shift Supervisor shall determine whether the individual will be placed in a cell, immediately released, or transported to jail or other facility.

900.4.1 SCREENING AND PLACEMENT

The officer responsible for an individual in custody shall (15 CCR 1050):

(a) Advise the Shift Supervisor of any significant risks presented by the individual (e.g., suicide risk, health risk, violence).

(b) Evaluate the following issues against the stated risks in (a) to determine the need for placing the individual in a single cell:

1. Consider whether the individual may be at a high risk of being sexually abused based on all available known information (28 CFR 115.141), or whether the person is facing any other identified risk.
2. Provide any individual identified as being at a high risk for sexual or other victimization with heightened protection. This may include (28 CFR 115.113; 28 CFR 115.141):
   (a) Continuous, direct sight and sound supervision.
   (b) Single-cell placement in a cell that is actively monitored on video by a member who is available to immediately intervene.
3. Ensure individuals are separated according to severity of the crime (e.g., felony or misdemeanor).
4. Ensure males and females are separated by sight and sound when in cells.
5. Ensure restrained individuals are not placed in cells with unrestrained individuals.

(c) Ensure that those confined under civil process or for civil causes are kept separate from those who are in temporary custody pending criminal charges.

(d) Ensure separation, as appropriate, based on other factors, such as age, criminal sophistication, assaultive/non-assaultive behavior, mental state, disabilities and sexual orientation.

900.4.2 CONSULAR NOTIFICATION

Consular notification may be mandatory when certain foreign nationals are arrested. The Operations Captain will ensure that the U.S. Department of State's list of countries and jurisdictions that require mandatory notification is readily available to department members. There should also be a published list of foreign embassy and consulate telephone and fax numbers, as well as standardized notification forms that can be transmitted and then retained for documentation. Prominently displayed signs informing foreign nationals of their rights related to consular notification should also be posted in areas used for the temporary custody of adults.

Department members assigned to process a foreign national shall:

Copyright Lexipol, LLC 2025/12/23, All Rights Reserved.
Published with permission by Los Gatos-Monte Sereno Police Department

(a) Inform the individual, without delay, that the individual may have the individual's consular officers notified of the arrest or detention and may communicate with them.

1. This notification should be documented.

(b) Determine whether the foreign national's country is on the U.S. Department of State's mandatory notification list.

1. If the country is on the mandatory notification list, then:

(a) Notify the country's nearest embassy or consulate of the arrest or detention by fax or telephone.

(b) Tell the individual that this notification has been made and inform the individual without delay that the individual may communicate with consular officers.

(c) Forward any communication from the individual to the individual's consular officers without delay.

(d) Document all notifications to the embassy or consulate and retain the faxed notification and any fax confirmation for the individual's file.

2. If the country is not on the mandatory notification list and the individual requests that the individual's consular officers be notified, then:

(a) Notify the country's nearest embassy or consulate of the arrest or detention by fax or telephone.

(b) Forward any communication from the individual to the individual's consular officers without delay.

900.5 SAFETY, HEALTH AND OTHER PROVISIONS

900.5.1 TEMPORARY CUSTODY LOGS

Any time an individual is in temporary custody at the Los Gatos-Monte Sereno Police Department, the custody shall be promptly and properly documented in a custody log, including:

(a) Identifying information about the individual, including the individual's name.

(b) Date and time of arrival at the Department.

(c) Any charges for which the individual is in temporary custody and any case number.

(d) Time of all safety checks (15 CCR 1027; 15 CCR 1027.5).

(e) Any medical and other screening requested and completed.

(f) Any emergency situations or unusual incidents.

(g) Any other information that may be required by other authorities, such as compliance inspectors.

(h) Date and time of release from the Los Gatos-Monte Sereno Police Department.

The Shift Supervisor should initial the log to approve the temporary custody and should also initial the log when the individual is released from custody or transferred to another facility.

Copyright Lexipol, LLC 2025/12/23, All Rights Reserved.
Published with permission by Los Gatos-Monte Sereno Police Department

The Shift Supervisor should make periodic checks to ensure all log entries and safety and security checks are made on time.

900.5.2 MEDICAL CARE

First-aid equipment and basic medical supplies should be available to department members (15 CCR 1220). At least one member who has current certification in basic first aid and CPR should be on-duty at all times.

Should a person in custody be injured or become ill, appropriate medical assistance should be sought. A supervisor should meet with those providing medical aid at the facility to allow access to the person. Members shall comply with the opinion of medical personnel as to whether an individual in temporary custody should be transported to the hospital. If the person is transported while still in custody, the person will be accompanied by an officer.

Those who require medication while in temporary custody should not be at the Los Gatos-Monte Sereno Police Department. They should be released or transferred to another facility as appropriate.

900.5.3 ORTHOPEDIC OR PROSTHETIC APPLIANCE

Subject to safety and security concerns, individuals shall be permitted to retain an orthopedic or prosthetic appliance. However, if the member supervising the individual has probable cause to believe the possession of the appliance presents a risk of bodily harm to any person or is a risk to the security of the facility, the appliance may be removed from the individual unless its removal would be injurious to the individual's health or safety.

Whenever a prosthetic or orthopedic appliance is removed, the Shift Supervisor shall be promptly apprised of the reason. It shall be promptly returned when it reasonably appears that any risk no longer exists (Penal Code § 2656; 15 CCR 1207).

900.5.4 TEMPORARY CUSTODY REQUIREMENTS

Members monitoring or processing anyone in temporary custody shall ensure:

(a) Safety checks and significant incidents/activities are noted on the log.

(b) Individuals in custody are informed that they will be monitored at all times, except when using the toilet.

  1. There shall be no viewing devices, such as peep holes or mirrors, of which the individual is not aware.

  2. This does not apply to surreptitious and legally obtained recorded interrogations.

(c) There is reasonable access to toilets and wash basins.

(d) There is reasonable access to a drinking fountain or water.

(e) There are reasonable opportunities to stand and stretch, particularly if handcuffed or otherwise restrained.

(f) There is privacy during attorney visits.

Copyright Lexipol, LLC 2025/12/23, All Rights Reserved.
Published with permission by Los Gatos-Monte Sereno Police Department

(g) Those in temporary custody are generally permitted to remain in their personal clothing unless it is taken as evidence or is otherwise unsuitable or inadequate for continued wear while in custody.

(h) Clean blankets are provided as reasonably necessary to ensure the comfort of an individual.

1. The supervisor should ensure that there is an adequate supply of clean blankets.

(i) Adequate shelter, heat, light and ventilation are provided without compromising security or enabling escape.

(j) Adequate furnishings are available, including suitable chairs or benches.

900.5.5 TELEPHONE CALLS

Immediately upon being booked and, except where physically impossible, no later than three hours after arrest, an individual in custody has the right to make at least three completed calls to an attorney, bail bondsman, and a relative or other person (Penal Code § 851.5). Additional calls may be made as reasonable and necessary (15 CCR 1067). In providing further access to a telephone beyond that required by Penal Code § 851.5, legitimate law enforcement interests such as officer safety, effect on ongoing criminal investigations, and logistics should be balanced against the individual's desire for further telephone access.

(a) Telephone calls may be limited to local calls, except that long-distance calls may be made by the individual at the individual's own expense.

1. The Department should pay the cost of any long-distance calls related to arranging for the care of a child or dependent adult (see the Child and Dependent Adult Safety Policy).

2. The provisions of Penal Code § 851.5 concerning this issue shall be posted in bold, block type in a conspicuous place within the facility.

(b) The individual should be given sufficient time to contact whomever the individual desires and to make any necessary arrangements, including child or dependent adult care, or transportation upon release.

1. Telephone calls are not intended to be lengthy conversations. The member assigned to monitor or process the individual may use the member's judgment in determining the duration of the calls.

2. Within three hours of the arrest, the member supervising the individual should inquire whether the individual is a custodial parent with responsibility for a minor child, and notify the individual that the individual may make two additional telephone calls to a relative or other person for the purpose of arranging for the care of minor children (Penal Code § 851.5).

(c) Calls between an individual in temporary custody and the individual's attorney shall be deemed confidential and shall not be monitored, eavesdropped upon, or recorded (Penal Code § 851.5(b)(1); 15 CCR 1068).

Copyright Lexipol, LLC 2025/12/23, All Rights Reserved.
Published with permission by Los Gatos-Monte Sereno Police Department

(d) Individuals who are known to have, or are perceived by others as having, hearing or speech impairments shall be provided access to a telecommunication device which will facilitate communication (15 CCR 1067).

900.5.6 RELIGIOUS ACCOMMODATION

Subject to available resources, safety and security, the religious beliefs and needs of all individuals in custody should be reasonably accommodated (15 CCR 1072). Requests for religious accommodation should generally be granted unless there is a compelling security or safety reason and denying the request is the least restrictive means available to ensure security or safety. The responsible supervisor should be advised any time a request for religious accommodation is denied.

Those who request to wear headscarves or simple head coverings for religious reasons should generally be accommodated absent unusual circumstances. Head coverings shall be searched before being worn.

Individuals wearing headscarves or other approved coverings shall not be required to remove them while in the presence of or while visible to the opposite sex if they so desire. Religious garments that substantially cover the individual's head and face may be temporarily removed during the taking of any photographs.

900.5.7 FIREARMS AND OTHER SECURITY MEASURES

Firearms and other weapons and control devices shall not be permitted in secure areas where individuals are in custody or are processed. They should be properly secured outside of the secure area. An exception may occur only during emergencies, upon approval of a supervisor.

All perimeter doors to secure areas shall be kept locked at all times, except during routine cleaning, when no individuals in custody are present or in the event of an emergency, such as an evacuation.

900.5.8 REPORTING PHYSICAL HARM OR SERIOUS THREAT OF PHYSICAL HARM

In addition to a custody log entry, any incident that results in physical harm or serious threat of physical harm to a member, person in custody, or any other person shall be documented as stated in the Use of Force or Occupational Disease and Work-Related Injury Reporting policies, or other applicable reporting process. A copy of all reports generated regarding the above circumstances shall be submitted as soon as reasonably practicable. The Shift Supervisor will retain a record of these reports for inspection purposes (15 CCR 1044).

900.5.9 ATTORNEYS AND BAIL BONDSMEN

(a) An attorney may visit at the request of the individual in custody or a relative (Penal Code § 825).

(b) Attorneys and bail bondsmen who need to interview an individual in custody should do so inside a secure interview room.

(c) The individual in custody as well as the attorney or bail bondsman should be searched for weapons prior to being admitted to the interview room and at the conclusion of the interview.

Copyright Lexipol, LLC 2025/12/23, All Rights Reserved.
Published with permission by Los Gatos-Monte Sereno Police Department

(d) Attorneys must produce a current California Bar card as well as other matching appropriate identification.

(e) Interviews between attorneys and their clients shall not be monitored or recorded (15 CCR 1068).

900.5.10 DISCIPLINE

Discipline will not be administered to any individual in custody at this facility. Any individual in custody who repeatedly fails to follow directions or facility rules should be transported to the appropriate jail, mental health facility or hospital as soon as practicable. Such conduct should be documented and reported to the receiving facility (15 CCR 1081).

900.6 USE OF RESTRAINT DEVICES

Individuals in custody may be handcuffed in accordance with the Handcuffing and Restraints Policy. Unless an individual presents a heightened risk, handcuffs should generally be removed when the person is in a cell.

The use of restraints, other than handcuffs or leg irons, generally should not be used for individuals in temporary custody at the Los Gatos-Monte Sereno Police Department unless the person presents a heightened risk, and only in compliance with the Handcuffing and Restraints Policy.

Individuals in restraints shall be kept away from other unrestrained individuals in custody and monitored to protect them from abuse.

900.6.1 PREGNANT ADULTS

Adults who are known to be pregnant should be restrained in accordance with the Handcuffing and Restraints Policy.

900.7 PERSONAL PROPERTY

The personal property of an individual in temporary custody should be removed, inventoried, and processed as provided in the Custodial Searches Policy, unless the individual requests a different disposition. For example, an individual may request property (i.e., cash, car or house keys, medications) be released to another person. A request for the release of property to another person must be made in writing. Release of the property requires the recipient's signature on the appropriate form.

Upon release of an individual from temporary custody, the individual's items of personal property shall be compared with the inventory, and the individual shall sign a receipt for the property's return. If the individual is transferred to another facility or court, the member transporting the individual is required to obtain the receiving person's signature as notice of receipt. The Department shall maintain a copy of the property receipt.

The Shift Supervisor shall be notified whenever an individual alleges that there is a shortage or discrepancy regarding the individual's property. The Shift Supervisor shall attempt to prove or disprove the claim.

Copyright Lexipol, LLC 2025/12/23, All Rights Reserved.
Published with permission by Los Gatos-Monte Sereno Police Department

900.8 HOLDING CELLS

A thorough inspection of a cell shall be conducted before placing an individual into the cell to ensure there are no weapons or contraband and that the cell is clean and sanitary. An inspection also should be conducted when the individual is released. Any damage noted to the cell should be photographed and documented.

The following requirements shall apply:

(a) The individual shall be searched (see the Custodial Searches Policy), and anything that could create a security or suicide risk, such as contraband, hazardous items, belts, shoes or shoelaces, and jackets, shall be removed.

(b) The individual shall constantly be monitored by an audio/video system during the entire custody.

(c) The individual shall have constant auditory access to department members.

(d) The individual's initial placement into and removal from a locked enclosure shall be logged.

(e) Safety checks by department members shall occur no less than every 15 minutes (15 CCR 1027.5).

1. Safety checks should be at varying times.
2. All safety checks shall be logged.
3. The safety check should involve questioning the individual as to the individual's well-being.
4. Individuals who are sleeping or apparently sleeping should be awakened.
5. Requests or concerns of the individual should be logged.

900.8.1 USE OF SOBERING CELL

Individuals who are to be held in the temporary holding facility and who present a threat to their own safety or the safety of others due to their state of intoxication should be placed in a sobering cell until their condition allows for continued processing.

The following guidelines apply when placing any individual in a sobering cell (15 CCR 1056):

(a) Placement of an individual into the cell requires approval of the Shift Supervisor.

(b) A cell log shall be initiated every time an individual is placed in the cell. The log shall be maintained for the entire time the individual is housed in the cell.

(c) A safety check consisting of direct visual observation sufficient to assess the individual's well-being and behavior shall occur at least once every 30 minutes with no more than a 15-minute lapse between safety checks. Each safety check shall be documented in the cell log. Supervisors shall check the logs for completeness every two hours and document this action on the cell log.

(d) Under no circumstances shall an individual be held in a sobering cell for more than six hours without being evaluated by qualified medical personnel to ensure that the individual does not have an urgent medical issue.

Copyright Lexipol, LLC 2025/12/23, All Rights Reserved.
Published with permission by Los Gatos-Monte Sereno Police Department

(e) Individuals will be removed from the cell when they no longer pose a threat to their own safety and the safety of others, and are able to continue processing.

900.9 SUICIDE ATTEMPT, DEATH, OR SERIOUS INJURY

The Operations Captain will ensure procedures are in place to address any suicide attempt, death, or serious injury of any individual in temporary custody at the Los Gatos-Monte Sereno Police Department. The procedures should include the following:

(a) Immediate request for emergency medical assistance if appropriate

(b) Immediate notification of the Shift Supervisor, Chief of Police, and Investigation Captain

(c) Notification of the spouse, next of kin, or other appropriate person

(d) Notification of the appropriate prosecutor

(e) Notification of the Town Attorney

(f) Notification of the Medical Examiner

(g) Evidence preservation

(h) In-custody death review reports in compliance with 15 CCR 1046

1. A copy of the initial review report of an in-custody death shall be provided to the BSCC within 60 days of the death.

(i) Preparation of a written report to the Attorney General within 10 days of any death in custody including any reasonably known facts concerning the death (Government Code § 12525)

1. A copy of the report submitted to the Attorney General shall also be submitted to the BSCC within 10 days of the death (15 CCR 1046).

2. Any change or new information that becomes available after the initial reporting to the Attorney General shall be updated in the report and provided to the Attorney General within 10 days of the date of the change or the date the new information becomes available.

900.9.1 IN-CUSTODY DEATH PUBLICATION

The Chief of Police or the authorized designee should ensure that all specified information relating to an in-custody death is posted on the department website as prescribed and within the time frames provided in Penal Code § 10008.

900.10 RELEASE AND/OR TRANSFER

When an individual is released or transferred from custody, the member releasing the individual should ensure the following:

(a) All proper reports, forms, and logs have been completed prior to release.

(b) A check has been made to ensure that the individual is not reported as missing and does not have outstanding warrants.

(c) It has been confirmed that the correct individual is being released or transported.

Copyright Lexipol, LLC 2025/12/23, All Rights Reserved.
Published with permission by Los Gatos-Monte Sereno Police Department

(d) All property, except evidence, contraband, or dangerous weapons, has been returned to, or sent with, the individual.

(e) All pertinent documentation accompanies the individual being transported to another facility (e.g., copies of booking forms, medical records, an itemized list of the individual's property, warrant copies).

(f) The individual is not permitted in any nonpublic areas of the Los Gatos-Monte Sereno Police Department unless escorted by a member of the Department.

(g) Any known threat or danger the individual may pose (e.g., escape risk, suicide potential, medical condition) is documented, and the documentation transported with the individual if the individual is being sent to another facility.

(h) Transfers between facilities or other entities, such as a hospital, should be accomplished with a custodial escort of the same sex as the person being transferred to assist with the person's personal needs as reasonable.

900.10.1 FORM REQUEST FOR PETITION TO SEAL RECORDS

Upon request, a detained arrestee released from custody shall be provided with the appropriate Judicial Council forms to petition the court to have the arrest and related records sealed (Penal Code § 851.91).

The Department shall display the required signage that complies with Penal Code § 851.91 advising an arrestee of the right to obtain the Judicial Council forms.

900.11 ASSIGNED ADMINISTRATOR

The Operations Captain will ensure any reasonably necessary supplemental procedures are in place to address the following issues (15 CCR 1029):

(a) General security

(b) Key control

(c) Sanitation and maintenance

(d) Emergency medical treatment (15 CCR 1200)

(e) Escapes

(f) Evacuation plans

(g) Fire- and life-safety, including a fire suppression pre-plan as required by 15 CCR 1032

(h) Disaster plans (e.g., natural disasters)

(i) Building and safety code compliance

(j) Civil and other disturbances including hostage situations

(k) Periodic testing of emergency equipment

(l) Emergency suspension of Title 15 regulations and notice to the BSCC as required in 15 CCR 1012

(m) Inspections and operations reviews

Copyright Lexipol, LLC 2025/12/23, All Rights Reserved.
Published with permission by Los Gatos-Monte Sereno Police Department

(n) Any other applicable requirements under 15 CCR 1029

Annual review and evaluation of security measures including internal and external security measures, sanitation, safety, and maintenance (15 CCR 1280).

These supplemental procedures shall be reviewed and updated no less than every two years and shall be available to all members (15 CCR 1029).

900.12 TRAINING

Department members should be trained and familiar with this policy and any supplemental procedures.

Department members responsible for supervising adults in temporary custody shall complete the Corrections Officer Core Course or eight hours of specialized training within six months of assignment. Such training shall include but not be limited to the following (15 CCR 1024):

(a) Applicable minimum jail standards

(b) Jail operations liability

(c) Separation of incarcerated persons

(d) Emergency procedures and planning, fire safety, and life safety

(e) Suicide prevention

(f) De-escalation

(g) Juvenile procedures

(h) Racial bias

(i) Mental illness

Eight hours of refresher training shall be completed every two years (15 CCR 1024).

The Administrative Sergeant or Personnel and Training Analyst shall maintain records of all such training in the member's training file.

Copyright Lexipol, LLC 2025/12/23, All Rights Reserved.
Published with permission by Los Gatos-Monte Sereno Police Department

Custodial Searches

901.1 PURPOSE AND SCOPE

This policy provides guidance regarding searches of individuals in custody. Such searches are necessary to eliminate the introduction of contraband, intoxicants, or weapons into the Los Gatos-Monte Sereno Police Department facility. Such items can pose a serious risk to the safety and security of department members, individuals in custody, contractors, and the public.

Guidance for custody searches when transporting a person in custody may be found in the Transporting Persons in Custody Policy.

Nothing in this policy is intended to prohibit the otherwise lawful collection of evidence from an individual in custody.

901.1.1 DEFINITIONS

Definitions related to this policy include:

Custody search - An in-custody search of an individual and of the individual's property, shoes, and clothing, including pockets, cuffs, and folds on the clothing, to remove all weapons, dangerous items, and contraband.

Physical body cavity search - A search that includes a visual inspection and may include a physical intrusion into a body cavity. Body cavity means the stomach, rectal cavity, or vagina of an individual.

Strip search - A search that requires an individual to remove or rearrange some or all of the individual's clothing to permit a visual inspection of the underclothing, breasts, buttocks, anus, or outer genitalia. This includes monitoring an individual who is changing clothes, where the individual's underclothing, buttocks, genitalia, or female breasts are visible.

901.2 POLICY

All searches shall be conducted with concern for safety, dignity, courtesy, respect for privacy and hygiene, and in compliance with policy and law to protect the rights of those who are subject to any search.

Searches shall not be used for intimidation, harassment, punishment or retaliation.

901.3 SEARCHES AT POLICE FACILITIES

Custody searches shall be conducted on all individuals in custody, upon entry to the Los Gatos-Monte Sereno Police Department facilities. Except in exigent circumstances, the search should be conducted by a member of the same sex as the individual being searched. If a member of the same sex is not available, a witnessing member must be present during the search.

Custody searches should also be conducted any time an individual in custody enters or re-enters a secure area, or any time it is reasonably believed that a search is necessary to maintain the safety and security of the facility.

Copyright Lexipol, LLC 2025/12/23, All Rights Reserved.
Published with permission by Los Gatos-Monte Sereno Police Department

901.3.1 PROPERTY

Members shall take reasonable care in handling the property of an individual in custody to avoid discrepancies or losses. Property retained for safekeeping shall be kept in a secure location until the individual is released or transferred.

Some property may not be accepted by a facility or agency that is taking custody of an individual from this department, such as weapons or large items. These items should be retained for safekeeping in accordance with the Property and Evidence Policy.

All property shall be inventoried by objective description (this does not include an estimated value). The individual from whom it was taken shall be required to sign the completed inventory. If the individual's signature cannot be obtained, the inventory shall be witnessed by another department member. The inventory should include the case number, date, time, member's Los Gatos-Monte Sereno Police Department identification number and information regarding how and when the property may be released.

901.3.2 VERIFICATION OF MONEY

All money shall be counted in front of the individual from whom it was received. When possible, the individual shall initial the dollar amount on the inventory. Additionally, all money should be placed in a separate envelope and sealed. Negotiable checks or other instruments and foreign currency should also be sealed in an envelope with the amount indicated but not added to the cash total. All envelopes should clearly indicate the contents on the front. The department member sealing it should place the member's initials across the sealed flap. Should any money be withdrawn or added, the member making such change shall enter the amount below the original entry and initial it. The amount of money in the envelope should always be totaled and written on the outside of the envelope.

901.4 STRIP SEARCHES

No individual in temporary custody at any Los Gatos-Monte Sereno Police Department facility shall be subjected to a strip search unless there is reasonable suspicion based upon specific and articulable facts to believe the individual has a health condition requiring immediate medical attention or is concealing a weapon or contraband. Factors to be considered in determining reasonable suspicion include, but are not limited to:

(a) The detection of an object during a custody search that may be a weapon or contraband and cannot be safely retrieved without a strip search.

(b) Circumstances of a current arrest that specifically indicate the individual may be concealing a weapon or contraband.

1. A felony arrest charge or being under the influence of a controlled substance should not suffice as reasonable suspicion absent other facts.

(c) Custody history (e.g., past possession of contraband while in custody, assaults on department members, escape attempts).

Copyright Lexipol, LLC 2025/12/23, All Rights Reserved.
Published with permission by Los Gatos-Monte Sereno Police Department

(d) The individual's actions or demeanor.

(e) Criminal history (i.e., level of experience in a custody setting).

No transgender or intersex individual shall be searched or examined for the sole purpose of determining the individual's genital status. If the individual's genital status is unknown, it may be determined during conversations with the person, by reviewing medical records, or as a result of a broader medical examination conducted in private by a medical practitioner (28 CFR 115.115).

901.4.1 STRIP SEARCH PROCEDURES

Strip searches at Los Gatos-Monte Sereno Police Department facilities shall be conducted as follows (28 CFR 115.115; Penal Code § 4030):

(a) Written authorization from the Shift Supervisor shall be obtained prior to the strip search.

(b) All members involved with the strip search shall be of the same sex as the individual being searched, unless the search is conducted by a medical practitioner.

(c) All strip searches shall be conducted in a professional manner under sanitary conditions and in a secure area of privacy so that it cannot be observed by those not participating in the search. The search shall not be reproduced through a visual or sound recording.

(d) Whenever possible, a second member of the same sex should also be present during the search, for security and as a witness to the finding of evidence.

(e) Members conducting a strip search shall not touch the breasts, buttocks, or genitalia of the individual being searched.

(f) The primary member conducting the search shall prepare a written report to include:

1. The facts that led to the decision to perform a strip search.
2. The reasons less intrusive methods of searching were not used or were insufficient.
3. The written authorization for the search, obtained from the Shift Supervisor.
4. The name of the individual who was searched.
5. The name and sex of the members who conducted the search.
6. The name, sex, and role of any person present during the search.
7. The time and date of the search.
8. The place at which the search was conducted.
9. A list of the items, if any, that were recovered.
10. The facts upon which the member based the member's belief that the individual was concealing a weapon or contraband.

(g) No member should view an individual's private underclothing, buttocks, genitalia, or breasts while that individual is showering, performing bodily functions, or changing clothes, unless the individual would otherwise qualify for a strip search. However, if

Copyright Lexipol, LLC 2025/12/23, All Rights Reserved.
Published with permission by Los Gatos-Monte Sereno Police Department

serious hygiene or health issues make it reasonably necessary to assist the individual with a shower or a change of clothes, a supervisor should be contacted to ensure reasonable steps are taken to obtain the individual's consent and/or otherwise protect the individual's privacy and dignity.

(h) If the individual has been arrested for a misdemeanor or infraction offense, the written authorization from the Shift Supervisor shall include specific and articulable facts and circumstances upon which the reasonable suspicion determination for the search was made.

(i) A copy of the written authorization shall be retained and made available upon request to the individual or the individual's authorized representative. A record of the time, date, place of the search, the name, and sex of the person conducting the search, and a statement of the results of the search shall also be retained and made available upon request to the individual or the individual's authorized representative.

901.4.2 SPECIAL CIRCUMSTANCE FIELD STRIP SEARCHES

A strip search may be conducted in the field only with Shift Supervisor authorization and only in exceptional circumstances, such as when:

(a) There is probable cause to believe that the individual is concealing a weapon or other dangerous item that cannot be recovered by a more limited search.

(b) There is probable cause to believe that the individual is concealing controlled substances or evidence that cannot be recovered by a more limited search, and there is no reasonable alternative to ensure the individual cannot destroy or ingest the substance during transportation.

These special-circumstance field strip searches shall only be authorized and conducted under the same restrictions as the strip search procedures in this policy, except that the Shift Supervisor authorization does not need to be in writing.

901.5 PHYSICAL BODY CAVITY SEARCH

Physical body cavity searches shall be subject to the following (Penal Code § 4030):

(a) No individual shall be subjected to a physical body cavity search without written approval of the Shift Supervisor and only upon a search warrant. A copy of any search warrant and the results of the physical body cavity search shall be included with the related reports and made available, upon request, to the individual or authorized representative (except for those portions of the warrant ordered sealed by a court).

(b) Only a physician, nurse practitioner, registered nurse, licensed vocational nurse or Emergency Medical Technician Level II licensed to practice in California may conduct a physical body cavity search.

(c) Except for the physician or licensed medical personnel conducting the search, persons present must be of the same sex as the individual being searched. Only the necessary department members needed to maintain the safety and security of the medical personnel shall be present.

Copyright Lexipol, LLC 2025/12/23, All Rights Reserved.
Published with permission by Los Gatos-Monte Sereno Police Department

(d) Privacy requirements, including restricted touching of body parts and sanitary condition requirements, are the same as required for a strip search.

(e) All such searches shall be documented, including:

1. The facts that led to the decision to perform a physical body cavity search of the individual.
2. The reasons less intrusive methods of searching were not used or were insufficient.
3. The Shift Supervisor's approval.
4. A copy of the search warrant.
5. The time, date and location of the search.
6. The medical personnel present.
7. The names, sex and roles of any department members present.
8. Any contraband or weapons discovered by the search.

(f) Copies of the written authorization and search warrant shall be retained and shall be provided to the individual who was searched or other authorized representative upon request. A record of the time, date, place of the search, the name and sex of the person conducting the search and a statement of the results of the search shall also be retained and made available upon request to the individual or the individual's authorized representative.

901.6 TRAINING

The Administrative Sergeant or Personnel and Training Analyst shall ensure members have training that includes (28 CFR 115.115):

(a) Conducting searches of cross-gender individuals.

(b) Conducting searches of transgender and intersex individuals.

(c) Conducting searches in a professional and respectful manner, and in the least intrusive manner possible, consistent with security needs.

901.7 BODY SCANNER SEARCH

If a body scanner is available, a body scan search should be performed on all persons in custody upon entering the secure booking area of the facility. Members (Penal Code § 4030):

(a) Within sight of the visual display of a body scanner that is depicting the body during a scan shall be of the same sex as the person being scanned, except for physicians or licensed medical personnel.

(b) Should ask persons in custody if they are pregnant prior to a body scan and should not knowingly use a body scanner on a pregnant person.

Copyright Lexipol, LLC 2025/12/23, All Rights Reserved.
Published with permission by Los Gatos-Monte Sereno Police Department

901.8 GENDER IDENTITY OR EXPRESSION CONSIDERATIONS

If an individual who is subject to a strip search or physical body cavity search has a gender identity or expression that differs from their sex assigned at birth, the search should be conducted by members of the same gender identity or expression as the individual, unless the individual requests otherwise.

901.9 JUVENILES

No juvenile should be subjected to a strip search or a physical body cavity search at the Department.

The Chief of Police or the authorized designee should establish procedures for the following:

(a) Safely transporting a juvenile who is suspected of concealing a weapon or contraband, or who may be experiencing a medical issue related to such concealment, to a medical facility or juvenile detention facility as appropriate in the given circumstances.

1. Procedures should include keeping a juvenile suspected of concealing a weapon under constant and direct supervision until custody is transferred to the receiving facility.

(b) Providing officers with information identifying appropriate medical and juvenile detention facilities to which a juvenile should be transported for a strip or body cavity search.

Nothing in this section is intended to prevent an officer from rendering medical aid to a juvenile in emergency circumstances (see the Medical Aid and Response Policy for additional guidance).

Copyright Lexipol, LLC 2025/12/23, All Rights Reserved.
Published with permission by Los Gatos-Monte Sereno Police Department

Prison Rape Elimination

902.1 PURPOSE AND SCOPE

This policy provides guidance for complying with the Prison Rape Elimination Act of 2003 (PREA) and the implementing regulation that establishes standards (PREA Rule) to prevent, detect, and respond to sexual abuse, harassment, and retaliation against individuals in custody in the Los Gatos-Monte Sereno Police Department Temporary Holding Facilities (28 CFR 115.111; 15 CCR 1029).

902.1.1 DEFINITIONS

Definitions related to this policy include:

Intersex - A person whose sexual or reproductive anatomy or chromosomal pattern does not seem to fit typical definitions of male or female. Intersex medical conditions are sometimes referred to as disorders of sex development (28 CFR 115.5).

Sexual abuse - Any of the following acts, if the detainee does not consent, is coerced into such act by overt or implied threats of violence, or is unable to consent or refuse (28 CFR 115.6; 15 CCR 1006):

- Contact between the penis and the vulva or the penis and the anus, including penetration, however slight
- Contact between the mouth and the penis, vulva, or anus
- Penetration of the anal or genital opening of another person, however slight, by a hand, finger, object, or other instrument
- Any other intentional touching, either directly or through the clothing, of the genitalia, anus, groin, breast, inner thigh, or the buttocks of another person, excluding contact incidental to a physical altercation

Sexual abuse also includes abuse by a staff member, contractor, or volunteer as follows, with or without consent of the individual in custody:

- Contact between the penis and the vulva or the penis and the anus, including penetration, however slight
- Contact between the mouth and the penis, vulva, or anus
- Contact between the mouth and any body part where the staff member, contractor, or volunteer has the intent to abuse, arouse, or gratify sexual desire
- Penetration of the anal or genital opening, however slight, by a hand, finger, object, or other instrument, that is unrelated to official duties, or where the staff member, contractor, or volunteer has the intent to abuse, arouse, or gratify sexual desire
- Any other intentional contact, either directly or through the clothing, of or with the genitalia, anus, groin, breast, inner thigh, or the buttocks, that is unrelated to official duties, or where the staff member, contractor, or volunteer has the intent to abuse, arouse, or gratify sexual desire

Copyright Lexipol, LLC 2025/12/23, All Rights Reserved.
Published with permission by Los Gatos-Monte Sereno Police Department

- Any attempt, threat, or request by a staff member, contractor, or volunteer to engage in the activities described above
- Any display by a staff member, contractor, or volunteer of the staff member's uncovered genitalia, buttocks, or breast in the presence of an individual in custody
- Voyeurism by a staff member, contractor, or volunteer

Sexual harassment - Repeated and unwelcome sexual advances; requests for sexual favors; verbal comments, gestures, or actions of a derogatory or offensive sexual nature by an individual in custody that are directed toward another; repeated verbal comments or gestures of a sexual nature to an individual in custody by a staff member, contractor, or volunteer, including demeaning references to gender, sexually suggestive or derogatory comments about body or clothing, or obscene language or gestures (28 CFR 115.6; 15 CCR 1006).

Transgender - A person whose gender identity (i.e., internal sense of feeling male or female) is different from the person's assigned sex at birth (28 CFR 115.5).

902.2 POLICY

The Los Gatos-Monte Sereno Police Department has zero tolerance toward all forms of sexual abuse and sexual harassment (28 CFR 115.111). The Department will not tolerate retaliation against any person who reports sexual abuse or sexual harassment or who cooperates with a sexual abuse or sexual harassment investigation.

The Los Gatos-Monte Sereno Police Department will take immediate action to protect those in its custody who are reasonably believed to be subject to a substantial risk of imminent sexual abuse (28 CFR 115.162; 15 CCR 1029).

902.3 PREA COORDINATOR

The Chief of Police shall appoint an upper-level manager with sufficient time and authority to develop, implement, and oversee department efforts to comply with PREA standards in the Los Gatos-Monte Sereno Police Department Temporary Holding Facilities (28 CFR 115.111). The PREA Coordinator's responsibilities shall include:

(a) Developing and maintaining procedures to comply with the PREA Rule.

(b) Ensuring that any contract for the confinement of individuals in custody includes the requirement to adopt and comply with applicable PREA standards and the PREA Rule, including the obligation to provide incident-based and aggregated data, as required in 28 CFR 115.187 (28 CFR 115.112).

(c) Developing a staffing plan to provide adequate levels of staffing and video monitoring, where applicable, in order to protect those in custody from sexual abuse (28 CFR 115.113; 15 CCR 1029). This includes documenting deviations and the reasons for deviations from the staffing plan, as well as reviewing the staffing plan a minimum of once per year.

(d) Developing methods for staff to privately report sexual abuse and sexual harassment of individuals in custody (28 CFR 115.151).

Copyright Lexipol, LLC 2025/12/23, All Rights Reserved.
Published with permission by Los Gatos-Monte Sereno Police Department

(e) Developing a written plan to coordinate response among staff first responders, medical and mental health practitioners, investigators, and department leadership to an incident of sexual abuse (28 CFR 115.165).

(f) Ensuring a protocol is developed for investigating allegations of sexual abuse in the Temporary Holding Facility. The protocol shall include (28 CFR 115.121; 28 CFR 115.122):

1. Evidence collection practices that maximize the potential for obtaining usable physical evidence based on the most recent edition of the U.S. Department of Justice's (DOJ) Office on Violence Against Women publication, "A National Protocol for Sexual Assault Medical Forensic Examinations, Adults/ Adolescents" or a similarly comprehensive and authoritative protocol.

2. A process to ensure a criminal or administrative investigation is completed on all allegations of sexual abuse or sexual harassment.

3. A process to document all referrals to other law enforcement agencies.

4. Access to forensic medical examinations, without financial cost, for all victims of sexual abuse where appropriate. Such examinations shall be performed by Sexual Assault Forensic Examiners (SAFEs) or Sexual Assault Nurse Examiners (SANEs) where possible. If SAFEs or SANEs cannot be made available, the examination can be performed by other qualified medical practitioners. The efforts to provide SAFEs or SANEs shall be documented.

5. In accordance with security needs, provisions to give, to the extent available, individuals in custody access to victim advocacy services if the individual is transported for a forensic examination to an outside hospital that offers such services.

(g) Ensuring that individuals with limited English proficiency and disabilities have an equal opportunity to understand and benefit from efforts to prevent, detect, and respond to sexual abuse and sexual harassment. This includes, as appropriate, access to interpreters and written materials in formats or through methods that provide effective communication to those with disabilities (e.g., limited reading skills, intellectual, hearing, or vision disabilities) (28 CFR 115.116).

1. The agency shall not rely on other individuals in custody for assistance except in limited circumstances where an extended delay in obtaining an interpreter could compromise the individual's safety, the performance of first-response duties under this policy, or the investigation of an individual's allegations of sexual abuse, harassment, or retaliation.

(h) Publishing on the department's website:

1. Information on how to report sexual abuse and sexual harassment on behalf of an individual in custody (28 CFR 115.154).

2. A protocol describing the responsibilities of the Department and any other investigating agency that will be responsible for conducting sexual abuse or sexual harassment investigations (28 CFR 115.122).

Copyright Lexipol, LLC 2025/12/23, All Rights Reserved.
Published with permission by Los Gatos-Monte Sereno Police Department

(i) Establishing a process that includes the use of a standardized form and set of definitions to ensure accurate, uniform data is collected for every allegation of sexual abuse at facilities under this agency's direct control (28 CFR 115.187; 34 USC § 30303; 15 CCR 1041).

1. The data collected shall include, at a minimum, the data necessary to answer all questions from the most recent version of the Survey of Sexual Violence, conducted by DOJ, or any subsequent form developed by DOJ and designated for lockups.

2. The data shall be aggregated at least annually.

(j) Ensuring audits are conducted pursuant to 28 CFR 115.401 through 28 CFR 115.405 for all Temporary Holding Facilities used to house individuals in custody overnight (28 CFR 115.193).

(k) Ensuring contractors or others who work in the Temporary Holding Facility are informed of the agency's zero-tolerance policy regarding sexual abuse and sexual harassment (28 CFR 115.132).

(l) Ensuring that information for uninvolved incarcerated persons, family, community members, and other interested third parties to report sexual abuse or sexual harassment is publicly posted at the facility (15 CCR 1029).

902.4 REPORTING SEXUAL ABUSE, HARASSMENT, AND RETALIATION

Individuals in custody may make reports to any staff member verbally, in writing, privately, or anonymously of any of the following (28 CFR 115.151; 15 CCR 1029):

- Sexual abuse
- Sexual harassment
- Retaliation by other individuals in custody or staff for reporting sexual abuse or sexual harassment
- Staff neglect or violation of responsibilities that may have contributed to sexual abuse or sexual harassment

Individuals in custody shall be notified of the department zero-tolerance policy regarding sexual abuse and sexual harassment, and of at least one way to report abuse or harassment to a public or private entity that is not part of the Department and that is able to receive and immediately forward a report of sexual abuse and sexual harassment to agency officials. This allows the individual to remain anonymous (28 CFR 115.132; 28 CFR 115.151).

902.4.1 MEMBER RESPONSIBILITIES

Department members shall accept reports from individuals in custody and third parties and shall promptly document all reports (28 CFR 115.151; 15 CCR 1029).

All members shall report immediately to the Shift Supervisor any knowledge, suspicion, or information regarding:

Copyright Lexipol, LLC 2025/12/23, All Rights Reserved.
Published with permission by Los Gatos-Monte Sereno Police Department

(a) An incident of sexual abuse or sexual harassment that occurs in the Temporary Holding Facility.

(b) Retaliation against individuals in custody or the member who reports any such incident.

(c) Any neglect or violation of responsibilities on the part of any department member that may have contributed to an incident or retaliation (28 CFR 115.161).

No member shall reveal any information related to a sexual abuse report to anyone other than to the extent necessary to make treatment and investigation decisions.

902.4.2 SHIFT SUPERVISOR RESPONSIBILITIES

The Shift Supervisor shall report to the department's designated investigators all allegations of sexual abuse, harassment, retaliation, neglect, or violations leading to sexual abuse, harassment, or retaliation. This includes third-party and anonymous reports (28 CFR 115.161).

If the alleged victim is under the age of 18 or considered a vulnerable adult, the Shift Supervisor shall also report the allegation as required under mandatory reporting laws and department policy.

Upon receiving an allegation that an individual in custody was sexually abused while confined at another facility, the Shift Supervisor shall notify the head of the facility or the appropriate office of the agency where the alleged abuse occurred. The notification shall be made as soon as possible but no later than 72 hours after receiving the allegation. The Shift Supervisor shall document such notification (28 CFR 115.163).

If an alleged victim is transferred from the Temporary Holding Facility to a jail, prison, or medical facility, the Department shall, as permitted by law, inform the receiving facility of the incident and the individual's potential need for medical or social services, unless the individual requests otherwise (28 CFR 115.165).

902.5 INVESTIGATIONS

The Department shall promptly, thoroughly and objectively investigate all allegations, including third-party and anonymous reports, of sexual abuse or sexual harassment. Only investigators who have received department-approved special training shall conduct sexual abuse investigations (28 CFR 115.171).

902.5.1 FIRST RESPONDERS

The first officer to respond to a report of sexual abuse or sexual assault shall (28 CFR 115.164):

(a) Separate the parties.

(b) Establish a crime scene to preserve and protect any evidence. Identify and secure witnesses until steps can be taken to collect any evidence.

(c) If the abuse occurred within a time period that still allows for the collection of physical evidence, request that the alleged victim not take any actions that could destroy physical evidence, including, as appropriate, washing, brushing teeth, changing clothes, urinating, defecating, smoking, drinking or eating.

Copyright Lexipol, LLC 2025/12/23, All Rights Reserved.
Published with permission by Los Gatos-Monte Sereno Police Department

(d) If the abuse occurred within a time period that still allows for the collection of physical evidence, ensure that the alleged abuser does not take any actions that could destroy physical evidence, including, as appropriate, washing, brushing teeth, changing clothes, urinating, defecating, smoking, drinking or eating.

If the first responder is not an officer the responder shall request that the alleged victim not take any actions that could destroy physical evidence and should then notify a law enforcement staff member (28 CFR 115.164).

902.5.2 INVESTIGATOR RESPONSIBILITIES

Investigators shall (28 CFR 115.171):

(a) Gather and preserve direct and circumstantial evidence, including any available physical and biological evidence and any available electronic monitoring data.

(b) Interview alleged victims, suspects, and witnesses.

(c) Review any prior complaints and reports of sexual abuse involving the suspect.

(d) Conduct compelled interviews only after consulting with prosecutors as to whether compelled interviews may be an obstacle for subsequent criminal prosecution.

(e) Assess the credibility of the alleged victim, suspect, or witness on an individual basis and not by the person's status as a detainee or a member of the Los Gatos-Monte Sereno Police Department.

(f) Document in written reports a description of physical, testimonial, documentary, and other evidence, the reasoning behind any credibility assessments, and investigative facts and findings.

(g) Refer allegations of conduct that may be criminal to the District Attorney for possible prosecution, including any time there is probable cause to believe an individual in custody sexually abused another individual in custody in the Temporary Holding Facility (28 CFR 115.178).

(h) Cooperate with outside investigators and remain informed about the progress of any outside investigation.

902.5.3 ADMINISTRATIVE INVESTIGATIONS

Administrative investigations shall include an effort to determine whether staff actions or failures to act contributed to the abuse. The departure of the alleged abuser or victim from the employment or control of this department shall not be used as a basis for terminating an investigation (28 CFR 115.171).

902.5.4 SEXUAL ASSAULT AND SEXUAL ABUSE VICTIMS

No individual in custody who alleges sexual abuse shall be required to submit to a polygraph examination or other truth-telling device as a condition for proceeding with the investigation of such an allegation (28 CFR 115.171(e)).

Victims of sexual abuse shall receive timely, unimpeded access to emergency medical treatment. Treatment services shall be provided to the victim without financial cost and regardless of whether

Copyright Lexipol, LLC 2025/12/23, All Rights Reserved.
Published with permission by Los Gatos-Monte Sereno Police Department

the victim names the abuser or cooperates with any investigation arising out of the incident (28 CFR 115.182).

902.5.5 CONCLUSIONS AND FINDINGS
All completed investigations shall be forwarded to the Chief of Police, or if the allegations may reasonably involve the Chief of Police, to the Town Manager. The Chief of Police or the Town Manager shall review the investigation and determine whether any allegations of sexual abuse or sexual harassment have been substantiated by a preponderance of the evidence (28 CFR 115.172).

All personnel shall be subject to disciplinary sanctions up to and including termination for violating this policy. Termination shall be the presumptive disciplinary sanction for department members who have engaged in sexual abuse. All discipline shall be commensurate with the nature and circumstances of the acts committed, the member's disciplinary history, and the sanctions imposed for comparable offenses by other members with similar histories (28 CFR 115.176).

All terminations for violations of this policy, or resignations by members who would have been terminated if not for their resignation, shall be criminally investigated unless the activity was clearly not criminal and reported to any relevant licensing body (28 CFR 115.176).

Any contractor or volunteer who engages in sexual abuse shall be prohibited from contact with individuals in custody and reported to any relevant licensing bodies (28 CFR 115.177). The Chief of Police shall take appropriate remedial measures and consider whether to prohibit further contact with individuals in custody by a contractor or volunteer.

902.6 RETALIATION PROHIBITED

All individuals in custody and members who report sexual abuse or sexual harassment or who cooperate with sexual abuse or sexual harassment investigations shall be protected from retaliation (28 CFR 115.167). If any other individual who cooperates with an investigation expresses a fear of retaliation, appropriate measures shall be taken to protect that individual.

The Shift Supervisor or the authorized designee shall employ multiple protection measures, such as housing changes or transfers for victims or abusers, removal of alleged abusers from contact with victims, and emotional support services for individuals in custody or members who fear retaliation for reporting sexual abuse or sexual harassment or for cooperating with investigations.

The Shift Supervisor or the authorized designee shall identify a staff member to monitor the conduct and treatment of individuals in custody or members who have reported sexual abuse and of those who were reported to have suffered sexual abuse. The staff member shall act promptly to remedy any such retaliation. In the case of individuals in custody, such monitoring shall also include periodic status checks.

902.7 REVIEWS AND AUDITS

Copyright Lexipol, LLC 2025/12/23, All Rights Reserved.
Published with permission by Los Gatos-Monte Sereno Police Department

902.7.1 INCIDENT REVIEWS

An incident review shall be conducted at the conclusion of every sexual abuse investigation, unless the allegation has been determined to be unfounded. The review should occur within 30 days of the conclusion of the investigation. The review team shall include upper-level management officials and seek input from line supervisors and investigators (28 CFR 115.186).

The review shall (28 CFR 115.186):

(a) Consider whether the allegation or investigation indicates a need to change policy or practice to better prevent, detect or respond to sexual abuse.

(b) Consider whether the incident or allegation was motivated by race; ethnicity; gender identity; lesbian, gay, bisexual, transgender or intersex identification, status or perceived status; gang affiliation; or was motivated or otherwise caused by other group dynamics at the facility.

(c) Examine the area in the facility where the incident allegedly occurred to assess whether physical barriers in the area may enable abuse.

(d) Assess the adequacy of staffing levels in that area during different shifts.

(e) Assess whether monitoring technology should be deployed or augmented to supplement supervision by staff.

The review team shall prepare a report of its findings, including any determinations made pursuant to this section and any recommendations for improvement. The report shall be submitted to the Chief of Police and the PREA Coordinator. The Chief of Police or the authorized designee shall implement the recommendations for improvement or shall document the reasons for not doing so (28 CFR 115.186).

902.7.2 DATA REVIEWS

The facility shall conduct an annual review of collected and aggregated incident-based sexual abuse data. The review should include, as needed, data from incident-based documents, including reports, investigation files and sexual abuse incident reviews (28 CFR 115.187).

The purpose of these reviews is to assess and improve the effectiveness of sexual abuse prevention, detection and response policies, practices and training. An annual report shall be prepared that includes (28 CFR 115.188):

(a) Identification of any potential problem areas.

(b) Identification of any corrective actions taken.

(c) Recommendations for any additional corrective actions.

(d) A comparison of the current year's data and corrective actions with those from prior years.

(e) An assessment of the Department's progress in addressing sexual abuse.

The report shall be approved by the Chief of Police and made readily available to the public through the department website or, if it does not have one, through other means. Material may be

Copyright Lexipol, LLC 2025/12/23, All Rights Reserved.
Published with permission by Los Gatos-Monte Sereno Police Department

redacted from the reports when publication would present a clear and specific threat to the safety and security of the Temporary Holding Facility. However, the nature of the redacted material shall be indicated.

All aggregated sexual abuse data from Los Gatos-Monte Sereno Police Department facilities and private facilities with which it contracts shall be made readily available to the public at least annually through the department website or, if it does not have one, through other means. Before making aggregated sexual abuse data publicly available, all personal identifiers shall be removed (28 CFR 115.189).

902.8 RECORDS

The Department shall retain all written reports from administrative and criminal investigations pursuant to this policy for as long as the alleged abuser is held or employed by the Department, plus five years (28 CFR 115.171).

All other data collected pursuant to this policy shall be securely retained for at least 10 years after the date of the initial collection unless federal, state or local law requires otherwise (28 CFR 115.189).

902.9 TRAINING

All department members and contractors who may have contact with individuals in custody shall receive department-approved training on the prevention and detection of sexual abuse and sexual harassment within this facility. The Administrative Sergeant or Personnel and Training Analyst shall be responsible for developing and administering this training as appropriate, covering at a minimum (28 CFR 115.131):

- The Department's zero-tolerance policy and the right of individuals in custody to be free from sexual abuse and sexual harassment, and from retaliation for reporting sexual abuse or harassment.
- The dynamics of sexual abuse and harassment in confinement settings, including which individuals in custody are most vulnerable.
- The right of individuals in custody and staff members to be free from sexual abuse and sexual harassment, and from retaliation for reporting sexual abuse or harassment.
- Detecting and responding to signs of threatened and actual abuse.
- Communicating effectively and professionally with all individuals in custody.
- Compliance with relevant laws related to mandatory reporting of sexual abuse to outside authorities.

Investigators assigned to sexual abuse investigations shall also receive training in conducting such investigations in confinement settings. Training should include (28 CFR 115.134):

- Techniques for interviewing sexual abuse victims.
- Proper use of *Miranda* and *Garrity* warnings.

Copyright Lexipol, LLC 2025/12/23, All Rights Reserved.
Published with permission by Los Gatos-Monte Sereno Police Department

- Sexual abuse evidence collection in confinement settings.
- Criteria and evidence required to substantiate a case for administrative action or prosecution referral.

The Administrative Sergeant or Personnel and Training Analyst shall maintain documentation that employees, volunteers, contractors, and investigators have completed required training and that they understand the training. This understanding shall be documented through individual signature or electronic verification.

All current department members who may have contact with individuals in custody shall be trained within one year of the effective date of the PREA standards. The agency shall provide annual refresher information to all such members to ensure that they understand the current sexual abuse and sexual harassment policies and procedures.

Copyright Lexipol, LLC 2025/12/23, All Rights Reserved.
Published with permission by Los Gatos-Monte Sereno Police Department

Transporting Persons in Custody

903.1 PURPOSE AND SCOPE

This policy provides guidelines for transporting persons who are in the custody of the Los Gatos-Monte Sereno Police Department.

See the Handcuffing and Restraints Policy for additional guidance.

903.2 POLICY

It is the policy of the Los Gatos-Monte Sereno Police Department to provide safe, secure, and humane transportation for all persons in custody.

903.3 OFFICER RESPONSIBILITIES

Persons in custody should be transported in a vehicle properly equipped to transport passengers. They should be appropriately restrained and positioned during transport.

Officers transporting a person in custody should:

(a) Search all areas of the vehicle accessible to a person in custody before and after each transport.

(b) Immediately search persons in custody after arrest, when receiving the person from the custody of another officer, and before transferring the person. Refer to the Custodial Searches Policy before conducting any search other than a field search.

1. Whenever practicable, a search should be conducted by an officer of the same gender as the person being searched. If an officer of the same gender is not reasonably available, a witnessing officer should be present during the search.

(c) Provide the Communications Center with any required notifications (e.g., start time, mileage, end time).

(d) Properly secure all property.

(e) Use audio/video equipment (when properly equipped) to observe and record any person in custody during transport (see the Mobile Audio/Video and Body-Worn Camera policies for additional guidance).

(f) Make a reasonable effort to prevent inappropriate conversations between persons being transported (e.g., demeaning or insulting language) or conversations between a person being transported and someone outside the vehicle.

(g) Plan travel times and routes to avoid situations that might impede transportation (e.g., heavy traffic, unfavorable road conditions, extreme weather) when reasonably practicable.

(h) Make a verbal welfare check with a person in custody at least every 10 minutes. Provide sufficient visual observation and audio communication during the transport of:

1. Individuals in auxiliary restraints.

2. Individuals in leg restraints.

Copyright Lexipol, LLC 2025/12/23, All Rights Reserved.
Published with permission by Los Gatos-Monte Sereno Police Department

3. Individuals wearing a spit hood.
4. Individuals who are a suspected suicide risk.

(i) Verify that the vehicle's security devices (e.g., window and rear-door child-safety locks) are activated.

(j) Assess uncooperative persons who cannot or will not sit upright for a medical condition (see the Medical Aid and Response Policy for additional guidance):

1. If no medical condition exists, alternative transportation should be arranged (e.g., a special transport van).

903.4 TRANSPORT RESTRICTIONS

When transporting multiple persons, officers:

(a) Should not transport persons in custody together. Persons in custody should be transported individually when practicable, or within their own compartment of a multiple-compartment vehicle, unless supervisor approval is received based on unusual circumstances.

1. Juveniles and adults shall not be transported together.
2. Persons with known hostilities toward each other, such as mutual combatants or rival gang members, shall not be transported together.
3. Persons of different genders should not be transported together.

(b) If segregating individuals is not possible, transporting officers should be alert to inappropriate physical or verbal contact and take appropriate action.

903.5 TRANSPORTING PERSONS IN CUSTODY IN UNMARKED VEHICLES

If a marked vehicle is unavailable for transport and an unmarked/detective vehicle is the only mode of feasible transportation for the suspect, officers should:

(a) Keep the suspect handcuffed behind their back and seat belted into the rear passenger seat. An officer must be placed in the backseat next to the suspect for the entirety of the transport.

903.6 TRANSPORTING PERSONS IN CUSTODY WHO HAVE A DISABILITY

When transporting a person in custody who has a disability, a transporting officer should request assistance as necessary to transport the person in a reasonable and safe manner. The transporting officer should ensure that any special equipment (e.g., canes, wheelchairs, prosthetics) is transported to the person's destination in a way that does not threaten the safety or security of the person in custody or the officer.

Copyright Lexipol, LLC 2025/12/23, All Rights Reserved.
Published with permission by Los Gatos-Monte Sereno Police Department

Officers transporting a person who has a disability should consult with the person in custody and use good judgment in determining what, if any, restraining devices may be appropriate based on the person's disability to ensure the security, safety, and dignity of all persons.

903.7 TRANSPORTING ILL OR INJURED PERSONS IN CUSTODY

Except in exceptional cases where alternatives are not reasonably available, officers should not transport persons in custody who are unconscious, have serious injuries, or who may be seriously ill. EMS personnel should be called to handle such transportation.

Officers shall notify a supervisor as soon as practicable when transporting a person in custody to a hospital.

An officer should accompany any person in custody during transport in an ambulance when requested by EMS personnel, when it reasonably appears necessary to provide security, when it is necessary for investigative purposes, or when so directed by a Shift Supervisor.

Any person in custody suspected of having a communicable disease should be transported in compliance with the exposure control plan in the Communicable Diseases Policy.

See the Medical Aid and Response Policy for additional guidance on ill or injured persons in custody.

903.8 TRANSPORTING PREGNANT PERSONS IN CUSTODY

Persons in custody who are known to be pregnant should be restrained during transport in the least restrictive manner that is effective for officer safety. Leg restraints, waist chains, or handcuffs behind the body should not be used unless the officer has a reasonable suspicion that the person may resist, attempt escape, injure themself or others, or damage property.

Absent exceptional circumstances, persons in labor or delivery should not be transported by officers. EMS personnel should be called to handle transportation.

903.9 COMBATIVE SUBJECT TRANSPORTS

Should the subject require transport in a medical transport vehicle and they are combative, the presence of an officer is required during the transport. Shift Supervisor advisement and approval is required before transport commences. A second officer in a marked vehicle should follow the transport vehicle to the hospital.

903.10 INTERRUPTION OF TRANSPORT

Absent extraordinary circumstances, officers should not interrupt a transport to provide emergency assistance without supervisory approval. Officers encountering an emergency should notify the Communications Center and request an appropriate response.

Copyright Lexipol, LLC 2025/12/23, All Rights Reserved.
Published with permission by Los Gatos-Monte Sereno Police Department

903.11 EXTENDED TRANSPORTS

During transports for extended durations, transporting officers may be required to make necessary stops. With supervisory approval and due consideration for security risks and the in-custody person's health and well-being, these stops should be limited to fuel, meals, bathroom breaks, and other purposes reasonably necessary for the continuation of the transport.

903.12 PROHIBITIONS

When transporting a person in custody, officers should not:

(a) Use transport as a form of punishment or retaliation (e.g., intentionally rough rides, excessive heat or cold, obnoxiously loud music).

(b) Handcuff a person to any part of a vehicle.

(c) Leave the vehicle unattended with the person in custody in the vehicle.

(d) Allow any food, drink, or other consumables to be given to the person in custody by anyone other than department personnel or receiving agency personnel.

(e) Stop to conduct any personal activities.

(f) Engage in a pursuit.

903.13 ESCAPES

In the event that a person in custody escapes while being transported, the transporting officer should immediately advise the Communications Center and other units of the escape, provide a description of the escapee, notify the Shift Supervisor, and submit a written report as soon as practicable describing the circumstances of the escape and any recapture.

The Shift Supervisor should notify the Chief of Police or the authorized designee upon learning of an escape.

If the escape occurs outside the jurisdiction of the Los Gatos-Monte Sereno Police Department, the Shift Supervisor should notify the appropriate agency or agencies within the jurisdiction where the escape occurred.

903.14 DOCUMENTATION

If a person is injured during transportation, officers should document the injury in the appropriate report. Documentation should include the condition of the person prior to transportation and the known or suspected causes of the injury during transportation (e.g., hitting head, struggling with restraints, fighting with other persons in custody). Any visible or reported injuries should be photographed and included with the report.

903.15 NOTIFICATIONS

Officers should notify a supervisor and any receiving facility of information regarding any circumstances the officer reasonably believes would be potential safety concerns or medical

Copyright Lexipol, LLC 2025/12/23, All Rights Reserved.
Published with permission by Los Gatos-Monte Sereno Police Department

risks to the person (e.g., uncooperative or violent, prolonged struggle, extreme agitation, medical conditions) that may have occurred prior to, or during, transportation.

903.16 TRAINING

The Administrative Sergeant or Personnel and Training Analyst should provide periodic training on this policy and procedures related to transporting persons in custody, restraint systems, and restraint devices.

Copyright Lexipol, LLC 2025/12/23, All Rights Reserved.
Published with permission by Los Gatos-Monte Sereno Police Department

Chapter 10 - Personnel

Copyright Lexipol, LLC 2025/12/23, All Rights Reserved.
Published with permission by Los Gatos-Monte Sereno Police Department

Recruitment and Selection

1000.1 PURPOSE AND SCOPE

This policy provides a framework for employee recruiting efforts and identifying job-related standards for the selection process. This policy supplements the rules that govern employment practices for the Los Gatos-Monte Sereno Police Department and that are promulgated and maintained by the Personnel and Training Unit.

1000.2 POLICY

In accordance with applicable federal, state, and local law, the Los Gatos-Monte Sereno Police Department provides equal opportunities for applicants and employees regardless of actual or perceived race, ethnicity, national origin, religion, sex, sexual orientation, gender identity or expression, age, disability, pregnancy, genetic information, veteran status, marital status, and any other classification or status protected by law. The Department does not show partiality or grant any special status to any applicant, employee, or group of employees unless otherwise required by law.

The Department will recruit and hire only those individuals who demonstrate a commitment to service and who possess the traits and characteristics that reflect personal integrity and high ethical standards.

1000.3 RECRUITMENT

The Support Services Captain should employ a comprehensive recruitment and selection strategy to recruit and select employees from a qualified and diverse pool of candidates.

The strategy should include:

(a) Identification of racially and culturally diverse target markets.

(b) Use of marketing strategies to target diverse applicant pools.

(c) Expanded use of technology and maintenance of a strong internet presence. This may include an interactive department website and the use of department-managed social networking sites, if resources permit.

(d) Expanded outreach through partnerships with media, community groups, citizen academies, local colleges, universities, and the military.

(e) Consideration of shared or collaborative regional testing processes.

The Support Services Captain shall avoid advertising, recruiting and screening practices that tend to stereotype, focus on homogeneous applicant pools or screen applicants in a discriminatory manner.

The Department should strive to facilitate and expedite the screening and testing process and should periodically inform each candidate of his/her status in the recruiting process.

Copyright Lexipol, LLC 2025/12/23, All Rights Reserved.
Published with permission by Los Gatos-Monte Sereno Police Department

1000.4 SELECTION PROCESS

The Department shall actively strive to identify a diverse group of candidates who have in some manner distinguished themselves as being outstanding prospects. Minimally, the Department shall employ a comprehensive screening, background investigation, and selection process that assesses cognitive and physical abilities and includes review and verification of the following:

(a) A comprehensive application for employment (including previous employment, references, current and prior addresses, education, military record)

1. The personnel records of any applicant with prior peace officer experience in this state shall be requested from the appropriate law enforcement agency and reviewed prior to extending an offer of employment (Penal Code § 832.12).

2. This includes review of prior law enforcement employment information maintained by POST (Penal Code § 13510.9).

(b) Driving record

(c) Personal and professional reference checks

(d) Employment eligibility, including U.S. Citizenship and Immigration Services (USCIS) Employment Eligibility Verification Form I-9 and acceptable identity and employment authorization documents consistent with Labor Code § 1019.1. This required documentation should not be requested until a candidate is hired. This does not prohibit obtaining documents required for other purposes.

(e) Information obtained from public internet sites

1. This review should include the identification of any activity that promotes or supports unlawful violence or unlawful bias against persons based on protected characteristics (e.g., race, ethnicity, national origin, religion, gender, gender identity, sexual orientation, disability).

(f) Financial history consistent with the Fair Credit Reporting Act (FCRA) (15 USC § 1681 et seq.)

(g) Local, state, and federal criminal history record checks

(h) Lie detector test (when legally permissible) (Labor Code § 432.2)

(i) Medical and psychological examination (may only be given after a conditional offer of employment)

1. The Medical Suitability Declaration (POST form 2-363) provided by the evaluating physician shall be maintained in the candidate's background investigation file (11 CCR 1954).

2. The Psychological Suitability Declaration (POST form 2-364) provided by the evaluator shall be maintained in the candidate's background investigation file (11 CCR 1955).

(j) Review board or selection committee assessment

(k) Relevant national and state decertification records, if available, including the National Decertification Index

Copyright Lexipol, LLC 2025/12/23, All Rights Reserved.
Published with permission by Los Gatos-Monte Sereno Police Department

1000.4.1 VETERAN'S PREFERENCE
Qualifying veterans of the United States Armed Forces who receive a passing score on an entrance examination shall be ranked in the top rank of any resulting eligibility list. The veteran's preference shall also apply to a widow or widower of a veteran or a spouse of a 100 percent disabled veteran (Government Code § 18973.1).

1000.5 BACKGROUND INVESTIGATION

Every candidate shall undergo a thorough background investigation to verify his/her personal integrity and high ethical standards, and to identify any past behavior that may be indicative of the candidate's unsuitability to perform duties relevant to the operation of the Los Gatos-Monte Sereno Police Department (11 CCR 1953).

The narrative report and any other relevant background information shall be shared with the psychological evaluator. Information shall also be shared with others involved in the hiring process if it is relevant to their respective evaluations (11 CCR 1953).

1000.5.1 NOTICES
Background investigators shall ensure that investigations are conducted and notices provided in accordance with the requirements of the FCRA and the California Investigative Consumer Reporting Agencies Act (15 USC § 1681d; Civil Code § 1786.16).

1000.5.2 STATE NOTICES
If information disclosed in a candidate's criminal offender record information (CORI) is the basis for an adverse employment decision, a copy of the CORI shall be provided to the applicant (Penal Code § 11105).

1000.5.3 REVIEW OF SOCIAL MEDIA SITES
All peace officer candidates shall be subject to a social media search for statements, postings, and/or endorsements made by the candidate that are relevant to suitability for peace officer employment, including bias-relevant information consistent with the requirements of 11 CCR 1955(d)(3) and any public expression of hate made in an online forum, as defined in Penal Code § 13680(g) (11 CCR 1953(e)(12)).

Due to the potential for accessing unsubstantiated, private, or protected information, the Bureau of Support Services Captain should not require candidates to provide passwords, account information, or access to password-protected social media accounts.

The Bureau of Support Services Captain should consider utilizing the services of an appropriately trained and experienced third party to conduct open source, internet-based searches, and/or review information from social media sites to ensure that:

(a) The legal rights of candidates are protected.

(b) Material and information to be considered are verified, accurate, and validated.

(c) The Department fully complies with applicable privacy protections and local, state, and federal law.

Copyright Lexipol, LLC 2025/12/23, All Rights Reserved.
Published with permission by Los Gatos-Monte Sereno Police Department

Regardless of whether a third party is used, the Bureau of Support Services Captain should ensure that potentially impermissible information is not available to any person involved in the candidate selection process.

1000.5.4 DOCUMENTING AND REPORTING

The background investigator shall summarize the results of the background investigation in a narrative report that includes sufficient information to allow the reviewing authority to decide whether to extend a conditional offer of employment. The report shall include sections that summarize relevant Background Investigation Dimensions and include any findings of behaviors, traits, and/or attributes relevant to bias per the Bias Assessment Framework as described in the POST Background Investigation Manual. The report shall identify the data sources reviewed for the findings, regardless of weight given. The report shall include narrative information in the format described in 11 CCR 1953(g)(1). The report shall also include whether the candidate has engaged or is engaging in membership in a hate group, participation in hate group activity, or advocacy or public expressions of hate, pursuant to Penal Code § 13680 et seq. (11 CCR 1953).

The report shall not include any information that is prohibited from use, including that from social media sites, in making employment decisions. The report and all supporting documentation including relevant documentation of bias-related findings and documentation obtained through the social media search shall be included in the candidate's background investigation file (11 CCR 1953).

The background investigator shall document proof of verification of qualification for peace officer appointment on the Verification of Qualification for Peace Officer Appointment form and forward to the Bureau of Support Services Captain for final review and submission to POST (11 CCR 1953).

The background investigation file shall be made available during POST compliance inspections (11 CCR 1953).

1000.5.5 RECORDS RETENTION

The background report and all supporting documentation shall be maintained according to the established records retention schedule and at a minimum as follows (Government Code § 12946; 11 CCR 1953):

(a) Reports and documentation for candidates hired by the Department shall be retained for the entire term of employment and a for a minimum of four years after separation from the Department.

(b) Reports and documentation for candidates not hired by the Department for a minimum of four years.

1000.5.6 BACKGROUND INVESTIGATION UPDATE

A background investigation update may, at the discretion of the Chief of Police, be conducted in lieu of a complete new background investigation on a peace officer candidate who is reappointed within 180 days of voluntary separation from the Los Gatos-Monte Sereno Police Department, or who is an interim police chief meeting the requirements contained in 11 CCR 1953(f).

Copyright Lexipol, LLC 2025/12/23, All Rights Reserved.
Published with permission by Los Gatos-Monte Sereno Police Department

1000.5.7 INVESTIGATOR TRAINING
Background investigators shall complete POST-certified background investigation training prior to conducting investigations (11 CCR 1953; 11 CCR 1959).

1000.5.8 CONFIDENTIAL POST RECORDS
Records released to the Department from POST that were previously withheld from the candidate by POST shall be kept confidential as provided in Penal Code § 13510.9.

1000.6 DISQUALIFICATION GUIDELINES

As a general rule, performance indicators and candidate information and records shall be evaluated by considering the candidate as a whole, and taking into consideration the following:

- Age at the time the behavior occurred
- Passage of time
- Patterns of past behavior
- Severity of behavior
- Probable consequences if past behavior is repeated or made public
- Likelihood of recurrence
- Relevance of past behavior to public safety employment
- Aggravating and mitigating factors
- Other relevant considerations

A candidate's qualifications will be assessed on a case-by-case basis, using a totality-of-the-circumstances framework.

1000.7 EMPLOYMENT STANDARDS

All candidates shall meet the minimum standards required by state law (Government Code § 1029; Government Code § 1031; Penal Code § 13510.1; 11 CCR 1950 et seq.). Candidates will be evaluated based on merit, ability, competence, and experience, in accordance with the high standards of integrity and ethics valued by the Department and the community. The California Commission on Peace Officer Standards and Training (POST) developed a Job Dimensions list, which is used as a professional standard in background investigations.

Validated, job-related, and nondiscriminatory employment standards shall be established for each job classification and shall minimally identify the training, abilities, knowledge, and skills required to perform the position's essential duties in a satisfactory manner. Each standard should include performance indicators for candidate evaluation. The Personnel and Training Unit should maintain validated standards for all positions.

Copyright Lexipol, LLC 2025/12/23, All Rights Reserved.
Published with permission by Los Gatos-Monte Sereno Police Department

1000.7.1 STANDARDS FOR OFFICERS

Candidates shall meet the minimum standards established by POST or required by state law (Government Code § 1029; Government Code § 1031; 11 CCR 1950 et seq.):

(a) Free of any felony convictions

(b) Be legally authorized to work in the United States under federal law

(c) At least 21 years of age except as provided by Government Code § 1031.4

(d) Fingerprinted for local, state, and national fingerprint check

(e) Good moral character as determined by a thorough background investigation (11 CCR 1953)

(f) High school graduate, passed the GED or other high school equivalency test, or obtained a two-year, four-year, or advanced degree from an accredited or approved institution

(g) Free from any physical, emotional, or mental condition, including bias against race or ethnicity, gender, nationality, religion, disability, or sexual orientation which might adversely affect the exercise of police powers (11 CCR 1954; 11 CCR 1955)

(h) Free of hate group memberships, participation in hate group activities, or advocacy of public expressions of hate within the previous seven years, and since 18 years of age, as determined by a background investigation (Penal Code § 13681)

(i) Candidates must also satisfy the POST selection requirements, including (11 CCR 1950 et seq.):

1. Reading and writing ability assessment (11 CCR 1951)
2. Oral interview to determine suitability for law enforcement service (11 CCR 1952)

(j) POST certification that has not been revoked, denied, or voluntarily surrendered pursuant to Penal Code § 13510.8(f)

(k) Not identified in the National Decertification Index of the International Association of Directors of Law Enforcement Standards and Training or similar federal government database that reflects revoked certification for misconduct or reflects misconduct that would result in a revoked certification in California.

In addition to the above minimum POST required standards, candidates may be subjected to additional standards established by the Department (Penal Code § 13510(d)).

1000.7.2 STANDARDS FOR DISPATCHER

Candidates shall satisfy the POST selection requirements, including (11 CCR 1956):

(a) A verbal, reasoning, memory, and perceptual abilities assessment (11 CCR 1957)

(b) An oral communication assessment (11 CCR 1958)

(c) A medical evaluation (11 CCR 1960)

Copyright Lexipol, LLC 2025/12/23, All Rights Reserved.
Published with permission by Los Gatos-Monte Sereno Police Department

1000.8 PROBATIONARY PERIODS

The Support Services Captain should coordinate with the Los Gatos-Monte Sereno Police Department Personnel and Training Division to identify positions subject to probationary periods and procedures for:

(a) Appraising performance during probation.

(b) Assessing the level of performance required to complete probation.

(c) Extending probation.

(d) Documenting successful or unsuccessful completion of probation.

Copyright Lexipol, LLC 2025/12/23, All Rights Reserved.
Published with permission by Los Gatos-Monte Sereno Police Department

Evaluation of Employees

1001.1 PURPOSE AND SCOPE

The Department's employee performance evaluation system is designed to record work performance for both the Department and the employee, providing recognition for good work and developing a guide for improvement.

1001.2 POLICY

The Los Gatos-Monte Sereno Police Department utilizes a performance evaluation report to measure performance and to use as a factor in making personnel decisions that relate to merit increases, promotion, reassignment, discipline, demotion, and termination. The evaluation report is intended to serve as a guide for work planning and review by the supervisor and employee. It gives supervisors a way to create an objective history of work performance based on job standards.

The Department evaluates employees in a non-discriminatory manner based upon job-related factors specific to the employee's position, without regard to actual or perceived race, ethnicity, national origin, religion, sex, sexual orientation, gender identity or expression, age, disability, pregnancy, genetic information, veteran status, marital status, and any other classification or status protected by law.

1001.3 EVALUATION PROCESS

Evaluation reports will cover a specific period of time and should be based on documented performance during that period. Evaluation reports will be completed by each employee's immediate supervisor. Other supervisors directly familiar with the employee's performance during the rating period should be consulted by the immediate supervisor for their input.

All sworn and civilian supervisory personnel shall attend an approved supervisory course that includes training on the completion of performance evaluations within one year of the supervisory appointment.

Each supervisor should discuss the tasks of the position, standards of performance expected and the evaluation criteria with each employee at the beginning of the rating period. Supervisors should document this discussion in the prescribed manner.

Assessment of an employee's job performance is an ongoing process. Continued coaching and feedback provides supervisors and employees with opportunities to correct performance issues as they arise.

Non-probationary employees demonstrating substandard performance shall be notified in writing of such performance as soon as possible in order to have an opportunity to remediate the issues. Such notification should occur at the earliest opportunity, with the goal being a minimum of 90 days written notice prior to the end of the evaluation period.

Copyright Lexipol, LLC 2025/12/23, All Rights Reserved.
Published with permission by Los Gatos-Monte Sereno Police Department

Employees who disagree with their evaluation and who desire to provide a formal response or a rebuttal may do so in writing in the prescribed format and time period.

1001.3.1 RESERVE OFFICER EVALUATIONS
Reserve officer evaluations are covered under the Reserve Officers Policy.

1001.4 FULL TIME PROBATIONARY PERSONNEL

Civilian personnel are on probation for 12 months before being eligible for certification as permanent employees. An evaluation is completed monthly for all full-time civilian personnel during the probationary period.

Sworn personnel are on probation for 18 months before being eligible for certification as permanent employees. The probationary period for lateral hires is one year. Probationary officers are evaluated daily, weekly and monthly during the probationary period.

1001.5 FULL-TIME PERMANENT STATUS PERSONNEL

Permanent employees are subject to three types of performance evaluations:

Regular - An Employee Performance Evaluation shall be completed once each year by the employee's immediate supervisor on the anniversary of the employee’s date of hire except for employees who have been promoted in which case an Employee Performance Evaluation shall be completed on the anniversary of the employee’s date of last promotion.

Transfer - If an employee is transferred from one assignment to another in the middle of an evaluation period and less than six months have transpired since the transfer, then an evaluation shall be completed by the current supervisor with input from the previous supervisor.

Special - A special evaluation may be completed any time the rater and the rater's supervisor feel one is necessary due to employee performance that is deemed less than standard. Generally, the special evaluation will be the tool used to demonstrate those areas of performance deemed less than standard when follow-up action is planned (action plan, remedial training, retraining, etc.). The evaluation form and the attached documentation shall be submitted as one package.

1001.5.1 RATINGS
When completing the Employee Performance Evaluation, the rater will select the numerical column that best describes the employee's performance based on the core categories listed within "Police Employee Performance Appraisal Standardized Guidelines" guidebook.

The numerical ratings will range from 1 to 7. The numerical ratings are intended to assist the evaluator in evaluating performance in specific essential functions associated with the job classification, rank and/or current assignment of the employee. The numerical ratings and core competencies are intended to be representative of the employee's performance and should reflect significant aspects of the employee's performance. As such, the evaluator may include any relevant information that provides appropriate feedback in regard to the employee's performance.

Copyright Lexipol, LLC 2025/12/23, All Rights Reserved.
Published with permission by Los Gatos-Monte Sereno Police Department

It is the intent of this evaluation policy to identify specific core functions associated with the role and responsibilities of the employee and to evaluate each core competency individually. There is not an overall rating assigned to the employee, as employees may excel in some areas and be less proficient in others.

1001.6 EVALUATION INTERVIEW

When the supervisor has completed the preliminary evaluation, arrangements shall be made for a private discussion of the evaluation with the employee. The supervisor should discuss the results of the rating period and clarify any questions the employee may have. If the employee has valid and reasonable protests of any of the ratings, the supervisor may make appropriate changes to the evaluation. Areas needing improvement and goals for reaching the expected level of performance should be identified and discussed. The supervisor should also provide relevant counseling regarding advancement, specialty positions and training opportunities. The supervisor and employee will sign and date the evaluation. If the employee refuses to sign the evaluation because they disagree with a rating or the content, they shall either attach a detailed explanation for the refusal to the evaluation, or write the detailed explanation for refusal in the Employee Comments section of the performance evaluation report.

1001.7 EVALUATION REVIEW

After the supervisor finishes the discussion with the employee, the signed performance evaluation is forwarded to the rater's supervisor (Captain). The Captain shall review the evaluation for fairness, impartiality, uniformity, and consistency. The Captain shall evaluate the supervisor on the quality of ratings given.

1001.8 EVALUATION DISTRIBUTION

The original performance evaluation shall be maintained in the employee's personnel file in the office of the Chief of Police for the tenure of the employee's employment. A copy will be given to the employee and a copy will be forwarded to Town Personnel and Training Unit.

1001.9 PERFORMANCE IMPROVEMENT PLANS (PIP'S)

During the course of an employee's career, there may exist a time when their performance is unsatisfactory or needs improvement. If normal efforts to improve performance do not cause an improvement in performance, the more formal step of a Performance Improvement Plan (PIP) may be considered. Performance Improvement Plans assist the employee in bringing their performance up to satisfactory standards. A PIP is not to be considered punitive. It is a tool to help the employee improve their skills in the organization, using internal and external resources. PIPs are confidential, and supervisors, FTO's and managers should only discuss them on a need to know basis. Prior to the employee's placement on a PIP, the employee's supervisor will discuss any patterns of incidents of unsatisfactory performance, and document this in the employee's evaluation file during the course of the evaluation period. These areas of performance can include, but are not limited to:

Copyright Lexipol, LLC 2025/12/23, All Rights Reserved.
Published with permission by Los Gatos-Monte Sereno Police Department

(a) Poorly written police reports

(b) Lack of good judgment

(c) Poor officer safety skills that endanger the officer, fellow officers or citizens

(d) Investigations that are lacking basic elements and/or content

1001.9.1 EMPLOYEE RESPONSIBILITY

The employee shall assist their supervisor in developing an agreed upon course of action to correct the problem(s). All efforts should be made to assist the employee, including internal and external resources. Internal document samples, additional training, role playing, and scenario based exercises are a few of the examples that can be used internally to assist the employee. External resources include outside training courses, mentoring, or college course work. Ultimately, however, the responsibility of the employee to bring their performance up to a satisfactory level lies with them.

1001.9.2 SUPERVISOR RESPONSIBILITY

The supervisor, and in the case of patrol officers, an identified FTO on the same working schedule, shall closely monitor the employee's progress in the problem areas for 16 shifts. If no improvement is identified, the supervisor (and FTO if applicable) shall have a second documented discussion with the employee. The employee will be advised that if their performance does not improve in the 16 shifts, they will be placed on a PIP. If the supervisor (and FTO) determines that the employee should be placed on a PIP, the supervisor will obtain approval from their immediate manager who will inform the Chief of Police.

The supervisor shall write a memo to the employee, documenting the specific performance objective(s) that need to be improved, with measurable action plans and responsibilities, and a time line in which to improve, (i.e. 3,6,9 months or 1 year maximum). The supervisor shall document via memo the employee's performance on a monthly basis and submit it to their immediate manager for review and approval. The supervisor shall discuss the memo with the employee and have them sign it before routing it to the employee's personnel file.

1001.9.3 DOCUMENTATION

As permanent record in the employee's personnel file, a PIP is also subject to in-camera review pursuant to a Pitchess motion and review by background investigators. Furthermore, employees are suspended from all specialty teams and are not eligible for a step increase or bonus for the duration of the PIP.

1001.9.4 RETURN TO REGULAR STATUS

Once an employee is taken off the PIP, they are re-instated to their respective specialty team(s) and with the recommendation of the Operations Captain, will receive a step increase if one was denied prior to or during the course of the PIP.

Copyright Lexipol, LLC 2025/12/23, All Rights Reserved.
Published with permission by Los Gatos-Monte Sereno Police Department

Specialty Assignments and Promotions

1002.1 PURPOSE AND SCOPE

The purpose of this policy is to establish guidelines for promotions and making specialty assignments within the Los Gatos/Monte Sereno Police Department..

1002.2 SPECIALTY ASSIGNMENT POSITIONS

The following positions are considered specialty assignments and are not considered promotions. Each position listed below, with the exception of Canine Officer, is a three year assignment and may be extended in three month increments at the discretion of the Police Chief. The Canine Officer position is typically held for the duration of time the assigned dog is able perform the function for which it was trained.

(a) Administrative Sergeant

(b) Traffic Sergeant

(c) Detective Sergeant

(d) Detective (includes REACT)

(e) Motor Officer

(f) Canine Officer

(g) School Resource Officer

1002.2.1 DESIRABLE QUALIFICATIONS FOR SPECIALTY ASSIGNMENTS

The following desirable qualifications apply for consideration and transfer:

(a) Three years experience, at this agency or another law enforcement agency

(b) Off probation

(c) One year back on patrol prior to application preferred

(d) Has shown an expressed interest in the position applied for

(e) Education, training and demonstrated abilities in related areas; such as, enforcement activities, investigative techniques, report writing, public relations, etc.

(f) Not on any specific evaluation or performance improvement plan

(g) No sustained complaints or internal affairs investigations within the last 18 months that would adversely affect the assignment

(h) Completion of any training required by POST or law

1002.3

The following criteria apply to the selection process for specialty assignments.

(a) Candidate submits a Memorandum of interest in the position via the chain of command

Copyright Lexipol, LLC 2025/12/23, All Rights Reserved.
Published with permission by Los Gatos-Monte Sereno Police Department

(b) Administrative evaluation as determined by the Chief of Police. This shall include a review of supervisor recommendations.

(c) The supervisor recommendations will be submitted through the chain of command to the Bureau Captain for whom the candidate will work. The Bureau Captain will schedule interviews with each candidate.

(d) Based on supervisor recommendations and those of the Bureau Captain after the interview, the Captain will submit his/her recommendation(s) to the Chief of Police.

(e) Appointment by the Chief of Police

The policy and procedures for all positions may be waived as needed for temporary assignments, emergency situations, or for training, as deemed necessary by the Chief of Police.

1002.3.1 REMOVAL FROM TRANSFERS

At the discretion of the Chief of Police, transfers may be discontinued after 12-months on assignment for any of the following reasons:

(a) Below average or unsatisfactory performance in the assignment

(b) Failure to meet training requirements

(c) Involvement in misconduct

(d) Failure to meet or maintain the physical condition necessary for the position

(e) Failure to demonstrate commitment to the specialty assignment

(f) Other acts or behavior that negatively impacts the ability to successfully perform the duties of the assignment

1002.4 PROMOTIONAL REQUIREMENTS

Specifications for promotional opportunities are on file with the Town of Los Gatos Human Resources Department.

1002.5 POLICY

The Los Gatos-Monte Sereno Police Department determines assignments and promotions in a non-discriminatory manner based upon job-related factors and candidate skills and qualifications. Assignments and promotions are made by the Chief of Police.

Copyright Lexipol, LLC 2025/12/23, All Rights Reserved.
Published with permission by Los Gatos-Monte Sereno Police Department

Grievance Procedure

1003.1 PURPOSE AND SCOPE

It is the policy of this department that all grievances be handled quickly and fairly without discrimination against employees who file a grievance whether or not there is a basis for the grievance. Our Department's philosophy is to promote a free verbal communication between employees and supervisors.

1003.1.1 GRIEVANCE DEFINED

A grievance is any difference of opinion concerning terms or conditions of employment or the dispute involving the interpretation or application of any of the following documents by the person(s) affected:

- The employee bargaining agreement (Memorandum of Understanding)
- This Policy Manual
- Town rules and regulations covering personnel practices or working conditions

Grievances may be brought by an individual affected employee or by a group representative.

Specifically outside the category of grievance are complaints related to allegations of discrimination or harassment subject to the Discriminatory Harassment Policy. Also outside the category of grievances are personnel complaints regarding any allegation of misconduct or improper job performance against any department employee that, if true, would constitute a violation of department policy, federal, state, or local law as set forth in the Personnel Complaint Policy.

1003.2 PROCEDURES FOR POA EMPLOYEES

No act or activity which may be grievable may be considered for resolution unless a grievance is filed in accordance with the procedure contained herein within sixty (60) calendar days of the date the grievable activity occurred or the date the employee could reasonably have known such activity occurred. The provision for the sixty (60) days "statute of limitations" shall not apply to probationary employees.

(a) Any employee who has a grievance shall first try to get it settled through discussion with his/her immediate supervisor without undue delay. Every effort shall be made to find an acceptable solution at the lowest possible level of supervision. If after such discussion the employee does not believe the grievance has been satisfactorily resolved, he/she may file a formal appeal in writing to the command officer responsible for supervision of the employee's immediate supervisor within ten (10) calendar days after receiving the informal decision of his/her immediate supervisor. The command officer shall respond within ten (10) calendar days of the filing of the appeal.

(b) If the employee does not believe the grievance has been satisfactorily resolved by the command officer, the employee may then file a formal appeal in writing to the

Copyright Lexipol, LLC 2025/12/23, All Rights Reserved.
Published with permission by Los Gatos-Monte Sereno Police Department

Chief of Police within ten (10) calendar days after receiving the informal decision of the command officer.

(c) The Chief of Police shall render his written decision within ten (10) calendar days after receiving the appeal.

(d) If after receipt of the written decision of the Chief of Police, the employee is still dissatisfied he/she may appeal the decision of the Chief to the Town Manager. Such appeal shall be made by filing a written appeal to the Town Manager within five (5) days after the receipt of the written decision of the Chief. The Town shall render a written decision within twenty (20) working days after the appeal is made.

(e) If after receipt of the written decision of the Town Manager the employee is still dissatisfied, he/she may appeal the decision of the Town Manager to the Personnel Board. Such appeal shall be made by filing a written appeal to the Chair of the Personnel Board within five (5) days after receipt of the written decision of the Town Manager

(f) The Personnel Board shall establish a hearing date within 30 days of receipt of the written appeal. The Personnel Board shall conduct a closed hearing giving opportunity for presentation by the employee or his/her representative and the Town Manager. The Personnel Board shall render a written decision within 30 days after the appeal is made. If after receipt of the written decision of the Personnel Board, the employee is still dissatisfied, he/she may appeal the decision of the Personnel Board to the Town Council. Such appeal shall be made by filing a written appeal with the Mayor. The Mayor shall schedule a closed hearing with the Town Council within 30 days after receipt of the appeal. At this hearing, the employee and the Town Manager may make presentations. The Town Council decision shall be final. The Town Council shall render a decision within 30 days after the hearing. An open hearing may be conducted by the Personnel Board or Town Council with mutual consent of the Town and person(s) filing the grievance.

The time limitations for filing and responding to grievances may be waived or extended by mutual agreement of the parties. If either party to the grievance so requests, an informal hearing shall be conducted at the Chief of Police or Town Manager appeal levels. Employees may be represented by counsel or other person at any stage in the grievance process.

1003.3 PROCEDURES FOR TEA EMPLOYEES

No act or activity which may be grievable may be considered for resolution unless a grievance is filed in accordance with the procedure contained herein within thirty (30) calendar days of the date the grievable activity occurred or the date the employee could reasonably have known such activity occurred.

(a) Any employee who has a grievance shall first try to get it settled informally through discussion with his/her immediate supervisor without undue delay. Every effort shall be made to find an acceptable solution at the lowest possible level of supervision. If the employee is not satisfied with the informal resolution, then a formal grievance must

Copyright Lexipol, LLC 2025/12/23, All Rights Reserved.
Published with permission by Los Gatos-Monte Sereno Police Department

be filed within thirty (30) calendar days of the date the grievable activity occurred or by the date the employee could reasonably have known such activity occurred.

(b) If, after such discussion the employee does not believe the grievance has been satisfactorily resolved, he/she may file a formal appeal in writing to his/her department head within ten (10) calendar days after receiving the informal decision of his/her immediate supervisor.

(c) The department head receiving the formal appeal shall enter his/her written decision within ten (10) calendar days after receiving the appeal.

(d) If, after receipt of the written decision of the department head the employee is still dissatisfied, he/she may appeal the decision of the department head to the Town Manager. Such appeal shall be made by filing a written appeal to the Town Manager within fourteen (14) calendar days after receipt of the written decision of the department head. The Town Manager shall review the decision of the department head, and his/her decision within thirty (30) calendar days after the appeal is made.

(e) If, after receipt of the written decision of the Town Manager the employee is still dissatisfied, he/she may appeal the decision of the Town Manager to the Personnel Board. Such appeal shall be made by filing a written appeal to the Chair of the Personnel Board within fourteen (14) calendar days after receipt of the written decision of the Town Manager.

The Personnel Board shall establish a hearing date within thirty (30) calendar days of receipt of the written appeal. The Personnel Board shall conduct a closed hearing giving opportunity for presentation by the employee or his/her representative and the Town Manager. The Personnel Board shall render a written decision within thirty (30) calendar days after the appeal is made. If, after receipt of the written decision of the Personnel Board, the employee is still dissatisfied, he/she may appeal the decision of the Personnel Board to the Town Council. Such appeal shall be made by filing a written appeal with the Mayor. The Mayor shall schedule a closed hearing with The Town Council within thirty (30) calendar days after receipt of the appeal. At this hearing, the employee and the Town Manager may make presentations. The Town Council decision shall be final. The Town Council shall render a decision within thirty (30) calendar days after the hearing. An open hearing may be conducted by the Personnel Board or Town Council with mutual consent of the Town and person(s) filing the grievance.

The time limitations for filing and responding to grievances may be waived or extended by written mutual agreement of the parties. If either party to the grievance so requests, an informal hearing shall be conducted at the department head or Town Manager appeal levels.

If the employee does not receive a response from the supervisor or department head within, the time limits specified in steps 1 and 2 above, the grievance will proceed for review to the next level in the grievance procedure.

1003.4 EMPLOYEE REPRESENTATION

Employees are entitled to have representation during the grievance process. The representative may be selected by the employee from the appropriate employee bargaining group.

Copyright Lexipol, LLC 2025/12/23, All Rights Reserved.
Published with permission by Los Gatos-Monte Sereno Police Department

1003.4 GRIEVANCE RECORDS

At the conclusion of the grievance process, all documents pertaining to the process shall be forwarded to Bureau of Support Services for inclusion into a secure file for all written grievances. A second copy of the written grievance will be maintained by the Town Manager's office to monitor the grievance process.

Copyright Lexipol, LLC 2025/12/23, All Rights Reserved.
Published with permission by Los Gatos-Monte Sereno Police Department

Anti-Retaliation

1004.1 PURPOSE AND SCOPE

This policy prohibits retaliation against members who identify workplace issues, such as fraud, waste, abuse of authority, gross mismanagement or any inappropriate conduct or practices, including violations that may pose a threat to the health, safety or well-being of members.

This policy does not prohibit actions taken for nondiscriminatory or non-retaliatory reasons, such as discipline for cause.

These guidelines are intended to supplement and not limit members' access to other applicable remedies. Nothing in this policy shall diminish the rights or remedies of a member pursuant to any applicable federal law, provision of the U.S. Constitution, law, ordinance or memorandum of understanding.

1004.2 POLICY

The Los Gatos-Monte Sereno Police Department has a zero tolerance for retaliation and is committed to taking reasonable steps to protect from retaliation members who, in good faith, engage in permitted behavior or who report or participate in the reporting or investigation of workplace issues. All complaints of retaliation will be taken seriously and will be promptly and appropriately investigated.

1004.3 RETALIATION PROHIBITED

No member may retaliate against any person for engaging in lawful or otherwise permitted behavior; for opposing a practice believed to be unlawful, unethical, discriminatory or retaliatory; for reporting or making a complaint under this policy; or for participating in any investigation related to a complaint under this or any other policy.

Retaliation includes any adverse action or conduct, including but not limited to:

- Refusing to hire or denying a promotion.
- Extending the probationary period.
- Unjustified reassignment of duties or change of work schedule.
- Real or implied threats or other forms of intimidation to dissuade the reporting of wrongdoing or filing of a complaint, or as a consequence of having reported or participated in protected activity.
- Taking unwarranted disciplinary action.
- Spreading rumors about the person filing the complaint or about the alleged wrongdoing.
- Shunning or unreasonably avoiding a person because he/she has engaged in protected activity.

Copyright Lexipol, LLC 2025/12/23, All Rights Reserved.
Published with permission by Los Gatos-Monte Sereno Police Department

1004.3.1 RETALIATION PROHIBITED FOR REPORTING VIOLATIONS
An officer shall not be retaliated against for reporting a suspected violation of a law or regulation of another officer to a supervisor or other person in the Department who has the authority to investigate the violation (Government Code § 7286(b)).

1004.4 COMPLAINTS OF RETALIATION

Any member who feels he/she has been retaliated against in violation of this policy should promptly report the matter to any supervisor, command staff member, Chief of Police or the Town of Los Gatos Human Resources Department

Members shall act in good faith, not engage in unwarranted reporting of trivial or minor deviations or transgressions, and make reasonable efforts to verify facts before making any complaint in order to avoid baseless allegations. Members shall not report or state an intention to report information or an allegation knowing it to be false, with willful or reckless disregard for the truth or falsity of the information or otherwise act in bad faith.

Investigations are generally more effective when the identity of the reporting member is known, thereby allowing investigators to obtain additional information from the reporting member. However, complaints may be made anonymously. All reasonable efforts shall be made to protect the reporting member's identity. However, confidential information may be disclosed to the extent required by law or to the degree necessary to conduct an adequate investigation and make a determination regarding a complaint. In some situations, the investigative process may not be complete unless the source of the information and a statement by the member is part of the investigative process.

1004.5 SUPERVISOR RESPONSIBILITIES

Supervisors are expected to remain familiar with this policy and ensure that members under their command are aware of its provisions.

The responsibilities of supervisors include, but are not limited to:

(a) Ensuring complaints of retaliation are investigated as provided in the Personnel Complaints Policy.

(b) Receiving all complaints in a fair and impartial manner.

(c) Documenting the complaint and any steps taken to resolve the problem.

(d) Acknowledging receipt of the complaint, notifying the Chief of Police via the chain of command and explaining to the member how the complaint will be handled.

(e) Taking appropriate and reasonable steps to mitigate any further violations of this policy.

(f) Monitoring the work environment to ensure that any member making a complaint is not subjected to further retaliation.

(g) Periodic follow-up with the complainant to ensure that retaliation is not continuing.

Copyright Lexipol, LLC 2025/12/23, All Rights Reserved.
Published with permission by Los Gatos-Monte Sereno Police Department

(h) Not interfering with or denying the right of a member to make any complaint.

(i) Taking reasonable steps to accommodate requests for assignment or schedule changes made by a member who may be the target of retaliation if it would likely mitigate the potential for further violations of this policy.

1004.6 COMMAND STAFF RESPONSIBILITIES

The Chief of Police should communicate to all supervisors the prohibition against retaliation.

Command staff shall treat all complaints as serious matters and shall ensure that prompt actions take place, including but not limited to:

(a) Communicating to all members the prohibition against retaliation.

(b) The timely review of complaint investigations.

(c) Remediation of any inappropriate conduct or condition and instituting measures to eliminate or minimize the likelihood of recurrence.

(d) The timely communication of the outcome to the complainant.

1004.7 WHISTLE-BLOWING

California law protects members who (Labor Code § 1102.5; Government Code § 53296 et seq.):

(a) Report a violation of a state or federal statute or regulation to a government or law enforcement agency, including the member's supervisor or any other member with the authority to investigate the reported violation.

(b) Provide information or testify before a public body if the member has reasonable cause to believe a violation of law occurred.

(c) Refuse to participate in an activity that would result in a violation of a state or federal statute or regulation.

(d) File a complaint with a local agency about gross mismanagement or a significant waste of funds, abuse of authority, or a substantial and specific danger to public health or safety. Members shall exhaust all available administrative remedies prior to filing a formal complaint.

(e) Are family members of a person who has engaged in any protected acts described above.

Members are encouraged to report any legal violations through the chain of command (Labor Code § 1102.5).

Members who believe they have been the subject of retaliation for engaging in such protected behaviors should promptly report it to a supervisor. Supervisors should refer the complaint to the Bureau of Support Services for investigation pursuant to the Personnel Complaints Policy.

Copyright Lexipol, LLC 2025/12/23, All Rights Reserved.
Published with permission by Los Gatos-Monte Sereno Police Department

1004.7.1 DISPLAY OF WHISTLE-BLOWER LAWS

The Department shall display a notice to members regarding their rights and responsibilities under the whistle-blower laws, including the whistle-blower hotline maintained by the Office of the Attorney General (Labor Code § 1102.8).

1004.8 RECORDS RETENTION AND RELEASE

The Bureau of Support Services Captainshall ensure that documentation of investigations is maintained in accordance with the established records retention schedules.

1004.9 TRAINING

The policy should be reviewed with each new member.

All members should receive periodic refresher training on the requirements of this policy.

Copyright Lexipol, LLC 2025/12/23, All Rights Reserved.
Published with permission by Los Gatos-Monte Sereno Police Department

Reporting of Arrests, Convictions, and Court Orders

1005.1 PURPOSE AND SCOPE

The purpose of this policy is to describe the notification requirements and procedures that members must follow when certain arrests, convictions, and court orders restrict their ability to perform the official duties and responsibilities of the Los Gatos-Monte Sereno Police Department. This policy will also describe the notification requirements and procedures that certain retired officers must follow when an arrest, conviction, or court order disqualifies them from possessing a firearm.

1005.2 DOMESTIC VIOLENCE CONVICTIONS AND COURT ORDERS

Federal and California law prohibit individuals convicted of, or having an outstanding warrant for, certain offenses and individuals convicted of certain offenses and individuals subject to certain court orders from lawfully possessing firearms. Such convictions and court orders often involve allegations of the use or attempted use of force, or threatened use of a weapon on any individual in a domestic relationship (e.g., spouse, cohabitant, parent, child) (18 USC § 922; Penal Code § 29805).

All members and retired officers with identification cards issued by the Department are responsible for ensuring that they have not been disqualified from possessing firearms by any such conviction or court order, and shall promptly report any such conviction or court order to a supervisor, as provided in this policy.

1005.3 OTHER CRIMINAL CONVICTIONS AND COURT ORDERS

Government Code § 1029 prohibits any person convicted of a felony from being a peace officer in the State of California. This prohibition applies regardless of whether the guilt was established by way of a verdict, guilty, or nolo contendere plea.

Convictions of certain violations of the Vehicle Code and other provisions of law may also place restrictions on a member's ability to fully perform the duties of the job.

Outstanding warrants as provided in Penal Code § 29805 also place restrictions on a member's ability to possess a firearm.

While legal restrictions may or may not be imposed by statute or by the courts upon conviction of any criminal offense, criminal conduct by members of this department may be inherently in conflict with law enforcement duties and the public trust, and shall be reported as provided in this policy.

1005.4 REPORTING

All members and all retired officers with an identification card issued by the Department shall immediately notify their supervisors (retired officers should immediately notify the Shift Supervisor or the Chief of Police) in writing of any past or current criminal detention, arrest, charge, or

Copyright Lexipol, LLC 2025/12/23, All Rights Reserved.
Published with permission by Los Gatos-Monte Sereno Police Department

conviction in any state or foreign country, regardless of whether or not the matter was dropped or rejected, is currently pending or is on appeal, and regardless of the penalty or sentence, if any.

All members and all retired officers with an identification card issued by the Department shall further promptly notify their supervisors (retired officers should immediately notify the Shift Supervisor or the Chief of Police) in writing if they become the subject of a domestic violence-related order or any court order that prevents the member or retired officer from possessing a firearm or requires suspension or revocation of applicable POST certification.

Any member whose criminal arrest, conviction, or court order restricts or prohibits that member from fully and properly performing their duties, including carrying a firearm, may be disciplined. This includes but is not limited to being placed on administrative leave, reassignment, and/or termination. Any effort to remove such disqualification or restriction shall remain entirely the responsibility of the member, on the member's own time and expense.

Any member failing to provide prompt written notice pursuant to this policy shall be subject to discipline, up to and including termination.

Retired officers may have their identification cards rescinded or modified, as may be appropriate (see the Retiree Concealed Firearms Policy).

1005.4.1 NOTIFICATION REQUIREMENTS

The Bureau of Support Services Captain shall submit within 10 days of final disposition a notice to POST of a conviction or Government Code § 1029 reason that disqualifies any current peace officer employed by this department or any former peace officer if this department was responsible for the investigation (11 CCR 1003).

1005.5 POLICY

The Los Gatos-Monte Sereno Police Department requires disclosure of member arrests, convictions, and certain court orders to maintain the high standards, ethics, and integrity in its workforce, and to ensure compatibility with the duties and responsibilities of the Department.

Copyright Lexipol, LLC 2025/12/23, All Rights Reserved.
Published with permission by Los Gatos-Monte Sereno Police Department

Drug- and Alcohol-Free Workplace

1006.1 PURPOSE AND SCOPE

The purpose of this policy is to establish clear and uniform guidelines regarding drugs and alcohol in the workplace (41 USC § 8103).

1006.2 POLICY

It is the policy of this department to provide a drug- and alcohol-free workplace for all members.

1006.3 GENERAL GUIDELINES

Alcohol and drug use in the workplace or on department time can endanger the health and safety of department members and the public.

Members who have consumed an amount of an alcoholic beverage or taken any medication, or combination thereof, that would tend to adversely affect their mental or physical abilities shall not report for duty. Affected members shall notify the Shift Supervisor or appropriate supervisor as soon as the member is aware that the member will not be able to report to work. If the member is unable to make the notification, every effort should be made to have a representative contact the supervisor in a timely manner. If the member is adversely affected while on-duty, the member shall be immediately removed and released from work (see the Work Restrictions section in this policy).

1006.3.1 USE OF MEDICATIONS

Members should not use any medications that will impair their ability to safely and completely perform their duties. Any member who is medically required or has a need to take any such medication shall report that need to the member's immediate supervisor prior to commencing any on-duty status.

No member shall be permitted to work or drive a vehicle owned or leased by the Department while taking any medication that has the potential to impair the member's abilities, without a written release from the member's physician.

1006.3.2 MEDICAL CANNABIS

Possession, use, or being under the influence of medical cannabis on-duty is prohibited and may lead to disciplinary action.

1006.4 MEMBER RESPONSIBILITIES

Members shall report for work in an appropriate mental and physical condition. Members are prohibited from purchasing, manufacturing, distributing, dispensing, possessing or using controlled substances or alcohol on department premises or on department time (41 USC § 8103). The lawful possession or use of prescribed medications or over-the-counter remedies is excluded from this prohibition.

Members who are authorized to consume alcohol as part of a special assignment shall not do so to the extent of impairing on-duty performance.

Copyright Lexipol, LLC 2025/12/23, All Rights Reserved.
Published with permission by Los Gatos-Monte Sereno Police Department

Members shall notify a supervisor immediately if they observe behavior or other evidence that they believe demonstrates that a fellow member poses a risk to the health and safety of the member or others due to drug or alcohol use.

Members are required to notify their immediate supervisors of any criminal drug statute conviction for a violation occurring in the workplace no later than five days after such conviction (41 USC § 8103).

1006.5 EMPLOYEE ASSISTANCE PROGRAM

There may be available a voluntary employee assistance program to assist those who wish to seek help for alcohol and drug problems (41 USC § 8103). Insurance coverage that provides treatment for drug and alcohol abuse also may be available. Employees should contact the Personnel and Training Unit, their insurance providers or the employee assistance program for additional information. It is the responsibility of each employee to seek assistance before alcohol or drug problems lead to performance problems.

1006.6 WORK RESTRICTIONS

If a member informs a supervisor that he/she has consumed any alcohol, drug or medication that could interfere with a safe and efficient job performance, the member may be required to obtain clearance from his/her physician before continuing to work.

If the supervisor reasonably believes, based on objective facts, that a member is impaired by the consumption of alcohol or other drugs, the supervisor shall prevent the member from continuing work and shall ensure that he/she is safely transported away from the Department.

1006.7 SCREENING TESTS

A supervisor may require an employee to submit to a screening under any of the following circumstances:

(a) The supervisor reasonably believes, based upon objective facts, that the employee is under the influence of alcohol or drugs that are impairing the employee's ability to perform duties safely and efficiently.

(b) The employee discharges a firearm in the performance of the employee's duties (excluding training or authorized euthanizing of an animal).

(c) The employee discharges a firearm issued by the Department while off-duty, resulting in injury, death, or substantial property damage.

(d) The employee drives a motor vehicle in the performance of the employee's duties and becomes involved in an incident that results in bodily injury, death, or substantial damage to property.

1006.7.1 SUPERVISOR RESPONSIBILITIES

The supervisor shall prepare a written record documenting the specific facts that led to the decision to require the test, and shall inform the employee in writing of the following:

Copyright Lexipol, LLC 2025/12/23, All Rights Reserved.
Published with permission by Los Gatos-Monte Sereno Police Department

(a) The test will be given to detect either alcohol or drugs, or both.

(b) The result of the test is not admissible in any criminal proceeding against the employee.

(c) The employee may refuse the test, but refusal may result in dismissal or other disciplinary action.

1006.7.2 DISCIPLINE

An employee may be subject to disciplinary action if the employee:

(a) Fails or refuses to submit to a screening test as requested.

(b) After taking a screening test that indicates the presence of a controlled substance, fails to provide proof, within 72 hours after being requested, that the employee took the controlled substance as directed, pursuant to a current and lawful prescription issued in the employee's name.

1006.8 COMPLIANCE WITH THE DRUG-FREE WORKPLACE ACT

No later than 30 days following notice of any drug statute conviction for a violation occurring in the workplace involving a member, the Department will take appropriate disciplinary action, up to and including dismissal, and/or requiring the member to satisfactorily participate in a drug abuse assistance or rehabilitation program (41 USC § 8104).

1006.9 CONFIDENTIALITY

The Department recognizes the confidentiality and privacy due to its members. Disclosure of any information relating to substance abuse treatment, except on a need-to-know basis, shall only be with the express written consent of the member involved or pursuant to lawful process.

The written results of any screening tests and all documents generated by the employee assistance program are considered confidential medical records and shall be maintained in the member's confidential medical file in accordance with the Personnel Records Policy.

Copyright Lexipol, LLC 2025/12/23, All Rights Reserved.
Published with permission by Los Gatos-Monte Sereno Police Department

Sick Leave

1007.1 PURPOSE AND SCOPE

This policy provides general guidance regarding the use and processing of sick leave. The accrual and terms of use of sick leave for eligible employees are detailed in the Town personnel manual or applicable collective bargaining agreement.

This policy is not intended to cover all types of sick or other leaves. For example, employees may be entitled to additional paid or unpaid leave for certain family and medical reasons as provided for in the Family and Medical Leave Act (FMLA) (29 USC § 2601 et seq.), the California Family Rights Act, leave for victims of crime or abuse, or for organ or bone marrow donor procedures (29 CFR 825; Government Code § 12945.2; Government Code § 12945.8; Labor Code § 1510).

1007.2 POLICY

It is the policy of the Los Gatos-Monte Sereno Police Department to provide eligible employees with a sick leave benefit.

1007.3 USE OF SICK LEAVE

Sick leave is intended to be used for qualified absences. Sick leave is not considered vacation. Abuse of sick leave may result in discipline, denial of sick leave benefits, or both.

Employees on sick leave shall not engage in other employment or self-employment or participate in any sport, hobby, recreational activity or other activity that may impede recovery from the injury or illness (see Outside Employment Policy).

Qualified appointments should be scheduled during a member's non-working hours when it is reasonable to do so.

1007.3.1 NOTIFICATION

All members should notify the Shift Supervisor or appropriate supervisor as soon as they are aware that they will not be able to report to work and no less than one hour before the start of their scheduled shifts. If, due to an emergency, a member is unable to contact the supervisor, every effort should be made to have a representative for the member contact the supervisor (Labor Code § 246).

When the necessity to be absent from work is foreseeable, such as planned medical appointments or treatments, the member shall, whenever possible and practicable, provide the Department with no less than 30 days' notice of the impending absence (Labor Code § 246).

Upon return to work, members are responsible for ensuring their time off was appropriately accounted for, and for completing and submitting the required documentation describing the type of time off used and the specific amount of time taken.

Copyright Lexipol, LLC 2025/12/23, All Rights Reserved.
Published with permission by Los Gatos-Monte Sereno Police Department

1007.4 EXTENDED ABSENCE

Members absent from duty for more than three consecutive days may be required to furnish a statement from a health care provider supporting the need to be absent and/or the ability to return to work. Members on an extended absence shall, if possible, contact their supervisor at specified intervals to provide an update on their absence and expected date of return.

Nothing in this section precludes a supervisor from requiring, with cause, a health care provider's statement for an absence of two or fewer days after the first two days of paid sick leave are used in a 12-month period, or as specified in the Town Employee Rules and Regulations.

1007.5 REQUIRED NOTICES

The Administrative Sergeant shall ensure:

(a) Written notice of the amount of paid sick leave available is provided to employees as provided in Labor Code § 246.

(b) A poster is displayed in a conspicuous place for employees to review that contains information on paid sick leave as provided in Labor Code § 247.

1007.6 SUPERVISOR RESPONSIBILITIES

The responsibilities of supervisors include, but are not limited to:

(a) Monitoring and regularly reviewing the attendance of those under their command to ensure that the use of sick leave and absences is consistent with this policy.

(b) Attempting to determine whether an absence of four or more days may qualify as family medical leave and consulting with legal counsel or the Personnel and Training Unit as appropriate.

(c) Addressing absences and sick leave use in the member's performance evaluation when excessive or unusual use has:

1. Negatively affected the member's performance or ability to complete assigned duties.
2. Negatively affected department operations.

(d) When appropriate, counseling members regarding excessive absences and/or inappropriate use of sick leave.

(e) Referring eligible members to an available employee assistance program when appropriate.

Copyright Lexipol, LLC 2025/12/23, All Rights Reserved.
Published with permission by Los Gatos-Monte Sereno Police Department

Communicable Diseases

1008.1 PURPOSE AND SCOPE

This policy provides general guidelines to assist in minimizing the risk of department members contracting and/or spreading communicable diseases.

1008.1.1 DEFINITIONS

Definitions related to this policy include:

Communicable disease - A human disease caused by microorganisms that are present in and transmissible through human blood, bodily fluid, tissue, or by breathing or coughing. These diseases commonly include, but are not limited to, hepatitis B virus (HBV), HIV and tuberculosis.

Exposure - When an eye, mouth, mucous membrane or non-intact skin comes into contact with blood or other potentially infectious materials, or when these substances are injected or infused under the skin; when an individual is exposed to a person who has a disease that can be passed through the air by talking, sneezing or coughing (e.g., tuberculosis), or the individual is in an area that was occupied by such a person. Exposure only includes those instances that occur due to a member's position at the Los Gatos-Monte Sereno Police Department. (See the exposure control plan for further details to assist in identifying whether an exposure has occurred.)

1008.2 POLICY

The Los Gatos-Monte Sereno Police Department is committed to providing a safe work environment for its members. Members should be aware that they are ultimately responsible for their own health and safety.

1008.3 EXPOSURE CONTROL OFFICER

The Chief of Police will assign a person as the Exposure Control Officer (ECO). The ECO shall develop an exposure control plan that includes:

(a) Exposure-prevention and decontamination procedures.

(b) Procedures for when and how to obtain medical attention in the event of an exposure or suspected exposure.

(c) The provision that department members will have no-cost access to the appropriate personal protective equipment (PPE) (e.g., gloves, face masks, eye protection, pocket masks) for each member's position and risk of exposure.

(d) Evaluation of persons in custody for any exposure risk and measures to separate them (15 CCR 1051; 15 CCR 1207).

(e) Compliance with all relevant laws or regulations related to communicable diseases, including:

1. Responding to requests and notifications regarding exposures covered under the Ryan White law (42 USC § 300ff-133; 42 USC § 300ff-136).

2. Bloodborne pathogen mandates including (8 CCR 5193):

Copyright Lexipol, LLC 2025/12/23, All Rights Reserved.
Published with permission by Los Gatos-Monte Sereno Police Department

(a) Sharps injury log.

(b) Needleless systems and sharps injury protection.

3. Airborne transmissible disease mandates including (8 CCR 5199):

(a) Engineering and work practice controls related to airborne transmissible diseases.

(b) Distribution of appropriate personal protective equipment to minimize exposure to airborne disease.

4. Promptly notifying the county health officer regarding member exposures (Penal Code § 7510).

5. Establishing procedures to ensure that members request exposure notification from health facilities when transporting a person that may have a communicable disease and that the member is notified of any exposure as required by Health and Safety Code § 1797.188.

6. Informing members of the provisions of Health and Safety Code § 1797.188 (exposure to communicable diseases and notification).

(f) Provisions for acting as the designated officer liaison with health care facilities regarding communicable disease or condition exposure notification. The designated officer should coordinate with other department members to fulfill the role when not available. The designated officer shall ensure that the name, title, and telephone number of the designated officer is posted on the Department website (Health and Safety Code § 1797.188).

The ECO should also act as the liaison with the Division of Occupational Safety and Health (Cal/OSHA) and may request voluntary compliance inspections. The ECO shall annually review and update the exposure control plan and review implementation of the plan (8 CCR 5193).

1008.4 EXPOSURE PREVENTION AND MITIGATION

1008.4.1 GENERAL PRECAUTIONS

All members are expected to use good judgment and follow training and procedures related to mitigating the risks associated with communicable disease. This includes, but is not limited to (8 CCR 5193):

(a) Stocking disposable gloves, antiseptic hand cleanser, CPR masks or other specialized equipment in the work area or department vehicles, as applicable.

(b) Wearing department-approved disposable gloves when contact with blood, other potentially infectious materials, mucous membranes and non-intact skin can be reasonably anticipated.

(c) Washing hands immediately or as soon as feasible after removal of gloves or other PPE.

(d) Treating all human blood and bodily fluids/tissue as if it is known to be infectious for a communicable disease.

Copyright Lexipol, LLC 2025/12/23, All Rights Reserved.
Published with permission by Los Gatos-Monte Sereno Police Department

(e) Using an appropriate barrier device when providing CPR.

(f) Using a face mask or shield if it is reasonable to anticipate an exposure to an airborne transmissible disease.

(g) Decontaminating non-disposable equipment (e.g., flashlight, control devices, clothing and portable radio) as soon as possible if the equipment is a potential source of exposure.

1. Clothing that has been contaminated by blood or other potentially infectious materials shall be removed immediately or as soon as feasible and stored/decontaminated appropriately.

(h) Handling all sharps and items that cut or puncture (e.g., needles, broken glass, razors, knives) cautiously and using puncture-resistant containers for their storage and/or transportation.

(i) Avoiding eating, drinking, smoking, applying cosmetics or lip balm, or handling contact lenses where there is a reasonable likelihood of exposure.

(j) Disposing of biohazardous waste appropriately or labeling biohazardous material properly when it is stored.

1008.4.2 IMMUNIZATIONS

Members who could be exposed to HBV due to their positions may receive the HBV vaccine and any routine booster at no cost (8 CCR 5193).

1008.5 CONFIDENTIALITY OF REPORTS

Medical information shall remain in confidential files and shall not be disclosed to anyone without the member's written consent (except as required by law). Test results from persons who may have been the source of an exposure are to be kept confidential as well.

1008.6 TRAINING

All members shall participate in training regarding communicable diseases commensurate with the requirements of their position. The training (8 CCR 5193):

(a) Shall be provided at the time of initial assignment to tasks where an occupational exposure may take place and at least annually after the initial training.

(b) Shall be provided whenever the member is assigned new tasks or procedures affecting his/her potential exposure to communicable disease.

(c) Should provide guidance on what constitutes an exposure, what steps can be taken to avoid an exposure and what steps should be taken if a suspected exposure occurs.

Copyright Lexipol, LLC 2025/12/23, All Rights Reserved.
Published with permission by Los Gatos-Monte Sereno Police Department

Smoking and Tobacco Use

1009.1 PURPOSE AND SCOPE

This policy establishes limitations on smoking and the use of tobacco products by members and others while on-duty or while in Los Gatos-Monte Sereno Police Department facilities or vehicles.

For the purposes of this policy, smoking and tobacco use includes, but is not limited to, any tobacco product, such as cigarettes, cigars, pipe tobacco, snuff, tobacco pouches and chewing tobacco, as well as any device intended to simulate smoking, such as an electronic cigarette or personal vaporizer.

1009.2 POLICY

The Los Gatos-Monte Sereno Police Department recognizes that tobacco use is a health risk and can be offensive to others.

Smoking and tobacco use also presents an unprofessional image for the Department and its members. Therefore smoking is prohibited by members and visitors in all department facilities, buildings and vehicles, and as is further outlined in this policy (Government Code § 7597; Labor Code § 6404.5).

1009.3 SMOKING AND TOBACCO USE

Smoking and tobacco use by members is prohibited anytime members are in public view representing the Los Gatos-Monte Sereno Police Department.

It shall be the responsibility of each member to ensure that no person under his/her supervision smokes tobacco products inside Town facilities and vehicles.

1009.4 ADDITIONAL PROHIBITIONS

No person shall smoke tobacco products within 20 feet of a main entrance, exit or operable window of any public building (including any department facility), or buildings on the campuses of the University of California, California State University and California community colleges, whether present for training, enforcement or any other purpose (Government Code § 7596 et seq.).

Copyright Lexipol, LLC 2025/12/23, All Rights Reserved.
Published with permission by Los Gatos-Monte Sereno Police Department

Seat Belts

1010.1 PURPOSE AND SCOPE

This policy establishes guidelines for the use of seat belts and child restraints. This policy will apply to all members operating or riding in department vehicles (Vehicle Code § 27315.5).

Guidance for transporting persons in custody may be found in the Transporting Persons in Custody and Handcuffing and Restraints policies.

1010.1.1 DEFINITIONS

Definitions related to this policy include:

Child restraint system - An infant or child passenger restraint system that meets Federal Motor Vehicle Safety Standards (FMVSS) and Regulations set forth in 49 CFR 571.213.

1010.2 WEARING OF SAFETY RESTRAINTS

All members shall wear properly adjusted safety restraints when operating or riding in a seat equipped with restraints, in any vehicle owned, leased or rented by this department while on- or off-duty, or in any privately owned vehicle while on-duty. The member driving such a vehicle shall ensure that all other occupants, including non-members, are also properly restrained.

Exceptions to the requirement to wear safety restraints may be made only in exceptional situations where, due to unusual circumstances, wearing a seat belt would endanger the member or the public. Members must be prepared to justify any deviation from this requirement.

1010.3 INOPERABLE SEAT BELTS

Department vehicles shall not be operated when the seat belt in the driver's position is inoperable. Persons shall not be transported in a seat in which the seat belt is inoperable.

Department vehicle seat belts shall not be modified, removed, deactivated or altered in any way, except by the vehicle maintenance and repair staff, who shall do so only with the express authorization of the Chief of Police.

Members who discover an inoperable restraint system shall report the defect to the appropriate supervisor. Prompt action will be taken to replace or repair the system.

1010.4 POLICY

It is the policy of the Los Gatos-Monte Sereno Police Department that members use safety and child restraint systems to reduce the possibility of death or injury in a motor vehicle collision.

1010.5 TRANSPORTING CHILDREN

Children under the age of 8 shall be transported in compliance with California’s child restraint system requirements (Vehicle Code § 27360; Vehicle Code § 27363).

Copyright Lexipol, LLC 2025/12/23, All Rights Reserved.
Published with permission by Los Gatos-Monte Sereno Police Department

Rear seat passengers in a cage-equipped vehicle may have reduced clearance, which requires careful seating and positioning of seat belts. Due to this reduced clearance, and if permitted by law, children and any child restraint system may be secured in the front seat of such vehicles provided this positioning meets federal safety standards and the vehicle and child restraint system manufacturer's design and use recommendations. In the event that a child is transported in the front seat of a vehicle, the seat should be pushed back as far as possible and the passenger-side airbag should be deactivated. If this is not possible, members should arrange alternate transportation when feasible. A child shall not be transported in a rear-facing child restraint system in the front seat in a vehicle that is equipped with an active frontal passenger airbag (Vehicle Code § 27363).

1010.6 VEHICLES MANUFACTURED WITHOUT SEAT BELTS

Vehicles manufactured and certified for use without seat belts or other restraint systems are subject to the manufacturer's operator requirements for safe use.

1010.7 VEHICLE AIRBAGS

In all vehicles equipped with airbag restraint systems, the system will not be tampered with or deactivated, except when transporting children as written elsewhere in this policy. All equipment installed in vehicles equipped with airbags will be installed as per the vehicle manufacturer specifications to avoid the danger of interfering with the effective deployment of the airbag device.

Copyright Lexipol, LLC 2025/12/23, All Rights Reserved.
Published with permission by Los Gatos-Monte Sereno Police Department

Body Armor

1011.1 PURPOSE AND SCOPE

The purpose of this policy is to provide law enforcement officers with guidelines for the proper use of body armor.

1011.2 POLICY

It is the policy of the Los Gatos-Monte Sereno Police Department to maximize officer safety through the use of body armor in combination with prescribed safety procedures. While body armor provides a significant level of protection, it is not a substitute for the observance of officer safety procedures.

1011.3 ISSUANCE OF BODY ARMOR

The Support Services Captain or designee shall ensure that body armor is issued to all officers when the officer begins service at the Los Gatos/Monte Sereno Police Department and that, when issued, the body armor meets or exceeds the standards of the National Institute of Justice.

The Support Services Captain or designee shall establish a body armor replacement schedule and ensure that replacement body armor is issued pursuant to the schedule or whenever the body armor becomes worn or damaged to the point that its effectiveness or functionality has been compromised.

1011.3.1 USE OF SOFT BODY ARMOR

Generally, the use of body armor is required subject to the following:

(a) Officers shall only wear agency-approved body armor.

(b) Officers shall wear body armor anytime they are in a situation where they could reasonably be expected to take enforcement action.

(c) Officers may be excused from wearing body armor when they are functioning primarily in an administrative or support capacity and could not reasonably be expected to take enforcement action.

(d) Body armor shall be worn when an officer is working in uniform or taking part in Department range training.

(e) An officer may be excused from wearing body armor when he/she is involved in undercover or plainclothes work that his/her supervisor determines could be compromised by wearing body armor, or when a supervisor determines that other circumstances make it inappropriate to mandate wearing body armor.

(f) Department Rangemasters are not exempt from wearing body armor when instructing range training.

Copyright Lexipol, LLC 2025/12/23, All Rights Reserved.
Published with permission by Los Gatos-Monte Sereno Police Department

1011.3.2 CARE AND MAINTENANCE OF SOFT BODY ARMOR

Soft body armor should never be stored for any period of time in an area where environmental conditions (e.g., temperature, light, humidity) are not reasonably controlled (e.g., normal ambient room temperature/humidity conditions), such as in automobiles or automobile trunks.

Soft body armor should be cared for and cleaned pursuant to the manufacturer's care instructions provided with the soft body armor. The instructions can be found on labels located on the external surface of each ballistic panel. The carrier should also have a label that contains care instructions. Failure to follow these instructions may damage the ballistic performance capabilities of the armor. If care instructions for the soft body armor cannot be located, contact the manufacturer to request care instructions.

Soft body armor should not be exposed to any cleaning agents or methods not specifically recommended by the manufacturer, as noted on the armor panel label.

Soft body armor should be replaced in accordance with the manufacturer's recommended replacement schedule.

Copyright Lexipol, LLC 2025/12/23, All Rights Reserved.
Published with permission by Los Gatos-Monte Sereno Police Department

Personnel Records

1012.1 PURPOSE AND SCOPE

This policy governs maintenance and access to personnel records. Personnel records include any file maintained under an individual member's name.

1012.2 POLICY

It is the policy of this department to maintain personnel records and preserve the confidentiality of personnel records pursuant to the Constitution and the laws of California (Penal Code § 832.7).

1012.3 DEPARTMENT FILE

The department file shall be maintained as a record of a person’s employment/appointment with this department. The department file should contain, at a minimum:

(a) Personal data, including photographs, marital status, names of family members, educational and employment history, or similar information. A photograph of the member should be permanently retained.

(b) Election of employee benefits.

(c) Personnel action reports reflecting assignments, promotions, and other changes in employment/appointment status. These should be permanently retained.

(d) Original performance evaluations. These should be permanently retained.

(e) Discipline records, including copies of sustained personnel complaints (see the Personnel Complaints Policy).

1. Disciplinary action resulting from sustained internally initiated complaints or observation of misconduct shall be maintained pursuant to the established records retention schedule and at least four years (Government Code § 12946).

2. Disciplinary action resulting from a sustained civilian's complaint involving misconduct shall be maintained pursuant to the established records retention schedule and at least 15 years (Penal Code § 832.5).

3. A civilian’s complaint involving misconduct that was not sustained shall be maintained pursuant to the established records retention schedule and at least five years (Penal Code § 832.5).

(f) Adverse comments such as supervisor notes or memos may be retained in the department file after the member has had the opportunity to read and initial the comment (Government Code § 3305).

1. Once a member has had an opportunity to read and initial any adverse comment, the member shall be given the opportunity to respond in writing to the adverse comment within 30 days (Government Code § 3306).

2. Any member response shall be attached to and retained with the original adverse comment (Government Code § 3306).

Copyright Lexipol, LLC 2025/12/23, All Rights Reserved.
Published with permission by Los Gatos-Monte Sereno Police Department

3. If a member refuses to initial or sign an adverse comment, at least one supervisor should note the date and time of such refusal on the original comment and the member should sign or initial the noted refusal. Such a refusal, however, shall not be deemed insubordination, nor shall it prohibit the entry of the adverse comment into the member's file (Government Code § 3305).

(g) Commendations and awards.

(h) Any other information, the disclosure of which would constitute an unwarranted invasion of personal privacy.

1012.4 SUPERVISOR WORKING FILE

Supervisor working files may be separately maintained internally by a member's supervisor for the purpose of completing timely performance evaluations. The supervisor working file may contain supervisor comments, notes, notices to correct and other materials that are intended to serve as a foundation for the completion of timely performance evaluations.

All materials intended for this interim file shall be provided to the employee prior to being placed in the file in accordance with Government Code § 3305 and Government Code § 3306.

Adverse comments such as supervisor notes or memos may be retained in the supervisor working file after the member has had the opportunity to read and initial the comment (Government Code § 3305).

(a) Once a member has had an opportunity to read and initial any adverse comment, the member shall be given the opportunity to respond in writing to the adverse comment within 30 days (Government Code § 3306).

(b) Any member response shall be attached to and retained with the original adverse comment (Government Code § 3306).

(c) If a member refuses to initial or sign an adverse comment, at least one supervisor should note the date and time of such refusal on the original comment and the member should sign or initial the noted refusal. Such a refusal, however, shall not be deemed insubordination, nor shall it prohibit the entry of the adverse comment into the member's file (Government Code § 3305).

1012.5 TRAINING FILE

An individual training file shall be maintained by the Administrative Sergeant or Personnel and Training Analyst for each member. Training files will contain records of all training; original or photocopies of available certificates, transcripts, diplomas and other documentation; and education and firearms qualifications. Training records may also be created and stored remotely, either manually or automatically (e.g., Daily Training Bulletin (DTB) records).

(a) The involved member is responsible for providing the Administrative Sergeant or Personnel and Training Analyst or immediate supervisor with evidence of completed training/education in a timely manner.

Copyright Lexipol, LLC 2025/12/23, All Rights Reserved.
Published with permission by Los Gatos-Monte Sereno Police Department

(b) The Administrative Sergeant or Personnel and Training Analyst or supervisor shall ensure that copies of such training records are placed in the member's training file.

1012.6 INTERNAL AFFAIRS FILE

Internal affairs files shall be maintained under the exclusive control of the Bureau of Support ServicesBureau of Support Services Captain in conjunction with the office of the Chief of Police. Access to these files may only be approved by the Chief of Police or the Bureau of Support ServicesCaptain.

These files shall contain the complete investigation of all formal complaints of member misconduct, regardless of disposition (Penal Code § 832.12). Investigations of complaints that result in the following findings shall not be placed in the member's file but will be maintained in the internal affairs file:

(a) Not sustained

(b) Unfounded

(c) Exonerated

Investigation files arising out of sustained civilian's complaints involving misconduct shall be maintained pursuant to the established records retention schedule and for a period of at least 15 years. Investigations that resulted in other than a sustained finding may not be used by the Department to adversely affect an employee's career (Penal Code § 832.5).

Investigation files arising out of internally generated complaints shall be maintained pursuant to the established records retention schedule and for at least four years (Government Code § 12946).

Investigation files arising out of a civilian complaint involving misconduct that was not sustained shall be maintained pursuant to the established records retention schedule and for at least five years (Penal Code § 832.5).

1012.7 SECURITY

Personnel records should be maintained in a secured location and locked either in a cabinet or access-controlled room. Personnel records maintained in an electronic format should have adequate password protection.

Personnel records are subject to disclosure only as provided in this policy, the Records Maintenance and Release Policy or according to applicable discovery procedures.

Nothing in this policy is intended to preclude review of personnel records by the Town Manager, Town Attorney or other attorneys or representatives of the Town in connection with official business.

1012.7.1 REQUESTS FOR DISCLOSURE

Any member receiving a request for a personnel record shall promptly notify the Custodian of Records or other person charged with the maintenance of such records.

Copyright Lexipol, LLC 2025/12/23, All Rights Reserved.
Published with permission by Los Gatos-Monte Sereno Police Department

Upon receipt of any such request, the responsible person shall notify the affected member as soon as practicable that such a request has been made (Evidence Code § 1043).

The responsible person shall further ensure that an appropriate response to the request is made in a timely manner, consistent with applicable law. In many cases, this may require assistance of available legal counsel.

All requests for disclosure that result in access to a member's personnel records shall be logged in the corresponding file.

1012.7.2 RELEASE OF PERSONNEL INFORMATION

Personnel records shall not be disclosed except as allowed by law (Penal Code § 832.7; Evidence Code § 1043) (see also Records Maintenance and Release Policy).

Any person who maliciously, and with the intent to obstruct justice or the due administration of the laws, publishes, disseminates, or otherwise discloses the residence address or telephone number of any member of this department may be guilty of a misdemeanor (Penal Code § 146e).

The Department may release any factual information concerning a disciplinary investigation if the member who is the subject of the investigation (or the member's representative) publicly makes a statement that is published in the media and that the member (or representative) knows to be false. The disclosure of such information, if any, shall be limited to facts that refute any such false statement (Penal Code § 832.7).

The Department may, without a request, disclose to the public the cause of termination for a disclosable incident involving a former officer, as permitted by law (Penal Code § 832.7(b)(13)).

1012.7.3 RELEASE OF LAW ENFORCEMENT GANG INFORMATION

Information relating to the termination of an officer from this department for participation in a law enforcement gang shall be disclosed to another law enforcement agency that is conducting a pre-employment background investigation except where specifically prohibited by law (Penal Code § 13670).

1012.8 MEMBERS' ACCESS TO THEIR PERSONNEL RECORDS

Any member may request access to the member's own personnel records during the normal business hours of those responsible for maintaining such files. Any member seeking the removal of any item from the member's personnel records shall file a written request to the Chief of Police through the chain of command. The Department shall remove any such item if appropriate, or within 30 days provide the member with a written explanation of why the contested item will not be removed. If the contested item is not removed from the file, the member's request and the written response from the Department shall be retained with the contested item in the member's corresponding personnel record (Government Code § 3306.5).

Members may be restricted from accessing files containing any of the following information:

Copyright Lexipol, LLC 2025/12/23, All Rights Reserved.
Published with permission by Los Gatos-Monte Sereno Police Department

(a) An ongoing internal affairs investigation to the extent that it could jeopardize or compromise the investigation pending final disposition or notice to the member of the intent to discipline.

(b) Confidential portions of internal affairs files that have not been sustained against the member.

(c) Criminal investigations involving the member.

(d) Letters of reference concerning employment/appointment, licensing, or issuance of permits regarding the member.

(e) Any portion of a test document, except the cumulative total test score for either a section of the test document or for the entire test document.

(f) Materials used by the Department for staff management planning, including judgments or recommendations concerning future salary increases and other wage treatments, management bonus plans, promotions and job assignments, or other comments or ratings used for department planning purposes.

(g) Information of a personal nature about a person other than the member if disclosure of the information would constitute a clearly unwarranted invasion of the other person's privacy.

(h) Records relevant to any other pending claim between the Department and the member that may be discovered in a judicial proceeding.

1012.9 RETENTION AND PURGING

Unless provided otherwise in this policy, personnel records shall be maintained in accordance with the established records retention schedule.

(a) During the preparation of each member’s performance evaluation, all personnel complaints and disciplinary actions should be reviewed to determine the relevancy, if any, to progressive discipline, training and career development. Each supervisor responsible for completing the member's performance evaluation should determine whether any prior sustained disciplinary file should be retained beyond the required period for reasons other than pending litigation or other ongoing legal proceedings.

(b) If a supervisor determines that records of prior discipline should be retained beyond the required period, approval for such retention should be obtained through the chain of command from the Chief of Police.

(c) If, in the opinion of the Chief of Police, a personnel complaint or disciplinary action maintained beyond the required retention period is no longer relevant, all records of such matter may be destroyed in accordance with the established records retention schedule.

Copyright Lexipol, LLC 2025/12/23, All Rights Reserved.
Published with permission by Los Gatos-Monte Sereno Police Department

1012.10 RELEASE OF PERSONNEL RECORDS AND RECORDS RELATED TO CERTAIN INCIDENTS, COMPLAINTS, AND INVESTIGATIONS OF OFFICERS

Personnel records and records related to certain incidents, complaints, and investigations of officers shall be released pursuant to a proper request under the Public Records Act and subject to redaction and delayed release as provided by law.

The Custodian of Records should work as appropriate with the Chief of Police or the Bureau of Support Services supervisor in determining what records may qualify for disclosure when a request for records is received and if the requested record is subject to redaction or delay from disclosure.

For purposes of this section, a record includes (Penal Code § 832.7(b)(3):

- All investigation reports.
- Photographic, audio, and video evidence.
- Transcripts or recordings of interviews.
- Autopsy reports.
- All materials compiled and presented for review to the District Attorney or to any person or body charged with determining whether to file criminal charges against an officer in connection with an incident, whether the officer's action was consistent with law and department policy for purposes of discipline or administrative action, or what discipline to impose or corrective action to take.
- Documents setting forth findings or recommending findings.
- Copies of disciplinary records relating to the incident, including any letters of intent to impose discipline, any documents reflecting modifications of discipline due to the *Skelly* or grievance process, and letters indicating final imposition of discipline or other documentation reflecting implementation of corrective action.

Unless a record or information is confidential or qualifies for delayed disclosure as provided by Penal Code § 832.7(b)(8) or other law, the following records (hereinafter qualifying records) shall be made available for public inspection no later than 45 days from the date of a request (Penal Code § 832.7(b)(1)):

(a) Records relating to the report, investigation, or findings of:

1. The discharge of a firearm at another person by an officer.
2. The use of force against a person resulting in death or in great bodily injury (as defined by Penal Code § 243(f)(4)) by an officer.
3. A sustained finding involving a complaint that alleges unreasonable or excessive force.
4. A sustained finding that an officer failed to intervene against another officer using force that is clearly unreasonable or excessive.

(b) Records relating to an incident where a sustained finding was made by the Department or oversight agency regarding:

Copyright Lexipol, LLC 2025/12/23, All Rights Reserved.
Published with permission by Los Gatos-Monte Sereno Police Department

1. An officer engaged in sexual assault of a member of the public (as defined by Penal Code § 832.7(b)).
2. Dishonesty of an officer relating to the reporting, investigation, or prosecution of a crime, or directly relating to the reporting of, or investigation of misconduct by, another officer, including but not limited to any false statements, filing false reports, destruction, falsifying, or concealing of evidence, or perjury.
3. An officer engaged in conduct including but not limited to verbal statements, writings, online posts, recordings, and gestures involving prejudice or discrimination against a person on the basis of race, religious creed, color, national origin, ancestry, physical disability, mental disability, medical condition, genetic information, marital status, sex, gender, gender identity, gender expression, age, sexual orientation, or military and veteran status.
4. An officer made an unlawful arrest or conducted an unlawful search.

Qualifying records will be made available regardless of whether the officer resigns before the Department or an oversight agency concludes its investigation (Penal Code § 832.7(b)(3)).

A record from a separate and prior investigation or assessment of a separate incident shall not be released unless it is independently subject to disclosure (Penal Code § 832.7(b)(4)).

When an investigation involves multiple officers, the Department shall not release information about allegations of misconduct or the analysis or disposition of an investigation of an officer unless it relates to a sustained finding of a qualified allegation as provided by Penal Code § 832.7(b)(5). However, factual information about the action of the officer during an incident or the statements of an officer shall be released if the statements are relevant to a finding of the qualified allegation against another officer that is subject to release (Penal Code § 832.7(b)(5)).

1012.10.1 REDACTION

The Custodian of Records, in consultation with the Chief of Police or authorized designee, shall redact the following portions of qualifying records made available for release (Penal Code § 832.7(b)(6)):

(a) Personal data or information (e.g., home address, telephone number, identities of family members) other than the names and work-related information of officers

(b) Information that would compromise the anonymity of whistleblowers, complainants, victims, and witnesses

(c) Confidential medical, financial, or other information where disclosure is prohibited by federal law or would cause an unwarranted invasion of personal privacy that clearly outweighs the strong public interest in records about possible misconduct and use of force

(d) Where there is a specific, articulable, and particularized reason to believe that disclosure of the record would pose a significant danger to the physical safety of the officer or another person

Copyright Lexipol, LLC 2025/12/23, All Rights Reserved.
Published with permission by Los Gatos-Monte Sereno Police Department

Additionally, a record may be redacted, including redacting personal identifying information, where, on the facts of the particular case, the public interest served by not disclosing the information clearly outweighs the public interest served by disclosing it (Penal Code § 832.7(b)(7)).

1012.10.2 DELAY OF RELEASE

Unless otherwise directed by the Chief of Police, the Custodian of Records should consult with a supervisor familiar with the underlying investigation to determine whether to delay disclosure of qualifying records due to any of the following conditions (Penal Code § 832.7):

(a) Active criminal investigations

1. Disclosure may be delayed 60 days from the date the misconduct or use of force occurred or until the District Attorney determines whether to file criminal charges, whichever occurs sooner.
2. After the initial 60 days, delay of disclosure may be continued if the disclosure could reasonably be expected to interfere with a criminal enforcement proceeding against an officer or against someone other than an officer who engaged in misconduct or used the force.

(b) Filed criminal charges

1. When charges are filed related to an incident in which misconduct occurred or force was used, disclosure may be delayed until a verdict on those charges is returned at trial or, if a plea of guilty or no contest is entered, the time to withdraw the plea has passed.

(c) Administrative investigations

1. Disclosure may be delayed until:

(a) There is a determination from the investigation whether the misconduct or use of force violated law or department policy, but no longer than 180 days after the date of the department's discovery of the misconduct or use of force or allegation of misconduct or use of force

1012.10.3 NOTICE OF DELAY OF RECORDS

When there is justification for delay of disclosure of qualifying records, the Custodian of Records shall provide written notice of the reason for any delay to a requester as follows (Penal Code § 832.7):

(a) Provide the specific basis for the determination that the interest in delaying disclosure clearly outweighs the public interest in disclosure. The notice shall also include the estimated date for the disclosure of the withheld information.

(b) When delay is continued beyond the initial 60 days because of criminal enforcement proceedings against anyone, at 180-day intervals provide the specific basis that disclosure could reasonably be expected to interfere with a criminal enforcement proceeding and the estimated date for disclosure.

1. Information withheld shall be disclosed when the specific basis for withholding the information is resolved, the investigation or proceeding is no longer active, or

Copyright Lexipol, LLC 2025/12/23, All Rights Reserved.
Published with permission by Los Gatos-Monte Sereno Police Department

no later than 18 months after the date of the incident, whichever occurs sooner, unless:

(a) When the criminal proceeding is against someone other than an officer and there are extraordinary circumstances to warrant a continued delay due to the ongoing criminal investigation or proceeding, then the Department must show by clear and convincing evidence that the interest in preventing prejudice to the active and ongoing criminal investigation or proceeding outweighs the public interest for prompt disclosure of records about misconduct or use of force by officers.

In cases where an action to compel disclosure is brought pursuant to Government Code § 7923.000, the Department may justify delay by filing an application to seal the basis for withholding if disclosure of the written basis itself would impact a privilege or compromise a pending investigation (Penal Code § 832.7(b)(8)).

Copyright Lexipol, LLC 2025/12/23, All Rights Reserved.
Published with permission by Los Gatos-Monte Sereno Police Department

Request for Change of Assignment

1013.1 PURPOSE AND SCOPE

It is the intent of the Department that all requests for change of assignment are considered equally. To facilitate the selection process, the following procedure is established whereby all such requests will be reviewed on an equal basis as assignments are made.

1013.2 REQUEST FOR CHANGE OF ASSIGNMENT

Los Gatos/Monte Sereno Police personnel wishing a change of assignment may do so by forwarding a Memo detailing their request through the chain of command to their Division Captain.

1013.2.1 CONTENTS OF MEMO

Employees should list their qualifications for specific assignments requested. All relevant experience, education and training should be included.

The Memo will remain in effect until the end of the calendar year in which it was submitted. Effective January 1st of each year, employees still interested in new positions will need to complete and submit a Memo requesting a change of assignment.

1013.3 SUPERVISOR'S COMMENTARY

The officer's immediate supervisor shall make appropriate comments in the space provided on the Memo before forwarding it to the Division Commander of the employee involved. In the case of patrol officers, the Supervisor may comment on the request with his/her recommendation before forwarding the request to the Bureau Captain.

Copyright Lexipol, LLC 2025/12/23, All Rights Reserved.
Published with permission by Los Gatos-Monte Sereno Police Department

Commendations and Awards

1014.1 PURPOSE AND SCOPE

This policy provides general guidelines for recognizing commendable or meritorious acts of members of the Los Gatos-Monte Sereno Police Department and individuals from the community.

1014.2 POLICY

It is the policy of the Los Gatos-Monte Sereno Police Department to recognize and acknowledge exceptional individual or group achievements, performance, proficiency, heroism and service of its members and individuals from the community through commendations and awards.

1014.3 COMMENDATIONS

Commendations for members of the Department or for individuals from the community may be initiated by any department member or by any person from the community.

1014.4 CRITERIA

A meritorious or commendable act may include, but is not limited to:

- Superior handling of a difficult situation.
- Conspicuous bravery or outstanding performance.
- Any action or performance that is above and beyond typical duties.

1014.4.1 DEPARTMENT MEMBER DOCUMENTATION

Members of the Department should document meritorious or commendable acts. The documentation should contain:

(a) Identifying information:

1. For members of the Department - name, bureau and assignment at the date and time of the meritorious or commendable act
2. For individuals from the community - name, address, telephone number

(b) A brief account of the meritorious or commendable act with report numbers, as appropriate.

(c) The signature of the member submitting the documentation.

1014.4.2 COMMUNITY MEMBER DOCUMENTATION

Documentation of a meritorious or commendable act submitted by a person from the community should be accepted in any form. However, written documentation is preferred. Department members accepting the documentation should attempt to obtain detailed information regarding the matter, including:

(a) Identifying information:

Copyright Lexipol, LLC 2025/12/23, All Rights Reserved.
Published with permission by Los Gatos-Monte Sereno Police Department

1. For members of the Department - name, bureau and assignment at the date and time of the meritorious or commendable act
2. For individuals from the community - name, address, telephone number

(b) A brief account of the meritorious or commendable act with report numbers, as appropriate.

(c) The signature of the person submitting the documentation.

1014.4.3 PROCESSING DOCUMENTATION

Documentation regarding the meritorious or commendable act of a member of the Department should be forwarded to the appropriate Captain for his/her review. The Captain should sign and forward the documentation to the Chief of Police for his/her review.

The Chief of Police or the authorized designee will present the commendation to the department member for his/her signature. The documentation will then be returned to the Bureau of Support Services secretary for entry into the member's personnel file.

Documentation regarding the meritorious or commendable act of an individual from the community should be forwarded to the Bureau of Support Services Captain. The documentation will be signed by the Captain and forwarded to the Chief of Police for his/her review. An appropriate venue or ceremony to acknowledge the individual's actions should be arranged. Documentation of the commendation shall be maintained in a file designated for such records.

1014.5 AWARDS

Awards may be bestowed upon members of the Department and individuals from the community. These awards include:

- Merit Award: Awarded to any Los Gatos-Monte Sereno Police Department employee or volunteer for outstanding performance of duties under unusual, complicated or hazardous conditions. This award may also be given to any Los Gatos-Monte Sereno Police Department employee or volunteer for the outstanding or superior performance of any assignment over a prolonged period of time. A Merit Award may also be awarded to any distinct work group of employees or volunteers when the actions of the group as a whole meet the qualifications.
- Meritorious Conduct Award: Awarded to any employee or volunteer for meritorious service or excellent performance in an assignment of great responsibility where the officer distinguishes himself/herself of the Los Gatos-Monte Sereno Police Department while carrying out the assignment.
- Civic Achievement Award: Awarded to any employee or volunteer who brings favorable recognition to the agency through their involvement in civic affairs while a member and representative of the Los Gatos-Monte Sereno Police Department.
- Citizen's Award: Awarded to any person(s) whose actions exemplify excellence in the performance of civic responsibilities, show unselfish devotion to their fellow man and community and/or bring honor to themselves and recognition to the city through their actions.

Copyright Lexipol, LLC 2025/12/23, All Rights Reserved.
Published with permission by Los Gatos-Monte Sereno Police Department

- Lifesaving Award: Awarded to an employee or volunteer directly responsible for the saving of a human life. Documentation and supporting evidence must be included to substantiate the award such as statements from witnesses, physicians, and law enforcement personnel. This award may be given when evidence indicates the actions of the employee prolonged human life to the extent a victim was released to the care of medical personnel, even though the victim may have expired at a later time.
- Police Commendation Award: Awarded to an employee or volunteer for outstanding performance involving great risk to his/her personal safety while performing his/her duties.
- Special Recognition Award: Awarded to any person(s), other than a Los Gatos-Monte Sereno Police Department employee, who brings favorable recognition to this agency through their involvement with the Los Gatos-Monte Sereno Police Department

Criteria for each award and the selection, presentation and display of any award are determined by the Chief of Police.

Copyright Lexipol, LLC 2025/12/23, All Rights Reserved.
Published with permission by Los Gatos-Monte Sereno Police Department

Fitness for Duty

1015.1 PURPOSE AND SCOPE

All officers are required to be free from any physical, emotional, or mental condition which might adversely affect the exercise of peace officer powers. The purpose of this policy is to ensure that all officers of this department remain fit for duty and able to perform their job functions (Government Code § 1031).

1015.2 EMPLOYEE RESPONSIBILITIES

(a) It shall be the responsibility of each member of this department to maintain good physical condition sufficient to safely and properly perform essential duties of their position.

(b) Each member of this department shall perform his/her respective duties without physical, emotional, and/or mental constraints.

(c) During working hours, all employees are required to be alert, attentive, and capable of performing his/her assigned responsibilities.

(d) Any employee who feels unable to perform his/her duties shall promptly notify a supervisor. In the event that an employee believes that another employee is unable to perform his/her duties, such observations and/or belief shall be promptly reported to a supervisor.

1015.3 SUPERVISOR RESPONSIBILITIES

(a) A supervisor observing an employee, or receiving a report of an employee who is perceived to be, unable to safely perform his/her duties due to a physical or mental condition shall take prompt and appropriate action in an effort to resolve the situation.

(b) Whenever feasible, the supervisor should attempt to ascertain the reason or source of the problem and in all cases a preliminary evaluation should be made in an effort to determine the level of inability of the employee to perform his/her duties.

(c) In the event the employee appears to be in need of immediate medical or psychiatric treatment, all reasonable efforts should be made to provide such care.

(d) In conjunction with the Shift Supervisor or employee's available Captain, a determination should be made whether or not the employee should be temporarily relieved from his/her duties.

(e) The Chief of Police shall be promptly notified in the event that any employee is relieved from duty.

Copyright Lexipol, LLC 2025/12/23, All Rights Reserved.
Published with permission by Los Gatos-Monte Sereno Police Department

1015.4 NON-WORK RELATED CONDITIONS

Any employee suffering from a non-work related condition which warrants a temporary relief from duty may be required to use sick leave or other paid time off (PTO) in order to obtain medical treatment or other reasonable rest period.

1015.5 WORK RELATED CONDITIONS

Any employee suffering from a work related condition which warrants a temporary relief from duty shall be required to comply with personnel rules and guidelines for processing such claims.

Upon the recommendation of the Shift Supervisor and concurrence of a Captain, Chief of Police, any employee whose actions or use of force in an official capacity result in death or serious injury to another may be temporarily removed from regularly assigned duties and/or placed on paid administrative leave for the wellbeing of the employee and until such time as the following may be completed:

(a) A preliminary determination that the employee's conduct appears to be in compliance with policy and, if appropriate.

(b) The employee has had the opportunity to receive necessary counseling and/or psychological clearance to return to full duty.

1015.6 PHYSICAL AND PSYCHOLOGICAL EXAMINATIONS

(a) Whenever circumstances reasonably indicate that an employee is unfit for duty, the Chief of Police may serve that employee with a written order to undergo a physical and/or psychological examination in cooperation with the Town Department of Human Resources to determine the level of the employee's fitness for duty. The order shall indicate the date, time and place for the examination.

(b) The examining physician or therapist will provide the Department with a report indicating that the employee is either fit for duty or, if not, listing any functional limitations which limit the employee's ability to perform job duties (Civil Code § 56.10 (c)(8)(A)). If the employee places his/her condition at issue in any subsequent or related administrative action/grievance, the examining physician or therapist may be required to disclose any and all information which is relevant to such proceeding (Civil Code § 56.10(c)(8)(B)).

(c) In order to facilitate the examination of any employee, the Department will provide all appropriate documents and available information to assist in the evaluation and/or treatment.

(d) All reports and evaluations submitted by the treating physician or therapist shall be part of the employee's confidential personnel file.

(e) Any employee ordered to receive a fitness for duty examination shall comply with the terms of the order and cooperate fully with the examining physician or therapist regarding any clinical interview, tests administered or other procedures as directed.

Copyright Lexipol, LLC 2025/12/23, All Rights Reserved.
Published with permission by Los Gatos-Monte Sereno Police Department

Any failure to comply with such an order and any failure to cooperate with the examining physician or therapist may be deemed insubordination and shall be subject to discipline up to and including termination.

(f) Once an employee has been deemed fit for duty by the examining physician or therapist, the employee will be notified to resume his/her duties.

1015.7 LIMITATION ON HOURS WORKED

Absent emergency operations members should not work more than:

- 16 hours in one day (24 hour) period or
- 30 hours in any 2 day (48 hour) period or
- 84 hours in any 7 day (168 hour) period

Except in very limited circumstances members should have a minimum of 8 hours off between shifts. Supervisors should give consideration to reasonable rest periods and are authorized to deny overtime or relieve to off-duty status any member who has exceeded the above guidelines.

Limitations on the number of hours worked apply to shift changes, shift trades, rotation, holdover, training, general overtime and any other work assignments.

1015.8 APPEALS

An employee who is separated from paid employment or receives a reduction in salary resulting from a fitness for duty examination shall be entitled to an administrative appeal as outlined in the Personnel Complaints Policy.

Copyright Lexipol, LLC 2025/12/23, All Rights Reserved.
Published with permission by Los Gatos-Monte Sereno Police Department

Meal Periods and Breaks

1016.1 PURPOSE AND SCOPE

This policy regarding meals and breaks, insofar as possible shall conform to the policy governing all Town employees that has been established by the Town Manager.

1016.1.1 MEAL PERIODS

Sworn employees and dispatchers shall remain on duty subject to call during meal breaks. All other employees are not on call during meal breaks unless directed otherwise by a supervisor.

Uniformed patrol and traffic officers shall request clearance from Dispatch prior to taking a meal period. Uniformed officers shall take their breaks within the Town limits unless on assignment outside of the Town.

The time spent for the meal period shall not exceed the authorized time allowed.

1016.1.2 15 MINUTE BREAKS

Each employee is entitled to a 15 minute break, near the mid point, for each four-hour work period. Only one 15 minute break shall be taken during each four hours of duty. No breaks shall be taken during the first or last hour of an employee's shift unless approved by a supervisor.

Employees normally assigned to the police facility shall remain in the police facility for their breaks. This would not prohibit them from taking a break outside the facility if on official business.

Field officers will take their breaks in their assigned areas, subject to call and shall monitor their radios. When field officers take their breaks away from their vehicles, they shall do so only with the knowledge and clearance of Dispatch.

Copyright Lexipol, LLC 2025/12/23, All Rights Reserved.
Published with permission by Los Gatos-Monte Sereno Police Department

Lactation Breaks

1017.1 PURPOSE AND SCOPE

The purpose of this policy is to provide guidance regarding reasonable accommodations for lactating members (Labor Code § 1034).

1017.2 POLICY

It is the policy of the Los Gatos-Monte Sereno Police Department to provide, in compliance with federal and state law, reasonable accommodations for lactating members. This includes break time and appropriate facilities to accommodate any member desiring to express breast milk for the member's nursing child (29 USC § 218d; 42 USC § 2000gg-1; 29 CFR 1636.3; Labor Code § 1030).

1017.3 LACTATION BREAK TIME

A rest period should be permitted each time the member requires a lactation break (29 USC § 218d; 42 USC § 2000gg-1; 29 CFR 1636.3; Labor Code § 1030). In general, lactation breaks that cumulatively total 30 minutes or less during any four-hour work period or major portion of a four-hour work period would be considered reasonable. However, individual circumstances may require more or less time.

Lactation breaks, if feasible, should be taken at the same time as the member's regularly scheduled rest or meal periods. While a reasonable effort will be made to provide additional time beyond authorized breaks, any such time exceeding regularly scheduled and paid break time will be unpaid (Labor Code § 1030).

Members desiring to take a lactation break shall notify the dispatcher or a supervisor prior to taking such a break. Such breaks may be reasonably delayed if they would seriously disrupt department operations (Labor Code § 1032).

Once a lactation break has been approved, the break should not be interrupted except for emergency or exigent circumstances.

1017.4 PRIVATE LOCATION

The Department will make reasonable efforts to accommodate members with the use of an appropriate room or other location to express milk in private. Such room or place should be in proximity to the member's work area and shall be other than a bathroom or toilet stall. The location must be shielded from view, free from intrusion from coworkers and the public, and otherwise satisfy the requirements of federal and state law (29 USC § 218d; 42 USC § 2000gg-1; 29 CFR 1636.3; Labor Code § 1031).

Members occupying such private areas shall either secure the door or otherwise make it clear to others that the area is occupied with a need for privacy. All other members should avoid

Copyright Lexipol, LLC 2025/12/23, All Rights Reserved.
Published with permission by Los Gatos-Monte Sereno Police Department

interrupting a member during an authorized break, except to announce an emergency or other urgent circumstance.

Authorized lactation breaks for members assigned to the field may be taken at the nearest appropriate private area.

1017.5 STORAGE OF EXPRESSED MILK

Any member storing expressed milk in any authorized refrigerated area within the Department shall clearly label it as such and shall remove it when the member's shift ends.

1017.5.1 STATE REQUIREMENTS

Members have the right to request lactation accommodations. If a break time or location accommodation cannot be provided, the supervisor shall provide the member with a written response regarding the reasons for the determination (Labor Code § 1034).

Lactation rooms or other locations should comply with the prescribed feature and access requirements of Labor Code § 1031.

Members who believe that their rights have been violated under this policy or have been the subject of discrimination or retaliation for exercising or attempting to exercise their rights under this policy, are encouraged to follow the chain of command in reporting a violation, but may also file a complaint directly with the Labor Commissioner (Labor Code § 1033).

Copyright Lexipol, LLC 2025/12/23, All Rights Reserved.
Published with permission by Los Gatos-Monte Sereno Police Department

Payroll Records

1018.1 PURPOSE AND SCOPE

This policy provides the guidelines for completing and submitting payroll records of department members who are eligible for the payment of wages.

1018.2 POLICY

The Los Gatos-Monte Sereno Police Department maintains timely and accurate payroll records.

1018.3 RESPONSIBILITIES

Members are responsible for the accurate completion and timely submission of their payroll records for the payment of wages.

Supervisors are responsible for approving the payroll records for those under their commands.

1018.4 TIME REQUIREMENTS

Members who are eligible for the payment of wages are paid on a scheduled, periodic basis, generally on the same day or date each period, with certain exceptions, such as holidays. Payroll records shall be completed and submitted to Bureau of Support Services as established by the Town payroll procedures.

1018.5 RECORDS

The Bureau of Support Services Captain shall ensure that accurate and timely payroll records are maintained as required by 29 CFR 516.2 for a minimum of three years (29 CFR 516.5).

Copyright Lexipol, LLC 2025/12/23, All Rights Reserved.
Published with permission by Los Gatos-Monte Sereno Police Department

Personnel Complaints

1019.1 PURPOSE AND SCOPE

This policy provides guidelines for the reporting, investigation and disposition of complaints regarding the conduct of members of the Los Gatos-Monte Sereno Police Department. This policy shall not apply to any questioning, counseling, instruction, informal verbal admonishment or other routine or unplanned contact of a member in the normal course of duty, by a supervisor or any other member, nor shall this policy apply to a criminal investigation.

1019.2 POLICY

The Los Gatos-Monte Sereno Police Department takes seriously all complaints regarding the service provided by the Department and the conduct of its members.

The Department will accept and address all complaints of misconduct in accordance with this policy, the Town of Los Gatos Community Complaint Procedure, (Exhibit attached and hereafter referred to as the CCP),and applicable federal, state and local law, municipal and county rules and the requirements of any collective bargaining agreements. The CCP function pertains exclusively to sworn staff.

It is also the policy of this department to ensure that the community can report misconduct without concern for reprisal or retaliation.

1019.3 PERSONNEL COMPLAINTS

Personnel complaints include any allegation of misconduct or improper job performance that, if true, would constitute a violation of department policy or of federal, state or local law, policy or rule. Personnel complaints may be generated internally or by the public.

Inquiries about conduct or performance that, if true, would not violate department policy or federal, state or local law, policy or rule may be handled informally by a supervisor and shall not be considered a personnel complaint which requires additional review or further investigative actions. Such inquiries generally include clarification regarding policy, procedure or the response to specific incidents by the Department or personnel and may be handled by the involved member's immediate supervisor. If warranted or the complainant is dissatisfied with the supervisor's explanation and desires additional action, a formal documented complaint should be initiated.

1019.3.1 COMPLAINT CLASSIFICATIONS

All personnel complaints submitted directly to the Town Attorney's Office or Police Department for further investigation, will undergo an independent preliminary review in accordance with the

Copyright Lexipol, LLC 2025/12/23, All Rights Reserved.
Published with permission by Los Gatos-Monte Sereno Police Department

Town's CCP. Upon initial review of the complaint the independent review panel will determine classification of the complaint into one of the following categories:

I. Supervisory Referral: A Supervisory Referral is a complaint which contains an allegation involving a minor transgression that may best be handled by bringing the matter to the attention of the subject member's supervisor and the chain of command to determine if the transgression occurred and the appropriate corrective action without formal investigation.All of the following objective criteria must be met for a complaint to be considered a Supervisory Referral:

1. The issue must be personnel-related,
2. Allegations of misconduct must be related to action(s) or inaction(s) by a sworn member of the Department, and
3. The allegation(s) must involve a minor transgression in which a finding of Sustained would not likely result in substantial discipline.

II. Policy Complaint: A Policy Complaint is defined as a complaint in which sworn officer(s) took action that was determined during the Preliminary Review to be in compliance with LGMSPD policy, procedure or California or Federal Law, but for which the complainant believes the policy is inappropriate or invalid. In these cases, there is no indication a complaint is made specifically against the officer taking the action. Upon determining the complaint to be a Policy Complaint, the Policy will be reviewed and the complaint will not be placed in the officer's personnel file.

III. Conduct Complaint:A Conduct Complaint is defined as a complaint in which a complainant files an allegation against a sworn Officer, which if true would indicate the Officer violated (1) any local, state, or federal law or, (2) any Department policy or procedure, and where such actions could result in the involved Officer receiving disciplinary action.

IV. Non-Misconduct Concern:After receiving a formal complaint alleging misconduct by a sworn Officer, the Town's preliminary review may indicate that the allegations did not involve a violation of:

1. Any local, state or federal law or,
2. Any Department policy or procedures.Such a complaint will be re-categorized as a Non-Misconduct Concern, meaning it does not meet the criteria outlined in the definition of a Conduct Complaint. Re-categorizing complaints as Non-Misconduct Concerns allows the Town to track issues that may indicate a need for training for sworn personnel and/or community outreach/dialogue. Complaints categorized as Non-Misconduct Concerns will not be placed in the officer's personnel file.

V. Inconclusive: A matter in which the complaining party either refuses to sign and complete the Town of Los Gatos Police Department Community Complaint Form, refuses to cooperate during the investigation or becomes unavailable after diligent follow-up. In such matters, the Preliminary Reviewers may further investigate the matter depending upon whether there are sufficient leads to establish reasonable suspicion that serious misconduct or a criminal offense has been committed

Copyright Lexipol, LLC 2025/12/23, All Rights Reserved.
Published with permission by Los Gatos-Monte Sereno Police Department

by the officer(s) based upon the initial information provided. If sufficient independent evidence is not available, the complaint will be classified as "Inconclusive."

VI. Demonstrably Unfounded: When the preliminary review of a formal complaint reveals that the misconduct alleged in the complaint did not occur, based on immediately available evidence and/or recorded media, the complaint is categorized as "Demonstrably Unfounded."Complaints categorized as Unfounded will not be placed in the officer's personnel file.

The following are additional examples of complaints that might fall into the above category, but are not limited to every situation:

1. A reasonably objective person would assume the complainant's description of the circumstances is based upon information that is clearly made up or imaginary.
2. The complainant's description of the incident is based on what a reasonably objective person would describe as an implausible conspiracy theory.

1019.3.2 SOURCES OF COMPLAINTS

The following applies to the source of complaints:

(a) Individuals from the public may make complaints in any form, including in writing, by email, in person or by telephone.

(b) Any department member becoming aware of alleged misconduct shall immediately notify a supervisor.

(c) Supervisors shall initiate a complaint based upon observed misconduct or receipt from any source alleging misconduct that, if true, could result in disciplinary action.

(d) Anonymous and third-party complaints should be accepted and investigated to the extent that sufficient information is provided.

(e) Tort claims and lawsuits may generate a personnel complaint.

1019.4 AVAILABILITY AND ACCEPTANCE OF COMPLAINTS

1019.4.1 COMPLAINT FORMS

Personnel complaint forms will be maintained in a clearly visible location in the public area of the police facility and be accessible through the department website. Forms may also be available at other Town facilities.

Personnel complaint forms in languages other than English may also be provided, as determined necessary or practicable.

1019.4.2 ACCEPTANCE

All complaints will be courteously accepted by any department member and promptly given to the appropriate supervisor. Although written complaints are preferred, a complaint may also be filed orally, either in person or by telephone. Such complaints will be directed to a supervisor. If

Copyright Lexipol, LLC 2025/12/23, All Rights Reserved.
Published with permission by Los Gatos-Monte Sereno Police Department

a supervisor is not immediately available to take an oral complaint, the receiving member shall obtain contact information sufficient for the supervisor to contact the complainant. The supervisor, upon contact with the complainant, shall complete and submit a complaint form as appropriate.

Although not required, complainants should be encouraged to file complaints in person so that proper identification, signatures, photographs, or physical evidence may be obtained as necessary.

The Town of Los Gatos Clerk's Office will also accept formal written complaints from the public, which will be forwarded to the Police Department and Town Attorney's Office for processing and review.

A complainant shall be provided with a copy of the complaining party's statement at the time it is filed with the Department (Penal Code § 832.7).

1019.4.3 AVAILABILITY OF WRITTEN PROCEDURES

The Department shall make available to the public a written description of the investigation procedures for complaints (Penal Code § 832.5).

1019.4.4 HATE COMPLAINTS AGAINST PEACE OFFICERS

Internal complaints or complaints from the public shall be accepted and investigated in accordance with this policy where it is alleged that an officer has in the previous seven years, and since 18 years of age, engaged in membership in a hate group, participated in a hate group activity, or advocated any public expression of hate (Penal Code § 13682).

1019.5 DOCUMENTATION

Supervisors shall ensure that all formal complaints are documented on a complaint form to ensure a thorough preliminary review of the complaint details prior to the determination of a complaint classification. The supervisor shall ensure that the nature of the complaint is defined as clearly as possible.

1019.6 ADMINISTRATIVE INVESTIGATIONS

In accordance with the Town's CCP, if the preliminary reviewers classify the complaint as a "Supervisory Referral," "Policy Complaint," or "Non-Misconduct Concern," the complaint will be referred to a Police Department Supervisor or Captain for follow-up and / or investigative actions.

Allegations of personnel "Misconduct Complaints" (as defined in the Town's Community Complaint Procedure) will be formally investigated as follows:

(a) For sworn "Misconduct Complaints" which could result in disciplinary action will be formally investigated by an external independent investigative agency in adherence to the Town's CCP.

Copyright Lexipol, LLC 2025/12/23, All Rights Reserved.
Published with permission by Los Gatos-Monte Sereno Police Department

(b) For non-sworn "Misconduct "Complaints" which could result in disciplinary action may be investigated by department supervisory personnel, a Support Services Bureau Investigator, or an external independent investigative agency, at the discretion of the Chief of Police.

1019.6.1 SUPERVISOR RESPONSIBILITIES

In general, and after CCP review, if warranted by this policy, it is deemed the police department will investigate the personnel complaint, the primary responsibility for the investigation of a personnel complaint shall rest with the member's immediate supervisor, unless the supervisor is the complainant, or the supervisor is the ultimate decision-maker regarding disciplinary action or has any personal involvement regarding the alleged misconduct. The Chief of Police or the authorized designee may direct that another supervisor investigate any complaint.

A supervisor who becomes aware of alleged misconduct shall take reasonable steps to prevent aggravation of the situation.

The responsibilities of supervisors include but are not limited to:

(a) Ensuring that upon receiving or initiating any formal complaint, a complaint form is completed

  1. The original complaint form will be forwarded to the Chief of police, via chain of command, and a copy will be forwarded to the Town Attorney.Captain Chief of Police

  2. In circumstances where the integrity of the investigation could be jeopardized by reducing the complaint to writing or where the confidentiality of a complainant is at issue, a supervisor shall orally report the matter to the member's [DivisionCommander] or the [agencyHead], who will initiate appropriate action.

(b) Responding to all complainants in a courteous and professional manner.

(c) Resolving those personnel complaints that can be resolved immediately.

  1. Follow-up contact with the complainant should be made within 24 hours of the Department receiving the complaint.

  2. If the matter is resolved and no further action is required, the supervisor will note the resolution on a complaint form and forward the form to the Shift Supervisor.

(d) Ensuring that upon receipt of a complaint involving allegations of a potentially serious nature, the Shift Supervisor and the Chief of Police are notified via the chain of command as soon as practicable. The Town Attorney shall also be notified as soon as practicable.

(e) Promptly contacting the Support Services Captain and the Shift Supervisor for direction regarding their roles in addressing a complaint that relates to sexual, racial, ethnic or other forms of prohibited harassment or discrimination. Ensuring that upon receipt of the complaint the Chief of Police and Town Attorney are notified as soon as practicable.

Copyright Lexipol, LLC 2025/12/23, All Rights Reserved.
Published with permission by Los Gatos-Monte Sereno Police Department

(f) Forwarding unresolved personnel complaints to the Shift Supervisor, who will determine whether to contact the complainant or assign the complaint for investigation. Ensuring that upon receipt of the complaint the Chief of Police and Town Attorney are notified as soon as practicable.

(g) Informing the complainant of the investigator's name and the complaint number within three days after assignment.

(h) Investigating a complaint as follows:

1. Making reasonable efforts to obtain names, addresses and telephone numbers of witnesses.

2. When appropriate, ensuring immediate medical attention is provided and photographs of alleged injuries and accessible uninjured areas are taken.

(i) Ensuring that the procedural rights of the accused member are followed (Government Code § 3303 et seq.).

(j) Ensuring interviews of the complainant are generally conducted during reasonable hours.

1019.6.2 ADMINISTRATIVE INVESTIGATION PROCEDURES

Whether conducted by a supervisor or a member of the Support Services Division, or an external investigator, the following applies to members covered by the Public Safety Officers Procedural Bill of Rights Act (POBR) (Government Code Section 3303):

(a) Interviews of an accused member shall be conducted during reasonable hours and preferably when the member is on-duty. If the member is off-duty, he/she shall be compensated.

(b) Unless waived by the member, interviews of an accused member shall be at the Los Gatos-Monte Sereno Police Department or other reasonable and appropriate place.

(c) No more than two interviewers should ask questions of an accused member.

(d) Prior to any interview, a member shall be informed of the nature of the investigation, the name, rank and command of the officer in charge of the investigation, the interviewing officers and all other persons to be present during the interview.

(e) All interviews shall be for a reasonable period and the member's personal needs should be accommodated.

(f) No member should be subjected to offensive or threatening language, nor shall any promises, rewards or other inducements be used to obtain answers.

(g) Any member refusing to answer questions directly related to the investigation may be ordered to answer questions administratively and may be subject to discipline for failing to do so.

1. A member should be given an order to answer questions in an administrative investigation that might incriminate the member in a criminal matter only after the member has been given a *Lybarger* advisement. Administrative investigators should consider the impact that compelling a statement from the member may have on any related criminal investigation and should take reasonable

Copyright Lexipol, LLC 2025/12/23, All Rights Reserved.
Published with permission by Los Gatos-Monte Sereno Police Department

steps to avoid creating any foreseeable conflicts between the two related investigations. This may include conferring with the person in charge of the criminal investigation (e.g., discussion of processes, timing, implications).

2. No information or evidence administratively coerced from a member may be provided to anyone involved in conducting the criminal investigation or to any prosecutor.

(h) The interviewer should record all interviews of members and witnesses. The member may also record the interview. If the member has been previously interviewed, a copy of that recorded interview shall be provided to the member prior to any subsequent interview.

(i) All members subjected to interviews that could result in discipline have the right to have an uninvolved representative present during the interview. However, in order to maintain the integrity of each individual's statement, involved members shall not consult or meet with a representative or attorney collectively or in groups prior to being interviewed.

(j) All members shall provide complete and truthful responses to questions posed during interviews.

(k) No member may be requested or compelled to submit to a polygraph examination, nor shall any refusal to submit to such examination be mentioned in any investigation (Government Code § 3307).

No investigation shall be undertaken against any officer solely because the officer has been placed on a prosecutor's *Brady* list or the name of the officer may otherwise be subject to disclosure pursuant to *Brady v. Maryland*. However, an investigation may be based on the underlying acts or omissions for which the officer has been placed on a *Brady* list or may otherwise be subject to disclosure pursuant to *Brady v. Maryland* (Government Code § 3305.5).

1019.6.3 ADMINISTRATIVE INVESTIGATION FORMAT

Formal investigations of personnel complaints shall be thorough, complete and essentially follow this format:

Introduction - Include the identity of the members, the identity of the assigned investigators, the initial date and source of the complaint.

Synopsis - Provide a brief summary of the facts giving rise to the investigation.

Summary - List the allegations separately, including applicable policy sections, with a brief summary of the evidence relevant to each allegation. A separate recommended finding should be provided for each allegation.

Evidence - Each allegation should be set forth with the details of the evidence applicable to each allegation provided, including comprehensive summaries of member and witness statements. Other evidence related to each allegation should also be detailed in this section.

Conclusion - A recommendation regarding further action or disposition should be provided.

Copyright Lexipol, LLC 2025/12/23, All Rights Reserved.
Published with permission by Los Gatos-Monte Sereno Police Department

Exhibits - A separate list of exhibits (e.g., recordings, photos, documents) should be attached to the report.

1019.6.4 DISPOSITIONS
Each personnel complaint shall be classified with one of the following dispositions:

Unfounded - When the investigation discloses that the alleged acts did not occur or did not involve department members. Complaints that are determined to be frivolous will fall within the classification of unfounded (Penal Code § 832.8).

Exonerated - When the investigation discloses that the alleged act occurred but that the act was justified, lawful and/or proper.

Not sustained - When the investigation discloses that there is insufficient evidence to sustain the complaint or fully exonerate the member.

Sustained - A final determination by an investigating agency, commission, board, hearing officer, or arbitrator, as applicable, following an investigation and opportunity for an administrative appeal pursuant to Government Code § 3304 and Government Code § 3304.5 that the actions of an officer were found to violate law or department policy (Penal Code § 832.8).

If an investigation discloses misconduct or improper job performance that was not alleged in the original complaint, the investigator shall take appropriate action with regard to any additional allegations.

1019.6.5 COMPLETION OF INVESTIGATIONS
Every investigator or supervisor assigned to investigate a personnel complaint or other alleged misconduct shall proceed with due diligence in an effort to complete the investigation within one year from the date of discovery by an individual authorized to initiate an investigation (Government Code § 3304).

In the event that an investigation cannot be completed within one year of discovery, the assigned investigator or supervisor shall ensure that an extension or delay is warranted within the exceptions set forth in Government Code § 3304(d) or Government Code § 3508.1.

1019.6.6 NOTICE TO COMPLAINANT OF INVESTIGATION STATUS

The member conducting the investigation should provide the complainant with periodic updates on the status of the investigation, as appropriate. For sworn personnel complaints, the Town Attorney's Office should provide the initial correspondence to the complainant and confirmation of receipt of the complaint.

1019.7 ADMINISTRATIVE SEARCHES
Assigned lockers, storage spaces and other areas, including desks, offices and vehicles, may be searched as part of an administrative investigation upon a reasonable suspicion of misconduct.

Copyright Lexipol, LLC 2025/12/23, All Rights Reserved.
Published with permission by Los Gatos-Monte Sereno Police Department

Such areas may also be searched any time by a supervisor for non-investigative purposes, such as obtaining a needed report, radio or other document or equipment.

Lockers and storage spaces may only be administratively searched in the member's presence, with the member’s consent, with a valid search warrant or where the member has been given reasonable notice that the search will take place (Government Code § 3309).

1019.7.1 CATEGORIES OF PERSONNEL COMPLAINTS
Each complaint shall be classified with one of the following categories:

(a) Supervisory Referral
(b) Policy Complaint
(c) Conduct Complaint
(d) Non-Misconduct Concern
(e) Inconclusive
(f) Demonstrably Unfounded

1019.7.2 DISCLOSURE OF FINANCIAL INFORMATION
An employee may be compelled to disclose personal financial information under the following circumstances (Government Code § 3308):

(a) Pursuant to a state law or proper legal process
(b) Information exists that tends to indicate a conflict of interest with official duties
(c) If the employee is assigned to or being considered for a special assignment with a potential for bribes or other improper inducements

1019.8 ADMINISTRATIVE LEAVE

When a complaint of misconduct is of a serious nature, or when circumstances indicate that allowing the accused to continue to work would adversely affect the mission of the Department, the Chief of Police or the authorized designee may temporarily assign an accused employee to administrative leave. Any employee placed on administrative leave:

(a) May be required to relinquish any department badge, identification, assigned weapons and any other department equipment.
(b) Shall be required to continue to comply with all policies and lawful orders of a supervisor.
(c) May be temporarily reassigned to a different shift, generally a normal business-hours shift, during the investigation. The employee may be required to remain available for contact at all times during such shift, and will report as ordered.

Copyright Lexipol, LLC 2025/12/23, All Rights Reserved.
Published with permission by Los Gatos-Monte Sereno Police Department

1019.9 CRIMINAL INVESTIGATION

Where a member is accused of potential criminal conduct, in accordance with the CCP, an external investigator shall be assigned to the criminal investigations a separate supervisor or investigator shall be assigned to investigate the criminal allegations apart from any administrative investigation. Any separate administrative investigation may parallel a criminal investigation.

The Chief of Policeand the Town Attorney shall be notified as soon as practicable when a member is accused of criminal conduct. The Chief of Police may request a criminal investigation by an outside law enforcement agency.

A member accused of criminal conduct shall be advised of his/her constitutional rights (Government Code § 3303(h)). The member should not be administratively ordered to provide any information in the criminal investigation.

The Los Gatos-Monte Sereno Police Department may release information concerning the arrest or detention of any member, including an officer, that has not led to a conviction. No disciplinary action should be taken until an independent administrative investigation is conducted.

1019.10 POST-ADMINISTRATIVE INVESTIGATION PROCEDURES (EXCLUDING EXTERNAL INVESTIGATIONS)

Upon completion of a formal investigation, an investigation report should be forwarded to the Chief of Police through the chain of command.

Sworn complaint investigations which have been turned over to an external investigative agency should follow the Town's CCP and forward a completed investigative report to the Town Attorney and Chief of Police upon completion.

The Chief of Police may accept or modify any classification or recommendation for disciplinary action.

1019.10.1 BUREAU COMMANDER RESPONSIBILITIES

Upon receipt of any completed personnel investigation, the Captain of the involved member shall review the entire investigative file, the member's personnel file and any other relevant materials.

The Captain may make recommendations regarding the disposition of any allegations and the amount of discipline, if any, to be imposed.

Prior to forwarding recommendations to the Chief of Police, the Captain may return the entire investigation to the assigned investigator or supervisor for further investigation or action.

When forwarding any written recommendation to the Chief of Police, the Captain shall include all relevant materials supporting the recommendation. Actual copies of a member's existing personnel file need not be provided and may be incorporated by reference.

Copyright Lexipol, LLC 2025/12/23, All Rights Reserved.
Published with permission by Los Gatos-Monte Sereno Police Department

1019.10.2 CHIEF OF POLICE RESPONSIBILITIES

Upon receipt of any written recommendation for disciplinary action, the Chief of Police shall review the recommendation and all accompanying materials. The Chief of Police may modify any recommendation and/or may return the file to the Captain for further investigation or action.

Once the Chief of Police is satisfied that no further investigation or action is required by staff, the Chief of Police shall determine the amount of discipline, if any, that should be imposed. In the event disciplinary action is proposed, the Chief of Police shall provide the member with a pre-disciplinary procedural due process hearing (*Skelly*) by providing written notice of the charges, proposed action and reasons for the proposed action. Written notice shall be provided within one year from the date of discovery of the misconduct (Government Code § 3304(d)). The Chief of Police shall also provide the member with:

(a) Access to all of the materials considered by the Chief of Police in recommending the proposed discipline.

(b) An opportunity to respond orally or in writing to the Chief of Police within five days of receiving the notice.

1. Upon a showing of good cause by the member, the Chief of Police may grant a reasonable extension of time for the member to respond.

2. If the member elects to respond orally, the presentation may be recorded by the Department. Upon request, the member shall be provided with a copy of the recording.

Once the member has completed his/her response or if the member has elected to waive any such response, the Chief of Police shall consider all information received in regard to the recommended discipline. The Chief of Police shall render a timely written decision to the member and specify the grounds and reasons for discipline and the effective date of the discipline. Once the Chief of Police has issued a written decision, the discipline shall become effective.

1019.10.3 NOTICE OF FINAL DISPOSITION TO THE COMPLAINANT

The Chief of Police or the authorized designee shall ensure that the complainant is notified of the disposition (i.e., sustained, not sustained, exonerated, unfounded) of the complaint (Penal Code § 832.7(f)).

1019.10.4 NOTICE REQUIREMENTS

The disposition of any civilian's complaint shall be released to the complaining party within 30 days of the final disposition. This release shall not include what discipline, if any, was imposed (Penal Code § 832.7(f)).

1019.11 PRE-DISCIPLINE EMPLOYEE RESPONSE

The pre-discipline process is intended to provide the accused employee with an opportunity to present a written or oral response to the Chief of Police after having had an opportunity to review the supporting materials and prior to imposition of any recommended discipline. The employee shall consider the following:

Copyright Lexipol, LLC 2025/12/23, All Rights Reserved.
Published with permission by Los Gatos-Monte Sereno Police Department

(a) The response is not intended to be an adversarial or formal hearing.

(b) Although the employee may be represented by an uninvolved representative or legal counsel, the response is not designed to accommodate the presentation of testimony or witnesses.

(c) The employee may suggest that further investigation could be conducted or the employee may offer any additional information or mitigating factors for the Chief of Police to consider.

(d) In the event that the Chief of Police elects to cause further investigation to be conducted, the employee shall be provided with the results prior to the imposition of any discipline.

(e) The employee may thereafter have the opportunity to further respond orally or in writing to the Chief of Police on the limited issues of information raised in any subsequent materials.

1019.12 RESIGNATIONS/RETIREMENTS PRIOR TO DISCIPLINE

In the event that a member tenders a written resignation or notice of retirement prior to the imposition of discipline, it shall be noted in the file. The tender of a resignation or retirement by itself shall not serve as grounds for the termination of any pending investigation or discipline (Penal Code § 13510.8).

1019.13 POST-DISCIPLINE APPEAL RIGHTS

Non-probationary employees have the right to appeal a letter of reprimand, suspension without pay, punitive transfer, demotion, reduction in pay or step, or termination from employment. The employee has the right to appeal using the procedures established by any collective bargaining agreement, Memorandum of Understanding and/or personnel rules.

In the event of punitive action against an employee covered by the POBR, the appeal process shall be in compliance with Government Code § 3304 and Government Code § 3304.5.

During any administrative appeal, evidence that an officer has been placed on a *Brady* list or is otherwise subject to *Brady* restrictions may not be introduced unless the underlying allegations of misconduct have been independently established. Thereafter, such *Brady* evidence shall be limited to determining the appropriateness of the penalty (Government Code § 3305.5).

1019.14 PROBATIONARY EMPLOYEES AND OTHER MEMBERS

At-will and probationary employees and those members other than non-probationary employees may be released from employment for non-disciplinary reasons (e.g., failure to meet standards) without adherence to the procedures set forth in this policy or any right to appeal. However, any probationary officer subjected to an investigation into allegations of misconduct shall be entitled to those procedural rights, as applicable, set forth in the POBR (Government Code § 3303; Government Code § 3304).

Copyright Lexipol, LLC 2025/12/23, All Rights Reserved.
Published with permission by Los Gatos-Monte Sereno Police Department

At-will, probationary employees and those other than non-probationary employees subjected to discipline or termination as a result of allegations of misconduct shall not be deemed to have acquired a property interest in their position, but shall be given the opportunity to appear before the Chief of Police or authorized designee for a non-evidentiary hearing for the sole purpose of attempting to clear their name or liberty interest. There shall be no further opportunity for appeal beyond the liberty interest hearing and the decision of the Chief of Police shall be final.

1019.15 RETENTION OF PERSONNEL INVESTIGATION FILES

All personnel complaints shall be maintained in accordance with the established records retention schedule and as described in the Personnel Records Policy.

1019.16 REQUIRED REPORTING TO POST

The Chief of Police or the authorized designee shall notify POST on the appropriate POST form within 10 days of certain officer personnel events, including but not limited to (Penal Code § 13510.9):

(a) Termination or separation from employment or appointment. Separation from employment or appointment includes any involuntary termination, resignation, or retirement.

1. A POST affidavit-of-separation form shall be executed and maintained by the Department and submitted to POST as required by Penal Code § 13510.9 and 11 CCR 1003.

(b) Events that could affect an officer's POST certification, such as:

1. Complaints, charges, or allegations of serious misconduct (as defined by Penal Code § 13510.8).
2. Findings of civilian review boards.
3. Final dispositions of any investigations.
4. Civil judgments or court findings based on conduct, or settlement of a civil claim against an officer or the Los Gatos-Monte Sereno Police Department based on allegations of conduct by an officer.

The Chief of Police or the authorized designee shall be responsible for providing POST access to or duplication of investigation documentation (e.g., physical or documentary evidence, witness statements, analysis, conclusions) within the applicable timeframe provided in Penal Code § 13510.9.

1019.16.1 NOTIFICATIONS TO POST FOR SERIOUS MISCONDUCT

The Chief of Police or the authorized designee shall report allegations of serious misconduct by an officer to POST and the report shall include the following (11 CCR 1207):

(a) Name of the Department

(b) Administrative case number

Copyright Lexipol, LLC 2025/12/23, All Rights Reserved.
Published with permission by Los Gatos-Monte Sereno Police Department

(c) Name, current address, and phone number of the complainant, if available

(d) Name, POST ID, current address, and phone number of the involved officer

(e) A summary of the alleged misconduct including:

1. A narrative of the allegations
2. Date and time of incidents
3. Location of occurrence
4. Any witness information, if available
5. Summary of arrest or indictment of involved officer

(f) A change in employment status of the involved officer (e.g., administrative leave, suspension, termination)

(g) Name and contact information of the assigned investigator

The Chief of Police or the authorized designee shall provide updates of the investigation to POST every 90 days until the final disposition in the method designated by POST (11 CCR 1207).

Upon completion of the investigation, the Chief of Police or the authorized designee shall submit to POST the final disposition of the investigation as well as investigation materials and the officer's service record as provided by 11 CCR 1207.

1019.16.2 ADDITIONAL NOTIFICATIONS TO POST FOR SERIOUS MISCONDUCT
Additional notification shall be made to POST (11 CCR 1207):

(a) If the imposed disciplinary action is pending appeal or other review through an administrative or judicial proceeding:

1. The Department shall provide the name of the body conducting the proceeding.
2. The status of the proceeding, if known.

(b) If criminal charges are pending:

1. The name of the court having jurisdiction over the criminal charges against the officer.
2. The status of the criminal case, if known.

Copyright Lexipol, LLC 2025/12/23, All Rights Reserved.
Published with permission by Los Gatos-Monte Sereno Police Department

Overtime Compensation Requests

1020.1 PURPOSE AND SCOPE

It is the policy of the Department to compensate non-exempt salaried employees who work authorized overtime either by payment of wages as agreed and in effect through the Memorandum of Understanding (MOU), or by the allowance of accrual of compensatory time off. In order to qualify for either, the employee must complete and submit a Request for Overtime Payment as soon as practical after overtime is worked.

1020.1.1 DEPARTMENT POLICY

Because of the nature of police work, and the specific needs of the Department, a degree of flexibility concerning overtime policies must be maintained.

Non-exempt employees are not authorized to volunteer work time to the Department. All requests to work overtime shall be approved in advance by a supervisor. If circumstances do not permit prior approval, then approval shall be sought as soon as practical during the overtime shift and in no case later than the end of shift in which the overtime is worked.

Short periods of work at the end of the normal duty day (e.g., less than one hour in duration) may be handled unofficially between the supervisor and the employee by flexing a subsequent shift schedule to compensate for the time worked rather than by submitting requests for overtime payments. If the supervisor authorizes or directs the employee to complete a form for such a period, the employee shall comply.

The individual employee may request compensatory time in lieu of receiving overtime payment, however, the employee may not exceed the maximum accrural of hours of compensatory time per the employee's corresponding Memorandum of Understanding.

1020.2 REQUEST FOR OVERTIME COMPENSATION

Employees shall submit all overtime compensation requests to their immediate supervisors as soon as practicable for verification and forwarding to the Bureau of Support Services Bureau.

Failure to submit a request for overtime compensation in a timely manner may result in discipline.

1020.2.1 EMPLOYEES RESPONSIBILITY

Employees shall complete the requests immediately after working the overtime and turn them in to their immediate supervisor or the Shift Supervisor. Employees submitting overtime cards for on-call pay when off duty shall submit cards to the Shift Supervisor the first day after returning for work.

1020.2.2 SUPERVISORS RESPONSIBILITY

The supervisor who verifies the overtime earned shall verify that the overtime was worked before approving the request.

After the entry has been made on the employee's time card, the overtime payment request form is forwarded to the employee's Captain for final approval.

Copyright Lexipol, LLC 2025/12/23, All Rights Reserved.
Published with permission by Los Gatos-Monte Sereno Police Department

1020.2.3 CAPTAINS RESPONSIBILITY
Captains, after approving payment, will then forward the form to the Chief of Police for review.

1020.3 ACCOUNTING FOR OVERTIME WORKED

Employees are to record the actual time worked in an overtime status. In some cases, the Memorandum of Understanding provides that a minimum number of hours will be paid, (e.g., three hours for Court). The supervisor will enter the actual time worked.

1020.3.1 ACCOUNTING FOR PORTIONS OF AN HOUR
When accounting for less than a full hour, time worked shall be rounded up to the nearest quarter of an hour as indicated by the following chart:

TIME WORKED	INDICATE ON CARD
1 to 15 minutes	.25 hours
16 to 30 minutes	.5 hours
31 to 45 minutes	.75 hours
46 to 60 minutes	1 hour

1020.3.2 VARIATION IN TIME REPORTED
Where two or more employees are assigned to the same activity, case, or court trial and the amount of time for which payment is requested varies from that reported by the other officer, the Shift Supervisor or other approving supervisor may require each employee to include the reason for the variation on the back of the overtime payment request.

Copyright Lexipol, LLC 2025/12/23, All Rights Reserved.
Published with permission by Los Gatos-Monte Sereno Police Department

Outside Employment

1021.1 PURPOSE AND SCOPE

In order to avoid actual or perceived conflicts of interest for departmental employees engaging in outside employment, all employees shall obtain written approval from the Chief of Police prior to engaging in any outside employment. Approval of outside employment shall be at the discretion of the Chief of Police and Town Manager in accordance with the provisions of this policy and the policy set forth in the Town of Los Gatos Outside Employment Policy.

1021.1.1 DEFINITIONS

Outside Employment - Any member of this department who receives wages, compensation or other consideration of value from another employer, organization or individual not affiliated directly with this department for services, product(s) or benefits rendered. For purposes of this section, the definition of outside employment includes those employees who are self-employed and not affiliated directly with this department for services, product(s) or benefits rendered.

Outside Overtime - Any member of this department who performs duties or services on behalf of an outside organization, company, or individual within this jurisdiction. Such outside overtime shall be requested and scheduled directly through this department so that the Department may be reimbursed for the cost of wages and benefits.

1021.2 OBTAINING APPROVAL

No member of this department may engage in any outside employment without first obtaining prior written approval of the Chief of Police. Failure to obtain prior written approval for outside employment or engaging in outside employment prohibited by this policy may lead to disciplinary action.

In order to obtain approval for outside employment, the employee must complete an Outside Employment Application (Town Form #MGR 005) which shall be submitted to the employee's immediate supervisor. The application will then be forwarded through channels to the Chief of Police for consideration, with final approval being granted by the Town Manager in accordance with Town Policy.

If approved, the employee will be provided with a copy of the approved permit. Unless otherwise indicated in writing on the approved permit, a permit will be valid through the end of the calendar year in which the permit is approved. Any employee seeking to renew a permit shall submit a new Outside Employment Application in a timely manner.

Any employee seeking approval of outside employment, whose request has been denied, shall be provided with a written reason for the denial of the application at the time of the denial (Penal Code § 70(e)(3)).

Copyright Lexipol, LLC 2025/12/23, All Rights Reserved.
Published with permission by Los Gatos-Monte Sereno Police Department

1021.2.1 APPEAL OF DENIAL OF OUTSIDE EMPLOYMENT

If an employee's Outside Employment Application is denied or withdrawn by the Department or Town, the employee may file a written notice of appeal to the Chief of Police within ten days of the date of denial.

If the employee's appeal is denied, the employee may file a grievance pursuant to the procedure set forth in the current Memorandum of Understanding (MOU).

1021.2.2 REVOCATION/SUSPENSION OF OUTSIDE EMPLOYMENT PERMITS

Any outside employment permit may be revoked or suspended under the following circumstances:

(a) Should an employee's performance at this department decline to a point where it is evaluated by a supervisor as needing improvement to reach an overall level of competency, the Chief of Police may, at his or her discretion, revoke any previously approved outside employment permit(s). That revocation will stand until the employee's performance has been reestablished at a satisfactory level and his/her supervisor recommends reinstatement of the outside employment permit

(b) Suspension or revocation of a previously approved outside employment permit may be included as a term or condition of sustained discipline

(c) If, at any time during the term of a valid outside employment permit, an employee's conduct or outside employment conflicts with the provisions of department or Town policy, the permit may be suspended or revoked

(d) When an employee is unable to perform at a full duty capacity due to an injury or other condition, any previously approved outside employment permit may be subject to similar restrictions as those applicable to the employee's full time duties until the employee has returned to a full duty status

1021.3 PROHIBITED OUTSIDE EMPLOYMENT

Consistent with the provisions of Government Code § 1126, the Department expressly reserves the right to deny any Outside Employment Application submitted by an employee seeking to engage in any activity which:

(a) Involves the employee's use of department time, facilities, equipment or supplies, the use of the Department badge, uniform, prestige or influence for private gain or advantage.

(b) Involves the employee's receipt or acceptance of any money or other consideration from anyone other than this department for the performance of an act which the employee, if not performing such act, would be required or expected to render in the regular course or hours of employment or as a part of the employee's duties as a member of this department.

(c) Involves the performance of an act in other than the employee's capacity as a member of this department that may later be subject directly or indirectly to the control, inspection, review, audit or enforcement of any other employee of this department.

Copyright Lexipol, LLC 2025/12/23, All Rights Reserved.
Published with permission by Los Gatos-Monte Sereno Police Department

(d) Involves time demands that would render performance of the employee's duties for this department less efficient.

1021.3.1 OUTSIDE SECURITY AND PEACE OFFICER EMPLOYMENT

Consistent with the provisions of Penal Code § 70, and because it would further create a potential conflict of interest, no member of this department may engage in any outside or secondary employment as a private security guard, private investigator or other similar private security position.

Any private organization, entity or individual seeking special services for security or traffic control from members of this department must submit a written request to the Chief of Police in advance of the desired service. Such outside extra duty overtime assignments will be assigned, monitored and paid through the Department.

(a) The applicant will be required to enter into an indemnification agreement prior to approval.

(b) The applicant will further be required to provide for the compensation and full benefits of all employees requested for such outside security services.

(c) Should such a request be approved, any employee working outside overtime shall be subject to the following conditions:

1. The officer(s) shall wear the department uniform/identification.
2. The officer(s) shall be subject to the rules and regulations of this department.
3. No officer may engage in such outside employment during or at the site of a strike, lockout, picket, or other physical demonstration of a labor dispute.
4. Compensation for such approved outside security services shall be pursuant to normal overtime procedures.
5. Outside security services shall not be subject to the collective bargaining process.
6. No officer may engage in outside employment as a peace officer for any other public agency without prior written authorization of the Chief of Police.

1021.3.2 OUTSIDE OVERTIME ARREST AND REPORTING PROCEDURE

Any employee making an arrest or taking other official police action while working in an approved outside overtime assignment shall be required to complete all related reports in a timely manner pursuant to department policy. Time spent on the completion of such reports shall be considered incidental to the outside overtime assignment.

1021.3.3 SPECIAL RESTRICTIONS

Except for emergency situations or with prior authorization from the Bureau Captain, undercover officers or officers assigned to covert operations shall not be eligible to work overtime or other

Copyright Lexipol, LLC 2025/12/23, All Rights Reserved.
Published with permission by Los Gatos-Monte Sereno Police Department

assignments in a uniformed or other capacity which might reasonably disclose the officer's law enforcement status.

1021.4 DEPARTMENT RESOURCES

Employees are prohibited from using any department equipment or resources in the course of or for the benefit of any outside employment. This shall include the prohibition of access to official records or databases of this department or other agencies through the use of the employee's position with this department.

1021.4.1 REVIEW OF FINANCIAL RECORDS

Employees approved for outside employment expressly agree that their personal financial records may be requested and reviewed/audited for potential conflict of interest (Government Code § 3308; Government Code § 1126). Prior to providing written approval for an outside employment position, the Department may request that an employee provide his/her personal financial records for review/audit in order to determine whether a conflict of interest exists. Failure of the employee to provide the requested personal financial records could result in denial of the off-duty work permit. If, after approving a request for an outside employment position, the Department becomes concerned that a conflict of interest exists based on a financial reason, the Department may request that the employee provide his/her personal financial records for review/audit. If the employee elects not to provide the requested records, his/her off-duty work permit may be revoked pursuant to the Revocation/Suspension of Outside Employment Permits section of this policy.

1021.5 CHANGES IN OUTSIDE EMPLOYMENT STATUS

If an employee terminates his or her outside employment during the period of a valid permit, the employee shall promptly submit written notification of such termination to the Chief of Police through channels. Any subsequent request for renewal or continued outside employment must thereafter be processed and approved through normal procedures set forth in this policy.

Employees shall also promptly submit in writing to the Chief of Police any material changes in outside employment including any change in the number of hours, type of duties, or demands of any approved outside employment. Employees who are uncertain whether a change in outside employment is material are advised to report the change.

1021.6 OUTSIDE EMPLOYMENT WHILE ON DISABILITY

Department members engaged in outside employment who are placed on disability leave or modified/light-duty shall inform their immediate supervisor in writing within five days whether or not they intend to continue to engage in such outside employment while on such leave or light-duty status. The immediate supervisor shall review the duties of the outside employment along with any related doctor's orders, and make a recommendation to the Chief of Police whether such outside employment should continue.

In the event the Chief of Police determines that the outside employment should be discontinued or if the employee fails to promptly notify his/her supervisor of his/her intentions regarding their work

Copyright Lexipol, LLC 2025/12/23, All Rights Reserved.
Published with permission by Los Gatos-Monte Sereno Police Department

permit, a notice of revocation of the member's permit will be forwarded to the involved employee, and a copy attached to the original work permit.

Criteria for revoking the outside employment permit include, but are not limited to, the following:

(a) The outside employment is medically detrimental to the total recovery of the disabled member, as indicated by the Town's professional medical advisors.

(b) The outside employment performed requires the same or similar physical ability, as would be required of an on-duty member.

(c) The employee’s failure to make timely notice of their intentions to their supervisor.

When the disabled member returns to full duty with the Los Gatos-Monte Sereno Police Department, a request (in writing) may be made to the Chief of Police to restore the permit.

Copyright Lexipol, LLC 2025/12/23, All Rights Reserved.
Published with permission by Los Gatos-Monte Sereno Police Department

Occupational Disease and Work-Related Injury Reporting

1022.1 PURPOSE AND SCOPE

The purpose of this policy is to provide guidance regarding the timely reporting of occupational diseases, mental health issues, and work-related injuries.

1022.1.1 DEFINITIONS

Definitions related to this policy include:

Occupational disease or work-related injury - An injury, disease, or mental health issue arising out of employment (Labor Code § 3208; Labor Code § 3208.3; Labor Code § 3212 et seq.).

1022.2 POLICY

The Los Gatos-Monte Sereno Police Department will address occupational diseases and work-related injuries appropriately, and will comply with applicable state workers' compensation requirements (Labor Code § 3200 et seq.).

1022.3 RESPONSIBILITIES

1022.3.1 MEMBER RESPONSIBILITIES

Any member sustaining any occupational disease or work-related injury shall report such event as soon as practicable, but within 24 hours, to a supervisor, and shall seek medical care when appropriate. A Town of Los Gatos Medical Referral Form needs to be filled out by the employee and the employee's Doctor when the employee is scheduled to return to light duty or a non-full duty assignment. This form is to be submitted to Human Resources and the Bureau Captain.

1022.3.2 SUPERVISOR RESPONSIBILITIES

A supervisor learning of any occupational disease or work-related injury should ensure the member receives medical care as appropriate.

Supervisors shall ensure that required documents regarding workers' compensation are completed and forwarded promptly. Any related Townwide disease- or injury-reporting protocol shall also be followed.

Supervisors shall determine whether the Major Incident Notification and Illness and Injury Prevention policies apply and take additional action as required.

1022.3.3 CAPTAIN RESPONSIBILITIES

The Captain who receives a report of an occupational disease or work-related injury should review the report for accuracy and determine what additional action should be taken. The report shall then be forwarded to the Human Resources Department.

Copyright Lexipol, LLC 2025/12/23, All Rights Reserved.
Published with permission by Los Gatos-Monte Sereno Police Department

1022.3.4 CHIEF OF POLICE RESPONSIBILITIES

The Bureau Captain shall review and forward copies of the report to the Human Resources Department. Copies of the report and related documents will be retained by the Human Resources Department.

1022.4 OTHER DISEASE OR INJURY

Diseases and injuries caused or occurring on-duty that do not qualify for workers' compensation reporting shall be documented on the designated report of injury form, which shall be signed by a supervisor. A copy of the completed form shall be forwarded to the appropriate Captain through the chain of command and a copy sent to the Human Resources Department.

1022.5 SETTLEMENT OFFERS

When a member sustains an occupational disease or work-related injury that is caused by another person and is subsequently contacted by that person, his/her agent, insurance company or attorney and offered a settlement, the member shall take no action other than to submit a written report of this contact to his/her supervisor as soon as possible.

1022.5.1 NO SETTLEMENT WITHOUT PRIOR APPROVAL

No less than 10 days prior to accepting and finalizing the settlement of any third-party claim arising out of or related to an occupational disease or work-related injury, the member shall provide the Chief of Police with written notice of the proposed terms of such settlement. In no case shall the member accept a settlement without first providing written notice to the Chief of Police. The purpose of such notice is to permit the Town to determine whether the offered settlement will affect any claim the Town may have regarding payment for damage to equipment or reimbursement for wages against the person who caused the disease or injury, and to protect the Town's right of subrogation, while ensuring that the member's right to receive compensation is not affected.

Copyright Lexipol, LLC 2025/12/23, All Rights Reserved.
Published with permission by Los Gatos-Monte Sereno Police Department

Personal Appearance Standards

1023.1 PURPOSE AND SCOPE

In order to project uniformity and neutrality toward the public and other members of the Department, employees shall maintain their personal hygiene and appearance to project a professional image appropriate for this department and for their assignment.The spirit and purpose of this section is to prevent personal grooming from constituting an interference or distraction and to permit the evaluation of performance of duty on its own merit, independent of appearances.

1023.2 GROOMING STANDARDS

Unless otherwise stated and because deviations from these standards could present officer safety issues, the following appearance standards shall apply to all employees, except those whose current assignment would deem them not appropriate, and where the Chief of Police has granted exception.

1023.2.1 HEAD HAIR

If a uniformed member or member which has in-person contact with the public uses hair color, the result must be a shade of natural human hair, and be professional in appearance.

Male uniformed members: Head hair may be permitted to grow naturally, but will be groomed close to the skin, neatly trimmed so as not to present a ragged, bushy unkempt, extreme or eccentric appearance. Additionally, the following shall apply to all uniformed personnel:

(a) Hair shall be worn so that it does not extend more than two (2) inches perpendicular from the head nor one (1) inch perpendicular from the nape of the neck.

(b) Hair shall be worn so that it does not extend beyond the lowest portion of the ear when viewed from a profile.

(c) Hair shall be worn at the back of the head so that it does not extend below the highest portion of the collar of a duty uniform shirt.

Female uniformed members: Head hair will be clean and neatly arranged. Hair will not extend beyond the bottom of the uniform shirt collar while in a standing position. Hair longer than the collar will be worn up in a neat fashion and securely fastened. Hair worn in front of the ears shall not extend below the bottom of the ear. Items used to hold or secure hair will be similar in color to the individual's hair color and/or the duty uniform.

(a) "Natural" hair styles shall be no longer than three inches from any part of the head.

(b) Hair pieces or wigs, if worn while in uniform, shall be of good quality, fit, present a natural appearance, not present a safety hazard, and will conform to all grooming standards as set forth in these regulations. In no event should the length of the hair or the style preclude the proper wearing of Department head gear or gas mask.

Copyright Lexipol, LLC 2025/12/23, All Rights Reserved.
Published with permission by Los Gatos-Monte Sereno Police Department

1023.2.2 MUSTACHES

A short and neatly trimmed mustache may be worn. Mustaches shall not extend below the corners of the mouth or beyond the natural hairline of the upper lip. Officers will not have goatees or hair below the bottom lip , unless authorized by the Chief of Police for a particular assignment.

1023.2.3 SIDEBURNS

Sideburns shall not extend below the bottom of the outer ear opening (the top of the earlobes) and shall be trimmed and neat.

1023.2.4 FACIAL HAIR

Facial hair other than sideburns, mustaches and eyebrows shall not be worn, unless authorized by the Chief of Police or his or her designee.

1023.2.5 FINGERNAILS

Fingernails extending beyond the tip of the finger can pose a safety hazard to field officers or other personnel. For this reason, field officers or personnel should maintain a reasonable length of fingernails which would not jeopardize or expose additional safety issues in their current position.

1023.2.6 JEWELRY

For the purpose of this policy, jewelry refers to rings, earrings, necklaces, bracelets, wristwatches, and tie tacks or tie bars. Jewelry shall present a professional image and may not create a safety concern for the department member or others. Jewelry that depicts racial, sexual, discriminatory, gang-related, or obscene language is not allowed.

(a) Necklaces shall not be visible above the shirt collar.

(b) Earrings shall be small and worn only in or on the earlobe.

(c) One ring or ring set may be worn on each hand of the department member. No rings should be of the type that would cut or pose an unreasonable safety risk to the member or others during a physical altercation, if the member is assigned to a position where that may occur.

(d) One small bracelet, including a bracelet identifying a medical condition, may be worn on one arm.

(e) Wristwatches shall be conservative and present a professional image.

(f) Tie tacks or tie bars worn with civilian attire shall be conservative and present a professional image.

(g) Watches, sunglasses, and eyeglasses must be conservative in design, style, and color. Glasses with mirrored lenses should be removed when dealing with the public.

1023.2.7 MAKE-UP

In keeping with the professional image of the Department, female employees shall not use excessive makeup.

Copyright Lexipol, LLC 2025/12/23, All Rights Reserved.
Published with permission by Los Gatos-Monte Sereno Police Department

1023.3 TATTOOS

It shall be the policy of the Los Gatos Monte Sereno Police Department to allow visible brandings and tattoos by members.

DEFINITIONS

(a) BODY MARKINGS – Tattoos, brandings, scarifications, or intentional disfigurements.

(b) TATTOO – Marking of the skin with indelible designs, forms, figures, art, etc., by making punctures in the skin and inserting pigment.

(c) BRANDING – Intentional burning of the skin for the purpose of creating a design, form, figure, or art.

(d) SCARIFICATION – Intentional cutting of the skin for the purpose of creating a design, form, figure, or art.

(e) INTENTIONAL DISFIGUREMENT – The intentional disfigurement or mutilation of the body. Examples include, but are not limited to, split or forked tongues, foreign objects inserted under the skin, or holes in the ear larger than those caused by normal piercing.

(f) COSMETIC TATTOOS – A cosmetic technique that employs tattoos as a means of producing designs that resemble makeup, such as eyeliner, eyebrow darkening, and other permanent coloration of the skin of the face, lips, and eyelids. Cosmetic tattoos shall not be considered tattoos for the purposes of this policy so long as they would not constitute a violation of any other Department policy if they had been applied using a temporary technique such as conventional makeup.

(g) MEDICAL TATTOOS – A tattoo applied for medical purposes. (i.e., as a warning that the patient suffers from a chronic disease or as a "marker" to aid in medical personnel in performing a medical procedure.)

Members may display tattoos and/or brandings in the workplace, however, they are prohibited from displaying tattoos and/or brandings on the face, neck, or hands (an exception is reserved for single tattoos on ring finger(s) which must not extend beyond where a ring would normally rest on the finger, between the lowest knuckle and the hand. Ring tattoos must be a band-style around the ring finger(s) and no greater than 1/4" width).

Scarification and intentional disfigurement are prohibited. Permanent cosmetic tattoos and medical tattoos are exempt from this policy.

Members shall not display tattoos and/or brandings that are inappropriate. Inappropriate tattoos and/or brandings may include, but are not limited to, those that exhibit or advocate discrimination towards gender, race, religion, sexual orientation, ethnicity or national origin; gang affiliation, supremacist or extremist group affiliation; drug use; nudity, sexually explicit acts; or other obscene material.

Copyright Lexipol, LLC 2025/12/23, All Rights Reserved.
Published with permission by Los Gatos-Monte Sereno Police Department

Members who display a tattoo and/or branding that is viewed as inappropriate by a manager, supervisor, or co-worker must conceal the tattoo. The member may appeal the decision by submitting a memo, along with a photo of the tattoo in question to the Chief of Police, via the Chain of Command. The final authority regarding the appropriateness of a tattoo and/or branding rests with the Chief of Police. Tattoos viewed as inappropriate shall be concealed by wearing a long sleeve uniform shirt. Members shall have discretion as to how tattoos and/or brandings are covered provided no other policy is violated in doing so.

Exceptions or modifications to this policy must be approved by the Chief of Police.

REVIEW PROCESS

(a) A tattoo and/or branding that is considered inappropriate by a manager, supervisor or co-worker shall be brought to the attention of the member's immediate supervisor.

(b) Upon the determination of the immediate supervisor, the member shall be directed to cover up the tattoo and/or branding in question until the appeal process is completed.

(c) Should the member contest the determination of the immediate supervisor, the member shall submit a memo, including a photograph of the tattoo in question through their chain of command to the Chief of Police.

(d) The Chief of Police will review the tattoo and/or branding in question and determine if it is in compliance with this Policy.

(e) The Chief of Police shall have final authority as to determining the appropriateness of tattoos and brandings.

1023.4 BODY PIERCING OR ALTERATION

Body piercing or alteration to any area of the body visible in any authorized uniform or attire that is a deviation from normal anatomical features and which is not medically required is prohibited. Such body alteration includes, but is not limited to:

(a) Tongue splitting or piercing.

(b) The complete or transdermal implantation of any material other than hair replacement.

(c) Abnormal shaping of the ears, eyes, nose or teeth

(d) Branding or scarification.

1023.5 EXEMPTIONS

Members who seek cultural (e.g., culturally protected hairstyles) or other exemptions to this policy that are protected by law should generally be accommodated (Government Code § 12926). A member with an exemption may be ineligible for an assignment if the individual accommodation presents a security or safety risk. The Chief of Police should be advised any time a request for such an accommodation is denied or when a member with a cultural or other exemption is denied an assignment based on a safety or security risk.

Copyright Lexipol, LLC 2025/12/23, All Rights Reserved.
Published with permission by Los Gatos-Monte Sereno Police Department

Personal Appearance Standards

Copyright Lexipol, LLC 2025/12/23, All Rights Reserved.
Published with permission by Los Gatos-Monte Sereno Police Department

Police Explorers

1024.1 PURPOSE AND SCOPE

Police Explorers work under direct supervision, perform a variety of routine and progressively more advanced tasks in an apprenticeship program in preparation for a career in law enforcement. Additional details regarding the operating procedures of the Los Gatos/Monte Sereno Police Explorer Post #504 shall be found in the Los Gatos/Monte Sereno Police Explorer Manual.

1024.2 AGE AND EDUCATION REQUIREMENTS

Explorers are required to maintain a minimum grade point average of 2.50 ("C" grade) for all courses taken. Explorers will be at least 14 years of age and will have completed the 8th grade. At the age of 18 years old and/or upon completion of high school, Explorers may be subject to re-classification (Senior Explorer) or graduation from the Explorer Program at the discretion of the program advisors or as approved by the Chief of Police. No Explorer may be 21 years of age or older. All qualified Explorers shall not have any serious criminal convictions or disqualifying criminal conduct within their background.

Prospective Explorers will submit a LGMSPD Explorer Application and a Learning for Life application. They will have an interview with at least 2 Program Advisors. A background investigation will be conducted which will minimally include a records check for the drivers license(if applicable), interview of parents, interviews of references and a home visit.

The investigating Program Advisor will write a report and forward to the Program Coordinator and Captain for membership approval.

1024.3 PROGRAM COORDINATOR

The Operations Captain will oversee the Explorer Program, and will appoint a coordinator. This coordinator will be responsible for tracking the educational and job performance of Explorers as well as making their individual assignments throughout the Department. He/she will also monitor the training provided for all Explorers and review all decisions affecting job assignments, status for compensation, school attendance and performance evaluations.

1024.3.1 PROGRAM ADVISORS

The Program Coordinator may select individual officers to serve as advisors for the Explorer Program. These officers will serve as mentors for each cadet. Explorers will bring special requests, concerns, and suggestions to their Program Advisor for advice or direction before contacting the Program Coordinator. One advisor may be designated as the Coordinator's assistant to lead scheduled meetings and training sessions involving the Explorers. Multiple Explorers may

Copyright Lexipol, LLC 2025/12/23, All Rights Reserved.
Published with permission by Los Gatos-Monte Sereno Police Department

be assigned to each Program Advisor. Program Advisors are not intended to circumvent the established chain of command. Any issues that may be a concern of the individual's supervisor should be referred back to the Program Coordinator.

1024.4 ORIENTATION AND TRAINING

Newly appointed Explorers will receive an orientation of the organization and facilities before reporting to their first assignment. Training sessions will be scheduled as needed to train Explorers for as many assignments as possible. In addition to job-specific training, information will be offered to prepare Explorers to compete successfully in the police officer selection process, as well as the academy training. All training will focus on improving job performance, as well as preparation to become police officers. These meetings will also offer an opportunity to receive continuous feedback regarding progress of the program.

1024.5 EXPLORER UNIFORMS

Each explorer will be required to purchase uniforms meeting the specifications described in the Los Gatos/MonteSereno Police Explorers Manual, as instructed by the Post Advisor.

1024.6 ROTATION OF ASSIGNMENTS

Rotating job assignments should occur on a regular basis to enhance the career development for each Explorer. Department needs and concerns will take precedence over individual considerations with the final decision resting with the concurrence of the program advisors and/ or Bureau Captain

In general, Senior Explorers will be assigned to positions requiring more technical skill or responsibility, as well as serving to train Explorers for new assignments or those newly hired.

1024.7 RIDE-ALONG PROCEDURES

All Explorers are authorized to participate in the Ride-along Program on their own time and as approved by their immediate supervisor and the appropriate Field Supervisor. Applicable ride-along waivers must be signed in advance of the ride-along. The ride-along waiver with an open ended date will be filled out and kept on file in the Explorer files. Explorers shall wear their uniform while participating on a ride-along.

1024.8 PERFORMANCE EVALUATIONS

Police Explorers may be evaluated throughout their duration within the Explorer Program to assess their current job performance and their potential within a career in law enforcement.

Copyright Lexipol, LLC 2025/12/23, All Rights Reserved.
Published with permission by Los Gatos-Monte Sereno Police Department

Department Badges

1025.1 PURPOSE AND SCOPE

The Los Gatos-Monte Sereno Police Department badge and uniform patch as well as the likeness of these items and the name of the Los Gatos-Monte Sereno Police Department are property of the Department and their use shall be restricted as set forth in this policy.

1025.2 POLICY

The uniform badge shall be issued to department members as a symbol of authority and the use and display of departmental badges shall be in strict compliance with this policy. Only authorized badges issued by this department, at the discretion of the Chief of Police shall be displayed, carried or worn by members while on duty or otherwise acting in an official or authorized capacity.

1025.2.1 FLAT BADGE

Sworn officers will be provided a flat badge capable of being carried in a wallet. The use of the flat badge is subject to all the same provisions of departmental policy as the uniform badge.

(a) Should the flat badge become lost, damaged, or otherwise removed from the officer's control, he/she shall make the proper notifications as outlined in the Policy Manual 700.

(b) An officer shall surrender their flat badge upon resignation.

(c) An honorably retired officer may retain his/her flat badge upon retirement at the discretion of the Chief of Police.

(d) The purchase, carrying or display of a flat badge is not authorized for non-sworn personnel.

1025.2.2 CIVILIAN PERSONNEL

Badges and departmental identification cards issued to non-sworn personnel shall be clearly marked to reflect the position of the assigned employee (e.g. Parking Control, Community Services Officer/Intern).

(a) Non-sworn personnel shall not display any department badge or department insignia except as a part of his/her uniform and while on duty, or otherwise acting in an official and authorized capacity.

(b) Non-sworn personnel shall not display any department badge or represent him/herself, on or off duty, in such a manner which would cause a reasonable person to believe that he/she is a sworn peace officer.

Copyright Lexipol, LLC 2025/12/23, All Rights Reserved.
Published with permission by Los Gatos-Monte Sereno Police Department

1025.2.3 RETIREE UNIFORM BADGE

Upon honorable retirement, the department, within its discretion, may give an employee their duty badge for display purposes. It is intended that the duty badge be used only as private memorabilia as other uses of the badge may be unlawful or in violation of this policy.

1025.3 UNAUTHORIZED USE

Except as required for on-duty use by current employees, no badge designed for carry or display in a wallet, badge case or similar holder shall be issued to anyone other than a current or honorably retired peace officer.

Department badges are issued to all sworn employees and civilian uniformed employees for official use only. The department badge, shoulder patch or the likeness thereof, or the department name shall not be used for personal or private reasons including, but not limited to, letters, memoranda, and electronic communications such as electronic mail or web sites and web pages.

The use of the badge, uniform patch and department name for all material (printed matter, products, TV, filming or other items) developed for department use shall be subject to approval by the Chief of Police.

Employees shall not loan his/her department badge or identification card to others and shall not permit the badge or identification card to be reproduced or duplicated.

1025.4 PERMITTED USE BY EMPLOYEE GROUPS

The likeness of the department badge shall not be used without the expressed authorization of the Chief of Police and shall be subject to the following:

(a) The employee associations may not use the similar likeness of the department badge for merchandise and official association business.

(b) The likeness of the department badge for endorsement of political candidates shall not be used without the expressed approval of the Chief of Police.

Copyright Lexipol, LLC 2025/12/23, All Rights Reserved.
Published with permission by Los Gatos-Monte Sereno Police Department

Speech, Expression, and Social Networking

1026.1 PURPOSE AND SCOPE

This policy is intended to address issues associated with the use of social networking sites, and provides guidelines for the regulation and balancing of member speech and expression with the needs of the Los Gatos-Monte Sereno Police Department.

This policy applies to all forms of communication including but not limited to digital media, print media, public or private speech, and use of all internet services, including the web, email, file transfer, remote computer access, news services, social networking, social media, instant messaging, blogs, forums, and other file-sharing sites.

Nothing in this policy is intended to prohibit or infringe upon any communication, speech, or expression that is protected under law. This includes speech and expression protected under state or federal constitutions as well as labor or other applicable laws. For example, this policy does not limit a member from speaking as a private citizen, including acting as an authorized member of a recognized bargaining unit or an employee group, about matters of public concern, such as misconduct or corruption.

Members are encouraged to consult with their supervisors regarding any questions arising from the application or potential application of this policy.

1026.2 POLICY

Members of public entities occupy a trusted position in the community, and thus, their statements have the potential to contravene the policies and performance of the Los Gatos-Monte Sereno Police Department. Due to the nature of the work and influence associated with the law enforcement profession, it is necessary that members of this department be subject to certain reasonable limitations on their speech and expression. To achieve its mission and efficiently provide service to the public, the Department will carefully balance the individual member's rights against the needs and interests of the Department when exercising a reasonable degree of control over its members' speech and expression.

1026.3 SAFETY

Members should carefully consider the implications of their speech or any other form of expression when using the internet. Speech and expression that may negatively affect the safety of Los Gatos-Monte Sereno Police Department members, such as posting personal information in a public forum or posting a photograph taken with a Global Positioning System (GPS)-enabled camera, can result in compromising a member's home address or family ties. Members should therefore not disseminate or post any information on any forum or medium that could reasonably be anticipated to compromise the safety of any member, a member's family, or associates. Examples of the type of information that could reasonably be expected to compromise safety include:

- Disclosing a photograph and name or address of an officer who is working undercover.

Copyright Lexipol, LLC 2025/12/23, All Rights Reserved.
Published with permission by Los Gatos-Monte Sereno Police Department

- Disclosing the address of a fellow department member.
- Otherwise disclosing where another officer can be located off-duty.

1026.4 PROHIBITED SPEECH, EXPRESSION, AND CONDUCT

To meet the safety, performance, and public-trust needs of the Los Gatos-Monte Sereno Police Department, the following are prohibited unless the speech is otherwise protected (e.g., a member speaking as a private citizen, including acting as an authorized member of a recognized bargaining unit or an employee group, on a matter of public concern):

(a) Speech or expression made pursuant to an official duty that tends to compromise or damage the mission, function, reputation, or professionalism of the Department or its members.

(b) Speech or expression that, while not made pursuant to an official duty, is significantly linked to, or related to, the Department and tends to compromise or damage the mission, function, reputation, or professionalism of the Department or its members. Examples may include:

1. Statements that indicate disregard for the law or the state or U.S. Constitutions.
2. Expression that demonstrates support for criminal activity.
3. Participation in sexually explicit photographs or videos for compensation or distribution.

(c) Speech or expression that could reasonably be foreseen as having a negative impact on the credibility of the member as a witness. For example, posting to a website statements or expressions that glorify or endorse dishonesty, unlawful discrimination, or illegal behavior.

(d) Speech or expression of any form that could reasonably be foreseen as having a negative impact on the safety of the members of the Department (e.g., a statement on a blog that provides specific details as to how and when prisoner transportations are made could reasonably be foreseen as potentially jeopardizing members by informing criminals of details that could facilitate an escape or attempted escape).

(e) Speech or expression that is contrary to the canons of the Law Enforcement Code of Ethics as adopted by the Department.

(f) Use or disclosure, through whatever means, of any information, photograph, digital media, or other recording obtained or accessible as a result of employment or appointment with the Department for financial or personal gain, or any disclosure of such materials without the express authorization of the Chief of Police or the authorized designee.

(g) Posting, transmitting, or disseminating any photographs, digital media, or audio recordings, likenesses, or images of department logos, emblems, uniforms, badges, patches, marked vehicles, equipment, or other material that specifically identifies the Los Gatos-Monte Sereno Police Department on any personal or social networking or other website or web page, without the express authorization of the Chief of Police.

Copyright Lexipol, LLC 2025/12/23, All Rights Reserved.
Published with permission by Los Gatos-Monte Sereno Police Department

Members must take reasonable and prompt action to remove any content, including content posted by others, that is in violation of this policy from any web page or website maintained by the employee (e.g., social or personal website).

1026.4.1 UNAUTHORIZED ENDORSEMENTS AND ADVERTISEMENTS

While members are not restricted from engaging in the following activities as private citizens or as authorized members of recognized bargaining units or employee groups, members may not represent the Los Gatos-Monte Sereno Police Department or identify themselves in any way that could be reasonably perceived as representing the Department in order to do any of the following, unless specifically authorized by the Chief of Police (Government Code § 3206; Government Code § 3302):

(a) Endorse, support, oppose, or contradict any political campaign or initiative.

(b) Endorse, support, oppose, or contradict any social issue, cause, or religion.

(c) Endorse, support, or oppose any product, service, company, or other commercial entity.

(d) Appear in any commercial, social, or nonprofit publication; or any motion picture, film, video, or public broadcast; or on any website.

Additionally, when it can reasonably be construed that a member, acting in their individual capacity or through an outside group or organization, including as an authorized member of a recognized bargaining unit or an employee group, is affiliated with this department, the member shall give a specific disclaiming statement that any such speech or expression is not representative of the Los Gatos-Monte Sereno Police Department.

Members retain their rights to vote as they choose, to support candidates of their choice, and to express their opinions as private citizens, including as authorized members of recognized bargaining units or employee groups, on political subjects and candidates at all times while off-duty. However, members may not use their official authority or influence to interfere with or affect the result of elections or nominations for office. Members are also prohibited from directly or indirectly using their official authority to coerce, command, or advise another member to pay, lend, or contribute anything of value to a party, committee, organization, agency, or person for political purposes (5 USC § 1502).

1026.5 PRIVACY EXPECTATION

Members forfeit any expectation of privacy with regard to emails, texts, or anything published or maintained through file-sharing software or any internet site, including social media, that is accessed, transmitted, received, or reviewed on any department technology system (see the Information Technology Use Policy for additional guidance).

The Department should not require a member to disclose a personal user name or password for accessing personal social media or to open a personal social website.

Copyright Lexipol, LLC 2025/12/23, All Rights Reserved.
Published with permission by Los Gatos-Monte Sereno Police Department

1026.6 CONSIDERATIONS

In determining whether to grant authorization of any speech or conduct that is prohibited under this policy, the factors that the Chief of Police or the authorized designee should consider include:

(a) Whether the speech or conduct would negatively affect the efficiency of delivering public services.

(b) Whether the speech or conduct would be contrary to the good order of the Department or the efficiency or morale of its members.

(c) Whether the speech or conduct would reflect unfavorably upon the Department.

(d) Whether the speech or conduct would negatively affect the member's appearance of impartiality in the performance of their duties.

(e) Whether similar speech or conduct has been previously authorized.

(f) Whether the speech or conduct may be protected and outweighs any interest of the Department.

1026.7 TRAINING

Subject to available resources, the Department should provide training regarding the limitations on speech, expression, and use of social networking to all members of the Department.

Copyright Lexipol, LLC 2025/12/23, All Rights Reserved.
Published with permission by Los Gatos-Monte Sereno Police Department

Temporary Modified-Duty Assignments

1027.1 PURPOSE AND SCOPE

This policy establishes procedures for providing temporary modified-duty assignments. This policy is not intended to affect the rights or benefits of employees under federal or state law, Town rules, current memorandums of understanding, or collective bargaining agreements. For example, nothing in this policy affects the obligation of the Department to engage in a good faith, interactive process to consider reasonable accommodations for any employee with a temporary or permanent disability or limitation that is protected under federal or state law.

1027.2 POLICY

Subject to operational considerations, the Los Gatos-Monte Sereno Police Department may identify temporary modified-duty assignments for employees who have an injury or medical condition resulting in temporary work limitations or restrictions. A temporary assignment allows the employee to work, while providing the Department with a productive employee during the temporary period.

1027.3 GENERAL CONSIDERATIONS

Priority consideration for temporary modified-duty assignments will be given to employees with work-related injuries or illnesses that are temporary in nature. Employees having disabilities covered under the Americans with Disabilities Act (ADA) or the California Fair Employment and Housing Act (Government Code § 12940 et seq.) shall be treated equally, without regard to any preference for a work-related injury.

No position in the Los Gatos-Monte Sereno Police Department shall be created or maintained as a temporary modified-duty assignment.

Temporary modified-duty assignments are a management prerogative and not an employee right. The availability of temporary modified-duty assignments will be determined on a case-by-case basis, consistent with the operational needs of the Department. Temporary modified-duty assignments are subject to continuous reassessment, with consideration given to operational needs and the employee's ability to perform in a modified-duty assignment.

The Chief of Police or the authorized designee may restrict employees working in temporary modified-duty assignments from wearing a uniform, displaying a badge, carrying a firearm, operating an emergency vehicle or engaging in outside employment, or may otherwise limit them in employing their peace officer powers.

Temporary modified-duty assignments shall generally not exceed a cumulative total of 1,040 hours in any one-year period.

1027.4 PROCEDURE

Copyright Lexipol, LLC 2025/12/23, All Rights Reserved.
Published with permission by Los Gatos-Monte Sereno Police Department

Employees seeking a temporary modified-duty assignment should submit a written request to their Captains or the authorized designees. The request should, as applicable, include a certification from the treating medical professional containing:

(a) The nature and scope of limitations and/or work restrictions.

(b) A statement regarding any required workplace accommodations, mobility aids or medical devices.

(c) A statement that the employee can safely perform the duties of the temporary modified-duty assignment

The Captain will make a recommendation through the chain of command to the Chief of Police regarding temporary modified-duty assignments that may be available based on the needs of the Department and the limitations of the employee. The Chief of Police or the authorized designee shall confer with Humans Resourcesor the Town Attorney as appropriate.

1027.5 ACCOUNTABILITY

1027.5.1 EMPLOYEE RESPONSIBILITIES

The responsibilities of employees assigned to temporary modified duty shall include, but not be limited to:

(a) Communicating and coordinating any required medical and physical therapy appointments in advance with their supervisors.

(b) Promptly notifying their supervisors of any change in restrictions or limitations after each appointment with their treating medical professionals.

(c) Communicating a status update to their supervisors no less than once every 30 days while assigned to temporary modified duty.

(d) Submitting a written status report to the Captain that contains a status update and anticipated date of return to full-duty when a temporary modified-duty assignment extends beyond 60 days.

1027.5.2 SUPERVISOR RESPONSIBILITIES

The employee's immediate supervisor shall monitor and manage the work schedule of those assigned to temporary modified duty.

The responsibilities of supervisors shall include, but not be limited to:

(a) Periodically apprising the Captain of the status and performance of employees assigned to temporary modified duty.

(b) Notifying the Captain and ensuring that the required documentation facilitating a return to full duty is received from the employee.

(c) Ensuring that employees returning to full duty have completed any required training and certification.

Copyright Lexipol, LLC 2025/12/23, All Rights Reserved.
Published with permission by Los Gatos-Monte Sereno Police Department

1027.6 MEDICAL EXAMINATIONS

Prior to returning to full-duty status, employees shall be required to provide certification from their treating medical professionals stating that they are medically cleared to perform the essential functions of their jobs without restrictions or limitations.

The Department may require a fitness-for-duty examination prior to returning an employee to full-duty status, in accordance with the Fitness for Duty Policy.

1027.7 PREGNANCY

If an employee is temporarily unable to perform regular duties due to a pregnancy, childbirth, or a related medical condition, the employee will be treated the same as any other temporarily disabled employee (42 USC § 2000e(k)). A pregnant employee shall not be involuntarily transferred to a temporary modified-duty assignment. Nothing in this policy limits a pregnant employee's right to a temporary modified-duty assignment if required under Government Code § 12945.

If notified by an employee or the employee's representative regarding limitations related to pregnancy, childbirth, or related medical conditions, the Department should make reasonable efforts to provide an accommodation for the employee in accordance with federal and state law. The accommodation should be provided without unnecessary delay, as appropriate (42 USC § 2000gg-1; 29 CFR 1636.3; 29 CFR 1636.4; Government Code § 12945).

1027.7.1 NOTIFICATION

Pregnant employees should notify their immediate supervisors as soon as practicable and provide a statement from their medical providers identifying any pregnancy-related job restrictions or limitations. If at any point during the pregnancy it becomes necessary for the employee to take a leave of absence, such leave shall be granted in accordance with the Town's personnel rules and regulations regarding family and medical care leave.

1027.8 PROBATIONARY EMPLOYEES

Probationary employees who are assigned to a temporary modified-duty assignment may have their probation extended by a period of time equal to their assignment to temporary modified duty.

1027.9 MAINTENANCE OF CERTIFICATION AND TRAINING

Employees assigned to temporary modified duty shall maintain all certification, training and qualifications appropriate to both their regular and temporary duties, provided that the certification, training or qualifications are not in conflict with any medical limitations or restrictions. Employees who are assigned to temporary modified duty shall inform their supervisors of any inability to maintain any certification, training or qualifications.

Copyright Lexipol, LLC 2025/12/23, All Rights Reserved.
Published with permission by Los Gatos-Monte Sereno Police Department

Uniforms and Civilian Attire

1028.1 UNIFORM REGULATIONS

1028.2 PURPOSE AND SCOPE

This policy provides guidelines for Los Gatos-Monte Sereno Police Department-authorized uniforms and civilian attire regulations. It is established to ensure that uniformed members will be readily identifiable to the public through the proper use and wearing of department uniforms, and that the appearance of members who wear civilian attire reflects favorably on the Department.

This policy addresses the wearing and maintenance of department uniforms, accessories, insignia, patches and badge; the requirements for members who wear civilian attire; and the authorized use of optional equipment and accessories by members of the Department.

Other related topics are addressed in the Department-Owned and Personal Property, Personal Appearance Standards, Visible Display of Identification, and Facial Coverings policies.

The Uniform and Equipment Specifications Manual is maintained and periodically updated by the Chief of Police or the authorized designee. The manual should be consulted regarding authorized equipment and uniform specifications.

1028.3 UNIFORMS

The Chief of Police or the authorized designee shall maintain and update uniform and equipment specifications, which should be consulted by all members as needed. Uniforms shall be worn as described therein and as specified in this policy.

The following shall apply to those assigned to wear department-issued uniforms:

(a) Uniform and equipment shall be maintained in a serviceable condition and shall be ready at all times for immediate use. Uniforms shall be neat, clean, and appear professionally pressed.

(b) Officers in a non-uniformed assignment shall possess and maintain at all times, a serviceable uniform and the necessary equipment to perform uniformed field duty.

(c) Uniforms shall be worn in compliance with any applicable department specifications.

(d) Members shall wear only the uniform specified for their ranks and assignments (Penal Code § 13655).

(e) Civilian attire shall not be worn in combination with any distinguishable part of the uniform.

(f) Uniforms are only to be worn while on-duty, for court, at official department functions or events, while in transit to or from work, or when authorized by the Chief of Police or the authorized designee.

1. When the uniform is worn while in transit, a non-uniform outer garment shall be worn over the uniform shirt to avoid bringing attention to the member while they are off-duty.

Copyright Lexipol, LLC 2025/12/23, All Rights Reserved.
Published with permission by Los Gatos-Monte Sereno Police Department

(g) Members are not to purchase or drink alcoholic beverages while wearing any part of the department-issued uniform, including the uniform pants.

(h) All supervisors will perform periodic inspections of members under their commands to ensure conformance to this policy.

1028.3.1 IDENTIFICATION CARDS

The Department issues each member an official department identification card bearing the member's name, full-face photograph, member identification number, member's signature, and signature of the Chief of Police or the official seal of the Department, and photo likeness. All members shall be in possession of their department-issued identification cards at all times while on-duty or in department facilities.

(a) Whenever on duty or acting in an official capacity representing the Department, members shall display their department-issued identification in a courteous manner to any person upon request and as soon as practical.

(b) Officers or other members working specialized assignments may be excused from the possession and display requirements when directed by their Captains.

1028.3.2 MOURNING BAND

Uniformed members shall wear a black mourning band across the department badge whenever a law enforcement officer is killed in the line of duty or as directed by the Chief of Police. The following mourning periods will be observed:

(a) Los Gatos-Monte Sereno Police Department officer - From the time of death until midnight on the 14th day after the death.

(b) An officer from this or an adjacent county - From the time of death until midnight on the day of the funeral.

(c) Funeral attendee - While attending the funeral of an out-of-region fallen officer.

(d) National Peace Officers' Memorial Day (May 15) - From 0001 hours until 2359 hours.

(e) As directed by the Chief of Police.

1028.3.3 INSIGNIA, PATCHES, AND BADGE

Only the following elements may be affixed to department uniforms unless an exception is authorized by the Chief of Police:

(a) Shoulder patch - The authorized shoulder patch supplied by the Department shall be machine stitched to the sleeves of all uniform shirts and jackets.

(b) Badge - The department-issued badge, or an authorized sewn-on cloth replica, must be worn and visible at all times while in uniform.

(c) Nameplate - The regulation nameplate, or an authorized sewn-on cloth nameplate, shall be worn at all times while in uniform (Penal Code § 830.10).

1. When a jacket is worn, the nameplate, or an authorized sewn-on cloth nameplate, shall be affixed to the jacket in the same manner as the uniform.

Copyright Lexipol, LLC 2025/12/23, All Rights Reserved.
Published with permission by Los Gatos-Monte Sereno Police Department

(d) Rank insignia - The designated insignia indicating the member's rank must be worn at all times while in uniform.

(e) Service insignia - The designated insignia indicating the member's length of service may be worn on long-sleeve shirts and jackets. The insignia shall be machine stitched to the left sleeve of the uniform.

(f) Assignment insignias - Assignment insignias (e.g., Crisis Response Unit (CRU), Field Training Officer (FTO)) may be worn as designated by the Chief of Police.

(g) American flag pin - An American flag pin may be worn, centered above the nameplate.

(h) Award/commendation insignia - Insignia representing an award or commendation received under the Commendations and Awards Policy, or other recognition authorized by the Chief of Police, may be worn, centered above the nameplate. If more than one award is worn, or an American flag pin is worn, the insignia shall be equally spaced in one or two horizontal rows centered above the nameplate in a manner that provides a balanced appearance.

1028.4 UNIFORM CLASSES

The Chief of Police or the authorized designee shall determine the uniform to be worn by each department member or any deviations that may be authorized.

Uniforms are classified as follows:

(a) Class A - Full dress uniform to be worn by designated department members on special occasions, such as funerals, graduations, ceremonies, or as directed by the Chief of Police or the authorized designee.

(b) Class B - Standard issue uniform to be worn daily by designated department members.

(c) Class C - General utility uniform to be worn by designated department members.

(d) Specialized assignment - Specific uniforms to be worn by members in special assignments or bureaus.

1028.4.1 PATROL CLASS A STANDARD DRESS UNIFORM

The Patrol Class A Standard Dress Uniform is to be worn on special occasions such as funerals, graduations, ceremonies, court proceedings, or as directed. The Patrol Class A Standard Dress Uniform is a required issued uniform for all sworn personnel. The Patrol Class A Standard Dress Uniform consists of the following:

(a) Wool long sleeve shirt with tie

(b) Wool dress pants

(c) Ike style dress jacket (for those authorized issuance)

(d) Dress cover hat

(e) Polished shoes or boot

(f) Boots with pointed toes are not permitted

Copyright Lexipol, LLC 2025/12/23, All Rights Reserved.
Published with permission by Los Gatos-Monte Sereno Police Department

1028.4.2 PATROL CLASS B STANDARD UNIFORM
All officers shall possess and maintain a serviceable Patrol Class B uniform at all times.

The Patrol Class B Standard Uniform will consist of the same garments and equipment as the Patrol Class A Standard Dress uniform with the following exceptions:

(a) The long or short sleeve shirt may be worn with the collar open. No tie is required

(b) A navy blue or black crew neck t-shirt must be worn with the uniform if exposed

(c) All shirt buttons must remain buttoned except for the last button at the neck

(d) Shoes for the Class B Standard Uniform may be as described in the Class A uniform

(e) Approved all black unpolished boots may be worn

(f) Boots with pointed toes are not permitted

1028.4.3 CLASS C UNIFORM
The Class C uniform may be established to allow field personnel cooler clothing during the summer months or special duty. The Chief of Police will establish the regulations and conditions for wearing the Class C Uniform and the specifications for the Class C Uniform.

1028.4.4 SPECIALIZED UNIT UNIFORMS
The Chief of Police may authorize special uniforms to be worn by officers in specialized units such as Canine Team, SWAT, Bicycle Patrol, Motor Officers and other specialized assignments.

Motor Officers may only wear motor baseball caps during their assignment on the motorcycle and during extended traffic control duties .

K-9 Officers may only wear the LGMSPD K-9 patches on the approved K-9 BDU's. K9 patches shall not be worn on regular uniforms or jackets.

1028.4.5 FOUL WEATHER, RAIN GEAR, CAPS & PATROL BDU'S
The Uniform and Equipment Specifications lists the authorized uniform jacket and rain gear.

Patrol BDU's and/or PDU's as approved to specifications may be worn during inclement or foul weather for patrol use. Department issued baseball caps and Watch Caps will be initially provided by the department, but normal wear replacement and maintenance will be the responsibility of the individual officer. ~~may be worn with Foul Weather or Rain Gear.~~

Baseball Caps:

Department issued baseball caps may be worn with Foul Weather, Rain Gear, or Professional Duty Use uniforms while in a uniformed patrol capacity.

(a) Dark navy blue in color, with LGMSPD Star badge embroidered or sewn on badge affixed to the front of the cap. No other items, pins or insignia are to be worn on the cap.

Copyright Lexipol, LLC 2025/12/23, All Rights Reserved.
Published with permission by Los Gatos-Monte Sereno Police Department

(b) The approved baseball cap is optional wear equipment during inclement (hot, cold, rain) weather conditions, while performing extended traffic control, or when approved for special assignments.

(c) Baseball caps should not be worn for public view while indoors, for court, or for other public presentations.

Watch Caps (beanies):

Watch caps (beanies) with approved department logos and insignia are to be worn only while on duty in a uniformed patrol capacity. The following is applicable to the approved use and wear of the department patrol watch cap:

(a) First Tactical brand watch cap style, black fleece, with “LGMSPD” in gold embroidery on the cap band.

(b) No other items, pins or insignia are to be worn on the cap.

(c) Watch caps may be worn by uniformed officers during inclement cold weather, recognized when temperatures fall below 45 degrees Farenheight.

(d) Watch caps should not be worn for public view while indoors or as a substitute for the department approved baseball cap.

1028.4.6 RESERVE OFFICER UNIFORM

The reserve officer's uniform will be the same as for the regular officer with the exception of the badge. All uniform policies, regulations and specifications apply equally to reserve officers.

1028.5 PATROL PROFESSIONAL DUTY USE (PDU) UNIFORMS

Sworn Officers may personally purchase and wear the 5.11 Professional Duty Uniform (PDU) or approved equivalent for regular patrol duty wear. The 5.11 PDU or approved equivalent in either PDU Class A or B may be worn with the department approved outer vest carrier or without the outer vest carrier. This optional uniform is designed for patrol use only, and shall not be used for criminal court jury trials or where a Standard Class A Dress Uniform is required. The 5.11 PDU uniform or equivalent approved PDU Class A or B uniform includes:

a. A long or short sleeved 5.11 PDU or equivalent approved shirt may be worn, tailored, with the collar open, no tie

b. Matching 5.11 PDU or equivalent approved tailored trousers

c. 5.11 PDU or equivalent approved Class A or B shall be dark navy blue

d. The trousers should not be bloused and blousing bands shall be removed

e. Department approved duty boots, (no pointed toe boots)

f. Concealable body armor or a department approved load bearing vest

g.Metal name plate and department badge will be worn on the 5.11 PDU shirt or equivalent, or on the outer vest carrier.

Copyright Lexipol, LLC 2025/12/23, All Rights Reserved.
Published with permission by Los Gatos-Monte Sereno Police Department

h. Department approved gun belt

i.Department shoulder patches

1028.5.1 PATROL OUTER-VEST CARRIERS
Sworn Officers may choose to wear the Department approved Patrol Outer Vest Carrier for Patrol use or within a special assignment at the approval of the Bureau Captain. Patrol outer vest carriers will be personally purchased by Officers through a Department approved vendor to maintain consistency and a sole source vendor agreement with the distributor or manufacturer. All Patrol Outer Vest Carriers will be uniformed in the style, color, with the ability to insert ballistic vest protection panels inside the carrier without voiding ballistic vest warranties or specifications. All outer vest carriers should consist of the following:

a. Match the dark or Navy blue patrol uniform with front uniform shirt appearance

b. Provide adequate sewn on pockets to accompany the storage of individual officer tools

c. No web attachment designs on the front or rear facing panels of the outer vest carrier

d. Maintain the ability to affix a standard issued Department Sworn Badge and nameplate

e. Optional "POLICE" display placard on the rear of the vest

f. Maintain the ability to secure and affix a Department issued body worn camera

g. While not in public view and not in the performance of a patrol capacity, officers may temporarily remove the outer vest carrier for relief

h. Outer vest carriers shall not be used or displayed by officers during testimony for public court hearings

The use of an Outer Vest Carrier by patrol officers is optional, and was implemented by the Department in an attempt to accommodate and minimize personal injury to officers. Officers who voluntarily chooses to purchase an outer vest carrier should properly maintain and care for the vest carrier in accordance with professional uniform standards. Any replacement costs due to normal wear and use will be the sole responsibility of the individual officer.

1028.6 CIVILIAN ATTIRE
There are assignments within the Department that do not require the wearing of a uniform because recognition and authority are not essential to their functions. There are also assignments in which the wearing of civilian attire is necessary.

(a) Civilian attire shall fit properly, be clean and free of stains, and not damaged or excessively worn.

(b) Members assigned to administrative, investigative, and support positions shall wear business-appropriate clothing that is conservative in style.

(c) Variations from this policy are allowed at the discretion of the Chief of Police or the authorized designee when the member's assignment or current task is not conducive to wearing such clothing.

Copyright Lexipol, LLC 2025/12/23, All Rights Reserved.
Published with permission by Los Gatos-Monte Sereno Police Department

(d) No item of civilian attire that would adversely affect the reputation of the Los Gatos-Monte Sereno Police Department or the morale of the members may be worn while on-duty.

(e) The following items shall not be worn while on-duty or when representing the Department in any official capacity:

1. Clothing that reveals cleavage, the back, chest, stomach, or buttocks
2. T-shirt alone or exposed undergarments
3. Swimsuits, tank tops, tube tops, or halter tops
4. Sweatshirts, sweatpants, or similar exercise clothing
5. Spandex-type pants or transparent clothing
6. Denim pants of any color
7. Open-toed shoes
8. Clothing, buttons, or pins displaying racial, sexual, discriminatory, gang-related, or obscene language

1028.7 POLITICAL ACTIVITIES, ENDORSEMENTS, AND ADVERTISEMENTS

Unless specifically authorized by the Chief of Police, Los Gatos-Monte Sereno Police Department employees may not wear any part of the uniform, be photographed wearing any part of the uniform, utilize a department badge, patch or other official insignia, or cause to be posted, published, or displayed, the image of another employee, or identify himself/herself as an employee of the Los Gatos-Monte Sereno Police Department to do any of the following (Government Code §§ 3206 and 3302):

(a) Endorse, support, oppose, or contradict any political campaign or initiative.

(b) Endorse, support, oppose, or contradict any social issue, cause, or religion.

(c) Endorse, support, or oppose, any product, service, company or other commercial entity.

(d) Appear in any commercial, social, or non-profit publication, or any motion picture, film, video, public broadcast, or any website.

1028.8 OPTIONAL EQUIPMENT

Any items that are allowed by the Los Gatos-Monte Sereno Police Department but that have been identified as optional shall be purchased entirely at the expense of the member. No part of the purchase cost shall be offset by the Department.

Maintenance of optional items shall be the financial responsibility of the purchasing member (e.g., repairs due to normal wear and tear).

Replacement of items listed in this policy as optional shall be done as follows:

Copyright Lexipol, LLC 2025/12/23, All Rights Reserved.
Published with permission by Los Gatos-Monte Sereno Police Department

(a) When the item is no longer functional because of normal wear and tear, the member bears the full cost of replacement.

(b) When the item is no longer functional because of damage in the course of the member's duties, it shall be replaced in accordance with the Department-Owned and Personal Property Policy.

1028.8.1 RETIREE BADGES

The Chief of Police may issue identification in the form of a badge, insignia, emblem, device, label, certificate, card, or writing that clearly states the person has honorably retired from the Los Gatos-Monte Sereno Police Department. This identification is separate and distinct from the identification authorized by Penal Code § 25455 and referenced in the Retiree Concealed Firearms Policy in this manual.

A badge issued to an honorably retired peace officer that is not affixed to a plaque or other memento will have the words "Honorably Retired" clearly visible on its face. A retiree shall be instructed that any such badge will remain the property of the Los Gatos-Monte Sereno Police Department and will be revoked in the event of misuse or abuse (Penal Code § 538d).

1028.9 INSIGNIA AND PATCHES

(a) Shoulder Patches - The authorized shoulder patch supplied by the Department shall be machine stitched to the sleeves of all uniform shirts and jackets, three-quarters of an inch below the shoulder seam of the shirt and be bisected by the crease in the sleeve.

(b) Service stripes, stars, etc. - Service stripes and other indicators for length of service may be worn on long sleeved shirts and jackets. They are to be machine stitched onto the uniform. The bottom of the service stripe shall be sewn the width of one and one-half inches above the cuff seam with the rear of the service stripes sewn on the dress of the sleeve. The stripes are to be worn on the left sleeve only.

(c) The regulation nameplate, or an authorized sewn on cloth nameplate, shall be worn at all times while in uniform. The nameplate shall display the employee's initial of their first name and their full last name. If the employee desires other than their legal name, the employee must receive approval from the Chief of Police. The nameplate shall be worn and placed above the right pocket located in the middle, bisected by the pressed shirt seam, with equal distance from both sides of the nameplate to the outer edge of the pocket.

(d) When a jacket is worn, the nameplate or an authorized sewn on cloth nameplate shall be affixed to the jacket in the same manner as the uniform.

(e) Assignment Insignias - Assignment insignias, (SWAT, FTO, etc.) may be worn as designated by the Chief of Police.

(f) Flag Pin - A flag pin may be worn, centered above the nameplate.

Copyright Lexipol, LLC 2025/12/23, All Rights Reserved.
Published with permission by Los Gatos-Monte Sereno Police Department

(g) Badge - The department issued badge, or an authorized sewn on cloth replica (for sworn staff only), must be worn and visible at all times while in uniform.

(h) Rank Insignia - The designated insignia indicating the employee's rank must be worn at all times while in uniform. The Chief of Police may authorize exceptions.

1028.10 UNAUTHORIZED UNIFORMS, EQUIPMENT, AND ACCESSORIES

Department members may not wear any uniform item, accessory, or attachment unless specifically authorized in the Uniform and Equipment Specifications Manual, by the Chief of Police, or the authorized designee.

Department members may not use or carry any safety item, tool, or other piece of equipment unless specifically authorized in the Uniform and Equipment Specifications Manual, by the Chief of Police, or the authorized designee.

1028.11 SECTION TITLE

1028.12 SECTION TITLE

1028.13 POLICY

The Los Gatos-Monte Sereno Police Department will provide uniforms for all employees who are required to wear them in the manner, quantity, and frequency agreed upon in the respective employee group's memorandum of understanding. The Department may provide other department members with uniforms at the direction of the Chief of Police.

All uniforms and equipment issued to department members shall be returned to the Department upon termination or resignation.

Copyright Lexipol, LLC 2025/12/23, All Rights Reserved.
Published with permission by Los Gatos-Monte Sereno Police Department

Line-of-Duty Deaths

1029.1 PURPOSE AND SCOPE

The purpose of this policy is to provide guidance to members of the Los Gatos-Monte Sereno Police Department in the event of the death of a member occurring in the line of duty and to direct the Department in providing proper support for the member's survivors.

The Chief of Police may also apply some or all of this policy for a non-line-of-duty member death, or in situations where members are injured in the line of duty and the injuries are life-threatening.

1029.1.1 DEFINITIONS

Definitions related to this policy include:

Line-of-duty death - The death of an officer during the course of performing law enforcement-related functions while on- or off-duty, or a civilian member during the course of performing assigned duties.

For an officer, a line-of-duty death includes death that is the direct and proximate result of a personal injury sustained in the line of duty (34 USC § 10281).

Survivors - Immediate family members of the deceased member, which can include spouse, children, parents, other next of kin, or significant others. The determination of who should be considered a survivor for purposes of this policy should be made on a case-by-case basis given the individual's relationship with the member and whether the individual was previously designated by the deceased member.

1029.2 POLICY

It is the policy of the Los Gatos-Monte Sereno Police Department to make appropriate notifications and to provide assistance and support to survivors and coworkers of a member who dies in the line of duty.

It is also the policy of this department to respect the requests of the survivors when they conflict with these guidelines, as appropriate.

1029.3 INITIAL ACTIONS BY COMMAND STAFF

(a) Upon learning of a line-of-duty death, the deceased member's supervisor should provide all reasonably available information to the Shift Supervisor and the Communications Center.

1. Communication of information concerning the member and the incident should be restricted to secure networks to avoid interception by the media or others (see the Public Information Officer section of this policy).

(b) The Shift Supervisor should ensure that notifications are made in accordance with the Officer-Involved Shootings and Deaths and Major Incident Notification policies as applicable.

Copyright Lexipol, LLC 2025/12/23, All Rights Reserved.
Published with permission by Los Gatos-Monte Sereno Police Department

(c) If the member has been transported to the hospital, the Shift Supervisor or the authorized designee should respond to the hospital to assume temporary responsibilities as the Hospital Liaison.

(d) The Chief of Police or the authorized designee should assign members to handle survivor notifications and assign members to the roles of Hospital Liaison (to relieve the temporary Hospital Liaison) and the Department Liaison as soon as practicable (see the Notifying Survivors section and the Department Liaison and Hospital Liaison subsections in this policy).

1029.4 NOTIFYING SURVIVORS

Survivors should be notified as soon as possible in order to avoid the survivors hearing about the incident in other ways.

The Chief of Police or the authorized designee should review the deceased member's emergency contact information and make accommodations to respect the member's wishes and instructions specific to notifying survivors. However, notification should not be excessively delayed because of attempts to assemble a notification team in accordance with the member's wishes.

The Chief of Police, Shift Supervisor, or the authorized designee should select at least two members to conduct notification of survivors, one of which may be the Department chaplain.

Notifying members should:

(a) Make notifications in a direct and compassionate manner, communicating as many facts of the incident as possible, including the current location of the member. Information that is not verified should not be provided until an investigation has been completed.

(b) Determine the method of notifying surviving children by consulting with other survivors and taking into account factors such as the child's age, maturity, and current location (e.g., small children at home, children in school).

(c) Plan for concerns such as known health concerns of survivors or language barriers.

(d) Offer to transport survivors to the hospital, if appropriate. Survivors should be transported in department vehicles. Notifying members shall inform the Hospital Liaison over a secure network that the survivors are on their way to the hospital. Notifying members should remain at the hospital while the survivors are present.

(e) When survivors are not at their residences or known places of employment, actively seek information and follow leads from neighbors, other law enforcement, postal authorities, and other sources of information in order to accomplish notification in as timely a fashion as possible. Notifying members shall not disclose the reason for their contact other than a family emergency.

(f) If making notification at a survivor's workplace, ask a workplace supervisor for the use of a quiet, private room to meet with the survivor. Members shall not inform the workplace supervisor of the purpose of their visit other than to indicate that it is a family emergency.

Copyright Lexipol, LLC 2025/12/23, All Rights Reserved.
Published with permission by Los Gatos-Monte Sereno Police Department

(g) Offer to call other survivors, friends, or clergy to support the survivors and to avoid leaving survivors alone after notification.

(h) Assist the survivors with meeting child care or other immediate needs.

(i) Provide other assistance to survivors and take reasonable measures to accommodate their needs, wishes, and desires. Care should be taken not to make promises or commitments to survivors that cannot be met.

(j) Inform the survivors of the name and phone number of the Survivor Support Liaison (see the Survivor Support Liaison section of this policy), if known, and the Department Liaison.

(k) Provide their contact information to the survivors before departing.

(l) Document the survivors' names and contact information, as well as the time and location of notification. This information should be forwarded to the Department Liaison.

(m) Inform the Chief of Police or the authorized designee once survivor notifications have been made so that other Los Gatos-Monte Sereno Police Department members may be apprised that survivor notifications are complete.

1029.4.1 OUT-OF-AREA NOTIFICATIONS

The Department Liaison should request assistance from law enforcement agencies in appropriate jurisdictions for in-person notification to survivors who are out of the area.

(a) The Department Liaison should contact the appropriate jurisdiction using a secure network and provide the assisting agency with the name and telephone number of the department member that the survivors can call for more information following the notification by the assisting agency.

(b) The Department Liaison may assist in making transportation arrangements for the member’s survivors, but will not obligate the Department to pay travel expenses without the authorization of the Chief of Police.

1029.5 NOTIFYING DEPARTMENT MEMBERS

Supervisors or members designated by the Chief of Police are responsible for notifying department members of the line-of-duty death as soon as possible after the survivor notification is made. Notifications and related information should be communicated in person or using secure networks and should not be transmitted over the radio.

Notifications should be made in person and as promptly as possible to all members on-duty at the time of the incident. Members reporting for subsequent shifts within a short amount of time should be notified in person at the beginning of their shifts. Members reporting for duty from their residences should be instructed to contact their supervisors as soon as practicable. Those members who are working later shifts or are on days off should be notified by phone as soon as practicable.

Copyright Lexipol, LLC 2025/12/23, All Rights Reserved.
Published with permission by Los Gatos-Monte Sereno Police Department

Members having a close bond with the deceased member should be notified of the incident in person. Supervisors should consider assistance (e.g., peer support, modifying work schedules, approving sick leave) for members who are especially affected by the incident.

Supervisors should direct members not to disclose any information outside the Department regarding the deceased member or the incident.

1029.6 LIAISONS AND COORDINATORS

The Chief of Police or the authorized designee should select members to serve as liaisons and coordinators to handle responsibilities related to a line-of-duty death, including but not limited to:

(a) Department Liaison.

(b) Hospital Liaison.

(c) Survivor Support Liaison.

(d) Wellness Support Liaison.

(e) Funeral Liaison.

(f) Mutual aid coordinator.

(g) Benefits Liaison.

(h) Finance coordinator.

Liaisons and coordinators will be directed by the Department Liaison and should be given sufficient duty time to complete their assignments.

Members may be assigned responsibilities of more than one liaison or coordinator position depending on available department resources. The Department Liaison may assign separate liaisons and coordinators to accommodate multiple family units, if needed. The Department should consider seeking assistance from surrounding law enforcement agencies to fill liaison and coordinator positions, as appropriate.

1029.6.1 DEPARTMENT LIAISON

The Department Liaison should be a Captain or of sufficient rank to effectively coordinate department resources, and should serve as a facilitator between the deceased member's survivors and the Department. The Department Liaison reports directly to the Chief of Police. The Department Liaison's responsibilities include but are not limited to:

(a) Directing the other liaisons and coordinators in fulfilling survivors' needs and requests. Consideration should be given to organizing the effort using the National Incident Management System.

(b) Establishing contact with survivors within 24 hours of the incident and providing them contact information.

(c) Advising survivors of the other liaison and coordinator positions and their roles and responsibilities.

Copyright Lexipol, LLC 2025/12/23, All Rights Reserved.
Published with permission by Los Gatos-Monte Sereno Police Department

(d) Identifying locations that will accommodate a law enforcement funeral and presenting the options to the appropriate survivors, who will select the location.

(e) Coordinating all official law enforcement notifications and arrangements.

(f) Making necessary contacts for authorization to display flags at half-staff.

(g) Reminding department members of appropriate information-sharing restrictions regarding the release of information that could undermine future legal proceedings.

(h) Coordinating security checks of the member's residence as necessary and reasonable.

(i) Serving as a liaison with visiting law enforcement agencies during memorial and funeral services.

1029.6.2 HOSPITAL LIAISON

The Hospital Liaison should work with hospital personnel to:

(a) Establish a command post or incident command system, as appropriate, to facilitate management of the situation and its impact on hospital operations (e.g., influx of people, parking).

(b) Arrange for appropriate and separate waiting areas for:

1. The survivors and others whose presence is requested by the survivors.
2. Department members and friends of the deceased member.
3. Media personnel.

(c) Ensure, as practicable, that any suspects who are in the hospital and their families or friends are not in proximity to the member's survivors or Los Gatos-Monte Sereno Police Department members (except for members who may be guarding a suspect).

(d) Arrange for survivors to receive timely updates regarding the member before information is released to others.

(e) Arrange for survivors to have private time with the member, if requested.

1. The Hospital Liaison or hospital personnel may need to explain the condition of the member to the survivors to prepare them accordingly.
2. The Hospital Liaison should accompany the survivors into the room, if requested.

(f) Stay with survivors and provide them with other assistance as needed at the hospital.

(g) If applicable, explain to the survivors why an autopsy may be needed.

(h) Make arrangements for hospital bills to be directed to the Department, that the survivors are not asked to sign as guarantor of payment for any hospital treatment, and that the member's residence address, insurance information, and next of kin are not included on hospital paperwork.

Other responsibilities of the Hospital Liaison include but are not limited to:

- Arranging transportation for the survivors back to their residence.

Copyright Lexipol, LLC 2025/12/23, All Rights Reserved.
Published with permission by Los Gatos-Monte Sereno Police Department

- Working with investigators to gather and preserve the deceased member's equipment and other items that may be of evidentiary value.
- Documenting their actions at the conclusion of duties.

1029.6.3 SURVIVOR SUPPORT LIAISON

The Survivor Support Liaison should work with the Department Liaison to fulfill the immediate needs and requests of the survivors of any member who has died in the line of duty, and serve as the long-term department contact for survivors.

The Survivor Support Liaison should be selected by the deceased member's Captain. The following should be considered when selecting the Survivor Support Liaison:

- The liaison should be an individual the survivors know and with whom they are comfortable working.
- The selection may be made from names recommended by the deceased member's supervisor and/or coworkers. The deceased member's partner or close friends may not be the best selections for this assignment because the emotional connection to the member or survivors may impair their ability to conduct adequate liaison duties.
- The liaison must be willing to assume the assignment with an understanding of the emotional and time demands involved.

The responsibilities of the Survivor Support Liaison include but are not limited to:

(a) Arranging for transportation of survivors to hospitals, places of worship, funeral homes, and other locations, as appropriate.

(b) Communicating with the Department Liaison regarding appropriate security measures for the family residence, as needed.

(c) If requested by the survivors, providing assistance with instituting methods of screening telephone calls made to their residence after the incident.

(d) Providing assistance with travel and lodging arrangements for out-of-town survivors.

(e) Returning the deceased member's personal effects from the Department and the hospital to the survivors. The following should be considered when returning the personal effects:

1. Items should not be delivered to the survivors until they are ready to receive the items.
2. Items not retained as evidence should be delivered in a clean, unmarked box.
3. All clothing not retained as evidence should be cleaned and made presentable (e.g., items should be free of blood or other signs of the incident).
4. The return of some personal effects may be delayed due to ongoing investigations.

(f) Assisting with the return of department-issued equipment that may be at the deceased member's residence.

Copyright Lexipol, LLC 2025/12/23, All Rights Reserved.
Published with permission by Los Gatos-Monte Sereno Police Department

1. Unless there are safety concerns, the return of the equipment should take place after the funeral at a time and in a manner considerate of the survivors' wishes.

(g) Working with the Wellness Support Liaison for survivors to have access to available counseling services.

(h) Coordinating with the department's Public Information Officer (PIO) to brief the survivors on pending press releases related to the incident and to assist the survivors with media relations in accordance with their wishes (see the Public Information Officer section of this policy).

(i) Briefing survivors on investigative processes related to the line-of-duty death, such as criminal, internal, and administrative investigations.

(j) Informing survivors of any related criminal proceedings and accompanying them to such proceedings.

(k) Introducing survivors to prosecutors, victim's assistance personnel, and other involved personnel as appropriate.

(l) Maintaining long-term contact with survivors and taking measures to sustain a supportive relationship (e.g., follow-up visits, phone calls, cards on special occasions, special support during holidays).

(m) Inviting survivors to department activities, memorial services (e.g., as applicable, the Annual Candlelight Vigil at the National Law Enforcement Officers Memorial), or other functions as appropriate.

Survivor Support Liaisons providing services after an incident resulting in multiple members being killed should coordinate with and support each other through conference calls or meetings as necessary.

The Department recognizes that the duties of a Survivor Support Liaison will often affect regular assignments over many years, and is committed to supporting members in the assignment.

If needed, the Survivor Support Liaison should be issued a personal communication device (PCD) owned by the Department to facilitate communications necessary to the assignment. The department-issued PCD shall be used in accordance with the Personal Communication Devices Policy.

1029.6.4 WELLNESS SUPPORT LIAISON

The Wellness Support Liaison should work with the department wellness coordinator or the authorized designee and other liaisons and coordinators to make wellness support and counseling services available to members and survivors who are impacted by a line-of-duty death. The responsibilities of the Wellness Support Liaison include but are not limited to:

(a) Identifying members who are likely to be significantly affected by the incident and may have an increased need for wellness support and counseling services, including:

1. Members involved in the incident.

2. Members who witnessed the incident.

Copyright Lexipol, LLC 2025/12/23, All Rights Reserved.
Published with permission by Los Gatos-Monte Sereno Police Department

3. Members who worked closely with the deceased member but were not involved in the incident.

(b) Making arrangements for members who were involved in or witnessed the incident to be relieved of department responsibilities until they can receive wellness support.

(c) Making wellness support and counseling resources (e.g., peer support, Critical Incident Stress Debriefing) available to members as soon as reasonably practicable following the line-of-duty death.

(d) Coordinating with the Survivor Support Liaison to inform survivors of available wellness support and counseling services and assisting with arrangements as needed.

(e) Following up with members and the Survivor Support Liaison in the months following the incident to determine if additional wellness support or counseling services are needed.

1029.6.5 FUNERAL LIAISON

The Funeral Liaison should work with the Department Liaison, Survivor Support Liaison, and survivors to coordinate funeral arrangements to the extent the survivors wish. The Funeral Liaison's responsibilities include but are not limited to:

(a) Assisting survivors in working with the funeral director regarding funeral arrangements and briefing them on law enforcement funeral procedures.

(b) Completing funeral notification to other law enforcement agencies.

(c) Coordinating the funeral activities of the Department, including but not limited to the following:

1. Honor Guard
   (a) Casket watch
   (b) Color guard
   (c) Pallbearers
   (d) Bell/rifle salute
2. Bagpipers/bugler
3. Uniform for burial
4. Flag presentation
5. Last radio call

(d) Briefing the Chief of Police and command staff concerning funeral arrangements.

(e) Assigning an officer to remain at the family home during the viewing and funeral.

(f) Arranging for transportation of the survivors to and from the funeral home and interment site using department vehicles and drivers.

(g) Addressing event-related logistical matters (e.g., parking, visitor overflow, public assembly areas).

Copyright Lexipol, LLC 2025/12/23, All Rights Reserved.
Published with permission by Los Gatos-Monte Sereno Police Department

1029.6.6 MUTUAL AID COORDINATOR

The mutual aid coordinator should work with the Department Liaison and the Funeral Liaison to request and coordinate any assistance from outside law enforcement agencies needed for, but not limited to:

(a) Traffic control during the deceased member's funeral.

(b) Area coverage so that as many Los Gatos-Monte Sereno Police Department members can attend funeral services as possible.

The mutual aid coordinator should perform duties in accordance with the Outside Agency Assistance Policy.

Where practicable, the Chief of Police should appoint a mutual aid coordinator to identify external resources in advance of any need (e.g., regional honor guard teams, county- or state-wide resources).

1029.6.7 BENEFITS LIAISON

The Benefits Liaison should provide survivors with information concerning available benefits and will assist them in applying for benefits. Responsibilities of the Benefits Liaison include but are not limited to:

(a) Confirming the filing of workers' compensation claims and related paperwork (see the Occupational Disease and Work-Related Injury Reporting Policy).

(b) Researching and assisting survivors with application for federal government survivor benefits, such as those offered through the following:

1. Public Safety Officers' Benefits Program, including financial assistance available through the Public Safety Officers' Educational Assistance (PSOEA) Program, as applicable (34 USC § 10281 et seq.).
2. Social Security Administration.
3. Department of Veterans Affairs.

(c) Researching and assisting survivors with application for state and local government survivor benefits, such as:

1. Education benefits (Education Code § 68120).
2. Health benefits (Labor Code § 4856).
3. Workers' compensation death benefit (Labor Code § 4702).

(d) Researching and assisting survivors with application for other survivor benefits such as:

1. Private foundation survivor benefits programs.
2. Survivor scholarship programs.

(e) Researching and informing survivors of support programs sponsored by police associations and other organizations.

Copyright Lexipol, LLC 2025/12/23, All Rights Reserved.
Published with permission by Los Gatos-Monte Sereno Police Department

(f) Documenting and informing survivors of inquiries and interest regarding public donations to the survivors.

1. If requested, working with the finance coordinator to assist survivors with establishing a process for the receipt of public donations.

(g) Providing survivors with a summary of the nature and amount of benefits applied for, including the name of a contact person at each benefit office. Printed copies of the summary and benefit application documentation should be provided to affected survivors.

(h) Maintaining contact with the survivors and assisting with subsequent benefit questions and processes as needed.

1029.6.8 FINANCE COORDINATOR

The finance coordinator should work with the Chief of Police and the Department Liaison to manage financial matters related to the line-of-duty death. The finance coordinator's responsibilities include, but are not limited to:

(a) Establishing methods for purchasing and monitoring costs related to the incident.

(b) Providing information on finance-related issues, such as:

1. Paying survivors' travel costs if authorized.

2. Transportation costs for the deceased.

3. Funeral and memorial costs.

4. Related funding or accounting questions and issues.

(c) Working with the Benefits Liaison to establish a process for the receipt of public donations to the deceased member's survivors.

(d) Providing accounting and cost information as needed.

1029.7 PUBLIC INFORMATION OFFICER

In the event of a line-of-duty death, the department's PIO should be the department's contact point for the media. As such, the PIO should coordinate with the Department Liaison to:

(a) Collect and maintain the most current incident information and determine what information should be released.

(b) Instruct department members to direct any media inquiries to the PIO.

(c) Prepare necessary press releases.

1. Coordinate with other entities having media roles (e.g., outside agencies involved in the investigation or incident).

2. Disseminate important public information, such as information on how the public can show support for the department and deceased member's survivors.

(d) Arrange for community and media briefings by the Chief of Police or the authorized designee as appropriate.

(e) Respond, or coordinate the response, to media inquiries.

Copyright Lexipol, LLC 2025/12/23, All Rights Reserved.
Published with permission by Los Gatos-Monte Sereno Police Department

(f) If requested, assist the member's survivors with media inquiries.

1. Brief the survivors on handling sensitive issues such as the types of questions that reasonably could jeopardize future legal proceedings.

(g) Release information regarding memorial services and funeral arrangements to department members, other agencies, and the media as appropriate.

(h) If desired by the survivors, arrange for the recording of memorial and funeral services via photos and/or video.

The identity of deceased members should be withheld until the member's survivors have been notified. If the media have obtained identifying information for the deceased member prior to survivor notification, the PIO should request that the media withhold the information from release until proper notification can be made to survivors. The PIO should notify media when survivor notifications have been made.

1029.8 DEPARTMENT CHAPLAIN

The Department chaplain may serve a significant role in line-of-duty deaths. Chaplain duties may include but are not limited to:

- Assisting with survivor notifications and assisting the survivors with counseling, emotional support, or other matters, as appropriate.
- Assisting liaisons and coordinators with their assignments, as appropriate.
- Assisting department members with counseling or emotional support, as requested and appropriate.

Further information on the potential roles and responsibilities of the chaplain is in the Chaplains Policy.

1029.9 INVESTIGATION OF THE INCIDENT

The Chief of Police should make necessary assignments to conduct thorough investigations of any line-of-duty death and may choose to use the investigation process outlined in the Officer-Involved Shootings and Deaths Policy.

Investigators from other agencies may be assigned to work on any criminal investigation related to line-of-duty deaths. Partners, close friends, or personnel who worked closely with the deceased member should not have any investigative responsibilities because such relationships may impair the objectivity required for an impartial investigation of the incident.

Involved department members should be kept informed of the progress of the investigations and provide investigators with any information that may be pertinent to the investigations.

1029.10 LINE-OF-DUTY DEATH OF A LAW ENFORCEMENT ANIMAL

The Chief of Police may authorize appropriate memorial and funeral services for law enforcement animals killed in the line of duty.

Copyright Lexipol, LLC 2025/12/23, All Rights Reserved.
Published with permission by Los Gatos-Monte Sereno Police Department

1029.11 NON-LINE-OF-DUTY DEATH

The Chief of Police may authorize certain support services for the death of a member not occurring in the line of duty.

Copyright Lexipol, LLC 2025/12/23, All Rights Reserved.
Published with permission by Los Gatos-Monte Sereno Police Department

Illness and Injury Prevention

1030.1 PURPOSE AND SCOPE

The purpose of this policy is to establish an ongoing and effective plan to reduce the incidence of illness and injury for members of the Los Gatos-Monte Sereno Police Department, in accordance with the requirements of 8 CCR 3203.

This policy specifically applies to illness and injury that results in lost time or that requires medical treatment beyond first aid. Although this policy provides the essential guidelines for a plan that reduces illness and injury, it may be supplemented by procedures outside the Policy Manual.

This policy does not supersede, but supplements any related Townwide safety efforts outlined in the Town of Los Gatos Injury and Illness Prevention Plan (IIPP)..

1030.2 POLICY

The Los Gatos-Monte Sereno Police Department is committed to providing a safe environment for its members and visitors and to minimizing the incidence of work-related illness and injuries. The Town of Los Gatos Human Resources Departmentmaintains an Illness and Injury Prevention Program and will provide tools, training and safeguards designed to reduce the potential for accidents, illness and injuries. It is the intent of the Department to comply with all laws and regulations related to occupational safety.

The Injury and Illness Prevention Program (IIPP) has been developed to provide organization structure and procedures to assure that the department has effective programs in place to assure timely identification and mitigation of actual and potential hazards to the safety and health of staff, residents, visitors and their property. The Town of Los Gatos Human Resources Department maintains access and information related to the Injury and Illness Prevention Program (IIPP) on their website.

Copyright Lexipol, LLC 2025/12/23, All Rights Reserved.
Published with permission by Los Gatos-Monte Sereno Police Department

Nepotism and Conflicting Relationships

1031.1 PURPOSE AND SCOPE

The purpose of this policy is to ensure equal opportunity and effective employment practices by avoiding actual or perceived favoritism, discrimination or actual or potential conflicts of interest by or between members of this department. These employment practices include: recruiting, testing, hiring, compensation, assignment, use of facilities, access to training opportunities, supervision, performance appraisal, discipline and workplace safety and security.

1031.1.1 DEFINITIONS

Business relationship - Serving as an employee, independent contractor, compensated consultant, owner, board member, shareholder, or investor in an outside business, company, partnership, corporation, venture or other transaction, where the Department employee's annual interest, compensation, investment or obligation is greater than $250.

Conflict of interest - Any actual, perceived or potential conflict of interest in which it reasonably appears that a department employee's action, inaction or decisions are or may be influenced by the employee's personal or business relationship.

Nepotism - The practice of showing favoritism to relatives over others in appointment, employment, promotion or advancement by any public official in a position to influence these personnel decisions.

Personal relationship - Includes marriage, cohabitation, dating or any other intimate relationship beyond mere friendship.

Public official - A supervisor, officer or employee vested with authority by law, rule or regulation or to whom authority has been delegated.

Relative - An employee's parent, stepparent, spouse, domestic partner, significant other, child (natural, adopted or step), sibling or grandparent.

Subordinate - An employee who is subject to the temporary or ongoing direct or indirect authority of a supervisor.

Supervisor - An employee who has temporary or ongoing direct or indirect authority over the actions, decisions, evaluation and/or performance of a subordinate employee.

1031.2 RESTRICTED DUTIES AND ASSIGNMENTS

The Department will not prohibit all personal or business relationships between employees. However, in order to avoid nepotism or other inappropriate conflicts, the following reasonable restrictions shall apply (Government Code § 12940):

(a) Employees are prohibited from directly supervising, occupying a position in the line of supervision or being directly supervised by any other employee who is a relative or with whom they are involved in a personal or business relationship.

Copyright Lexipol, LLC 2025/12/23, All Rights Reserved.
Published with permission by Los Gatos-Monte Sereno Police Department

1. If circumstances require that such a supervisor/subordinate relationship exist temporarily, the supervisor shall make every reasonable effort to defer matters pertaining to the involved employee to an uninvolved supervisor.
2. When personnel and circumstances permit, the Department will attempt to make every reasonable effort to avoid placing employees in such supervisor/subordinate situations. The Department, however, reserves the right to transfer or reassign any employee to another position within the same classification in order to avoid conflicts with any provision of this policy.

(b) Employees are prohibited from participating in, contributing to or recommending promotions, assignments, performance evaluations, transfers or other personnel decisions affecting an employee who is a relative or with whom they are involved in a personal or business relationship.

(c) Whenever possible, FTOs and other trainers will not be assigned to train relatives. FTOs and other trainers are prohibited from entering into or maintaining personal or business relationships with any employee they are assigned to train until such time as the training has been successfully completed and the employee is off probation.

(d) To avoid actual or perceived conflicts of interest, members of this department shall refrain from developing or maintaining personal or financial relationships with victims, witnesses or other individuals during the course of or as a direct result of any official contact.

(e) Except as required in the performance of official duties or, in the case of immediate relatives, employees shall not develop or maintain personal or financial relationships with any individual they know or reasonably should know is under criminal investigation, is a convicted felon, parolee, fugitive or registered sex offender or who engages in serious violations of state or federal laws.

1031.2.1 EMPLOYEE RESPONSIBILITY

Prior to entering into any personal or business relationship or other circumstance which the employee knows or reasonably should know could create a conflict of interest or other violation of this policy, the employee shall promptly notify his/her uninvolved, next highest level of supervisor.

Whenever any employee is placed in circumstances that would require the employee to take enforcement action or provide official information or services to any relative or individual with whom the employee is involved in a personal or business relationship, the employee shall promptly notify his/her uninvolved, immediate supervisor. In the event that no uninvolved supervisor is immediately available, the employee shall promptly notify dispatch to have another uninvolved employee either relieve the involved employee or minimally remain present to witness the action.

Copyright Lexipol, LLC 2025/12/23, All Rights Reserved.
Published with permission by Los Gatos-Monte Sereno Police Department

1031.2.2 SUPERVISOR'S RESPONSIBILITY

Upon being notified of, or otherwise becoming aware of any circumstance that could result in or constitute an actual or potential violation of this policy, a supervisor shall take all reasonable steps to promptly mitigate or avoid such violations whenever possible. Supervisors shall also promptly notify the Chief of Police of such actual or potential violations through the chain of command.

Copyright Lexipol, LLC 2025/12/23, All Rights Reserved.
Published with permission by Los Gatos-Monte Sereno Police Department

Wellness Program

1032.1 PURPOSE AND SCOPE

The purpose of this policy is to provide guidance on establishing and maintaining a proactive wellness program for department members.

The wellness program is intended to be a holistic approach to a member's well-being and encompasses aspects such as physical fitness, mental health, and overall wellness.

Additional information on member wellness is provided in the:

- Chaplains Policy.
- Line-of-Duty Deaths Policy.
- Drug- and Alcohol-Free Workplace Policy.

1032.1.1 DEFINITIONS

Definitions related to this policy include:

Critical incident – An event or situation that may cause a strong emotional, cognitive, or physical reaction that has the potential to interfere with daily life.

Critical Incident Stress Debriefing (CISD) – A standardized approach using a discussion format to provide education, support, and emotional release opportunities for members involved in work-related critical incidents.

Peer support – Mental and emotional wellness support provided by peers trained to help members cope with critical incidents and certain personal or professional problems.

1032.2 POLICY

It is the policy of the Los Gatos-Monte Sereno Police Department to prioritize member wellness to foster fitness for duty and support a healthy quality of life for department members. The Department will maintain a wellness program that supports its members with proactive wellness resources, critical incident response, and follow-up support.

1032.3 WELLNESS COORDINATOR

The Chief of Police should appoint a trained wellness coordinator. The coordinator should report directly to the Chief of Police or the authorized designee and should collaborate with advisers (e.g., Personnel and Training Unit, legal counsel, licensed psychotherapist, qualified health professionals), as appropriate, to fulfill the responsibilities of the position, including but not limited to:

(a) Identifying wellness support providers (e.g., licensed psychotherapists, external peer support providers, physical therapists, dietitians, physical fitness trainers holding accredited certifications).

1. As appropriate, selected providers should be trained and experienced in providing mental wellness support and counseling to public safety personnel.

Copyright Lexipol, LLC 2025/12/23, All Rights Reserved.
Published with permission by Los Gatos-Monte Sereno Police Department

2. When practicable, the Department should not use the same licensed psychotherapist for both member wellness support and fitness for duty evaluations.

(b) Developing management and operational procedures for department peer support members, such as:

1. Peer support member selection and retention.
2. Training and applicable certification requirements.
3. Deployment.
4. Managing potential conflicts between peer support members and those seeking service.
5. Monitoring and mitigating peer support member emotional fatigue (i.e., compassion fatigue) associated with providing peer support.
6. Using qualified peer support personnel from other public safety agencies or outside organizations for department peer support, as appropriate.

(c) Verifying members have reasonable access to peer support or licensed psychotherapist support.

(d) Establishing procedures for CISDs, including:

1. Defining the types of incidents that may initiate debriefings.
2. Steps for organizing debriefings.

(e) Facilitating the delivery of wellness information, training, and support through various methods appropriate for the situation (e.g., phone hotlines, electronic applications).

(f) Verifying a confidential, appropriate, and timely Employee Assistance Program (EAP) is available for members. This also includes:

1. Obtaining a written description of the program services.
2. Providing for the methods to obtain program services.
3. Providing referrals to the EAP for appropriate diagnosis, treatment, and follow-up resources.
4. Obtaining written procedures and guidelines for referrals to, or mandatory participation in, the program.
5. Obtaining training for supervisors in their role and responsibilities, and identification of member behaviors that would indicate the existence of member concerns, problems, or issues that could impact member job performance.

(g) Assisting members who have become disabled with application for federal government benefits such as those offered through the Public Safety Officers' Benefits Program (34 USC § 10281 et seq.).

1. The coordinator should work with appropriate department liaisons to assist qualified members and survivors with benefits, wellness support, and counseling

Copyright Lexipol, LLC 2025/12/23, All Rights Reserved.
Published with permission by Los Gatos-Monte Sereno Police Department

services, as applicable, when there has been a member death (see the Line-of-Duty Deaths Policy for additional guidance).

1032.4 DEPARTMENT PEER SUPPORT

1032.4.1 PEER SUPPORT MEMBER SELECTION CRITERIA

The selection of a department peer support member will be at the discretion of the coordinator. Selection should be based on the member's:

- Desire to be a peer support member.
- Experience or tenure.
- Demonstrated ability as a positive role model.
- Ability to communicate and interact effectively.
- Evaluation by supervisors and any current peer support members.

1032.4.2 PEER SUPPORT MEMBER RESPONSIBILITIES

The responsibilities of department peer support members include:

(a) Providing pre- and post-critical incident support.

(b) Presenting department members with periodic training on wellness topics, including but not limited to:

1. Stress management.
2. Suicide prevention.
3. How to access support resources.

(c) Providing referrals to licensed psychotherapists and other resources, where appropriate.

1. Referrals should be made to department-designated resources in situations that are beyond the scope of the peer support member's training.

1032.4.3 PEER SUPPORT MEMBER TRAINING

A department peer support member should complete department-approved training prior to being assigned.

1032.5 CRITICAL INCIDENT STRESS DEBRIEFINGS

A Critical Incident Stress Debriefing should occur as soon as practicable following a critical incident. The coordinator is responsible for organizing the debriefing. Notes and recorded statements shall not be taken because the sole purpose of the debriefing is to help mitigate the stress-related effects of a critical incident.

The debriefing is not part of any investigative process. Care should be taken not to release or repeat any communication made during a debriefing unless otherwise authorized by policy, law, or a valid court order.

Copyright Lexipol, LLC 2025/12/23, All Rights Reserved.
Published with permission by Los Gatos-Monte Sereno Police Department

Attendance at the debriefing should only include peer support members and those directly involved in the incident.

1032.6 PEER SUPPORT COMMUNICATIONS

Although the Department will honor the sensitivity of communications with peer support members, there is no legal privilege to such communications, unless authorized by law (e.g., peer support communications pursuant to a Law Enforcement Peer Support and Crisis Referral Service Program).

1032.7 PHYSICAL WELLNESS PROGRAM

The coordinator is responsible for establishing guidelines for an on-duty physical wellness program, including the following:

(a) Voluntary participation by members

(b) Allowable physical fitness activities

(c) Permitted times and locations for physical fitness activities

(d) Acceptable use of department-provided physical fitness facilities and equipment

(e) Individual health screening and fitness assessment

(f) Individual education (e.g., nutrition, sleep habits, proper exercise, injury prevention) and goal-setting

(g) Standards for fitness incentive programs. The coordinator should collaborate with the appropriate entities (e.g., human resources, legal counsel) to verify that any standards are nondiscriminatory

(h) Maintenance of physical wellness logs (e.g., attendance, goals, standards, progress)

(i) Ongoing support and evaluation

1032.8 WELLNESS PROGRAM AUDIT

At least annually, the coordinator or the authorized designee should audit the effectiveness of the department's wellness program and prepare a report summarizing the findings. The report shall not contain the names of members participating in the wellness program, and should include the following information:

- Data on the types of support services provided
- Wait times for support services
- Participant feedback, if available
- Program improvement recommendations
- Policy revision recommendations

The coordinator should present the completed audit to the Chief of Police for review and consideration of updates to improve program effectiveness.

Copyright Lexipol, LLC 2025/12/23, All Rights Reserved.
Published with permission by Los Gatos-Monte Sereno Police Department

1032.9 TRAINING

The coordinator or the authorized designee should collaborate with the Administrative Sergeant or Personnel and Training Analyst to provide all members with regular training on topics related to member wellness, including but not limited to:

- The availability and range of department wellness support systems.
- Suicide prevention.
- Recognizing and managing mental distress, emotional fatigue, post-traumatic stress, and other possible reactions to trauma.
- Alcohol and substance disorder awareness.
- Countering sleep deprivation and physical fatigue.
- Anger management.
- Marriage and family wellness.
- Benefits of exercise and proper nutrition.
- Effective time and personal financial management skills.

Training materials, curriculum, and attendance records should be forwarded to the Administrative Sergeant or Personnel and Training Analyst as appropriate for inclusion in training records.

Copyright Lexipol, LLC 2025/12/23, All Rights Reserved.
Published with permission by Los Gatos-Monte Sereno Police Department

Facial Coverings

1033.1 PURPOSE AND SCOPE

The purpose of this policy is to provide guidelines for all sworn personnel regarding the restriction of facial coverings when performing their duties except in limited specific circumstances (Government Code § 7289).

This policy also serves as a declaration that the Los Gatos-Monte Sereno Police Department is committed to transparency, accountability, and public trust. Facial coverings are restricted as set forth in this policy.

1033.1.1 DEFINITIONS

Definitions related to this policy include:

Facial covering - Any opaque mask, garment, helmet, headgear, or other item that conceals or obscures the facial identity of an individual, including but not limited to a balaclava, tactical mask, gaiter, ski mask, and any similar type of facial covering or face-shielding item.

Facial covering does not include:

- A translucent face shield or clear mask that does not conceal the wearer's facial identity and is used in compliance with this policy.
- A N95 medical mask or surgical mask to protect against transmission of disease or infection or any other mask, helmet, or device, including but not limited to air-purifying respirators, full or half masks, or self-contained breathing apparatus necessary to protect against exposure to any toxin, gas, smoke, inclement weather, or any other hazardous or harmful environmental condition.
- A mask, helmet, or device, including but not limited to a self-contained breathing apparatus, necessary for underwater use.
- A motorcycle helmet when worn by an officer utilizing a motorcycle or other vehicle that requires a helmet for safe operations while in the performance of their duties.
- Eyewear necessary to protect from the use of retinal weapons, including but not limited to lasers.

1033.2 POLICY

It is the policy of the Los Gatos-Monte Sereno Police Department that facial coverings shall not be worn by officers in the performance of their duties except as set forth in this policy.

Generalized and undifferentiated fear and apprehension about officer safety shall not be sufficient to justify the use of facial coverings.

1033.3 FACIAL COVERINGS

Facial coverings shall not be worn by officers when performing their duties except under the following conditions:

Copyright Lexipol, LLC 2025/12/23, All Rights Reserved.
Published with permission by Los Gatos-Monte Sereno Police Department

(a) Active undercover operations or assignments authorized by a supervisor or court order

(b) Tactical operations where protective gear is required for physical safety

(c) Applicable law governing occupational health and safety authorizes such use (e.g., N95 masks against transmission of disease or infection, self-contained breathing apparatus against exposure to hazardous conditions)

(d) Protection of identity during a prosecution proceeding

(e) Applicable law governing reasonable accommodations authorizes such use

Facial coverings shall only be used when no other reasonable alternative exists, and with the approval of a supervisor. The supervisor shall document the necessity of facial coverings in the appropriate report.

A supervisor shall not knowingly allow an officer to violate state law or department policy limiting the use of a facial covering.

1033.4 POSTING OF POLICY

The Chief of Police or the authorized designee shall make this policy publicly available on the department website.

A written challenge regarding this policy shall be forwarded to the Chief of Police or the authorized designee, who shall then have 90 days to address or correct any alleged deficiencies. Court proceedings may not be initiated by the challenging party until this 90-day period has been completed.

Copyright Lexipol, LLC 2025/12/23, All Rights Reserved.
Published with permission by Los Gatos-Monte Sereno Police Department

Visible Display of Identification

1034.1 PURPOSE AND SCOPE

The purpose of this policy is to provide guidelines for all officers to be readily identifiable to the public by the visible display of the department name and individual identifying information when performing enforcement duties, except in described limited specific circumstances (Government Code § 7288).

This policy also serves as a declaration that the Los Gatos-Monte Sereno Police Department is committed to transparency, accountability, and public trust.

1034.1.1 DEFINITIONS

Definitions related to this policy include:

Enforcement duties - Active and planned operations involving the arrest or detention of an individual, or deployment for crowd control purposes.

Visibly display identification - To wear externally on the uniform in a size and location such as to be reasonably visible to a member of the public with whom the officer interacts.

1034.2 POLICY

It is the policy of the Los Gatos-Monte Sereno Police Department that all officers visibly display identification when performing enforcement duties except in circumstances set forth in this policy.

1034.3 VISIBLE DISPLAY OF IDENTIFICATION

Whenever performing enforcement duties, every officer shall visibly display identification, including the name of this department and either the officer's name or badge number, or both name and badge number.

This requirement shall not apply under the following conditions:

(a) When officers are engaged in active undercover operations or investigative activities

(b) When officers are wearing personal protective equipment that prevents display

(c) When exigent circumstances exist involving an imminent danger to persons or property, the escape of a perpetrator, or the destruction of evidence, including if the officer is responding to those circumstances while off-duty

(d) When there is a specific, articulable, and particularized reason to believe that identification would pose a significant danger to the physical safety of the officer

1034.4 POSTING OF POLICY

The Chief of Police or the authorized designee shall make this policy publicly available on the department website.

A written challenge regarding this policy shall be forwarded to the Chief of Police or the authorized designee, who shall then have 90 days to address or correct any alleged deficiencies. Court

Copyright Lexipol, LLC 2025/12/23, All Rights Reserved.
Published with permission by Los Gatos-Monte Sereno Police Department

proceedings may not be initiated by the challenging party until this 90-day period has been completed.

Copyright Lexipol, LLC 2025/12/23, All Rights Reserved.
Published with permission by Los Gatos-Monte Sereno Police Department

Attachments

Copyright Lexipol, LLC 2025/12/23, All Rights Reserved.
Published with permission by Los Gatos-Monte Sereno Police Department

Hate Crime Checklist.pdf

Copyright Lexipol, LLC 2025/12/23, All Rights Reserved.
Published with permission by Los Gatos-Monte Sereno Police Department

HATE CRIME CHECKLIST

VICTIM

Victim Type:

☐ **Individual**
Legal name (Last, First): _____
Other Names used (AKA): _____

☐ **School, business or organization**
Name: _____
Type: _____
(e.g., non-profit, private, public school)
Address: _____

☐ **Faith-based organization**
Name: _____
Faith: _____
Address: _____

Target of Crime (Check all that apply):

☐ Person ☐ Private property ☐ Public property

☐ Other _____

Nature of Crime (Check all that apply):

☐ Bodily injury ☐ Threat of violence

☐ Property damage

☐ Other crime: _____

Property damage - estimated value _____

BIAS

Type of Bias
(Check all characteristics that apply):

☐ Disability
☐ Gender
☐ Gender identity/expression
☐ Sexual orientation
☐ Race
☐ Ethnicity
☐ Nationality
☐ Religion
☐ Significant day of offense
(e.g., 9/11, holy days)
☐ Other: _____

Specify disability (be specific):

_____

_____

Actual or Perceived Bias – Victim's Statement:

☐ Actual bias [Victim actually has the indicated characteristic(s)].

☐ Perceived bias [Suspect believed victim had the indicated characteristic(s)].

If perceived, explain the circumstances in narrative portion of Report.

Reason for Bias:

Do you feel you were targeted based on one of these characteristics?
☐ Yes ☐ No *Explain in narrative portion of Report.*

Do you know what motivated the suspect to commit this crime?
☐ Yes ☐ No *Explain in narrative portion of Report.*

Do you feel you were targeted because you associated yourself with an individual or a group?
☐ Yes ☐ No *Explain in narrative portion of Report.*

Are there indicators the suspect is affiliated with a Hate Group (i.e., literature/tattoos)?
☐ Yes ☐ No *Describe in narrative portion of Report.*

Are there Indicators the suspect is affiliated with a criminal street gang?
☐ Yes ☐ No *Describe in narrative portion of Report.*

Bias Indicators (Check all that apply):

☐ Hate speech ☐ Acts/gestures ☐ Property damage ☐ Symbol used
☐ Written/electronic communication ☐ Graffiti/spray paint ☐ Other: _____

Describe with exact detail in narrative portion of Report.

HISTORY

Relationship Between Suspect & Victim:

Suspect known to victim? ☐ Yes ☐ No
Nature of relationship: _____
Length of relationship: _____
If Yes, describe in narrative portion of Report

☐ Prior reported incidents with suspect? Total # _____
☐ Prior unreported incidents with suspect? Total # _____
Restraining orders? ☐ Yes ☐ No
If Yes, describe in narrative portion of Report
Type of order: _____ Order/Case# _____

WEAPONS

Weapon(s) used during incident? ☐ Yes ☐ No Type: _____
Weapon(s) booked as evidence? ☐ Yes ☐ No
Automated Firearms System (AFS) Inquiry attached to Report? ☐ Yes ☐ No

HATE CRIME CHECKLIST

EVIDENCE

Witnesses present during incident? ☐ Yes ☐ No Statements taken? ☐ Yes ☐ No

Evidence collected? ☐ Yes ☐ No

Photos taken? ☐ Yes ☐ No

Total # of photos: _____ D#: _____

Taken by: _____ Serial #: _____

Recordings: ☐ Video ☐ Audio ☐ Booked

Suspect identified: ☐ Field ID ☐ By photo ☐ Known to victim

OBSERVATIONS

VICTIM	SUSPECT
☐ Tattoos	☐ Tattoos
☐ Shaking	☐ Shaking
☐ Unresponsive	☐ Unresponsive
☐ Crying	☐ Crying
☐ Scared	☐ Scared
☐ Angry	☐ Angry
☐ Fearful	☐ Fearful
☐ Calm	☐ Calm
☐ Agitated	☐ Agitated
☐ Nervous	☐ Nervous
☐ Threatening	☐ Threatening
☐ Apologetic	☐ Apologetic
☐ Other observations: _____	☐ Other observations: _____

ADDITIONAL QUESTIONS (Explain all boxes marked "Yes" in narrative portion of report):

Has suspect ever threatened you? ☐ Yes ☐ No

Has suspect ever harmed you? ☐ Yes ☐ No

Does suspect possess or have access to a firearm? ☐ Yes ☐ No

Are you afraid for your safety? ☐ Yes ☐ No

Do you have any other information that may be helpful? ☐ Yes ☐ No

Resources offered at scene: ☐ Yes ☐ No Type: _____

MEDICAL

Victim	Suspect	
☐	☐	Declined medical treatment
☐	☐	Will seek own medical treatment
☐	☐	Received medical treatment

Authorization to Release Medical Information, Form 05.03.00, signed? ☐ Yes ☐ No

Paramedics at scene? ☐ Yes ☐ No Unit # _____

Name(s)/ID #: _____

Hospital: _____

Jail Dispensary: _____

Physician/Doctor: _____

Patient #: _____

Officer (Name/Rank)	Date
Officer (Name/Rank)	Date
Supervisor Approving (Name/Rank)	Date

Supplemental Hate Crime Report-Agency.pdf

Copyright Lexipol, LLC 2025/12/23, All Rights Reserved.
Published with permission by Los Gatos-Monte Sereno Police Department

SUPPLEMENTAL HATE CRIME REPORT

☐ **Hate incident (No Crime Committed)** ☐ **Hate Crime (422.6 PC, 51.7 CC, 52.1 CC)**

VICTIM

VICTIM TYPE

☐ **Individual**

Legal name (Last, First):

_____

Date of Birth	Age	Sex	Race

☐ **School, business or organization**

Name: _____

Type: _____

(e.g., non-profit, private, public school)

☐ **Faith-based organization**

Name: _____

Faith: _____

☐ **Other**

Name: _____

Type: _____

Address: _____

Date and time of incident:

_____

Location of incident:

_____

Date and time of report:

_____

Location of report:

_____

Agency Case #:

_____

NATURE OF CALL FOR SERVICE (check all that apply)

☐ Crime against persons

☐ Crime against property

☐ Gang activity

☐ Other _____

BIAS

TYPE OF BIAS

(Check all characteristics that apply)

☐ Disability

☐ Gender

☐ Gender identity/expression

☐ Sexual orientation

☐ Race

☐ Ethnicity

☐ Nationality

☐ Religion

☐ Significant day of offense *(e.g., 9/11, holy days)*

☐ Association with a person or group with one or more of these characteristics (actual or perceived)

☐ Other: _____

ACTUAL OR PERCEIVED BIAS – VICTIM'S STATEMENT

☐ Actual bias [Victim has the indicated characteristic(s)].

☐ Perceived bias [Suspect believed victim had the indicated characteristic(s)].

REASON FOR BIAS:

Do you feel you were targeted based on one of these characteristics?

☐ Yes ☐ No

Do you know what motivated the suspect to commit this crime?

☐ Yes ☐ No

Do you feel you were targeted because you associated yourself with an individual or a group?

☐ Yes ☐ No

Are there indicators the suspect is affiliated with a Hate Group (i.e., literature/tattoos)?

☐ Yes ☐ No

Are there Indicators the suspect is affiliated with a criminal street gang?

☐ Yes ☐ No

BIAS INDICATORS (CHECK ALL THAT APPLY):

☐ Hate speech ☐ Acts/gestures ☐ Property damage ☐ Symbol used

☐ Written/electronic communication ☐ Graffiti/spray paint ☐ Other: _____

HISTORY

SUSPECT INFORMATION

Legal name (Last, First): _____

Other Names used (AKA): _____

Date of Birth	Age	Sex	Race

Relationship to Victim: _____

RELATIONSHIP BETWEEN SUSPECT & VICTIM

Suspect known to victim: ☐ Yes ☐ No

Nature of relationship: _____

Length of relationship: _____

☐ Prior reported incidents with suspect: *Total #* _____

Prior unreported incidents with suspect:

☐ Yes ☐ No ☐ Unknown

WEAPONS/FORCE

Weapon(s) used during incident? ☐ Yes ☐ No Type: _____

Force used during incident? ☐ Yes ☐ No Type: _____

EVIDENCE

Witnesses present during incident? ☐ Yes ☐ No Statements taken? ☐ Yes ☐ No

Evidence collected? ☐ Yes ☐ No

Photos taken? ☐ Yes ☐ No

Recordings: ☐ Video ☐ Audio ☐ Booked

Suspect identified: ☐ Field ID ☐ By photo/video ☐ Known

RESOURCES

Resources offered at scene: ☐ Yes ☐ No

☐ Marsy's Law Handout ☐ Hate Crimes Brochure ☐ Other: _____

MEDICAL

Victim	Suspect	
☐	☐	Declined medical treatment
☐	☐	Will seek own medical treatment
☐	☐	Received medical treatment
☐	☐	Injuries observed

Completed by	***Date***

Name/Title/ID number

Military equipment inventory 2023 reporting.pdf

Copyright Lexipol, LLC 2025/12/23, All Rights Reserved.
Published with permission by Los Gatos-Monte Sereno Police Department

Org Chart 8-28-24.pdf

Copyright Lexipol, LLC 2025/12/23, All Rights Reserved.
Published with permission by Los Gatos-Monte Sereno Police Department

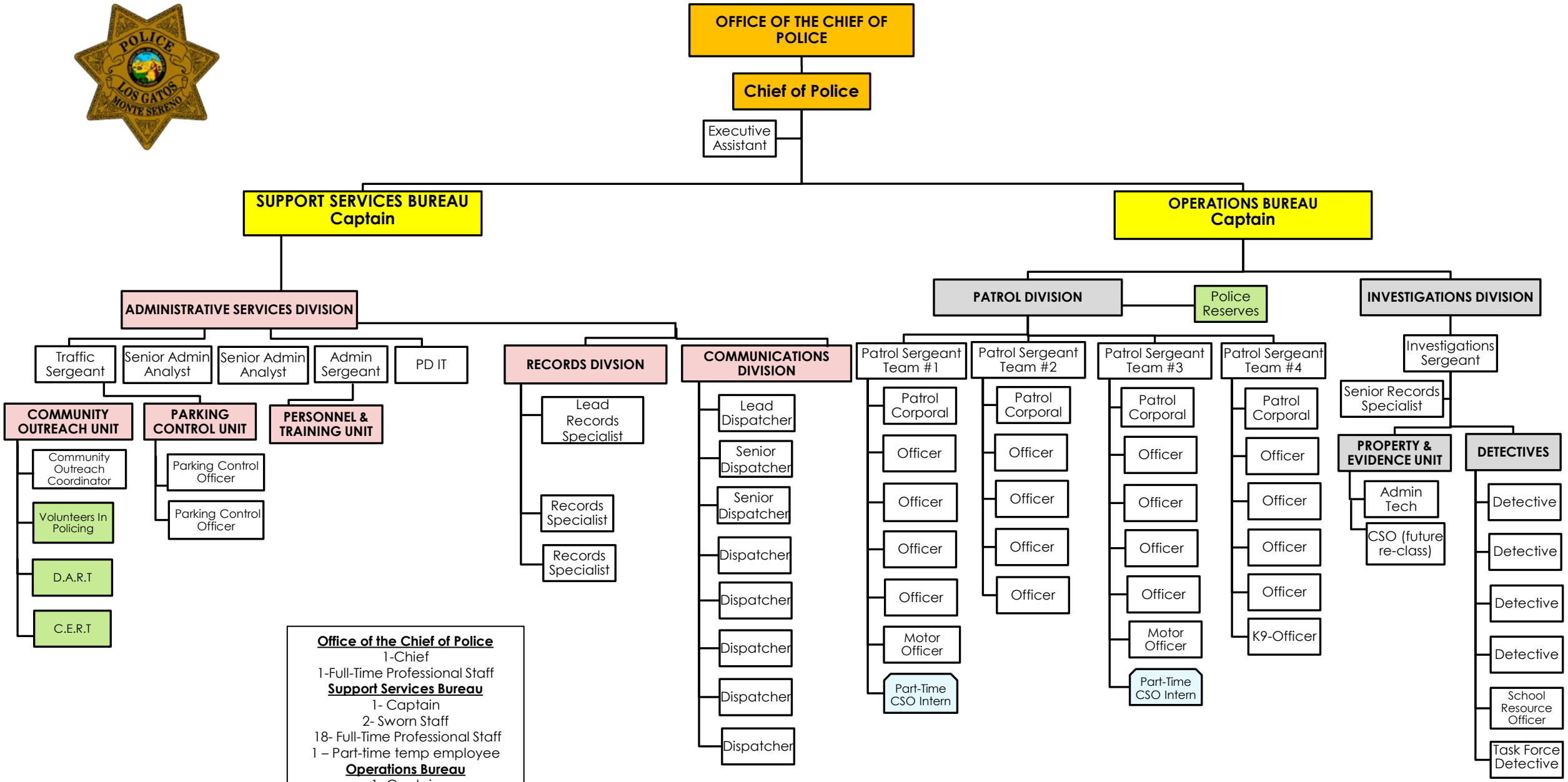
OFFICE OF THE CHIEF OF POLICE
Chief of Police
Executive Assistant
SUPPORT SERVICES BUREAU Captain
OPERATIONS BUREAU Captain
ADMINISTRATIVE SERVICES DIVISION
Traffic Sergeant
Senior Admin Analyst
Senior Admin Analyst
Admin Sergeant
PD IT
COMMUNITY OUTREACH UNIT
Community Outreach Coordinator
Volunteers In Policing
D.A.R.T
C.E.R.T
PARKING CONTROL UNIT
Parking Control Officer
Parking Control Officer
PERSONNEL & TRAINING UNIT
RECORDS DIVSION
Lead Records Specialist
Records Specialist
Records Specialist
COMMUNICATIONS DIVISION
Lead Dispatcher
Senior Dispatcher
Senior Dispatcher
Dispatcher
Dispatcher
Dispatcher
Dispatcher
Dispatcher
PATROL DIVISION
Police Reserves
Patrol Sergeant Team #1
Patrol Corporal
Officer
Officer
Officer
Officer
Motor Officer
Part-Time CSO Intern
Patrol Sergeant Team #2
Patrol Corporal
Officer
Officer
Officer
Officer
Patrol Sergeant Team #3
Patrol Corporal
Officer
Officer
Officer
Officer
Motor Officer
Part-Time CSO Intern
Patrol Sergeant Team #4
Patrol Corporal
Officer
Officer
Officer
Officer
K9-Officer
INVESTIGATIONS DIVISION
Investigations Sergeant
Senior Records Specialist
PROPERTY & EVIDENCE UNIT
Admin Tech
CSO (future re-class)
DETECTIVES
Detective
Detective
Detective
Detective
School Resource Officer
Task Force Detective
Office of the Chief of Police
1-Chief
1-Full-Time Professional Staff
Support Services Bureau
1- Captain
2- Sworn Staff
18- Full-Time Professional Staff
1 – Part-time temp employee
Operations Bureau
1- Captain
27- Sworn Patrol Staff
7- Sworn Investigations Staff
3- Full-Time Professional Staff
2- Part-Time Professional Staff

Statutes and Legal Requirements.pdf

Copyright Lexipol, LLC 2025/12/23, All Rights Reserved.
Published with permission by Los Gatos-Monte Sereno Police Department

Statutes and Legal Requirements

Items listed in this section include sections from the California Penal Code (CPC), Welfare and Institutions Code (WI) and Government Code (GC).

Definitions

CPC 422.55 - Provides general definition of hate crimes in California.

CPC 422.56- Provides definitions of terms included in hate crimes statutes.

GC 12926- Disability-related definitions applicable to some hate crime statutes.

Felonies

Hate Crimes

CPC 422.7 - Commission of a crime for the purpose of interfering with another's exercise of civil rights.

Related Crimes

CPC 190.2(a)(16) - Homicide penalties related to certain hate crime related acts.

CPC 190.03(a) - Homicide penalties related to certain hate crime related acts.

CPC 288(b)(2) - Sexual assault of dependent person by caretaker

CPC 368(b) - Dependent adult abuse generally - may apply as disability-related hate crime.

CPC 594.3 - Vandalism of places of worship.

CPC 11412 - Causing or attempting to cause other to refrain from exercising religion by threat.

CPC 11413 - Arson or destructive device at place of worship.

Misdemeanors

Hate Crimes

CPC 422.6 - Use of force, threats, or destruction of property to interfere with another's exercise of civil rights.

CPC 422.77 - Violation of civil order (Bane Act) protecting the exercise of civil rights

Related Crimes

CPC 302 - Disorderly conduct during an assemblage of people gathered for religious worship at a tax-exempt place of worship.

CPC 538(c) - Unauthorized insertion of advertisements in newspapers and redistribution to the public.

CPC 640.2 - Placing handbill, notice of advertisement on a consumer product or product packaged without authorization.

CPC 11411 - Terrorism of owner or occupant of real property. Placement or display of sign, symbol, or other physical impression without authorization, engagement in pattern of conduct, or burning or desecration of religious symbols.

Enhancements

CPC 190.2(a)(16) - Special circumstances imposing the Death Penalty or Life Without Possibility of Parole, if the victim was intentionally killed because of sexual orientation, gender, or disability.

CPC 190.3 - Special circumstances imposing LWOP if the victim was intentionally killed because of sexual orientation, gender, or disability.

CPC 422.75 - Penalty for felony committed because of victim's race, color, religion, nationality, country or origin, ancestry, disability, or sexual orientation shall be enhanced one, two, or three years in prison, if the person acts alone; and two, three, or four years if the person commits the act with another.

CPC 1170.8 - Enhancement for robbery or assault at a place of worship.

CPC 1170.85(b) - Felony assault or battery enhancement due to age or disability.

Reporting

CPC 13023- Requirement for law enforcement agencies to report hate crime data to DOJ.

WI 15630 – Elder and Dependent Adult Abuse Mandated Reporting (may apply in disability-related hate crimes).

Training and Policy Requirements

CPC 422.87 - Hate crimes policy adoption and update requirements (AB 1985, Effective January 1, 2019).

CPC 13519.6 - Defines hate crime training requirements for peace officers.

CPC 13519.41 - Training requirements on sexual orientation and gender identity-related hate crimes for peace officers and dispatchers (AB 2504, Effective January 1, 2019).

Miscellaneous Provisions

CPC 422.78 - Responsibility for prosecution of stay away order violations.

CPC 422.86 - Public policy regarding hate crimes.

CPC 422.89 - Legislative intent regarding violations of civil rights and hate crimes

CPC 422.92 - Hate crimes victims brochure requirement for law enforcement agencies.

CPC 422.93 - Protection of victims and witnesses from being reported to immigration authorities.

GC 6254 - Victim confidentiality.

Military Equipment Inventory.pdf

Copyright Lexipol, LLC 2025/12/23, All Rights Reserved.
Published with permission by Los Gatos-Monte Sereno Police Department

INDEX / TOPICS

A

ACCOUNTABILITY TO SUPERVISOR . . 20
ACKNOWLEDGEMENTS
Policy manual. 16
Policy revisions. 16
ADMINISTRATIVE INVESTIGATION . . . 78
ADMINISTRATIVE INVESTIGATIONS
OIS 78, 78, 78
OIS 78, 78
AIRCRAFT 417
Accidents. 417
ALCOHOL 642
ALCOHOL USE 642
ALCOHOL, INTOXICANTS 195
AMMUNITION
Gun violence restraining order surrenders. 271
ANIMALS
Line-of-duty deaths. 733
APPOINTMENTS
Communications supervisor. 540
Community relations coordinator. . . . 275
Forfeiture reviewer. 488
Operations director 504, 509
PIO. 204
Reserve coordinator. 214
ARRESTS
First amendment assemblies 426, 428
Log. 206
ASSET FORFEITURE 485
AUDIO/VIDEO RECORDING
Custodial interrogation. 473
AUDITS
Public safety video surveillance. 250
AUTHORITY
Policy manual. 14
AUTHORITY, ETHICS 191

B

BADGE 705
BATON 64
BIOLOGICAL SAMPLES
Hazards. 418
BIOLOGICAL SAMPLES 244
BODY ARMOR 653
BOMBS
Aircraft accidents. 418
Canine detection. 161
Chaplains. 265
BRADY MATERIAL 502
BREATH TEST 462
BUCCAL SWABS 244

C

CANINE
Handler Compensation. 164
CANINES
Pursuits. 397
CASH
Custodial searches. 598
CHANGE OF ASSIGNMENT 664
CHAPLAINS 263
CHIEF EXECUTIVE 13
CHILDREN
Transporting. 651
CITATIONS 450
CIVIL
Liability response. 80
Subpoenas. 211
CIVIL DISPUTES 421
CIVILIAN/NON-SWORN 14
CIVILIAN/NONSWORN
Crisis intervention incidents. 435
CODE-3 105
COMMAND PROTOCOL 19
COMMAND STAFF
Policy review. 16
COMMENDATIONS AND AWARDS . . . 665
COMMUNICABLE DISEASE
Health orders. 308
COMMUNICATION OPERATIONS 539
COMMUNICATIONS CENTER
Foot pursuits. 400
Mandatory sharing. 220
COMMUNICATIONS CENTER
Crisis intervention incidents. 434
COMMUNITY RELATIONS 274
COMPUTERS
Digital evidence. 476
CONDUCT
Meritorious. 666
OIS. 74
CONDUCT, STANDARDS OF CONDUCT . 194
CONFIDENTIALITY
Chaplains. 266
Communications center. 544
Radio broadcasts. 380
CONTACTS AND TEMPORARY DETENTIONS
Warrant service. 506

Copyright Lexipol, LLC 2025/12/23, All Rights Reserved.
Published with permission by Los Gatos-Monte Sereno Police Department

CONTROL DEVICES
Training. 350
CONTROL DEVICES 63
CONTROL DEVICES 63
CONTROL DEVICES, CUSTODY
FIREARMS, Custody. 591
CORRESPONDENCE 30
COURT APPEARANCES 208
COURT ORDERS
Gun violence restraining order surrenders. 271
Subpoenas. 208
COURT ORDERS, CIVIL DISPUTES . . . 422
COURTROOM ATTIRE 211
CRIME ANALYSIS 538
CRIME SCENE 306
CRIME SCENE AND DISASTER INTEGRITY
. 306
CRISIS INTERVENTION INCIDENTS . . 432
CUSTODIAL INTERROGATIONS 473

D

DAMAGE BY TOWN PERSONNEL . . . 202
DEADLY FORCE REVIEW 60
DEATH
Chaplains. 265
DEATH NOTIFICATION 228
DEBRIEFING
Tactical. 80
Warrant service. 506
DECONFLICTION 511
DEFECTIVE VEHICLES 521
DEFINITIONS 14
DEPARTMENT OWNED PROPERTY . . . 519
DEPARTMENT PROPERTY
Loss Or Damage. 520
DETENTION ROOMS 117
DISABLED
Motorist. 469
DISASTER PLAN 24
DISASTER SCENE 306
DISCIPLINE 190
DISCLAIMER 14
DIVISION 19
DNA SAMPLES 244
DRIVING
MDT/MDC. 380
DRIVING, SAFETY SAFETY, CONDUCT
FIREARMS, CONDUCT 194
DRUG USE 642
DUI ENFORCEMENT 461
DUTY WEAPONS 81

E

ELECTRONIC CIGARETTES 650
ELECTRONIC MAIL 28
EMERGENCY MANAGEMENT PLAN . . . 24
EVIDENCE
Digital. 476
Public Safety Video Surveillance. . . . 249
Seizing recordings. 415
EVIDENCE, BOMBS 334
EXPLORERS 703
EXPLOSIONS 333

F

FIELD SUPERVISORS 370
FIREARM SERIAL NUMBERS 561
FIREARMS
Removal for vehicle maintenance. . . . 521
Retiree. 31
FIREARMS
Qualifications. 85
FITNESS FOR DUTY 668
FORCE 60
FOREIGN DIPLOMATIC AND CONSULAR
REPRESENTIVES 344

G

GANGS, EMPLOYEE AFFILIATION . . . 191
GRIEVANCE PROCEDURE 632
GRIEVANCES
Supervisor authority. 14
GROOMING STANDARDS 698

H

HAZARDOUS MATERIAL (HAZMAT)
RESPONSE
Aircraft accidents. 418
HELICOPTER ASSISTANCE 364
HIGH-VISIBILITY VESTS 450
HOMELESS 409

I

IDENTITY THEFT 230
INFORMATION TECHNOLOGY USE
TECHNOLOGY USE 196
INVESTIGATION AND PROSECUTION . 473

J

JURISDICTION
Aircraft accidents. 418
OIS. 73

Copyright Lexipol, LLC 2025/12/23, All Rights Reserved.
Published with permission by Los Gatos-Monte Sereno Police Department

JUVENILES
Curfew. 121
Discipline. 120
Monitoring. 117

K

KINETIC PROJECTILES 65

L

LEG RESTRAINTS 58
LIMITED ENGLISH PROFICIENCY
Communications center. 542
Eyewitness identification. 498
LIMITED ENGLISH PROFICIENCY . . . 234

M

MANDATORY APPEARANCE 208
MANUALS 24
MDC
Emergency Activation. 379
MEAL PERIODS AND BREAKS 671
MEDIA
Aircraft accidents. 419
OIS. 80
MEDICAL
Aircraft accidents. 417
For canines. 162
Treatment for occupational disease or work-related injury. 696
MEMORANDUMS 30
MOBILE AUDIO VIDEO 371
MOBILE DIGITAL TERMINAL USE . . . 378
MODIFIED-DUTY ASSIGNMENTS . . . 711
MUTUAL AID
Warrant service. 507

N

NOTIFICATIONS
Aircraft accidents. 418
Impaired driving. 463
Sick leave. 645

O

OATH OF OFFICE 17
OC SPRAY 64
OFFICER IDENTIFICATION 540
OFFICER SAFETY
Communications center. 542
Crime scene and disaster integrity. . . . 307
Foot pursuits. 397
LEOSA. 31
Seat belts. 651
Warrant service. 504
OPERATIONS PLANNING AND DECONFLICTION 509
ORGANIZATIONAL STRUCTURE 19
OUTSIDE AGENCY ASSISTANCE 219
OUTSIDE EMPLOYMENT 691
Change in Status. 694
Obtaining Approval. 691
Prohibited Outside Employment. . . . 692
Security Employment. 693
OVERTIME
Court. 212
OVERTIME PAYMENT 689

P

PEPPER SPRAY 64
PERFORMANCE EVALUATIONS
Sick leave. 646
PERSONAL APPEARANCE 698
PERSONAL PROPERTY 519
Loss Or Damage. 520
PERSONAL PROTECTIVE EQUIPMENT . 524
PHOTOGRAPHS
Aircraft accidents. 419
PHYSICAL AND MENTAL EXAMINATIONS 669
PIO 204
POLICE CADETS 703
POLICY MANUAL 14
PRESS INFORMATION OFFICER 204
PRIVACY EXPECTATIONS
MDT/MDC. 379
PRIVATE PERSONS ARRESTS 232
PROMOTIONAL PROCESS 630
PROPERTY PROCEDURES
Property Release. 549
PROTECTED INFORMATION
Communications center. 544
PROTECTED INFORMATION, UNAUTHORIZED RELEASE BADGES, PATCHES AND IDENTIFICATION, CONDUCT CONFIDENTIALITY, CONDUCT 192
PUBLIC RECORDING OF LAW ENFORCEMENT ACTIVITY 414
PUBLIC SAFETY VIDEO SURVEILLANCE 247
PURSUITS
Foot. 397

R

Copyright Lexipol, LLC 2025/12/23, All Rights Reserved.
Published with permission by Los Gatos-Monte Sereno Police Department

RAPID RESPONSE AND DEPLOYMENT . 348
RECORDS BUREAU
Administrative hearings. 465
Impaired driving. 465
Suspicious activity reports. 413
RECORDS RELEASE
ALPR. 406
RECORDS RETENTION
Oath of office. 17
Personal protective equipment. 527
REFLECTORIZED VESTS 450
RELEASE OF RECORDS & INFORMATION
Arrest Reports. 569
Processing Requests. 567
RELIGION, ACCOMMODATIONS IN CUSTODY
. 591
REPORT CORRECTIONS 203
REPORT PREPARATION 200
RESERVE
Duties. 213
RESERVE OFFICERS 213
Firearms Requirements. 217
Training. 214
RESPIRATORY PROTECTION 525
RESPONSE TO CALLS 105
REVIEWS
Crisis intervention incidents. 436
Policy manual. 16
Public records on social media. 262
RIDE-ALONG
Eligibility. 320
RISK ASSESSMENT 509
ROLL CALL TRAINING 305

S

SAFETY
Communications center. 540
First responder. 307
Personal protective equipment. 524
Temporary custody of adults. 588
SAFETY EQUIPMENT
First amendment assemblies. 426
Seat belts. 651
SCHOOL EMPLOYEE REPORTING . . . 242
SEARCH & SEIZURE 109
SEARCH WARRANTS 504
SEARCHES
Crime scene. 308
Gun violence restraining orders. 270
SECURITY EMPLOYMENT 693
SMOKING AND TOBACCO USE 650
SOCIAL MEDIA 260
STANDARDS OF CONDUCT 189
STANDBY 208
STATEMENT OF PHILOSOPHY 2
SUBPOENAS 210
SUBPOENAS
Acceptance. 208
Refusal. 209
SUBPOENAS AND COURT APPEARANCES 208
SUCCESSION OF COMMAND 19
SUSPICIOUS ACTIVITY REPORTING . . 412

T

TEAR GAS 64
TRAFFIC FUNCTION AND RESPONSIBILITY
. 449
TRAFFIC OFFICER/DEPUTY 449
TRAINING
ALPR. 408
Chaplains. 266
Dispatcher. 544
Firearms. 87
Operation planning and deconfliction. . . 514
Personal protective equipment. 528
Public safety video surveillance. 250
Rapid response and deployment. 350
Shared equipment and supplies. 220
Social media. 262
Warrant service. 508
TRAINING
SWAT. 312
TRAINING PLAN 25
TRAINING POLICY 25
TRANSFER PROCESS 630

U

UNIFORMS
Chaplains. 264
Courtroom attire. 211
UNITY OF COMMAND 20
UNMANNED AERIAL SYSTEM 515
USE OF SOCIAL MEDIA 260

V

VEHICLE MAINTENANCE 521
VEHICLES
Impound hearings. 459

W

WARRANT SERVICE 504
WASHING OF VEHICLES 522

Copyright Lexipol, LLC 2025/12/23, All Rights Reserved.
Published with permission by Los Gatos-Monte Sereno Police Department