TOWN OF LOS GATOS

ANNUAL STREET REPAIR AND RESURFACING (ASPHALT OVERLAY)

PROJECT NO. 19-811-9901

TOWN OF LOS GATOS STANDARD NOTES

1. ALL WORK SHALL BE PERFORMED IN CONFORMANCE WITH THE THESE PLANS, THE PROJECT SPECIFICATIONS, AND THE TOWN OF LOS GATOS ENGINEERING DESIGN STANDARDS AND SPECIFICATIONS (UNLESS SPECIFICALLY STATED OTHERWISE ON THE PLANS).
2. IT SHALL BE THE RESPONSIBILITY OF THE CONTRACTOR TO IDENTIFY, LOCATE AND PROTECT ALL UNDERGROUND FACILITIES. THE CONTRACTOR SHALL NOTIFY USA (UNDERGROUND SERVICE ALERT) AT 1-800-227-2600 A MINIMUM OF FORTY-EIGHT (48) HOURS BUT NOT MORE THAN FOURTEEN (14) DAYS PRIOR TO COMMENCING ALL WORK.
3. THE CONTRACTOR SHALL COMPLY WITH ALL LOCAL, STATE AND FEDERAL LAWS, CODES, RULES AND REGULATIONS GOVERNING THE WORK IDENTIFIED ON THESE PLANS. THESE SHALL INCLUDE, WITHOUT LIMITATION, SAFETY AND HEALTH RULES AND REGULATIONS ESTABLISHED BY OR PURSUANT TO THE OCCUPATIONAL SAFETY AND HEALTH ACT OR ANY OTHER APPLICABLE PUBLIC AUTHORITY.
4. THE GENERAL CONTRACTOR SHALL PROVIDE QUALIFIED SUPERVISION ON THE JOB SITE AT ALL TIMES DURING CONSTRUCTION.
5. THE CONTRACTOR SHALL EXERCISE ALL NECESSARY CAUTION TO AVOID DAMAGE TO ANY EXISTING TREES, SURFACE IMPROVEMENTS, DRAINAGE, WATER, SEWER, ELECTRICAL, OR TELECOMMUNICATION FACILITIES WHETHER ABOVE GROUND OR UNDERGROUND. THE CONTRACTOR SHALL BEAR FULL RESPONSIBILITY FOR ANY DAMAGE THERETO.
6. THE CONTRACTOR SHALL COORDINATE ALL UTILITY INFORMATION SHOWN ON THE PLANS WITH UTILITY OWNERS FOR LAYOUT AND DETAILS OF INSTALLATION, RELOCATION, ADJUSTMENT, AND ABANDONMENT.
10. LOCATIONS OF EXISTING UNDERGROUND UTILITIES SHOWS ARE BASED ON FIELD SURVEY AND/OR AVAILABLE UTILITY AS-BUILTS. IT IS THE CONTRACTOR'S RESPONSIBILITY TO VERIFY THE LOCATION OF ALL EXISTING UTILITIES PRIOR TO THE COMMENCEMENT OF WORK.
11. THE CONTRACTOR TO PROTECT ALL EXISTING UTILITIES AND SERVICE LATERALS FROM DAMAGE DUE TO THE CONTRACTOR'S OPERATIONS. ANY AND ALL UTILITY SERVICES THAT ARE DAMAGED DURING CONSTRUCTION SHALL BE REPAIRED OR REPLACED TO THE SATISFACTION OF THE UTILITY OWNER. THE CONTRACTOR SHALL CONTACT UTILITY COMPANIES TO RELOCATE THEIR UTILITIES IF NECESSARY TO COMPLETE THE PROJECT AT NO ADDITIONAL COST TO THE TOWN.
12. HORIZONTAL AND VERTICAL CONTROLS SHALL BE SET AND CERTIFIED BY A LICENSED SURVEYOR OR REGISTERED CIVIL ENGINEER QUALIFIED TO PRACTICE LAND SURVEYING.
13. THE CONTRACTOR SHALL INSTALL AND MAINTAIN TEMPORARY CONSTRUCTION FENCING, BARRICADES, LIGHTS, FLAGGERS, AND SIGNS THAT ARE NECESSARY TO GIVE ADEQUATE WARNING AND PROTECTION TO THE PUBLIC AT ALL TIMES.
14. SURVEY MONUMENT PRESERVATION AND RESTORATION: ALL MONUMENTS, LOT CORNER PIPES, AND OTHER PERMANENT MONUMENTS DISTURBED DURING THE PROCESS OF CONSTRUCTION SHALL BE REPLACED AND A RECORD OF SURVEY OR CORNER RECORD PER SECTION 8771 OF THE PROFESSIONAL LAND SURVEYOR'S ACT FILED BEFORE ACCEPTANCE OF THE IMPROVEMENTS BY THE TOWN. COPIES OF ANY RECORD OF SURVEY OR CORNER RECORDS SHALL BE SUBMITTED TO THE TOWN.
15. THE CONTRACTOR SHALL KEEP UP-TO-DATE A COMPLETE RECORD OF PRINTS OF THE CONTRACT DRAWINGS SHOWING EVERY CHANGE FROM THE ORIGINAL DRAWINGS MADE DURING THE COURSE OF CONSTRUCTION, INCLUDING EXACT LOCATIONS, SIZES, MATERIALS, AND EQUIPMENT. A COMPLETE SET OF CORRECTED AND COMPLETED RECORD DRAWINGS (AS-BUILTS) SHALL BE SUBMITTED TO THE TOWN PUBLIC WORKS INSPECTOR PRIOR TO FINAL ACCEPTANCE.
16. THE CONTRACTOR TO CUT AND CAP ABANDONED OR RETIRED UTILITIES AS SHOWN ON THE PLANS PER TOWN STANDARDS, OR AS DIRECTED BY THE ENGINEER.
17. THE CONTRACTOR SHALL PROVIDE AND MAINTAIN PEDESTRIAN ACCESS AND SAFETY AT ALL TIMES.
18. GOOD HOUSEKEEPING PRACTICES SHALL BE OBSERVED AT ALL TIMES DURING THE COURSE OF CONSTRUCTION. SUPERINTENDENCE OF CONSTRUCTION SHALL BE DILIGENTLY PERFORMED BY A PERSON OR PERSONS AUTHORIZED TO DO SO AT ALL TIMES DURING WORKING HOURS. THE STORING OF GOODS AND/OR MATERIALS IN THE TOWN RIGHT-OF-WAY WILL NOT BE ALLOWED UNLESS APPROVED BY THE TOWN.
19. ALL WORK SHALL BE PERFORMED IN SUCH A MANNER AS TO COMPLY WITH THE STANDARDS ESTABLISHED BY THE AIR QUALITY MANAGEMENT DISTRICT FOR AIRBORNE PARTICULATES.

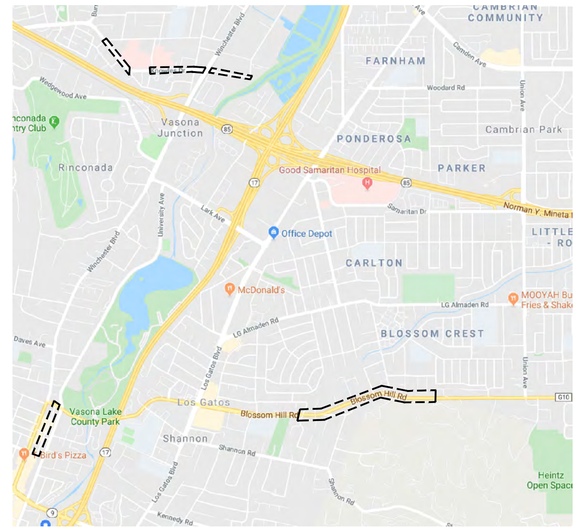

SHEET INDEX

DRAWING NO.	TITLE	SHEET NO.
G1	TITLE SHEET	1
G2	CORE SUMMARY	2
C1	CONSTRUCTION PLAN - POLLARD ROAD	3
C2	CONSTRUCTION PLAN - POLLARD ROAD AND KNOWLES DRIVE	4
C3-C5	CONSTRUCTION PLAN - KNOWLES DRIVE	5-7
C6-C7	CONSTRUCTION PLAN - INDUSTRIAL WAY	8-9
C8-C11	CONSTRUCTION PLAN - BLOSSOM HILL ROAD	10-13
S1	STRIPING PLAN - POLLARD ROAD AND KNOWLES DRIVE	14
S2	STRIPING PLAN - KNOWLES DRIVE	15
S3-S4	STRIPING PLAN - BLOSSOM HILL ROAD	16-17

LEGEND

- 6" DIGOUT (FOLLOWING MILL)
- CONFORM GRIND
- AC PAVEMENT; 2" MILL WITH 2" HMA
- AC PAVEMENT; SLURRY SEAL (TO BE DONE BY OTHERS)
- AC PAVEMENT; 1.5" MILL WITH 1.5' HMA
- AC PAVEMENT; WEDGE GRIND WITH 2" HMA
- AC PAVEMENT; 2" MILL (OR TO TOP OF PCC, WHICHEVER IS GREATER), RUBBER CHIP SEAL (TO BE DONE BY OTHERS), WITH 3" HMA
- AC PAVEMENT; SURFACE RECONSTRUCT: REMOVE 3" AC/AB AND REPLACE WITH 4" HMA
- TOWN OF LOS GATOS LIMIT LINE
- RIGHT-OF-WAY
- DT — DETECTOR PULL BOX
- STORM MANHOLE
- SEWER MANHOLE
- CATV VAULT
- UNKNOWN PULL BOX
- EBMUD VAULT
- SURVEY MONUMENT (EX.)
- BRPM — BLUE RETROREFLECTIVE PAVEMENT MARKER
- SCO — SEWER CLEAN OUT COVER (EX.)
- FIRE HYDRANT (EX.)
- DI — DRAINAGE INLET (EX.)
- WM — WATER METER (EX.)
- WATER VALVE
- GV — GAS VALVE
- WATER BOX
- RETICULINE GRATE
- SCVWD BOX
- X — KEY NOTE UTILITY
- XX — CALTRANS STRIPING DETAIL NUMBER
- IND–1 — CORE LOCATION AND ID

LISA PETERSEN
ASSISTANT DIRECTOR/TOWN ENGINEER

1/23/2020
DATE

REGISTERED PROFESSIONAL ENGINEER — LISA PETERSEN — No. 46792 EXP. 6/30/21 — CIVIL — STATE OF CALIFORNIA

Date	1/1/2020
Scale	NTS
Design	SS
Drawn	SS
Check	LP
Engr.	SS

TOWN OF LOS GATOS
PARKS AND PUBLIC WORKS
41 MILES AVENUE
LOS GATOS, CA 95030

PROJECT# 19-811-9901
ANNUAL STREET REPAIR AND RESURFACING (ASPHALT OVERLAY)
TITLE SHEET

REVISION NO.	BY	DATE

Drawing Number: G1

CONTRACTOR AGREES THAT HE SHALL ASSUME SOLE AND COMPLETE RESPONSIBILITY FOR JOB SITE CONDITIONS DURING THE COURSE OF CONSTRUCTION OF THIS PROJECT, INCLUDING SAFETY OF ALL PERSONS AND PROPERTY; THAT THIS REQUIREMENT SHALL APPLY CONTINUOUSLY AND NOT BE LIMITED TO NORMAL WORKING HOURS; THAT THE CONTRACTOR SHALL DEFEND, INDEMNIFY AND HOLD THE OWNER AND THE ENGINEER HARMLESS FROM ANY AND ALL LIABILITY, REAL OR ALLEGED, IN CONNECTION WITH THE PERFORMANCE OF WORK ON THIS PROJECT, EXCEPTING FOR LIABILITY ARISING FROM THE SOLE NEGLIGENCE OF THE OWNER OR THE ENGINEER.

DRAWING NAME: L:\Design\CIP\2019 Projects\19-811-9901 Annual Street Repair and Resurfacing (Overlay)\02_Design\VCAD\--Plans\Annual Overlay - - Knowles Dr and Pollard Rd.dwg
LAYOUT TIED: 19-811-9901
PLOTTED BY: SSwanick

CONTRACTOR AGREES THAT HE SHALL ASSUME SOLE AND COMPLETE RESPONSIBILITY FOR JOB SITE CONDITIONS DURING THE COURSE OF CONSTRUCTION OF THIS PROJECT, INCLUDING SAFETY OF ALL PERSONS AND PROPERTY; THAT THIS REQUIREMENT SHALL APPLY CONTINUOUSLY AND NOT BE LIMITED TO NORMAL WORKING HOURS; AND THAT THE CONTRACTOR SHALL DEFEND, INDEMNIFY AND HOLD THE OWNER AND THE ENGINEER HARMLESS FROM ANY AND ALL LIABILITY, REAL OR ALLEGED, IN CONNECTION WITH THE PERFORMANCE OF WORK ON THIS PROJECT, EXCEPTING FOR LIABILITY ARISING FROM THE SOLE NEGLIGENCE OF THE OWNER OR THE ENGINEER.

DRAWING NAME: L:\PROJ\TOL\2019 Projects\19-811-9901 Annual Street Repair and Resurfacing (Overlay)\02_Design\ACAD-Plans\VER\Sheets\01 G1- Title Sheet.dwg
PLOTTED BY: SSavedra

CORE SUMMARY TABLE

STREET NAME	BEGIN	END	NO. OF CORES	CORE NO.	DIRECTION	LANE	DEPTH TO FABRIC (IN)	DEPTH TO OVERLAY (IN)	TOTAL AC THICKNESS (IN)	TOTAL PCC THICKNESS (IN)	AB PRESENT (1)	APPROXIMATE AB THICKNESS (IN) (2)	MOISTURE CONTENT (%) (2)	PLASTICITY INDEX (2)	R-VALUE2)
POLLARD ROAD	W PARR AVENUE	KNOWLES DRIVE	3	POL-1	WB	1	–	1 3/4	10 7/8	–	Yes	– (1)	–	–	–
				POL-2	EB	1	–	3 1/8, 4 5/8	11 3/8	–	Yes	– (1)	–	–	–
				POL-3	EB	1	–	2 1/8, 3 7/8	10	–	Yes	– (1)	–	–	–
KNOWLES DRIVE	POLLARD ROAD	WINCHESTER BOULEVARD	7	KNO-1	WB	1	–	2 5/8	15 3/8	–	No	– (1)	–	–	–
				KNO-2	WB	2	–	2 3/4	11 1/2	–	Yes	– (1)	–	–	–
				KNO-2B	WB	1	–	3 3/8	12 3/4	–	Yes	– (1)	–	–	–
				KNO-3	EB	2	–	2 3/4	14 1/4	–	No	– (1)	–	–	–
				KNO-4	EB	2	–	2 3/8	15 3/8	–	No	– (1)	–	–	–
				KNO-5	WB	2	–	3 5/8	14 3/8	–	Yes	– (1)	–	–	–
				KNO-12	EB	1	–	5 1/2	12 3/8	–	No	– (1)	–	–	–
KNOWLES DRIVE	WINCHESTER BOULEVARD	DELL AVENUE	3	KNO-6	WB	1	–	–	2 3/4	–	Yes	– (1)	–	–	–
				KNO-7	EB	1	–	–	2 1/2	–	Yes	– (1)	–	–	–
				KNO-8	EB	1	–	–	3 1/8	–	Yes	– (1)	–	–	–
INDUSTRIAL WAY	ANDREWS STREET	BLOSSOM HILL ROAD	5	IND-1	NB	1	–	2 3/8	2 3/8	6 1/2	No	_	5.7%	2	22
				IND-2	SB	1	–	1 5/8	1 5/8	6 5/8	No	_	–	–	–
				IND-3	SB	1	–	–	2 3/4	–	Yes	7 7/8	–	–	–
				IND-4	NB	1	–	–	3	–	Yes	8 1/2	10.4%	2	23
				IND-5	SB	1	–	–	2 3/8	–	Yes	8 5/8	–	–	–

NOTES

(1) PRESENCE OR ABSENCE OF AGGREGATE BASE WAS CHECKED FOR ALL CORE LOCATIONS, AND THICKNESS WAS ONLY MEASURED ON INDUSTRIAL WAY CORES.

(2) LABORATORY TESTING FOR BULK SAMPLE LOCATIONS INCLUDED MOISTURE CONTENT, PLASTICITY INDEX AND R-VALUE.

REGISTERED PROFESSIONAL ENGINEER
SHAHRAM MISAGHI SEPEHR
No. C 62874
Exp. 09/30/2020
CIVIL
STATE OF CALIFORNIA

Date 11-18-2019
Scale N.T.S.
Design SA
Drawn SA
Check RS
Engr SM
Proj. No 58.16.55

NCE
501 Canal Blvd., Suite I
Richmond, Ca. 94804
(510) 215-3620 * Fax (510) 215-2898

TOWN OF LOS GATOS

PROJECT# 19-811-9901

ANNUAL STREET REPAIR AND RESURFACING (ASPHALT OVERLAY)

CORE SUMMARY

REVISION NO.	BY	DATE

Drawing Number:

G2

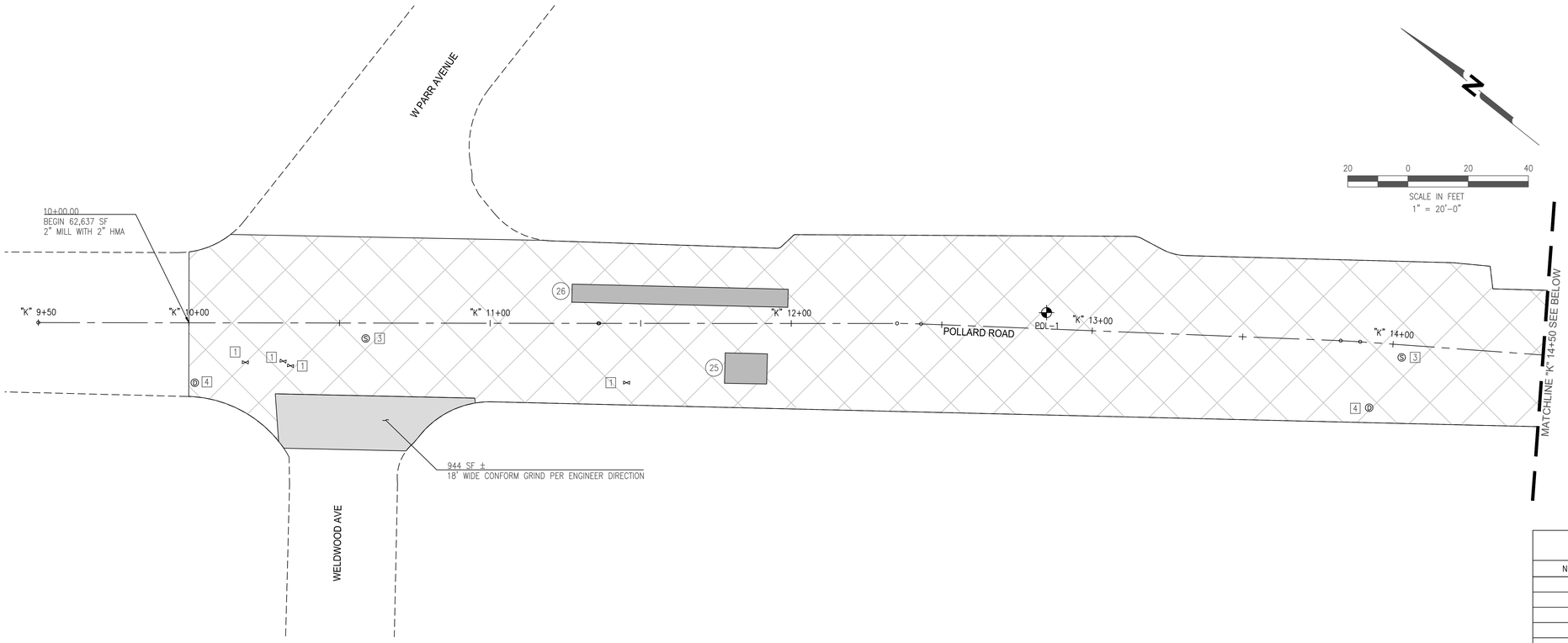

KEYNOTES:

1. WATER VALVE; PROTECT IN PLACE/ADJUST.
2. FIRE HYDRANT; PROTECT IN PLACE.
3. SSMH; PROTECT IN PLACE/ADJUST.
4. SDMH; PROTECT IN PLACE/ADJUST.
5. CATCH BASIN/CURB INLET; PROTECT IN PLACE.
6. CATV VAULT; PROTECT IN PLACE/ADJUST.
7. SURVEY MONUMENT; PROTECT IN PLACE/ADJUST.
8. UNKNOWN PULL BOX; PROTECT IN PLACE/ADJUST.
9. EBMUD VAULT; PROTECT IN PLACE/ADJUST.

POLLARD ROAD– FULL DEPTH BASE REPAIR

NUMBER	LENGTH (FT)	WIDTH (FT)	AREA (SF)
14	38	6	190
15	239	12	2868
16	50	7	350
17	17	6	102
18	21	8	168
19	39	14	546
20	19	6	114
21	20	11	220
22	21	6	126
23	18	6	108
24	66	6	396
25	14	10	140
26	69	6	414
TOTAL AREA (SF)			5780

NOTE: BASE REPAIRS AFTER MILLING WITH REVIEW BY ENGINEER

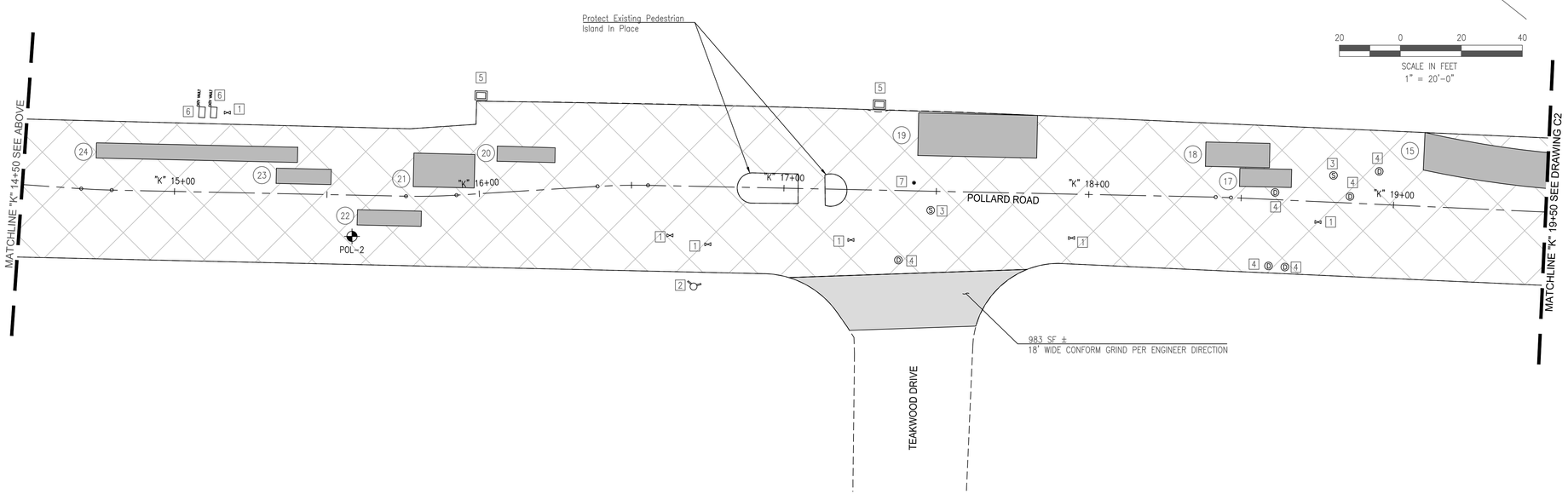

DRAWING C1 UTILITIES

UTILITY TYPE	NUMBER OF UTILITIES ON SHEET
SDMH	8
SSMH	4
WATER VALVE	10
SURVEY MONUMENT	1
SD INLET	2
CATV VAULT	2
FIRE HYDRANT	1

REGISTERED PROFESSIONAL ENGINEER
SHAHRAM MISAGHI SOHANI
NO. C 62874
EXP. 09/30/2020
CIVIL
STATE OF CALIFORNIA

Date	11-18-2019
Scale	1"=20'
Design	SA
Drawn	SA
Check	RS
Engr	SM
Proj. No	58.16.55

NCE
501 Canal Blvd., Suite I
Richmond, Ca. 94804
(510) 215-3620 * Fax (510) 215-2898

TOWN OF LOS GATOS

PROJECT_NO:19-811-9901

ANNUAL STREET REPAIR AND RESURFACING (ASPHALT OVERLAY)

CONSTRUCTION PLAN - POLLARD ROAD

REVISION NO.	BY	DATE

Drawing Number:

C1

3 OF 17

CONTRACTOR AGREES THAT HE SHALL ASSUME SOLE AND COMPLETE RESPONSIBILITY FOR JOB SITE CONDITIONS DURING THE COURSE OF CONSTRUCTION OF THIS PROJECT, INCLUDING SAFETY OF ALL PERSONS AND PROPERTY; THAT THIS REQUIREMENT SHALL APPLY CONTINUOUSLY AND NOT BE LIMITED TO NORMAL WORKING HOURS; AND THAT THE CONTRACTOR SHALL DEFEND, INDEMNIFY AND HOLD THE OWNER AND THE ENGINEER HARMLESS FROM ANY AND ALL LIABILITY, REAL OR ALLEGED, IN CONNECTION WITH THE PERFORMANCE OF WORK ON THIS PROJECT, EXCEPTING FOR LIABILITY ARISING FROM THE SOLE NEGLIGENCE OF THE OWNER OR THE ENGINEER.

DRAWING NAME: L:\Proj\LOP\2019 Projects\19-811-9901 Annual Street Repair and Resurfacing (Overlay)\02_Design\ACAD-Files\VICE\Sheets\01 C Rosewalk Drive.dwg
PLOTTED BY: Sohrabi

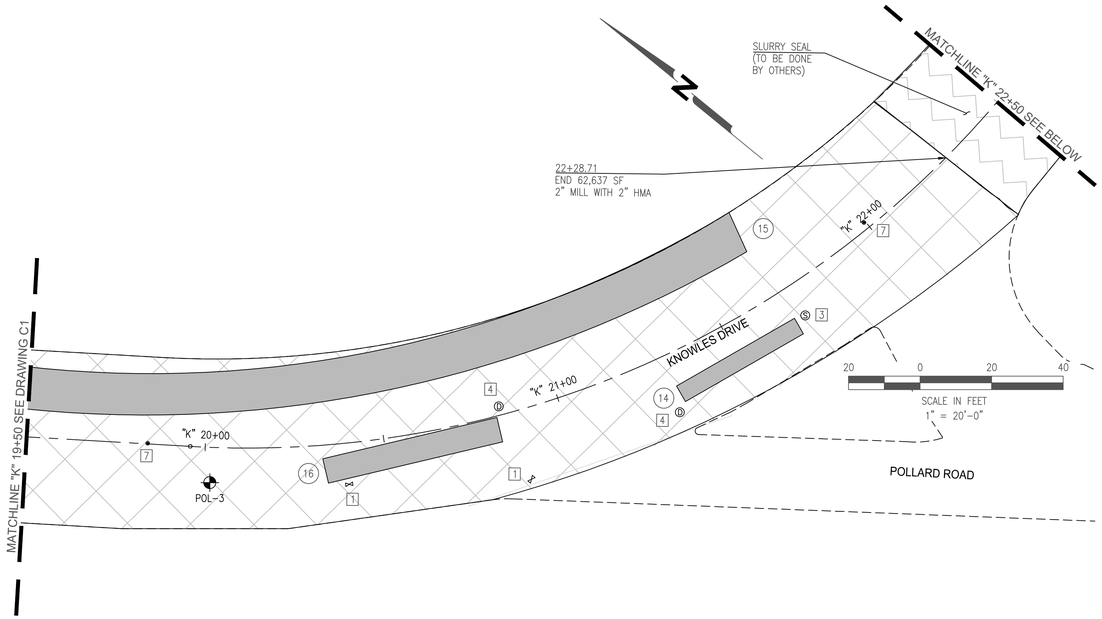

KEYNOTES:

1. WATER VALVE; PROTECT IN PLACE/ADJUST.
2. FIRE HYDRANT; PROTECT IN PLACE.
3. SSMH; PROTECT IN PLACE/ADJUST.
4. SDMH; PROTECT IN PLACE/ADJUST.
5. CATCH BASIN/CURB INLET; PROTECT IN PLACE.
6. CATV VAULT; PROTECT IN PLACE/ADJUST.
7. SURVEY MONUMENT; PROTECT IN PLACE/ADJUST.
8. UNKNOWN PULL BOX; PROTECT IN PLACE/ADJUST.
9. EBMUD VAULT; PROTECT IN PLACE/ADJUST.

DRAWING C2 UTILITIES

UTILITY TYPE	NUMBER OF UTILITIES ON SHEET
SDMH	5
SSMH	4
WATER VALVE	3
SURVEY MONUMENT	3
SD INLET	2
FIRE HYDRANT	1
EBMUD VAULT	1

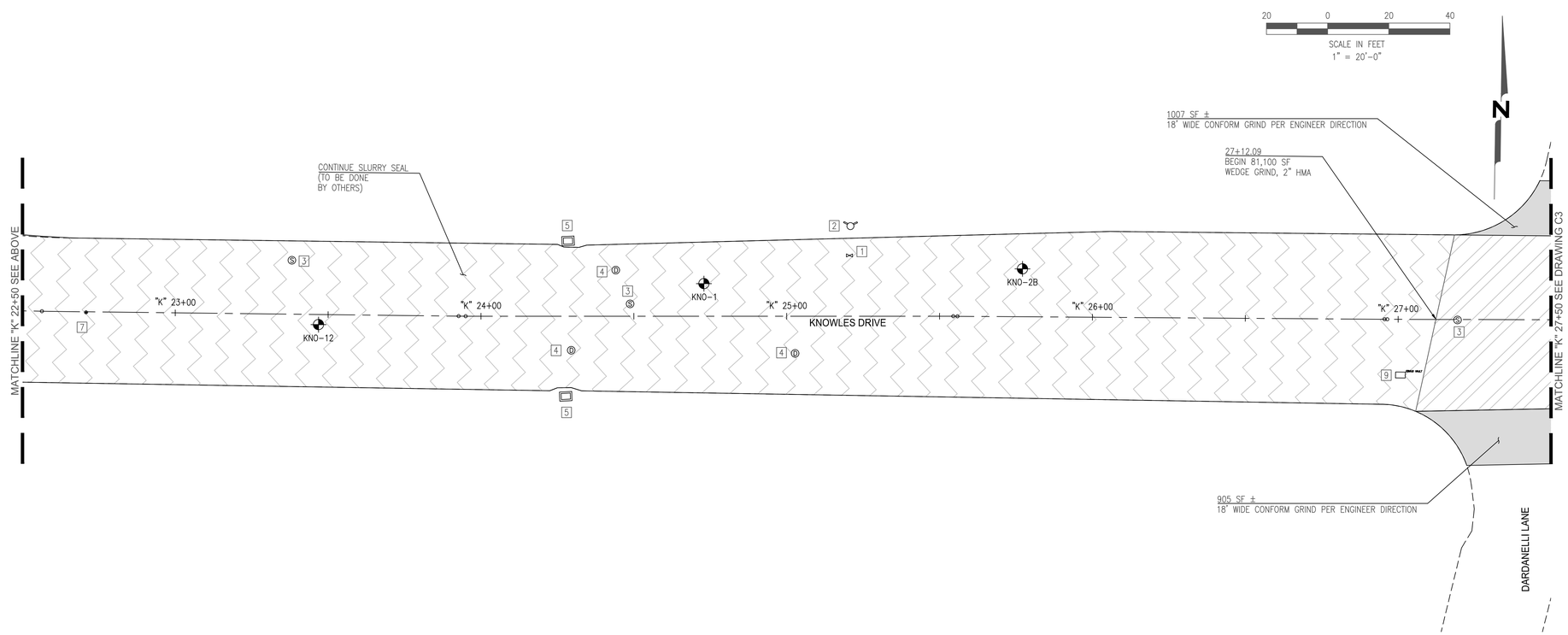

REGISTERED PROFESSIONAL ENGINEER
SHAHRAM MISAGHI SOHANI
NO. C 62874
EXP. 09/30/2020
CIVIL
STATE OF CALIFORNIA

Date	11-18-2019
Scale	1"=20'
Design	SA
Drawn	SA
Check	RS
Engr	SM
Proj. No	58.16.55

NCE
501 Canal Blvd., Suite I
Richmond, Ca. 94804
(510) 215-3620 * Fax (510) 215-2898

TOWN OF LOS GATOS

PROJECT# 19-811-9901

ANNUAL STREET REPAIR AND RESURFACING (ASPHALT OVERLAY)

CONSTRUCTION PLAN - POLLARD ROAD AND KNOWLES DRIVE

REVISION NO.	BY	DATE

Drawing Number:

C2

CONTRACTOR AGREES THAT HE SHALL ASSUME SOLE AND COMPLETE RESPONSIBILITY FOR JOB SITE CONDITIONS DURING THE COURSE OF CONSTRUCTION OF THIS PROJECT, INCLUDING SAFETY OF ALL PERSONS AND PROPERTY; THAT THIS REQUIREMENT SHALL APPLY CONTINUOUSLY AND NOT BE LIMITED TO NORMAL WORKING HOURS; AND THAT THE CONTRACTOR SHALL DEFEND, INDEMNIFY AND HOLD THE OWNER AND THE ENGINEER HARMLESS FROM ANY AND ALL LIABILITY, REAL OR ALLEGED, IN CONNECTION WITH THE PERFORMANCE OF WORK ON THIS PROJECT, EXCEPTING FOR LIABILITY ARISING FROM THE SOLE NEGLIGENCE OF THE OWNER OR THE ENGINEER.

DRAWING NAME: L:\PROJ\TOWN OF LG\2019 Projects\19-811-9901 Annual Street Repair and Resurfacing (Overlay)\02_Design\ACAD-Files\CAD\Sheets\C3 C Knowles Drive.dwg
PLOTTED BY: Sohrabi

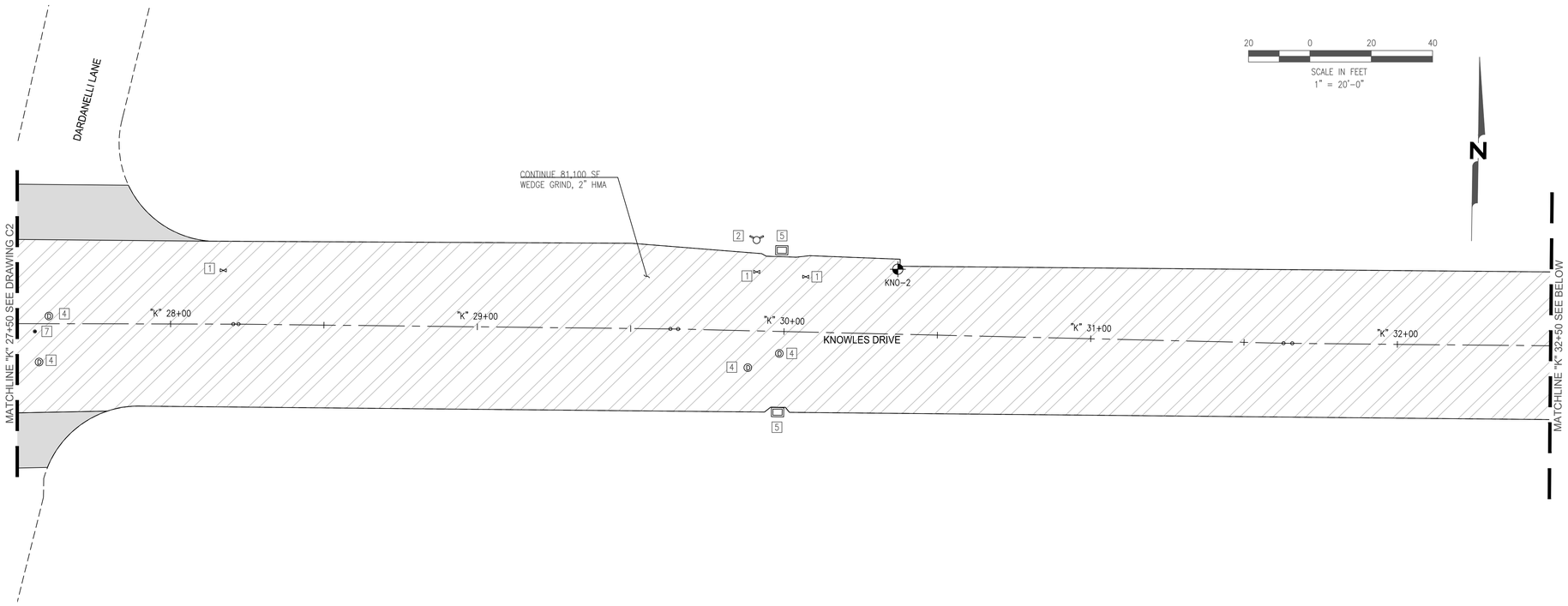

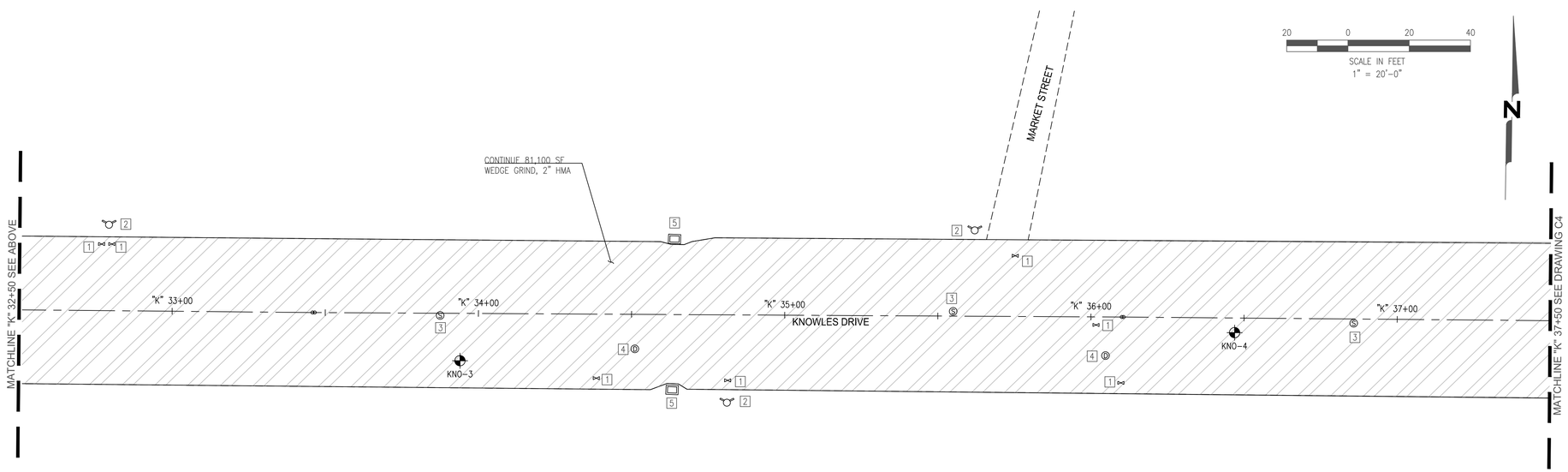

KEYNOTES:

1. WATER VALVE; PROTECT IN PLACE/ADJUST.
2. FIRE HYDRANT; PROTECT IN PLACE.
3. SSMH; PROTECT IN PLACE/ADJUST.
4. SDMH; PROTECT IN PLACE/ADJUST.
5. CATCH BASIN/CURB INLET; PROTECT IN PLACE.
6. CATV VAULT; PROTECT IN PLACE/ADJUST.
7. SURVEY MONUMENT; PROTECT IN PLACE/ADJUST.
8. UNKNOWN PULL BOX; PROTECT IN PLACE/ADJUST.
9. EBMUD VAULT; PROTECT IN PLACE/ADJUST.

DRAWING C3 UTILITIES

UTILITY TYPE	NUMBER OF UTILITIES ON SHEET
SDMH	6
SSMH	3
WATER VALVE	10
SURVEY MONUMENT	1
SD INLET	4
FIRE HYDRANT	4

REGISTERED PROFESSIONAL ENGINEER
SHAHRAM MISAGHI SOHANI
NO. C 62874
EXP. 09/30/2020
CIVIL
STATE OF CALIFORNIA

Date	11-18-2019
Scale	1"=20'
Design	SA
Drawn	SA
Check	RS
Engr	SM
Proj. No	58.16.55

NCE
501 Canal Blvd., Suite I
Richmond, Ca. 94804
(510) 215-3620 * Fax (510) 215-2898

TOWN OF LOS GATOS

PROJECT# 19-811-9901

ANNUAL STREET REPAIR AND RESURFACING (ASPHALT OVERLAY)

CONSTRUCTION PLAN - KNOWLES DRIVE

REVISION NO.	BY	DATE

Drawing Number:
C3

CONTRACTOR AGREES THAT HE SHALL ASSUME SOLE AND COMPLETE RESPONSIBILITY FOR JOB SITE CONDITIONS DURING THE COURSE OF CONSTRUCTION OF THIS PROJECT, INCLUDING SAFETY OF ALL PERSONS AND PROPERTY; THAT THIS REQUIREMENT SHALL APPLY CONTINUOUSLY AND NOT BE LIMITED TO NORMAL WORKING HOURS; AND THAT THE CONTRACTOR SHALL DEFEND, INDEMNIFY AND HOLD THE OWNER AND THE ENGINEER HARMLESS FROM ANY AND ALL LIABILITY, REAL OR ALLEGED, IN CONNECTION WITH THE PERFORMANCE OF WORK ON THIS PROJECT, EXCEPTING FOR LIABILITY ARISING FROM THE SOLE NEGLIGENCE OF THE OWNER OR THE ENGINEER.

DRAWING NAME: L:\PROJ\TOWN OF LOS GATOS\2019 Projects\19-811-9901 Annual Street Repair and Resurfacing (Overlay)\02_Design\ACAD-Files\VER\Sheets\C3 C Knowles Drive.dwg
PLOTTED BY: Sohrabi

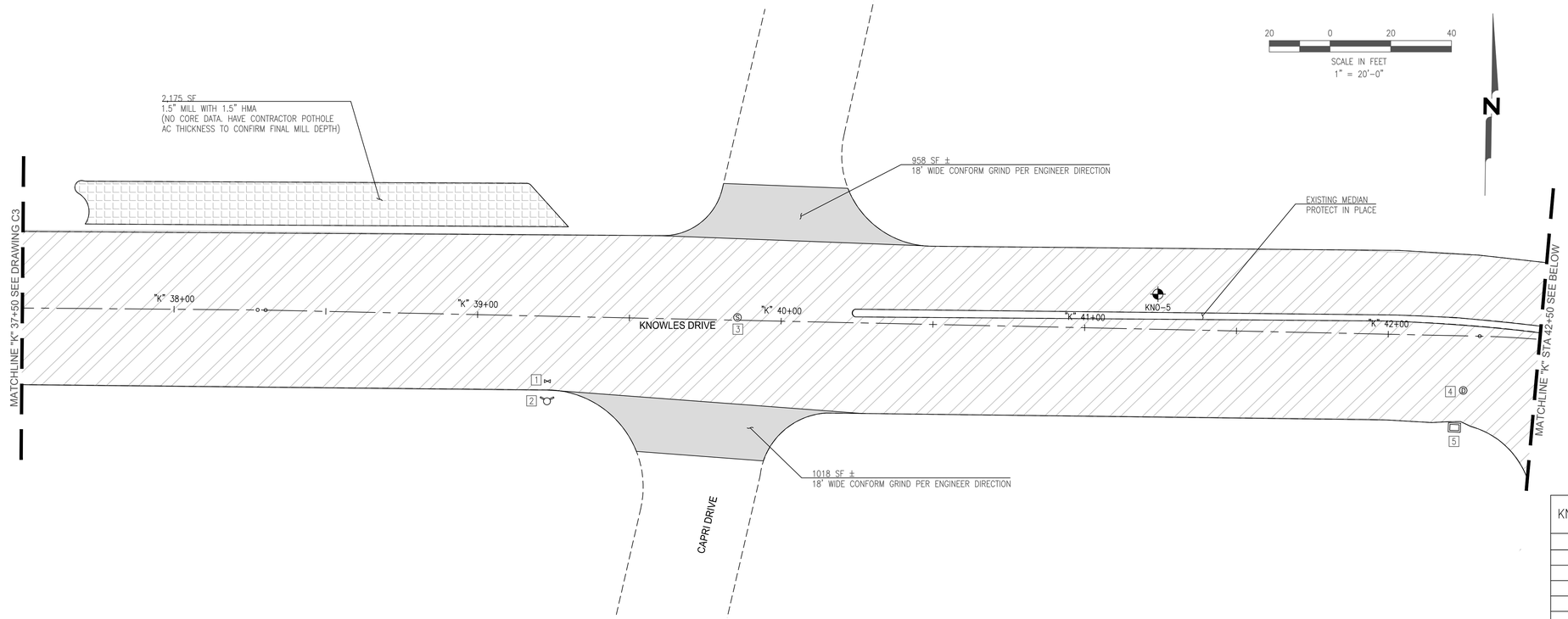

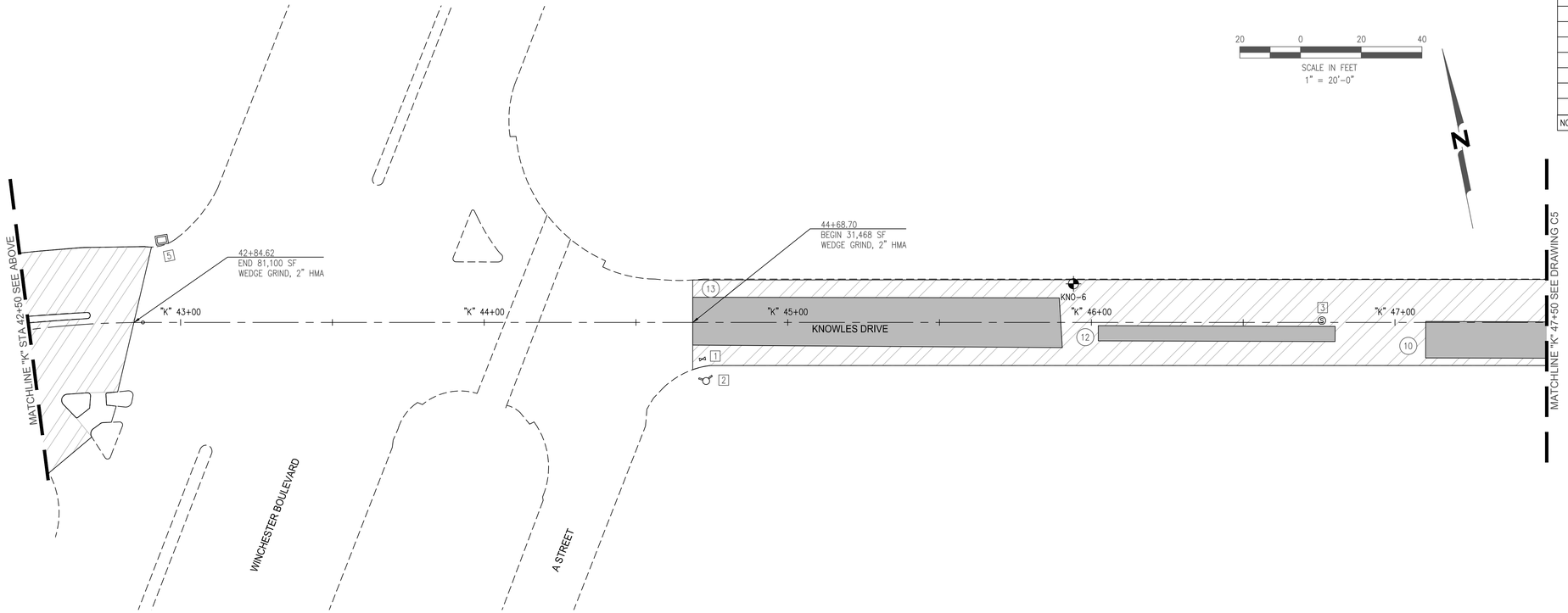

KEYNOTES:

1. WATER VALVE; PROTECT IN PLACE/ADJUST.
2. FIRE HYDRANT; PROTECT IN PLACE.
3. SSMH; PROTECT IN PLACE/ADJUST.
4. SDMH; PROTECT IN PLACE/ADJUST.
5. CATCH BASIN/CURB INLET; PROTECT IN PLACE.
6. CATV VAULT; PROTECT IN PLACE/ADJUST.
7. SURVEY MONUMENT; PROTECT IN PLACE/ADJUST.
8. UNKNOWN PULL BOX; PROTECT IN PLACE/ADJUST.
9. EBMUD VAULT; PROTECT IN PLACE/ADJUST.

KNOWLES DRIVE (SECTION 2)– FULL DEPTH BASE REPAIR

NUMBER	LENGTH (FT)	WIDTH (FT)	AREA (SF)
1	17	13	221
2	15	6	90
3	32	6	192
4	22	6	132
5	47	6	282
6	13	6	78
7	23	6	138
8	6	10	60
9	127	9	1143
11	30	6	180
10	140	12	1680
12	78	6	468
13	122	16	1952
TOTAL AREA (SF)			6616

NOTE: BASE REPAIRS AFTER MILLING WITH REVIEW BY ENGINEER

DRAWING C4 UTILITIES

UTILITY TYPE	NUMBER OF UTILITIES ON SHEET
SDMH	1
SSMH	2
WATER VALVE	2
SD INLET	2
FIRE HYDRANT	2

CONTRACTOR AGREES THAT HE SHALL ASSUME SOLE AND COMPLETE RESPONSIBILITY FOR JOB SITE CONDITIONS DURING THE COURSE OF CONSTRUCTION OF THIS PROJECT, INCLUDING SAFETY OF ALL PERSONS AND PROPERTY; THAT THIS REQUIREMENT SHALL APPLY CONTINUOUSLY AND NOT BE LIMITED TO NORMAL WORKING HOURS; AND THAT THE CONTRACTOR SHALL DEFEND, INDEMNIFY AND HOLD THE OWNER AND THE ENGINEER HARMLESS FROM ANY AND ALL LIABILITY, REAL OR ALLEGED, IN CONNECTION WITH THE PERFORMANCE OF WORK ON THIS PROJECT, EXCEPTING FOR LIABILITY ARISING FROM THE SOLE NEGLIGENCE OF THE OWNER OR THE ENGINEER.

DRAWING NAME: S:\19-811-9901 Annual Street Repair and Resurfacing (Overlay)\03_Design\ACAD-Plans\C03 C Knowles Drive.dwg
PLOTTED BY: Sawadee
LAST REVISED: 11-18-2019

REGISTERED PROFESSIONAL ENGINEER
SAHAMM MISAGHI ZENJAN
No. C 62874
Exp. 09/30/2020
CIVIL
STATE OF CALIFORNIA

Date	11-18-2019
Scale	1"=20'
Design	SA
Drawn	SA
Check	RS
Engr	SM
Proj. No	58.16.55

NCE
501 Canal Blvd., Suite I
Richmond, Ca. 94804
(510) 215-3620 * Fax (510) 215-2898

TOWN OF LOS GATOS

PROJECT# 19-811-9901

ANNUAL STREET REPAIR AND RESURFACING (ARTERIAL/COLLECTOR OVERLAY)

CONSTRUCTION PLAN - KNOWLES DRIVE

REVISION NO.	BY	DATE

Drawing Number:
C4

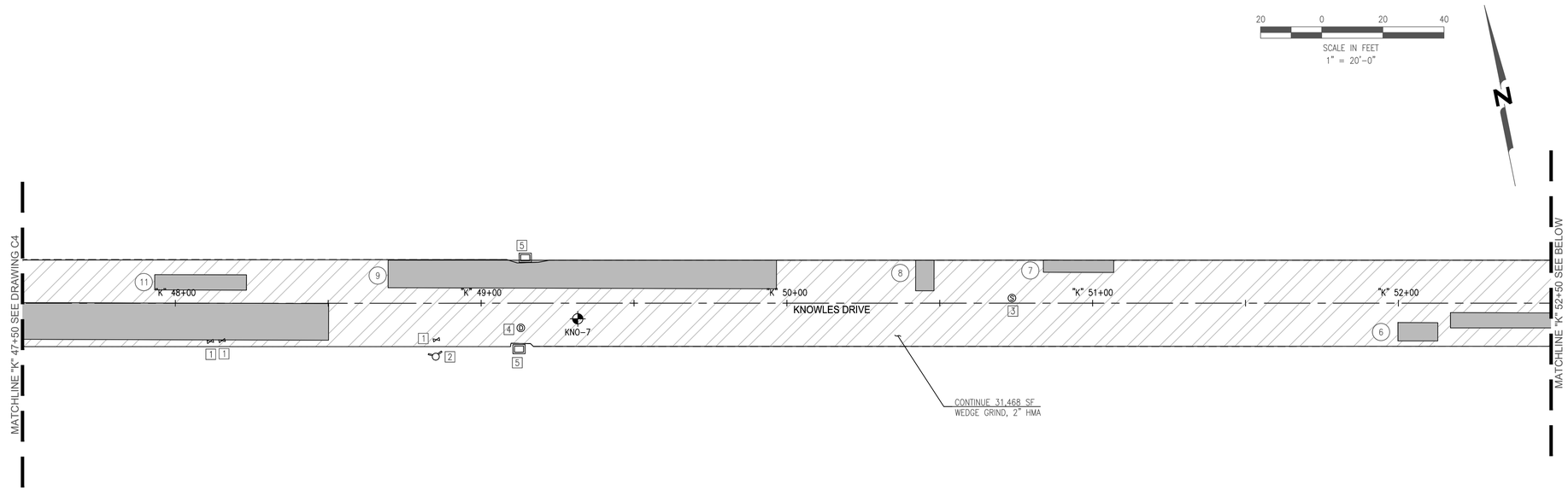

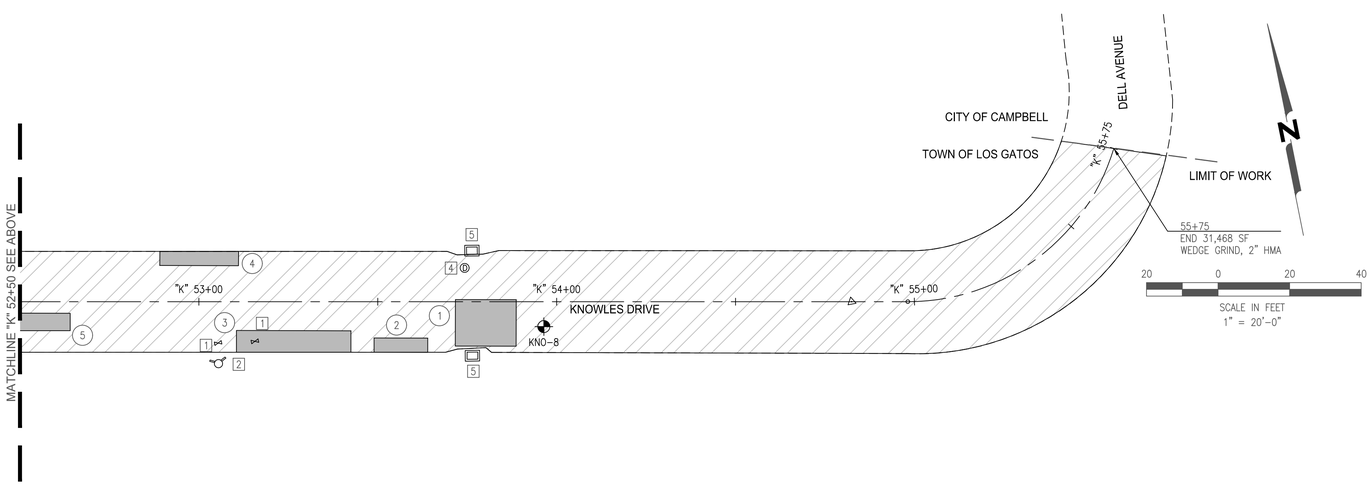

KEYNOTES:

1. WATER VALVE; PROTECT IN PLACE/ADJUST.
2. FIRE HYDRANT; PROTECT IN PLACE.
3. SSMH; PROTECT IN PLACE/ADJUST.
4. SDMH; PROTECT IN PLACE/ADJUST.
5. CATCH BASIN/CURB INLET; PROTECT IN PLACE.
6. CATV VAULT; PROTECT IN PLACE/ADJUST.
7. SURVEY MONUMENT; PROTECT IN PLACE/ADJUST.
8. UNKNOWN PULL BOX; PROTECT IN PLACE/ADJUST.
9. EBMUD VAULT; PROTECT IN PLACE/ADJUST.

DRAWING C5 UTILITIES

UTILITY TYPE	NUMBER OF UTILITIES ON SHEET
SDMH	2
SSMH	1
WATER VALVE	5
SD INLET	4
FIRE HYDRANT	2

REGISTERED PROFESSIONAL ENGINEER
SHAHRAM MISAGHI DEHKORDI
NO. C 62874
EXP. 09/30/2020
CIVIL
STATE OF CALIFORNIA

Date	11-18-2019
Scale	1"=20'
Design	SA
Drawn	SA
Check	RS
Engr	SM
Proj. No	58.16.55

NCE
501 Canal Blvd., Suite I
Richmond, Ca. 94804
(510) 215-3620 * Fax (510) 215-2898

TOWN OF LOS GATOS

PROJECT# 19-811-9901

ANNUAL STREET REPAIR AND RESURFACING (ASPHALT OVERLAY)

CONSTRUCTION PLAN - KNOWLES DRIVE

REVISION NO.	BY	DATE

Drawing Number:

C5

CONTRACTOR AGREES THAT HE SHALL ASSUME SOLE AND COMPLETE RESPONSIBILITY FOR JOB SITE CONDITIONS DURING THE COURSE OF CONSTRUCTION OF THIS PROJECT, INCLUDING SAFETY OF ALL PERSONS AND PROPERTY; THAT THIS REQUIREMENT SHALL APPLY CONTINUOUSLY AND NOT BE LIMITED TO NORMAL WORKING HOURS; AND THAT THE CONTRACTOR SHALL DEFEND, INDEMNIFY AND HOLD THE OWNER AND THE ENGINEER HARMLESS FROM ANY AND ALL LIABILITY, REAL OR ALLEGED, IN CONNECTION WITH THE PERFORMANCE OF WORK ON THIS PROJECT, EXCEPTING FOR LIABILITY ARISING FROM THE SOLE NEGLIGENCE OF THE OWNER OR THE ENGINEER.

DRAWING NAME: L:\PWORK\CAP\2019 Projects\19-811-9901 Annual Street Repair and Resurfacing (Overlay)\02_Design\ACAD-Files\VCE\Sheets\03 C Knowles Drive.dwg
PLOTTED BY: SSAHMISI

CONTRACTOR AGREES THAT HE SHALL ASSUME SOLE AND COMPLETE RESPONSIBILITY FOR JOB SITE CONDITIONS DURING THE COURSE OF CONSTRUCTION OF THIS PROJECT, INCLUDING SAFETY OF ALL PERSONS AND PROPERTY; THAT THIS REQUIREMENT SHALL APPLY CONTINUOUSLY AND NOT BE LIMITED TO NORMAL WORKING HOURS; AND THAT THE CONTRACTOR SHALL DEFEND, INDEMNIFY AND HOLD THE OWNER AND THE ENGINEER HARMLESS FROM ANY AND ALL LIABILITY, REAL OR ALLEGED, IN CONNECTION WITH THE PERFORMANCE OF WORK ON THIS PROJECT, EXCEPTING FOR LIABILITY ARISING FROM THE SOLE NEGLIGENCE OF THE OWNER OR THE ENGINEER.

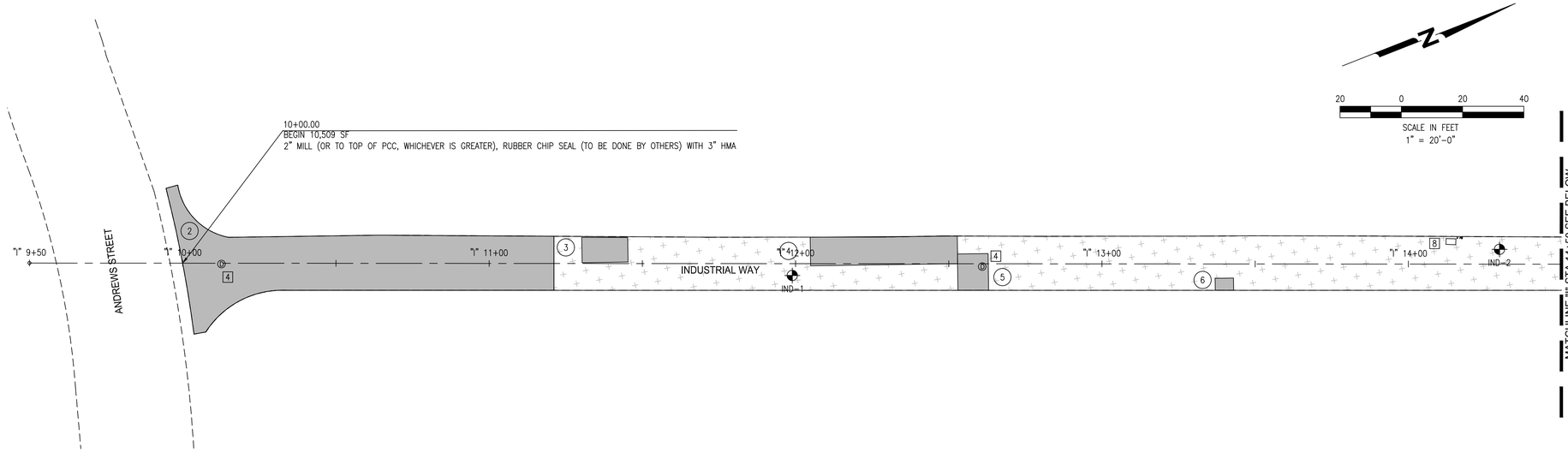

KEYNOTES:

1. WATER VALVE; PROTECT IN PLACE/ADJUST.
2. FIRE HYDRANT; PROTECT IN PLACE.
3. SSMH; PROTECT IN PLACE/ADJUST.
4. SDMH; PROTECT IN PLACE/ADJUST.
5. CATCH BASIN/CURB INLET; PROTECT IN PLACE.
6. CATV VAULT; PROTECT IN PLACE/ADJUST.
7. SURVEY MONUMENT; PROTECT IN PLACE/ADJUST.
8. UNKNOWN PULL BOX; PROTECT IN PLACE/ADJUST.
9. EBMUD VAULT; PROTECT IN PLACE/ADJUST.

INDUSTRIAL WAY– FULL DEPTH BASE REPAIR

NUMBER	LENGTH (FT)	WIDTH (FT)	AREA (SF)
2	126	20	2520
3	15	8	120
4	48	9	432
5	10	12	120
6	6	6	36
7	15	8	120
8	5	29	145
TOTAL AREA (SF)			3493

NOTES:

1. MILL TO TOP OF PCC IF UNDERLYING PCC IS SIGNIFICANTLY DISTRESSED/DAMAGED, REMOVE DAMAGED PCC AND COMPLETE 8 INCH BASE REPAIR. IF UNDERLYING PCC IS NOT SIGNIFICANTLY DISTRESSED/DAMAGED BASE REPAIR IS NOT REQUIRED.
2. BASE REPAIRS AFTER MILLING WITH REVIEW BY ENGINEER.

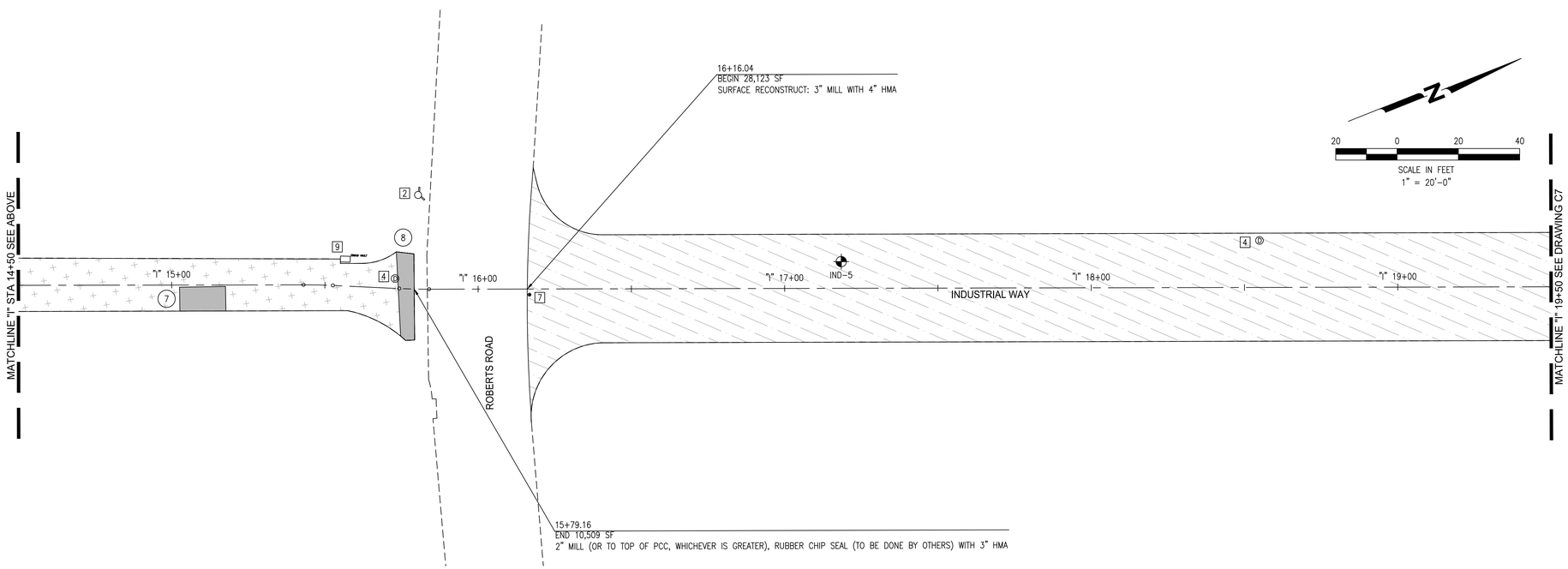

DRAWING C6 UTILITIES

UTILITY TYPE	NUMBER OF UTILITIES ON SHEET
SDMH	4
SURVEY MONUMENT	1
FIRE HYDRANT	1
UNKNOWN PULL BOX	1
EBMUD VAULT	1

REGISTERED PROFESSIONAL ENGINEER
SHAHRAM MISAGHI DERAKH
NO. C 62874
EXP. 09/30/2020
CIVIL
STATE OF CALIFORNIA

Date 11-18-2019
Scale 1"=20'
Design SA
Drawn SA
Check RS
Engr SM
Proj. No 58.16.55

NCE
501 Canal Blvd., Suite I
Richmond, Ca. 94804
(510) 215-3620 * Fax (510) 215-2898

TOWN OF LOS GATOS

PROJECT# 19-811-9901

ANNUAL STREET REPAIR AND RESURFACING (ASPHALT OVERLAY)

CONSTRUCTION PLAN - INDUSTRIAL WAY

REVISION NO.	BY	DATE

Drawing Number:
C6
8 OF 17

DRAWING NAME: L:\PROJECTS\2019 Projects\19-811-9901 Annual Street Repair and Resurfacing (Overlay)\02_Design\ACAD-Files\VICE\Sheets\08 C Industrial Way.dwg
PLOTTED BY: Shahram Misaghi

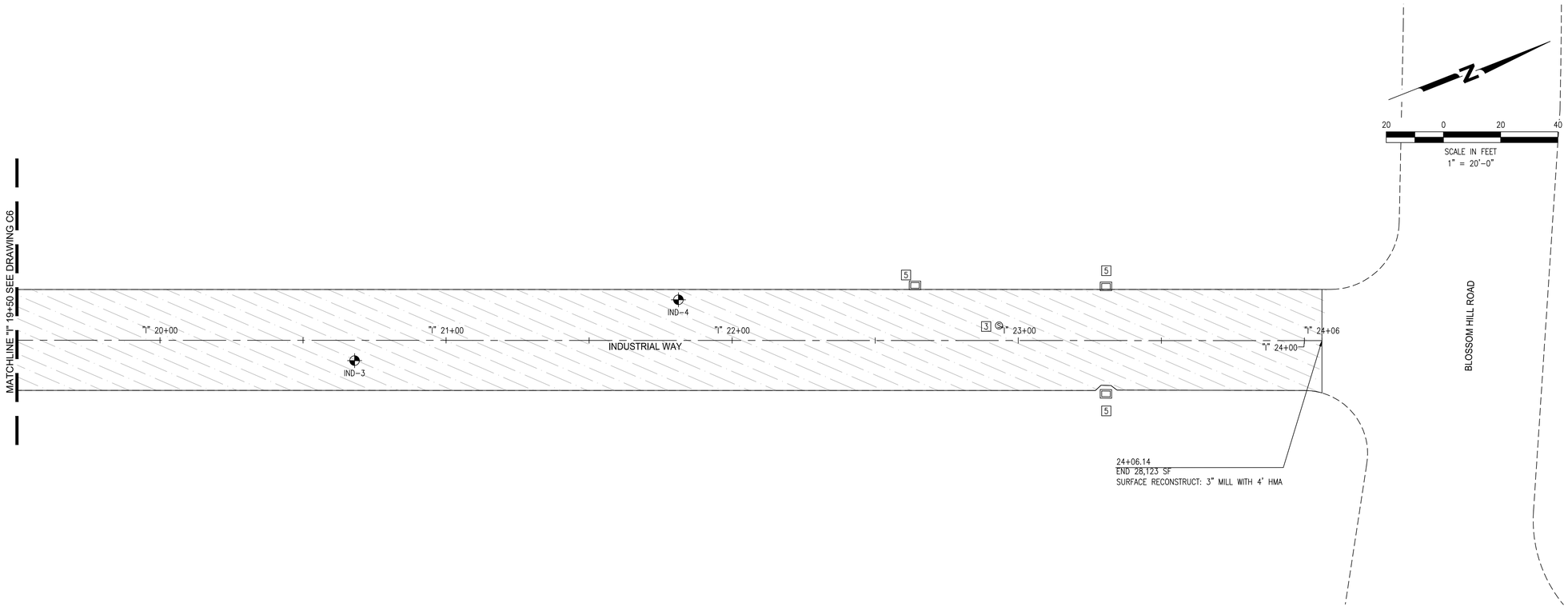

KEYNOTES:

1. WATER VALVE; PROTECT IN PLACE/ADJUST.
2. FIRE HYDRANT; PROTECT IN PLACE.
3. SSMH; PROTECT IN PLACE/ADJUST.
4. SDMH; PROTECT IN PLACE/ADJUST.
5. CATCH BASIN/CURB INLET; PROTECT IN PLACE.
6. CATV VAULT; PROTECT IN PLACE/ADJUST.
7. SURVEY MONUMENT; PROTECT IN PLACE/ADJUST.
8. UNKNOWN PULL BOX; PROTECT IN PLACE/ADJUST.
9. EBMUD VAULT; PROTECT IN PLACE/ADJUST.

DRAWING C7 UTILITIES

UTILITY TYPE	NUMBER OF UTILITIES ON SHEET
SSMH	1
SD INLET	3

CONTRACTOR AGREES THAT HE SHALL ASSUME SOLE AND COMPLETE RESPONSIBILITY FOR JOB SITE CONDITIONS DURING THE COURSE OF CONSTRUCTION OF THIS PROJECT, INCLUDING SAFETY OF ALL PERSONS AND PROPERTY; THAT THIS REQUIREMENT SHALL APPLY CONTINUOUSLY AND NOT BE LIMITED TO NORMAL WORKING HOURS; AND THAT THE CONTRACTOR SHALL DEFEND, INDEMNIFY AND HOLD THE OWNER AND THE ENGINEER HARMLESS FROM ANY AND ALL LIABILITY, REAL OR ALLEGED, IN CONNECTION WITH THE PERFORMANCE OF WORK ON THIS PROJECT, EXCEPTING FOR LIABILITY ARISING FROM THE SOLE NEGLIGENCE OF THE OWNER OR THE ENGINEER.

DRAWING NAME: L:\PROJECTS\2019 Projects\19-811-9901 Annual Street Repair and Resurfacing (Overlay)\02_Design\ACAD-Files\VICE\Sheets\C6 C Industrial Way.dwg
PLOTTED BY: SSmedes

REGISTERED PROFESSIONAL ENGINEER
SHAHRAM MISAGHI SEMNANI
NO. C 62874
EXP. 09/30/2020
CIVIL
STATE OF CALIFORNIA

Date	11-18-2019
Scale	1"=20'
Design	SA
Drawn	SA
Check	RS
Engr	SM
Proj. No	58.16.55

NCE
501 Canal Blvd., Suite I
Richmond, Ca. 94804
(510) 215-3620 * Fax (510) 215-2898

TOWN OF LOS GATOS

PROJECT# 19-811-9901

ANNUAL STREET REPAIR AND RESURFACING (ASPHALT OVERLAY)

CONSTRUCTION PLAN - INDUSTRIAL WAY

REVISION NO.	BY	DATE

Drawing Number:
C7

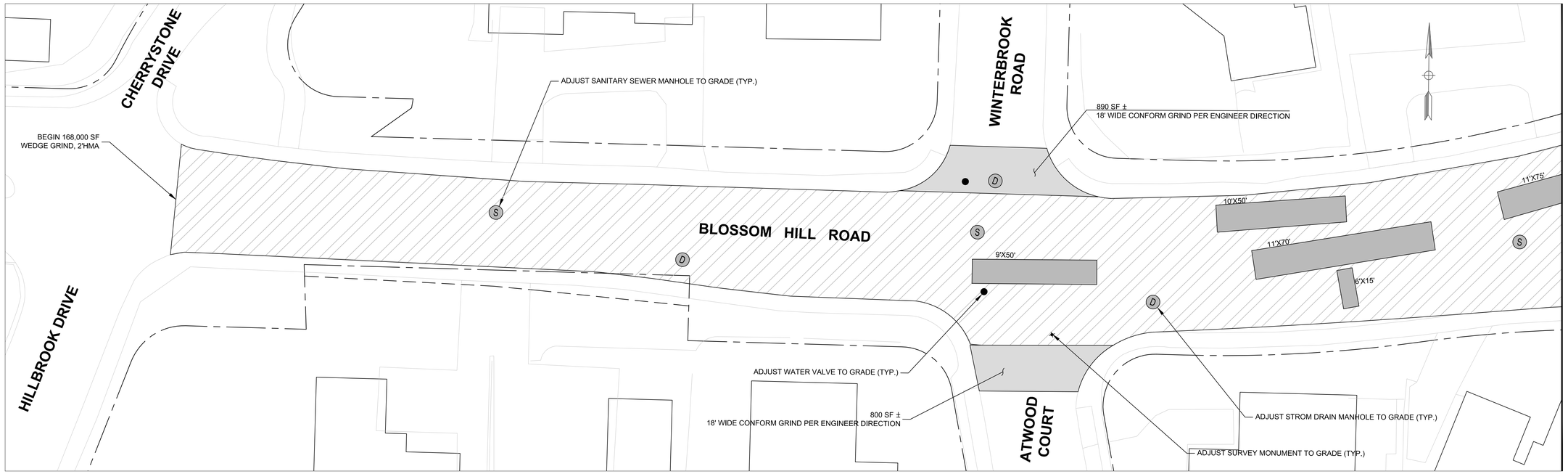

NOTES:

1) DIGOUT LOCATIONS AND LIMIT OF ALL WORK TO BE VERIFIED IN THE FIELD WITH THE ENGINEER.

2) NOT ALL UTILITY COVERS HAVE BEEN CALLED OUT ON BLOSSOM HILL ROAD. CONTRACTOR SHALL MARK OTHER UTILITIES TO BE RAISED IN FIELD WITH THE ENGINEER. THESE WILL BE PAID THROUGH THE APPROPRIATE BID ITEM.

CONTRACTOR AGREES THAT HE SHALL ASSUME SOLE AND COMPLETE RESPONSIBILITY FOR JOB SITE CONDITIONS DURING THE COURSE OF CONSTRUCTION OF THIS PROJECT, INCLUDING SAFETY OF ALL PERSONS AND PROPERTY; THAT THIS REQUIREMENT SHALL APPLY CONTINUOUSLY AND NOT BE LIMITED TO NORMAL WORKING HOURS; AND THAT THE CONTRACTOR SHALL DEFEND, INDEMNIFY AND HOLD THE OWNER AND THE ENGINEER HARMLESS FROM ANY AND ALL LIABILITY, REAL OR ALLEGED, IN CONNECTION WITH THE PERFORMANCE OF WORK ON THIS PROJECT, EXCEPTING FOR LIABILITY ARISING FROM THE SOLE NEGLIGENCE OF THE OWNER OR THE ENGINEER.

DRAWING NAME: L:\Design\CIP\2019 Projects\19-811-9901 Annual Street Repair and Resurfacing (Overlay)\02_Design\VCAD-Plans\Annual Overlay - Knowles Dr and Pollard Rd_CONSTRUCTION.dwg
PLOTTED BY: Stevenes

REGISTERED PROFESSIONAL ENGINEER
LISA PETERSEN
No. 46792
EXP. 6/30/21
CIVIL
STATE OF CALIFORNIA

Date	1/1/2020
Scale	1"=20'
Design	SU'YESH S.
Drawn	SU'YESH S.
Check	LISA P.
Engr.	SU'YESH S.

TOWN OF LOS GATOS
PARKS AND PUBLIC WORKS
41 MILES AVENUE
LOS GATOS, CA 95030

PROJECT# 19-811-9901

ANNUAL STREET REPAIR AND RESURFACING (ASPHALT OVERLAY)

CONSTRUCTION PLAN - BLOSSOM HILL ROAD

REVISION NO.	BY	DATE

Drawing Number:
C8

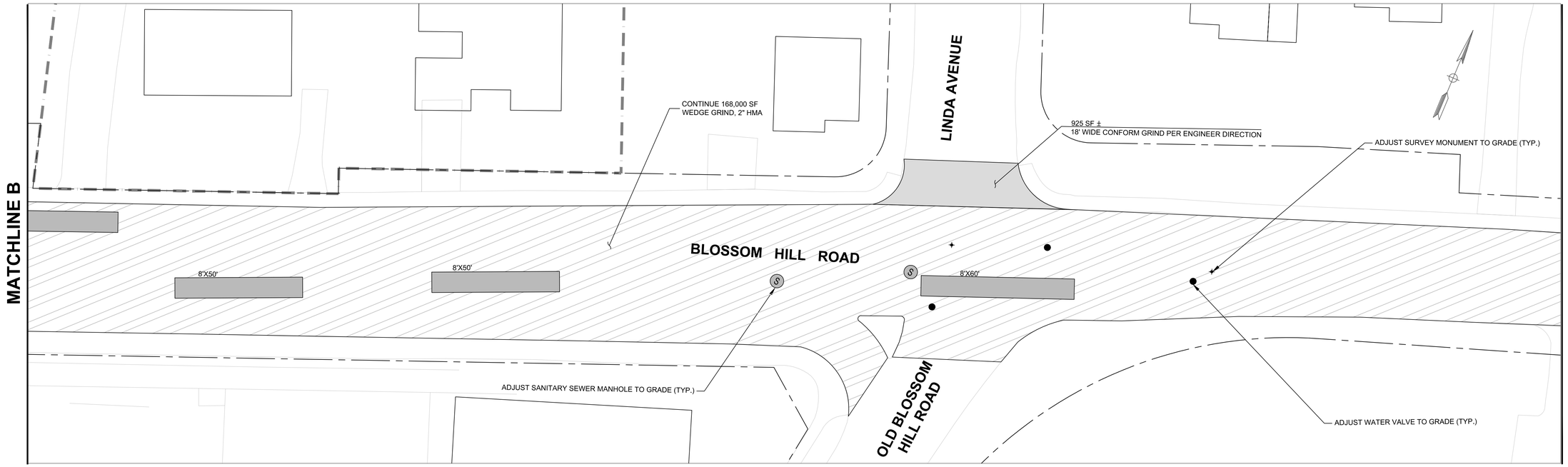

NOTES:

1) DIGOUT LOCATIONS AND LIMIT OF ALL WORK TO BE VERIFIED IN THE FIELD WITH THE ENGINEER.

2) NOT ALL UTILITY COVERS HAVE BEEN CALLED OUT ON BLOSSOM HILL ROAD. CONTRACTOR SHALL MARK OTHER UTILITIES TO BE RAISED IN FIELD WITH THE ENGINEER. THESE WILL BE PAID THROUGH THE APPROPRIATE BID ITEM.

CONTRACTOR AGREES THAT HE SHALL ASSUME SOLE AND COMPLETE RESPONSIBILITY FOR JOB SITE CONDITIONS DURING THE COURSE OF CONSTRUCTION OF THIS PROJECT, INCLUDING SAFETY OF ALL PERSONS AND PROPERTY; THAT THIS REQUIREMENT SHALL APPLY CONTINUOUSLY AND NOT BE LIMITED TO NORMAL WORKING HOURS; AND THAT THE CONTRACTOR SHALL DEFEND, INDEMNIFY AND HOLD THE OWNER AND THE ENGINEER HARMLESS FROM ANY AND ALL LIABILITY, REAL OR ALLEGED, IN CONNECTION WITH THE PERFORMANCE OF WORK ON THIS PROJECT, EXCEPTING FOR LIABILITY ARISING FROM THE SOLE NEGLIGENCE OF THE OWNER OR THE ENGINEER.

DRAWING NAME: L:\Engrg\CIP\2019 Projects\19-811-9901 Annual Street Repair and Resurfacing (Overlay)\02_Design\VCAD-Plans\Annual Overlay - Kooweka Dr and Poland Rd.dwg
PLOTTED BY: Lisa Petersen

REGISTERED PROFESSIONAL ENGINEER
LISA PETERSEN
No. 46792
EXP. 6/30/21
CIVIL
STATE OF CALIFORNIA

Date	1/1/2020
Scale	1"=20'
Design	SUYESH S.
Drawn	SUYESH S.
Check	LISA P.
Engr.	SUYESH S.

TOWN OF LOS GATOS
PARKS AND PUBLIC WORKS
41 MILES AVENUE
LOS GATOS, CA 95030

PROJECT# 19-811-9901

ANNUAL STREET REPAIR AND RESURFACING (ASPHALT OVERLAY) CONSTRUCTION PLAN - BLOSSOM HILL ROAD

REVISION NO.	BY	DATE

Drawing Number:
C9
11 OF 17

NOTES:

1) DIGOUT LOCATIONS AND LIMIT OF ALL WORK TO BE VERIFIED IN THE FIELD WITH THE ENGINEER.

2) NOT ALL UTILITY COVERS HAVE BEEN CALLED OUT ON BLOSSOM HILL ROAD. CONTRACTOR SHALL MARK OTHER UTILITIES TO BE RAISED IN FIELD WITH THE ENGINEER. THESE WILL BE PAID THROUGH THE APPROPRIATE BID ITEM.

CONTRACTOR AGREES THAT HE SHALL ASSUME SOLE AND COMPLETE RESPONSIBILITY FOR JOB SITE CONDITIONS DURING THE COURSE OF CONSTRUCTION OF THIS PROJECT, INCLUDING SAFETY OF ALL PERSONS AND PROPERTY; THAT THIS REQUIREMENT SHALL APPLY CONTINUOUSLY AND NOT BE LIMITED TO NORMAL WORKING HOURS; AND THAT THE CONTRACTOR SHALL DEFEND, INDEMNIFY AND HOLD THE OWNER AND THE ENGINEER HARMLESS FROM ANY AND ALL LIABILITY, REAL OR ALLEGED, IN CONNECTION WITH THE PERFORMANCE OF WORK ON THIS PROJECT, EXCEPTING FOR LIABILITY ARISING FROM THE SOLE NEGLIGENCE OF THE OWNER OR THE ENGINEER.

DRAWING NAME: L:\Engineering\CIP\2019 Projects\19-811-9901 Annual Street Repair and Resurfacing (Overlay)\02_Design\VCAD-Plans\Annual Overlay - Kooweka Dr and Poland Rd.dwg
PLOTTED BY: Lisa Petersen

REGISTERED PROFESSIONAL ENGINEER
LISA PETERSEN
No. 46792
EXP. 6/30/21
CIVIL
STATE OF CALIFORNIA

Date	1/1/2020
Scale	1"=20'
Design	SUYESH S.
Drawn	SUYESH S.
Check	LISA P.
Engr.	SUYESH S.

TOWN OF LOS GATOS
PARKS AND PUBLIC WORKS
41 MILES AVENUE
LOS GATOS, CA 95030

PROJECT# 19-811-9901

ANNUAL STREET REPAIR AND RESURFACING (ASPHALT OVERLAY) CONSTRUCTION PLAN - BLOSSOM HILL ROAD

REVISION NO.	BY	DATE

Drawing Number:
C10
12 OF 17

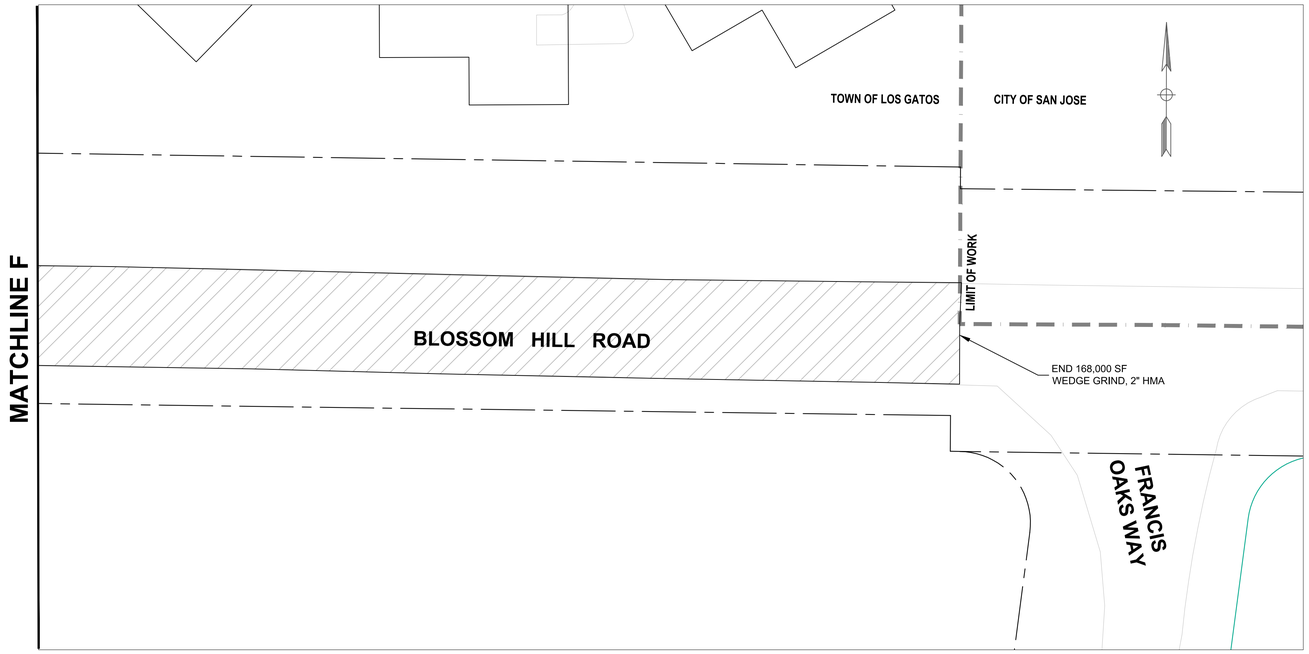

NOTES:

1) DIGOUT LOCATIONS AND LIMIT OF ALL WORK TO BE VERIFIED IN THE FIELD WITH THE ENGINEER.

2) NOT ALL UTILITY COVERS HAVE BEEN CALLED OUT ON BLOSSOM HILL ROAD. CONTRACTOR SHALL MARK OTHER UTILITIES TO BE RAISED IN FIELD WITH THE ENGINEER. THESE WILL BE PAID THROUGH THE APPROPRIATE BID ITEM.

CONTRACTOR AGREES THAT HE SHALL ASSUME SOLE AND COMPLETE RESPONSIBILITY FOR JOB SITE CONDITIONS DURING THE COURSE OF CONSTRUCTION OF THIS PROJECT, INCLUDING SAFETY OF ALL PERSONS AND PROPERTY; THAT THIS REQUIREMENT SHALL APPLY CONTINUOUSLY AND NOT BE LIMITED TO NORMAL WORKING HOURS; AND THAT THE CONTRACTOR SHALL DEFEND, INDEMNIFY AND HOLD THE OWNER AND THE ENGINEER HARMLESS FROM ANY AND ALL LIABILITY, REAL OR ALLEGED, IN CONNECTION WITH THE PERFORMANCE OF WORK ON THIS PROJECT, EXCEPTING FOR LIABILITY ARISING FROM THE SOLE NEGLIGENCE OF THE OWNER OR THE ENGINEER.

DRAWING NAME: L:\Engr\CIP\2019 Projects\19-811-9901 Annual Street Repair and Resurfacing (Overlay)\02_Design\CADD-Plans\Annual Overlay - Kooslee Dr and Pollard Rd_CONSTRUCTION.dwg
XREFS: Layout: C11
LAST MODIFIED BY: SSevenko

REGISTERED PROFESSIONAL ENGINEER
LISA PETERSEN
No. 46792
EXP. 6/30/21
CIVIL
STATE OF CALIFORNIA

Date	1/1/2020
Scale	1"=20'
Design	SUYESH S.
Drawn	SUYESH S.
Check	LISA P.
Engr.	SUYESH S.

TOWN OF LOS GATOS
PARKS AND PUBLIC WORKS
41 MILES AVENUE
LOS GATOS, CA 95030

PROJECT# 19-811-9901

ANNUAL STREET REPAIR AND RESURFACING (ASPHALT OVERLAY)

CONSTRUCTION PLAN - BLOSSOM HILL ROAD

REVISION NO.	BY	DATE

Drawing Number:
C11

DRAWING NAME: N:\PWP-I\CIP\2019 Projects\19-811-9901 Annual Street Repair and Resurfacing (Overlay)\02_Design\ACAD-Plans\Annual Overlay - Knowles Dr and Pollard Rd_rev.dwg
PLOT TIME: 01-07-20
PLOTTED BY: SGrewelho

CONTRACTOR AGREES THAT HE SHALL ASSUME SOLE AND COMPLETE RESPONSIBILITY FOR JOB SITE CONDITIONS DURING THE COURSE OF CONSTRUCTION OF THIS PROJECT, INCLUDING SAFETY OF ALL PERSONS AND PROPERTY; THAT THIS REQUIREMENT SHALL APPLY CONTINUOUSLY AND NOT BE LIMITED TO NORMAL WORKING HOURS; AND THAT THE CONTRACTOR SHALL DEFEND, INDEMNIFY AND HOLD THE OWNER AND THE ENGINEER HARMLESS FROM ANY AND ALL LIABILITY, REAL OR ALLEGED, IN CONNECTION WITH THE PERFORMANCE OF WORK ON THIS PROJECT, EXCEPTING FOR LIABILITY ARISING FROM THE SOLE NEGLIGENCE OF THE OWNER OR THE ENGINEER.

MATCHLINE A-A

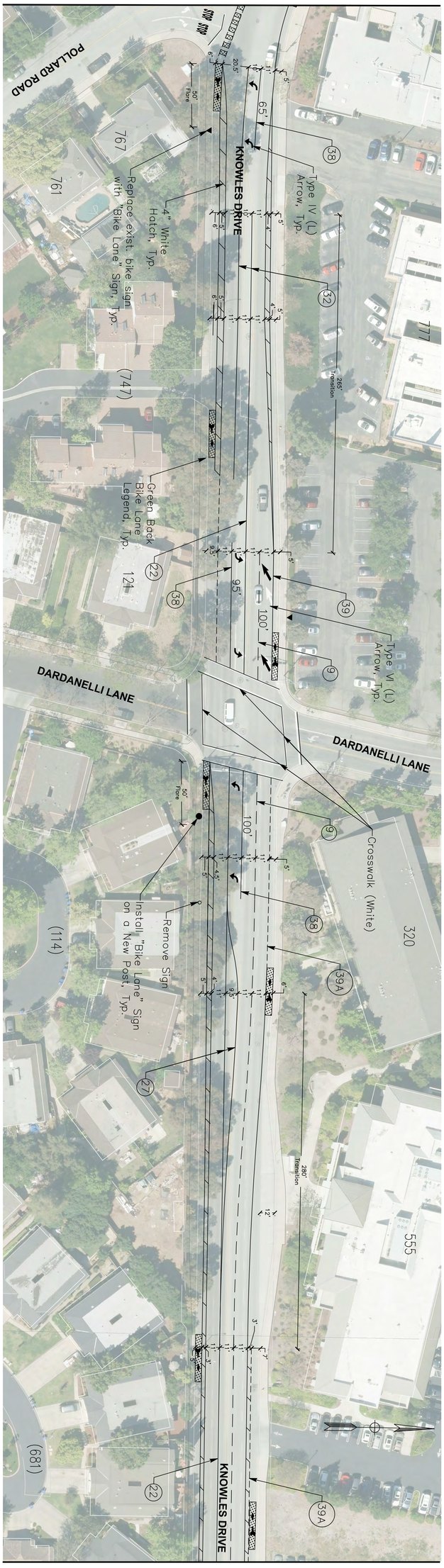

MATCHLINE B-B

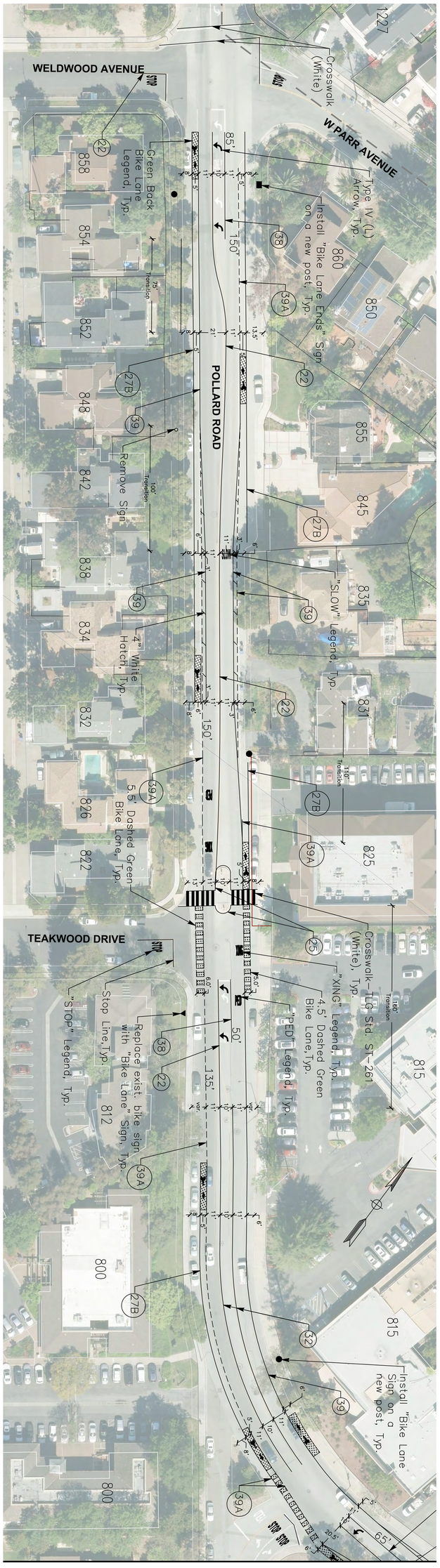

MATCHLINE A-A

PROJECT# 19-811-9901

ANNUAL STREET REPAIR AND RESURFACING (ASPHALT OVERLAY)
STRIPING PLAN - POLLARD RD & KNOWLES DR

REVISION NO.	BY	DATE

TOWN OF LOS GATOS
PARKS AND PUBLIC WORKS
41 MILES AVENUE
LOS GATOS, CA 95030

Date	1/1/2020
Scale	1"=40'
Design	SUYESH S.
Drawn	SUYESH S.
Check	LISA P.
Engr.	SUYESH S.

REGISTERED PROFESSIONAL ENGINEER No. 46792 EXP. 6/30/19 CIVIL STATE OF CALIFORNIA

Drawing Number: S1

DRAWING NAME: N:\PWP-I\CIP\2019 Projects\19-811-9901 Annual Street Repair and Resurfacing (Overlay)\02_Design\ACAD-Plans\Annual Overlay - Knowles Dr and Pollard Rd_rev.dwg
PLOT TIME: 01-07-20
PLOTTED BY: SSrwatho

CONTRACTOR AGREES THAT HE SHALL ASSUME SOLE AND COMPLETE RESPONSIBILITY FOR JOB SITE CONDITIONS DURING THE COURSE OF CONSTRUCTION OF THIS PROJECT, INCLUDING SAFETY OF ALL PERSONS AND PROPERTY; THAT THIS REQUIREMENT SHALL APPLY CONTINUOUSLY AND NOT BE LIMITED TO NORMAL WORKING HOURS; AND THAT THE CONTRACTOR SHALL DEFEND, INDEMNIFY AND HOLD THE OWNER AND THE ENGINEER HARMLESS FROM ANY AND ALL LIABILITY, REAL OR ALLEGED, IN CONNECTION WITH THE PERFORMANCE OF WORK ON THIS PROJECT, EXCEPTING FOR LIABILITY ARISING FROM THE SOLE NEGLIGENCE OF THE OWNER OR THE ENGINEER.

MATCHLINE C-C

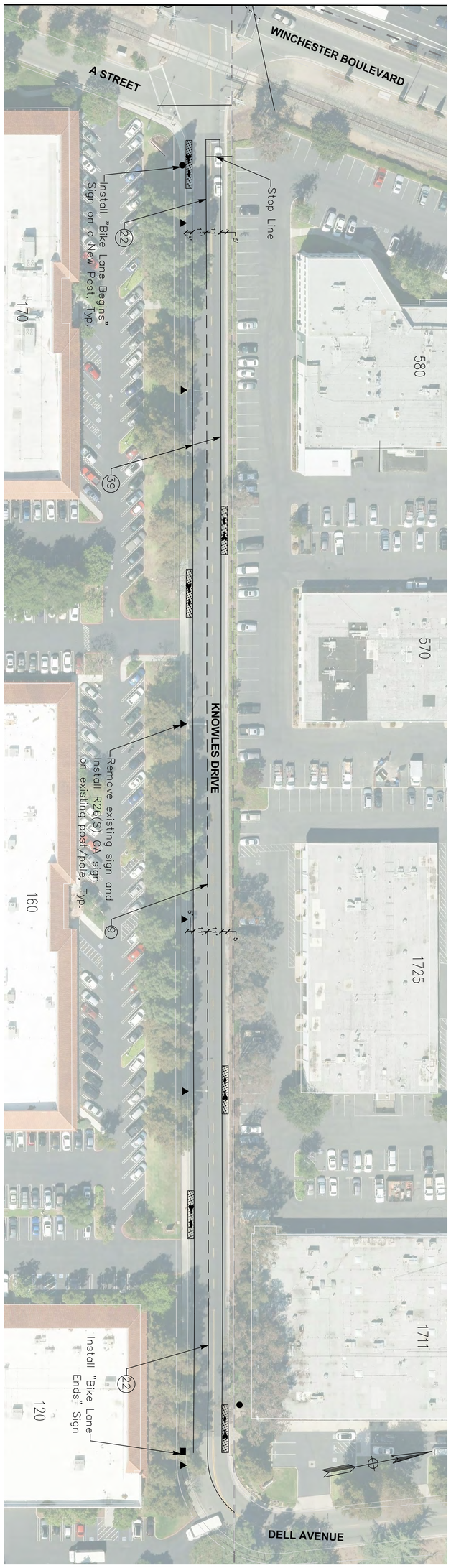

MATCHLINE B-B

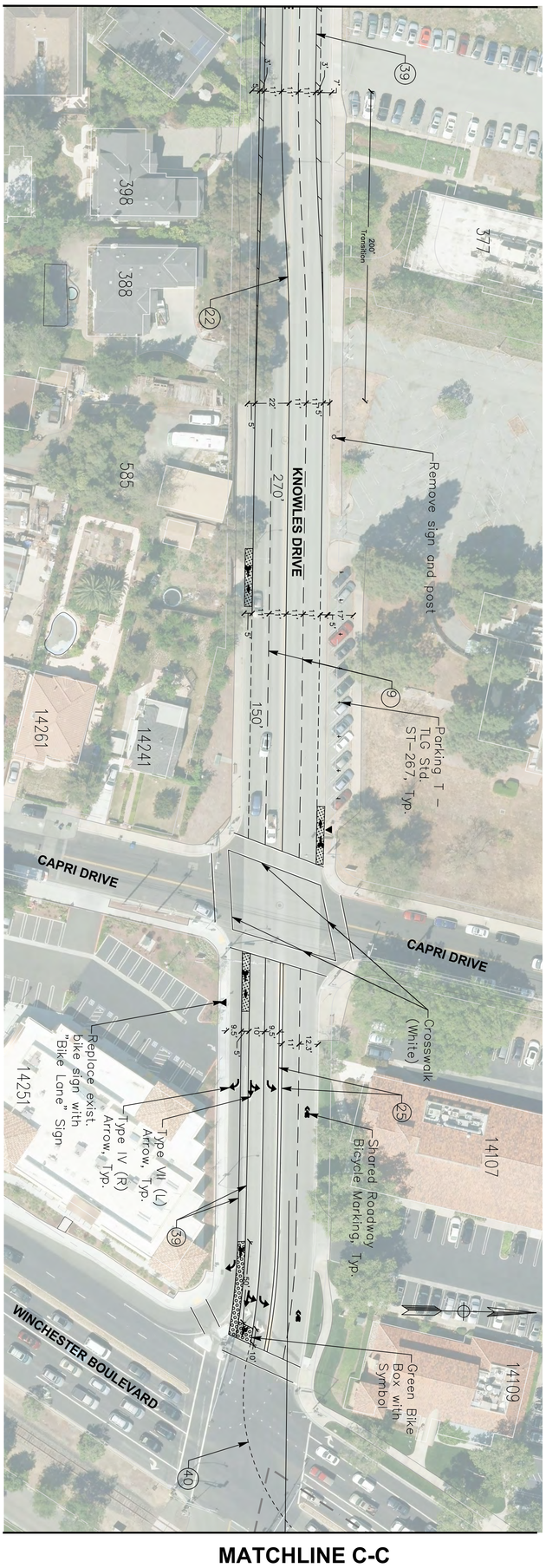

MATCHLINE C-C

REVISION NO.	BY	DATE

PROJECT# 19-811-9901

ANNUAL STREET REPAIR AND RESURFACING (ASPHALT OVERLAY)
STRIPING PLAN - KNOWLES DRIVE

TOWN OF LOS GATOS
PARKS AND PUBLIC WORKS
41 MILES AVENUE
LOS GATOS, CA 95030

Date	1/1/2020
Scale	1"=40'
Design	SUYESH S.
Drawn	SUYESH S.
Check	LISA P.
Engr.	SUYESH S.

REGISTERED PROFESSIONAL ENGINEER
No. 46792
EXP. 6/30/19
CIVIL
STATE OF CALIFORNIA

Drawing Number: S2

DRAWING NAME: N:\PWP-I\CIP\2019 Projects\19-811-9901 Annual Street Repair and Resurfacing (Overlay)\02_Design\ACAD-Plans\Annual Overlay - Knowles Dr and Pollard Rd_rev.dwg
PLOT TIME: 01-07-20
PLOTTED BY: SSrivastha

CONTRACTOR AGREES THAT HE SHALL ASSUME SOLE AND COMPLETE RESPONSIBILITY FOR JOB SITE CONDITIONS DURING THE COURSE OF CONSTRUCTION OF THIS PROJECT, INCLUDING SAFETY OF ALL PERSONS AND PROPERTY; THAT THIS REQUIREMENT SHALL APPLY CONTINUOUSLY AND NOT BE LIMITED TO NORMAL WORKING HOURS; AND THAT THE CONTRACTOR SHALL DEFEND, INDEMNIFY AND HOLD THE OWNER AND THE ENGINEER HARMLESS FROM ANY AND ALL LIABILITY, REAL OR ALLEGED, IN CONNECTION WITH THE PERFORMANCE OF WORK ON THIS PROJECT, EXCEPTING FOR LIABILITY ARISING FROM THE SOLE NEGLIGENCE OF THE OWNER OR THE ENGINEER.

MATCHLINE D-D

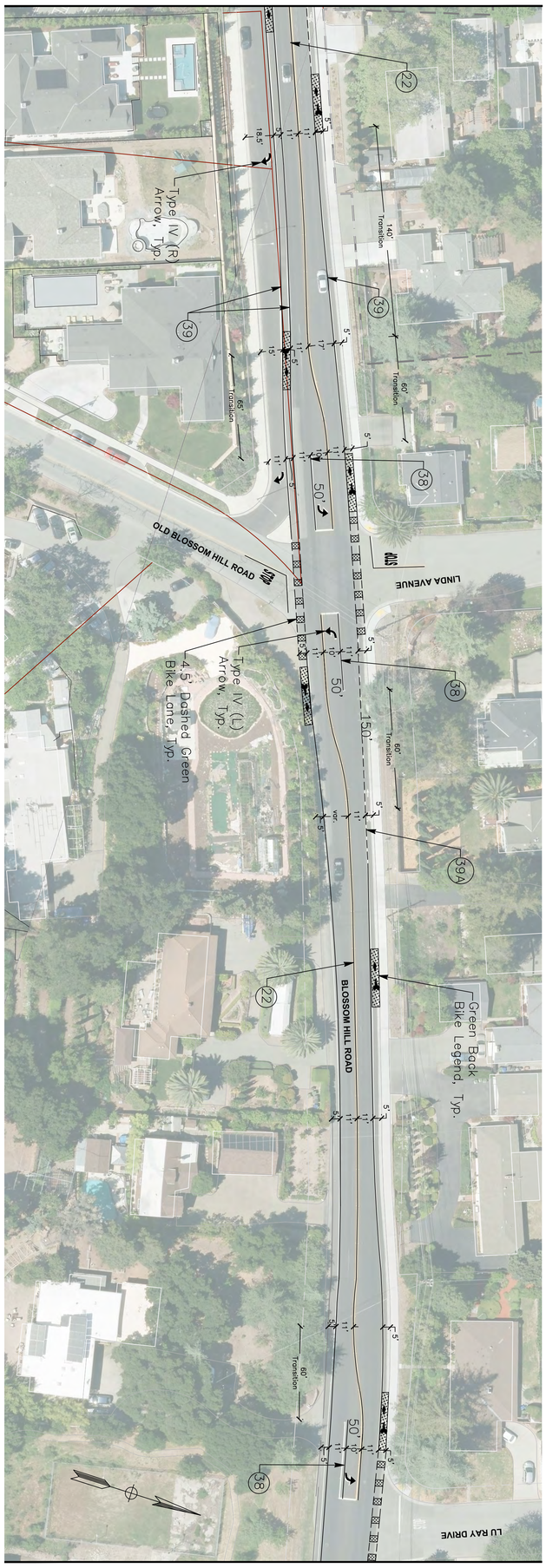

MATCHLINE E-E

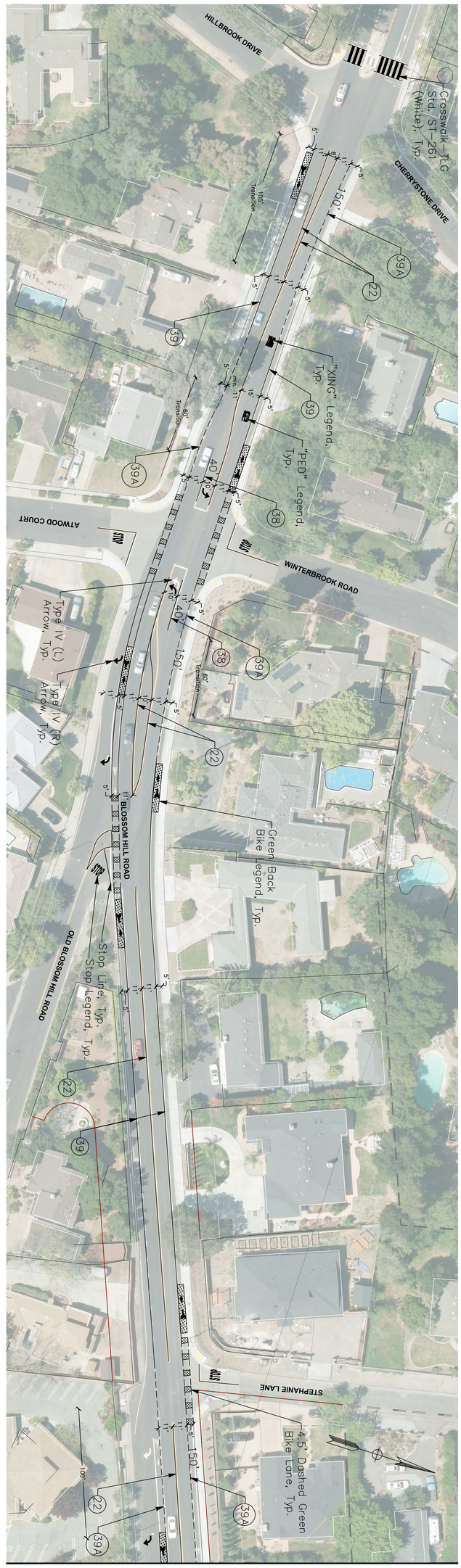

MATCHLINE D-D

Drawing Number: S3	REVISION NO.	BY	DATE	PROJECT# 19-811-9901 ANNUAL STREET REPAIR AND RESURFACING (ASPHALT OVERLAY) STRIPING PLAN - BLOSSOM HILL ROAD	TOWN OF LOS GATOS	TOWN OF LOS GATOS PARKS AND PUBLIC WORKS 41 MILES AVENUE LOS GATOS, CA 95030	Date 1/1/2020	REGISTERED PROFESSIONAL ENGINEER LISA PETROSSIAN No. 46792 EXP. 6/30/19 CIVIL STATE OF CALIFORNIA
16 OF 17							Scale 1"=40'	
							Design SUYESH S.	
							Drawn SUYESH S.	
							Check LISA P.	
							Engr. SUYESH S.	

DRAWING NAME: N:\PPMP-I\CIP\2019 Projects\19-811-9901 Annual Street Repair and Resurfacing (Overlay)\02_Design\ACAD-Plans\Annual Overlay - Knowles Dr and Pollard Rd_recon.dwg
PLOT TIME: 01-23-20
PLOTTED BY: SGrewelhs

CONTRACTOR AGREES THAT HE SHALL ASSUME SOLE AND COMPLETE RESPONSIBILITY FOR JOB SITE CONDITIONS DURING THE COURSE OF CONSTRUCTION OF THIS PROJECT, INCLUDING SAFETY OF ALL PERSONS AND PROPERTY; THAT THIS REQUIREMENT SHALL APPLY CONTINUOUSLY AND NOT BE LIMITED TO NORMAL WORKING HOURS; AND THAT THE CONTRACTOR SHALL DEFEND, INDEMNIFY AND HOLD THE OWNER AND THE ENGINEER HARMLESS FROM ANY AND ALL LIABILITY, REAL OR ALLEGED, IN CONNECTION WITH THE PERFORMANCE OF WORK ON THIS PROJECT, EXCEPTING FOR LIABILITY ARISING FROM THE SOLE NEGLIGENCE OF THE OWNER OR THE ENGINEER.

MATCHLINE F-F

MATCHLINE E-E

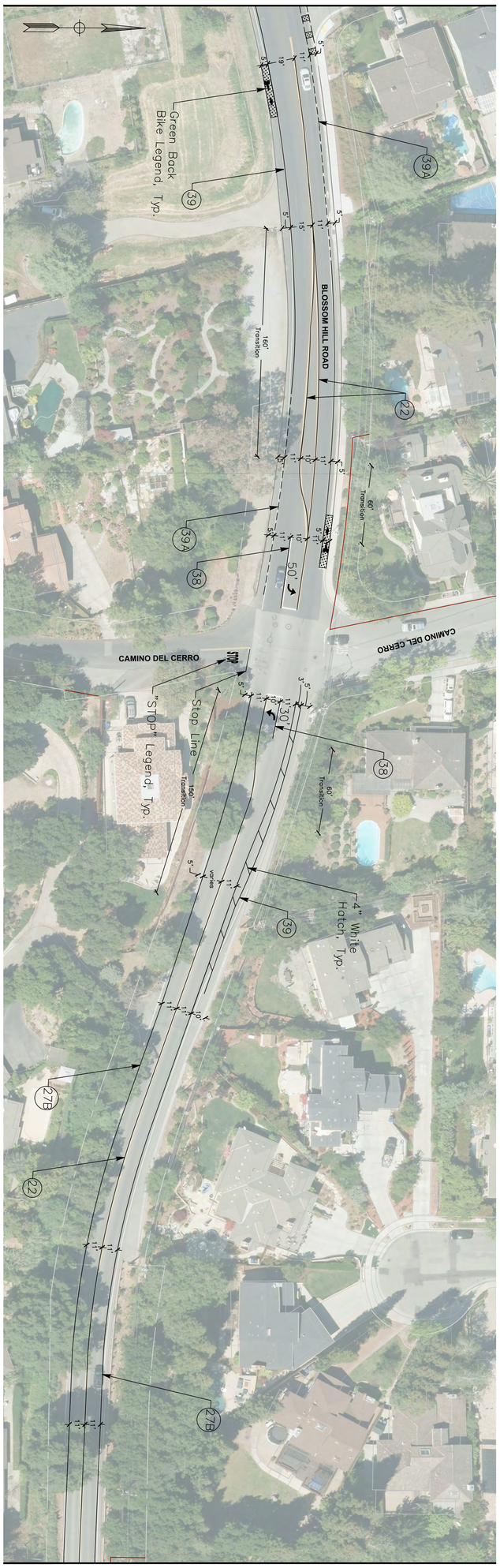

MATCHLINE F-F

Drawing Number:
S4
17 OF 17

REVISION NO.	BY	DATE

PROJECT# 19-811-9901

ANNUAL STREET REPAIR AND RESURFACING
(ASPHALT OVERLAY)
STRIPING PLAN - KNOWLES DRIVE

TOWN OF LOS GATOS

TOWN OF LOS GATOS
PARKS AND PUBLIC WORKS
41 MILES AVENUE
LOS GATOS, CA 95030

Date	1/1/2020
Scale	1"=40'
Design	SUYESH S.
Drawn	SUYESH S.
Check	LISA P.
Engr.	SUYESH S.

REGISTERED PROFESSIONAL ENGINEER
LISA PETRUSSO
No. 46792
EXP. 6/30/21
CIVIL
STATE OF CALIFORNIA