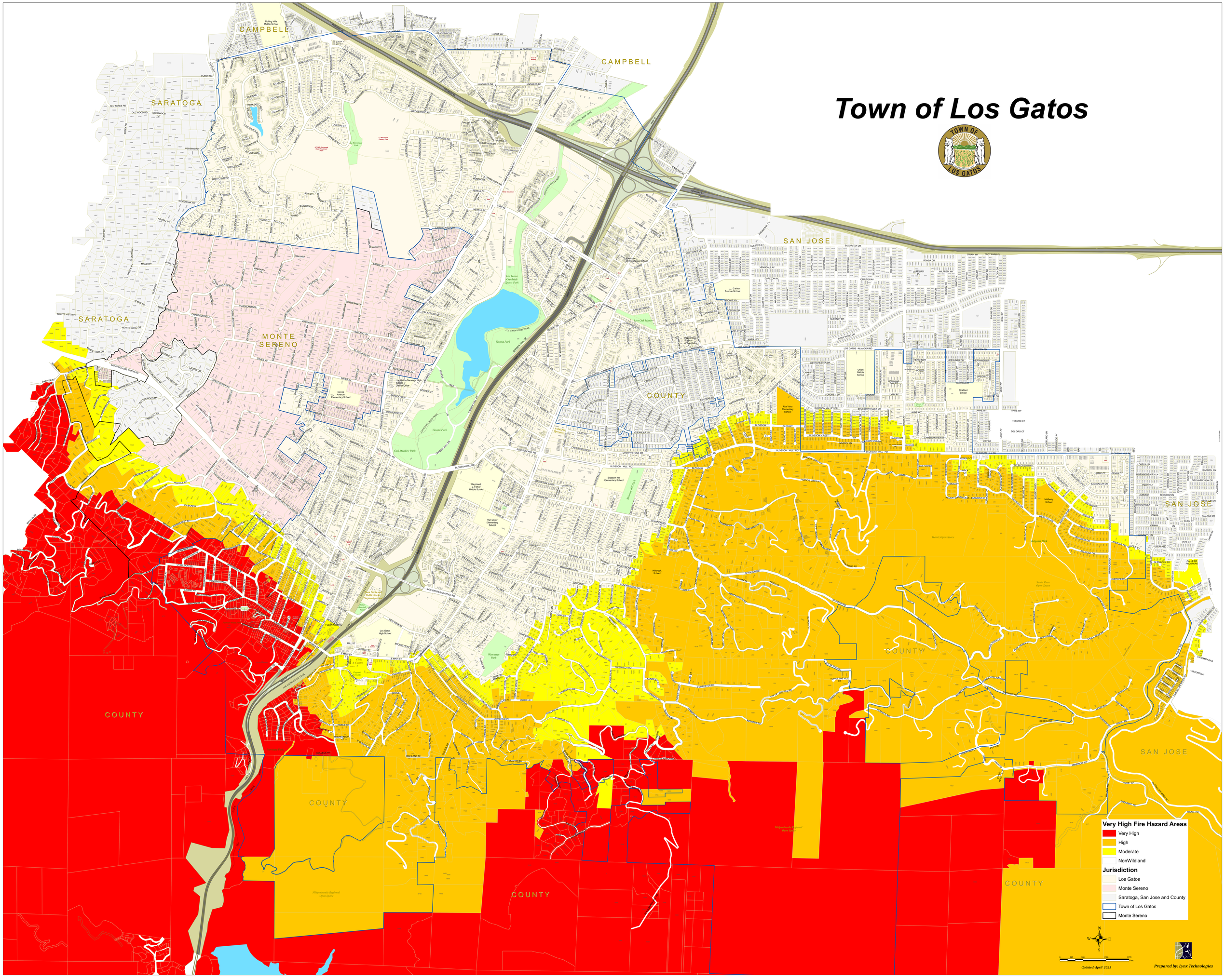Town of Los Gatos